S. HRG. 118–300

REVIEW OF THE FISCAL YEAR 2025 BUDGET AND 2026 ADVANCE APPROPRIATIONS REQUESTS FOR THE DEPARTMENT OF VETERANS AFFAIRS

HEARING

BEFORE THE

COMMITTEE ON VETERANS' AFFAIRS UNITED STATES SENATE

ONE HUNDRED EIGHTEENTH CONGRESS

SECOND SESSION

MAY 1, 2024

Printed for the use of the Committee on Veterans' Affairs

Available via the World Wide Web: http://www.govinfo.gov

REVIEW OF THE FISCAL YEAR 2025 BUDGET AND 2026 ADVANCE APPROPRIATIONS REQUESTS FOR THE DEPARTMENT OF VETERANS AFFAIRS

S. HRG. 118–300

REVIEW OF THE FISCAL YEAR 2025 BUDGET AND 2026 ADVANCE APPROPRIATIONS REQUESTS FOR THE DEPARTMENT OF VETERANS AFFAIRS

HEARING

BEFORE THE

COMMITTEE ON VETERANS' AFFAIRS UNITED STATES SENATE

ONE HUNDRED EIGHTEENTH CONGRESS

SECOND SESSION

MAY 1, 2024

Printed for the use of the Committee on Veterans' Affairs

Available via the World Wide Web: http://www.govinfo.gov

U.S. GOVERNMENT PUBLISHING OFFICE

55–728 PDF WASHINGTON : 2024

SENATE COMMITTEE ON VETERANS' AFFAIRS

JON TESTER, Montana, *Chairman*

PATTY MURRAY, Washington	JERRY MORAN, Kansas, *Ranking Member*
BERNARD SANDERS, Vermont	JOHN BOOZMAN, Arkansas
SHERROD BROWN, Ohio	BILL CASSIDY, Louisiana
RICHARD BLUMENTHAL, Connecticut	MIKE ROUNDS, South Dakota
MAZIE K. HIRONO, Hawaii	THOM TILLIS, North Carolina
JOE MANCHIN III, West Virginia	DAN SULLIVAN, Alaska
KYRSTEN SINEMA, Arizona	MARSHA BLACKBURN, Tennessee
MARGARET WOOD HASSAN, New Hampshire	KEVIN CRAMER, North Dakota
ANGUS S. KING, JR., Maine	TOMMY TUBERVILLE, Alabama

TONY MCCLAIN, *Staff Director*
DAVID SHEARMAN, *Republican Staff Director*

C O N T E N T S

MAY 1, 2024

SENATORS

	Page
Hon. Jon Tester, Chairman, U.S. Senator from Montana	1
Hon. Jerry Moran, Ranking Member, U.S. Senator from Kansas	2
Hon. Patty Murray, U.S. Senator from Washington	5
Hon. Tommy Tuberville, U.S. Senator from Alabama	10
Hon. Angus S. King, Jr., U.S. Senator from Maine	12
Hon. Bill Cassidy, U.S. Senator from Louisiana	14
Hon. Richard Blumenthal, U.S. Senator from Connecticut	16
Hon. Thom Tillis, U.S. Senator from North Carolina	18
Hon. Margaret Wood Hassan, U.S. Senator from New Hampshire	20
Hon. Dan Sullivan, U.S. Senator from Alaska	22

WITNESSES

Panel I

The Honorable Denis McDonough, Secretary of Veterans Affairs	3

Panel II

Kristina Keenan, Deputy Director, National Legislative Service, Veterans of Foreign Wars	26
Roscoe Butler, Senior Health Policy Advisor, Paralyzed Veterans of America	26
Shane Liermann, Deputy National Legislative Director, Disabled American Veterans	27

APPENDIX

PREPARED STATEMENTS

The Honorable Denis McDonough, Secretary of Veterans Affairs	39
Joint statement of The Independent Budget Veterans Service Organizations: Disabled American Veterans (DAV), Paralyzed Veterans of America (PVA), and Veterans of Foreign Wars (VFW)	52
Attachment—"The Independent Budget: Fiscal Years 2025 and 2026"	62

QUESTIONS FOR THE RECORD

Department of Veterans Affairs response to questions submitted by:	
Hon. Marsha Blackburn	95
Hon. John Boozman	97
Hon. Bill Cassidy	98
Hon. Angus S. King, Jr.	101
Hon. Jerry Moran	103
Hon. Dan Sullivan	115

Page

ATTACHMENTS
(QUESTIONS FOR THE RECORD RESPONSES)

- Questions 3 and 4 responses to Senator Bill Cassidy
  Average Occupancy Rates Data Sheet 121
  Average Patients, VistA Beds, and Staffed Beds Data Sheet 122
  Occupancy Rates Pre- and Post-MISSION Act Data Sheets 123
- Question 2a response to Senator Angus S. King, Jr.
  Be Safe: Prevent Falls Fact Sheet 347
  VHA Safe Patient Handling and Mobility Program Directive 349

STATEMENTS FOR THE RECORD

American Association of Nurse Anesthesiology, Dru Riddle, PhD, DNP, CRNA, FAAN, President 367
American Society of Anesthesiologists, Ronald Harter, MD, FASA, President .. 375

REVIEW OF THE FISCAL YEAR 2025 BUDGET AND 2026 ADVANCE APPROPRIATIONS REQUESTS FOR THE DEPARTMENT OF VETERANS AFFAIRS

WEDNESDAY, MAY 1, 2024

U.S. SENATE,
COMMITTEE ON VETERANS' AFFAIRS,
Washington, DC.

The Committee met, pursuant to notice, at 3:27 p.m., in Room SR–418, Russell Senate Office Building, Hon. Jon Tester, Chairman of the Committee, presiding.

Present: Senators Tester, Murray, Brown, Blumenthal, Manchin, Hassan, King, Moran, Boozman, Cassidy, Rounds, Tillis, Sullivan, Blackburn, and Tuberville.

OPENING STATEMENT OF HON. JON TESTER, CHAIRMAN, U.S. SENATOR FROM MONTANA

Chairman TESTER. We're going to welcome everybody to this hearing today. What the plan is here if we get 10 of us, and you'll just have to forgive me, if we get 10 Senators here, we've got some Leases we need to get done. So if you're talking, I'm going to probably gavel you down. You can take up, we'll do the business meeting, we'll get it done because these Leases are very, very important and this is the way it has to be done.

That being said, I want to welcome everybody to today's hearing on the President's fiscal year 2025 budget for the Department of Veterans Affairs. All right, we are joined by the Honorable VA Secretary Denis McDonough and the Veterans Service Organizations, authors of the Independent Budget. This year's request is $370 billion, represents 10 percent increase over FY '24. I look forward to discussing how this budget proposal will ensure we're meeting our veterans needs now and into the future.

It is undeniably a historic time for the VA, and for veterans' healthcare and benefits. With the PACT Act delivering the largest expansion of VA healthcare and benefits ever, and more focus coming into the system, we have to ensure that the VA can deliver for those veterans timely and in a way that they have earned.

I know that is your primary focus, Mr. Secretary. VA's recent hiring surge allowed the department to deliver an all-time record number of healthcare appointments due, in part, to the PACT Act. VA needs to continue to build on this momentum and continue to hire and retain quality personality, especially in critical specialties, mental health, and especially in rural America.

When veterans can't be seen in a timely manner, or they have to drive too far for services, they need to be connected up with community care and quickly. In Montana, community care has played a key role in bolstering veterans' access to care and nationwide. In FY '23, nearly 40 percent of VA's total care workload was delivered in the community.

But study after study shows that VA healthcare is as good or better to what the folks are getting in the private sector. And veterans almost always like their VA care more than non-veteran counterparts, like in the private sector. So, the VA needs to maintain its capacity to deliver healthcare to veterans with an eye on safeguarding its role in medical education, research, and acting as our Nation's backstop in emergencies. And it needs to right-size what healthcare delivers and the healthcare that it buys.

In addition to investments and the staffing, VA and Congress must continue to push for more stable funding for improvements to infrastructure. At the moment, we're barely scratching the surface. Without safe, modern buildings, and equipment, VA's direct care system will struggle to meet the ever-evolving needs of the veteran.

On the benefits side of the ledger, VA needs to continue to deliver veterans quality claims decisions in a timely manner. It must also ensure the Board of Veterans Appeals is adequately funded to handle an increased workload. Passage of the PACT Act makes that more important as ever.

Mr. Secretary, I want to thank you for being here today. I appreciate your continued leadership and dedication to our Nation's veterans. I also want to welcome our second panel of advocates to discuss these challenges from a veteran's perspective on the ground and how this budget applies to them.

With that, I'm going to turn it over to Senator Moran for any opening comments he would like to make.

OPENING STATEMENT OF HON. JERRY MORAN, RANKING MEMBER, U.S. SENATOR FROM KANSAS

Senator MORAN. Chairman, thank you very much, and welcome to Secretary McDonough and our VSO witnesses.

I'm anxious to discuss the VA's budget request and what resources the VA needs to deliver care and benefits to our Nation's veterans. Congress and this Committee have a long track record of working in a bipartisan manner to provide the VA with the resources it requires. This Committee has worked to address major challenges veterans face, including streamlining access to disability compensation, and providing healthcare for veterans exposed to toxic substances during their military service.

It is up to the VA workforce and leadership to faithfully execute the legislation passed by Congress, and deliver the care and benefits our veterans rely on. I know many VA employees in Kansas and across the country who selflessly serve our Nation's veterans.

However, I hear from VA employees that despite record hiring and retention last year, the VA still faces staffing shortages, which are straining the workforce and increasing wait times for veterans. The VA leaders have repeatedly said there's not a hiring freeze, but that is not the message that the VA facilities across the country have received.

In contrast, the VA has noted that community care costs are rising too rapidly, and VA facilities must recapture care from the community. The VA is also expecting to reduce 10,000 employees in the direct care system, yet VA's system for assessing medical center performance for veterans shows meaningful decline in access across the VHA.

Mr. Secretary, I'd highlight a letter that I think the answer we were requesting a due date today from Senator Tester and I on this topic of workforce and the 10,000. Mr. Secretary, I hope this afternoon we can have a frank discussion on these conflicting messages. Veterans deserve the right to decide when and where, and how they seek the care they need. I remain committed to making certain they continue to have the opportunity to make informed choices about their own healthcare.

VA has a responsibility to consistently provide veterans with timely information, approvals, and improve veterans' experiences when seeking care. I want to highlight this point, and the Chairman mentioned this topic in his opening statement, but I want to highlight again; non-VA emergency care costs are the biggest driver of increased community cost care, yet the department has not articulated a strategy to address the emergency care spending.

Additionally, I'd like to know the impact of VA's decision to delay preventive care and cancel appointments during the pandemic, and how that may now be impacting the current increased demand for emergency care.

I look forward to our discussion today, and I thank you Mr. Chairman. I thank you, Mr. Secretary.

Chairman TESTER. Thank you, Senator Moran. I want to welcome Secretary Denis McDonough, Secretary of the VA. The floor is yours to talk about the FY '25 budget.

PANEL I

STATEMENT OF THE HON. DENIS MCDONOUGH, SECRETARY OF VETERANS AFFAIRS

Secretary MCDONOUGH. Thank you, Mr. Chairman, Ranking Member Moran, and distinguished Members of the Committee, thanks for the opportunity to testify.

Maureen Ropes is an Air Force and Coast Guard vet who comes from a long line of military service. Her family members served in Vietnam, World War II, and the Korean War. Maureen qualifies for community care, but chooses to get her care at the Manchester VA Medical Center. After a recent routine mammogram, Maureen was diagnosed with breast cancer. She says her VA nurse navigator Kelly Hunt, was by her side every step of the way, making sure that her surgery and radiation happened right away.

Today, thankfully, Maureen's cancer free and receiving treatment to safeguard against recurrence. Maureen says, "It's such a comfort knowing I have this team on my side." She goes on to say, "The difference I feel when I get care at VA is significant. I feel like I'm home. The providers take that extra time to understand my complex health history. I feel like they see me."

We owe vets like Maureen and all vets our very best. We're fighting like hell to give them exactly that. We're delivering more care, more benefits to more vets than at any other time in our Nation's history. Since March 5th; expansion of healthcare eligibility to all veterans with toxic exposures, we've enrolled more than 12,500 veterans under that PACT Act authority alone. That's just since March 5th.

And over the course of the last year, we enrolled over 400,000 new vets, 30 percent more than the previous year, and an increase in all 50 States. 6.5 million vet patients had over 118 million clinical visits, 47 million in the community, 42 million in person at VA, and 29 million via telehealth. The last data point bears repeating, millions of vets use VA telehealth. Now onto benefits. We decided over 1.9 million claims, shattering the previous year's record by 16 percent.

We've all heard justifiable frustration with CMP exams, yet in the last year, we processed 2.4 million CMP exams, a record by nearly 30 percent, and took an average of just 31 days to complete them. In total, we've delivered $163 million in earned benefits, billion dollars in earned benefits to over 6 million veterans and survivors. Another record.

And the PACT Act has opened the door to millions of toxic-exposed veterans and their survivors, bringing generations of new vets to VA healthcare and expanding benefits for many more. The PACT Act is also delivering additional benefits for veterans to the GI Bill, VR&E, homeownership, survivors' pensions, and so much more. Benefits that not only improve the veterans' lives, but strengthen the American economy.

We still have a lot of work to do, and the President's budget fully funds VA's ability to do that. That work is also about preventing veterans' suicide, ending veteran homelessness, supporting healthcare for women vets, modernizing our IT systems, processing benefits, and honoring vets with eternal resting places.

No single investment is more critical to the veterans who we serve in VA's future than the people we hire and retain. Teammates like Tarina Brafton, a housekeeping supervisor at the Cincinnati VA Medical Center. Tarina's husband is a vet. She says she goes to work each day striving to provide the kind of welcoming environment she'd want for him at VA.

That's the kind of deep devotion that characterizes VA's people. And Tarina says she's grateful for the Critical Skills Incentive that she received, a CSI. Her daughter's prescription costs her $700 a month, and the CSI has allowed Tarina to focus on her work as a supervisor without the financial stress of wondering whether she'll be able to afford her daughter's lifesaving medication.

Now, today marks the first day of nurses' month, where we honor VA's 122,000 nurses. Let me repeat, 122,000 nurses. The largest nursing workforce in the country. That's up about 14,000 nurses since December 2021. Now, that's one reason why we feel quite comfortable with the staffing numbers outlined in this budget. The work of caring for brave men and women who fight our wars and their families, survivors, and caregivers—do you have 10, Mr. Chairman? If you've got 10, I'm happy to suspend.

Chairman TESTER. We don't. We don't. We're looking for them, though.

Secretary MCDONOUGH [continuing]. Is in full swing and continues to grow. The MISSION Act, the COVID pandemic, and the PACT Act, all over just the past six years, have changed the American healthcare landscape and the statutory basis for the work we do at VA. Any one of those on its own would lead to monumental change for VA, but together, they have changed the way we do business, creating some challenges, but mostly opportunities for veterans and VA. And right now, we're at a critical moment for shaping and securing the future of veteran healthcare.

So, we'll work reliably to offer VA care options to every veteran, even vets who qualify for community care under the MISSION Act. We want to bring as many vets as possible into our care because study after study shows that vets do better when they come to get their care with us, whether in person, via telehealth, in our community, living centers, mobile medical units, or elsewhere, vets can access VA at almost every turn.

What we do this year and over the next several years, building on the bipartisan generosity of Congress and the innovative hard work of VA's workforce, the best in the Federal Government, will determine what vets can expect from VA now and how we'll deliver that high standard of care well into the future.

So, we look forward to collaborating even more effectively with you to build on what's working and being candid in addressing what's not.

Thank you. I look very much forward to your questions.

[The prepared statement of Secretary McDonough appears on page 39 of the Appendix.]

Chairman TESTER. We appreciate your opening statement. I'm going to turn now to the chairman of the Senate Appropriations Committee, Patty Murray for questions.

HON. PATTY MURRAY,
U.S. SENATOR FROM WASHINGTON

Senator MURRAY. Well, thank you very much, Mr. Chairman, and welcome, Mr. Secretary. Good to see you. Thank you for all you do for our Nation's veterans. We appreciate it.

I want to ask you, as you're probably not going to be surprised about the EHR system. It has two facilities in Washington State.

Secretary MCDONOUGH. Yes.

Senator MURRAY. As you know, and I am still hearing from veterans and providers about their struggles with that system and how it has undermined their healthcare. We're still hearing about some outages, and referrals, or notes that aren't being recorded, canceled procedures. So, it's still a work in progress that we've got to focus on.

And I know we're in a reset right now. I know you're taking that seriously and trying to get this corrected. You are asking for $894 million for the EHR program in FY '25. Can you talk to us about how VA will use those funds to make safety improvements in IT updates, upgrades?

Secretary MCDONOUGH. Yes. Thank you very much, and I'm not surprised by the question, Madam Chair. Our Deputy Secretary just spent yesterday and the day before in Spokane and Walla Walla. She's now in Oregon, and she'll be in Columbus tomorrow at the five sites.

What we've said is that we've tried to right-size our eyes and our stomach on this budget so that what we're asking for is a significant drawback from what we would have anticipated under the original 10-year plan. So, what we've also said that we won't leave reset until we're ready, but we don't intend to stay in reset forever.

So, I hope that by the end of this fiscal year, we'll be in a position to be out of reset, but that'll be determined by the facts on the ground. The Deputy Secretary's visit is a big part of that right now, as is of course, the experience in your two facilities.

Now, since the last time we talked, where we're not in reset, as in Lovell, in the Federal healthcare center in Chicago. That's gone better than expected, based principally on the learnings from the five live sites. They've gone back to much higher productivity than we had anticipated. So the investments we anticipate in '25 are based on both the experience of the five sites and the experience at Lovell that will get us moving out on a more realistic timeline to new sites based on that facility.

Now, we've also forward-deployed much of the funding in those in FY '25 in the next level of facilities, getting them ready with pre-investment for some of the deployments. So, we anticipate, as I say, by the end of this year, making that this fiscal year, making that decision and moving out smartly with that more reduced investment in '25.

Senator MURRAY. Okay. Thank you very much. Obviously, we're going to continue to follow that.

Secretary MCDONOUGH. Yes.

Senator MURRAY. I fully funded the President's $23 million requests in the FY '24 bill to expand VA's childcare pilot program that we established back in 2010. It's really important to me that veterans don't forego their healthcare because they don't have any childcare.

And I have to say, I am disappointed that VA is not making progress faster on this. According to a recent study published by NAH, a staggering 58 percent of respondents reported missing or canceling VA healthcare appointments due to childcare challenges.

Last year at this hearing on your '24 budget request, you told me you would get the regulations moving on the expansion. We're sitting here today and we've been told it may take another year now for them to be finalized. When are we going to see movement on that initiative?

Secretary MCDONOUGH. Well, I think, I appreciate the question very much. We have a two-pronged strategy as we've discussed. One is to reimburse veterans for their care that they get somewhere else. And then consistent with your authorization, to make sure that we have onsite childcare where possible. We think the two places most likely for that are Fresno and Shreveport, and we're working with those two facilities to invest in those opportunities.

The regulations are in process, and we're hoping to have those regulations done this year. But——

Senator MURRAY. Okay. The Chairman's going to——

Chairman TESTER. Hold that thought. Patty still gets a minute. We've got 10 folks here. I want to recess and call executive session.

[Proceeded to other business.]

Chairman TESTER. Now we'll come out of recess, and Patty Murray has one minute.

Senator MURRAY. Well, 45 seconds, so I'll just ask it really quickly. In your '25 budget request, you assume that there's going to be 10 onsite centers in '24 and 20 additional in '25. Will VA meet that goal?

Secretary MCDONOUGH. Yes, it is our intent to. Yes.

Senator MURRAY. Okay, thank you. Thank you very much, Mr. Chairman.

Chairman TESTER. Senator Moran.

Senator MORAN. Mr. Secretary, thank you. This question is written as for me to ask you to say "yes" or "no." I dislike doing that to people, but if you can answer it "yes" or "no" and it's straightforward way, that would be great.

Secretary MCDONOUGH. Good.

Senator MORAN. Could you assure this Committee, assure me, that even if the VA acts to incorporate telehealth into access standards, a veteran who prefers an in-person appointment will not lose their opportunity to seek community care if the VA is unable to provide them an in-person appointment within the current access standards?

Secretary MCDONOUGH. I think the answer is yes.

Senator MORAN. Thank you. Same yes or no type question. Would any element of this budget request restrict a veteran's ability to seek care in the community?

Secretary MCDONOUGH. No. Veterans are guaranteed that based on the law that you passed in 2018. We anticipate updating parts of that law and the regulations that govern it. But I've committed to you in this hearing, on this hearing room and in private that when we do that, that will be in the light of day. And that's not necessarily anticipated by the budget request here by any means.

Senator MORAN. Mr. Secretary, I'd only highlight for you that while if done in the light of day, that's better than being done in darkness. But I still have concerns about it being done.

Secretary MCDONOUGH. I hear you. But the way we do it would be by rulemaking, and obviously, that would be subject to public comment and everything else. So, I guess, I want to give you that assurance.

Senator MORAN. On this growth of employees——

Secretary MCDONOUGH. Yes.

Senator MORAN. You and other Veteran leaders, VA leaders, have noted your intent to recapture care in the community due to increased community care budgets. But community care provides needed care, access for veterans. If the VA wants to recapture care, VA's focus should be on providing timely, high-quality care to veterans.

This is why the decision to implement the goal of net zero growth for the workforce, while simultaneously expediting PACT Act eligi-

bility is confusing to me if the VA's goal is also to recapture care and reduce reliance on the community. Can you confirm that any efforts to reduce community care reliance will only include increasing the efficiency of direct care system and not include pulling back veterans' ability to seek community care?

Secretary MCDONOUGH. The veterans' ability to seek community care is a statutorily granted question. So, I want us at VA to compete apple to apple on that. So that's why, as I said in my opening statement this year, we hope to ensure that every time a veteran qualifies for a referral to the community, we also have a conversation with that veteran to show what is available to him or to her in the direct care system.

This is based on not some kind of sociological or ideological view. It's based on what we think is the highest quality engagement for the veteran. And so, we want to have the conversation about quality. Veterans are very discerning in their healthcare choices. And I think when given those choices, they'll make the choice that's best for them. This is about quality outcomes for veterans. That's the way we judge ourselves.

That's the way using the VSignals, we judge each of our facilities, which is what is the veteran satisfaction with that care. And then when we're competing on that basis, I like our odds to be able to provide timely access to care that's high-quality outcomes, and we'll see how that proceeds during the course of this year.

Senator MORAN. I see it, I think, in at least the way you said it just now, which is we want the VA to provide the best absolute care possible and then let the veteran make a choice where it is best for him or her to seek that care. That true?

Secretary MCDONOUGH. That is true. And we think that, overwhelmingly, the veteran will decide to stay with us. That's what our data suggests to us. That not the uniform case by any means, but we want to make sure that we're competing there, and that we demonstrate the courage of our conviction.

Now, I'll just give you an example. You know in VISN 7, 70 percent of veterans qualify for a referral based on drive time alone. It's probably roughly similar in Kansas, but I don't have that number. So in those cases where we're making a referral for the veteran to the community, I want us to also tell a veteran, "Hey, if you want to stay in with us, here's your options," if you stay in the VA direct care system.

And since we're seeing such amount of change, especially in rural provision of healthcare in the country, in your State and my State, we think that those are going to be very competitive options. And we want the vets to be able to make that choice.

Senator MORAN. And those who work for you in VA Central, in the VISN, and in the hospital across Kansas, and other States, they understand what you just said is how the VA operates when giving a veteran the opportunity to choose where care occurs. Is that true?

Secretary MCDONOUGH. Yes. Like, I mean, we have 451,000 people at the VA. They're awesome. They're the best portion of the Federal workforce that I've experienced by far. So I think, yes, they do believe that. And I want us to just demonstrate the courage of our conviction, which is, hey, they all got in this business to pro-

vide care to veterans. Let's make sure that we give vets a good option to come get their care with us.

Senator MORAN. If my time returns to me, I'll ask you about State Veterans Home.

Secretary MCDONOUGH. Good. Thank you, and we can follow-up if the time doesn't return to you.

Chairman TESTER. Thank you Senator Moran. Secretary, I'm going to continue on the community care line.

Secretary MCDONOUGH. Please.

Chairman TESTER. It grows between 16 and 20 percent over the last number of years. At the same time, VA trust scores, which you've already pointed out, continues to measure very, very high, almost 92 percent. Study after study shows the VA's doing a pretty damn good job providing healthcare, in fact, superior, as good as, or superior to the private sector. With that as a bracket, and knowing that this 16 to 20 percent increase every year is not sustainable, unless you correct me on that, it's not sustainable. What's the VA doing to find the right balance between community care and VA care?

Secretary MCDONOUGH. Yes, thanks very much. I mean, look, we want to make sure that we compete for the veterans' care, and we can compete on quality, and we want to make sure that veterans know that we're invested in their quality.

We had a very good couple of years hiring. I just said that we hired, net, 14,000 nurses in the last two and a half years. There's no healthcare system in the country that has seen growth like that, and it's nursing workforce. We're not perfect on nurses, but we have the personnel. And when we have the personnel, we should be able to compete.

And when we compete on quality and lay out the options for the veterans, they're discerning choosers. They're discerning participants in their healthcare choices. When we're operating on that level, I feel really good about our opportunities to get this to the right place.

At the end of the day, VA has always relied on the community. And by the way, the community always relied on VA. We just have got to make sure that this is a decision about quality outcomes for veterans. Quality health outcomes for veterans, rather than simply a question of convenience.

Chairman TESTER. The ranking member talked about emergency care being a main driver of community care costs. Overall spending 30 percent, in fact, I believe is what the figures show. Go down the same line that Jerry talked about in his opening statement, is the VA reviewing emergency care utilization, how to manage it, how to recapture some of those vets getting back into direct care?

Secretary MCDONOUGH. Yes.

Chairman TESTER. And let me know what you're doing about that, because 30 percent driver that could have a major impact.

Secretary MCDONOUGH. Yes. Well, look, I mean, first, you know, we want vets to make sure that they're having a relationship with their primary care provider. When they need to see emergency care, they should see it. But if they need to see their primary care docs and make sure that they're managing their healthcare over

time, that's first best, because that allows us to coordinate that care. One.

Two, we are in the field with one of our more innovative updates, I think, which is called tele-emergency care. A veteran can arrive at tele-emergency care through our Veteran Health Connect. Veteran Health Connect last year had 40 million enterprise-wide calls in the VA system. This is like something that's available to each one of us—well, you guys have special access to care—but available to us at Blue Cross Blue Shield.

You call the nurse practitioner to triage. You call that you can get connected to telehealth tele-emergency care with a trained emergency provider. You can discern whether what you're experiencing is actually an emergency. Since October, we've seen roughly 16,000 cases. Of that, 60 percent of those had issues resolved on the phone, and the median time for that interaction is 10 minutes.

So, the veteran doesn't have to get in his car, doesn't have to drive, and sit in an emergency room, and ends up having his issue resolved in 30 minutes or less. Those are the kinds of innovations that we want to make sure are happening.

The alternative is the veteran goes to an emergency department. The incentives in the private system are for the veteran to be then checked into the hospital. And then we risk being in a situation where we're over utilizing care where the veteran's getting care that's not good for the veteran, is exposing the veteran to infection and further sickness. Let's make sure that we get the veteran the care they need, when they need it, where they need it, and tele-emergency care is a good example of that.

Chairman TESTER. Senator Tuberville.

HON. TOMMY TUBERVILLE,
U.S. SENATOR FROM ALABAMA

Senator TUBERVILLE. Thank you, Mr. Secretary. Thanks for being here.

Secretary MCDONOUGH. Sure.

Senator TUBERVILLE. In Alabama, we're having huge problems with doctors' exhaustion, nurse exhaustion. Lines are long. You hearing that?

Secretary MCDONOUGH. Yes. Well, interestingly, in our most recent surveys, Veteran burnout is down on our employee engagement surveys. That's a good thing. That has to do a lot with the generous authorities you've given us for paid increases and some decisions that we're making about how we're treating veterans. So we feel much better this year than I did a year ago when I was talking to you.

Senator TUBERVILLE. So, your recruiting nurses and doctors is improving down, up, since COVID, you know, I can understand the problems——

Secretary MCDONOUGH. Up, up. Not only is recruiting improving, but retention is at historic highs. Yes.

Senator TUBERVILLE. Yes. I had a situation in Tuscaloosa, my VA over there. A gentleman, basically had to have some special service done, approved. A few days later, they called me. You can't do it. You can't do community care in town. You've got to go 150 miles away. What rules and regulations do your doctors and administra-

tors go by when it comes from VA care to community care? I mean, does it have to be approved by somebody? It has to go up the chain? Are they set by you, your staff?

Secretary MCDONOUGH. Well, they're set by regulation and by the law. And so, it depends on what exactly this engagement was. And I'd, obviously, love to follow up directly with you and with that veteran on it. Has to do with a—in the first instance primary care, or is it specialty care? Then it has to do with where that veteran's home is. And how far is that home from Tuscaloosa, you know, in your State and in your VISN? Entirely, 70 percent of veterans are eligible right now. In New Hampshire and in Alaska it's 100 percent of veterans because there's no full-service hospital.

So if that's the case, if you're 30 minutes from a facility for primary care, you qualify off the bat, irrespective of whether the private provider is 45 minutes from where you are, or 60 minutes from where you are. So we just have got to do a better job of making sure that the veteran has an informed choice.

Senator TUBERVILLE. Good. Let me ask you about this one. This is kind of old news here. You know, the VA came to a settlement with union related to the termination of employment. Approximately, what? 4,000 people?

Secretary MCDONOUGH. Yes.

Senator TUBERVILLE. Who had been fired under the accountability authority enforced by President Trump, you know, through Congress. In some instances, they were terminated because of Regis, you know, criminal negligence, but they'd been brought back. Correct?

Secretary MCDONOUGH. Not entirely correct. The action that was taken, that you're referred to, was subject to both administrative body review. So, Merit System Protection Board, National Labor Relation Board, and subject to Federal judicial ruling, leaving us really very little option to manage.

So what I did is, I engaged in a settlement arrangement with the union where I said those employees alleged to have carried out, as you said, egregious activity would not be welcomed back.

Senator TUBERVILLE. Good.

Secretary MCDONOUGH. And so, they are not welcomed back. So I could get you the exact numbers of the 4,000. We can get you an update. I think we're keeping your teams pretty well updated on those numbers over time. But those, again, by virtue of the fact that we're before administrative bodies and Federal courts, that settlement includes a lot of things that, you know, we wouldn't necessarily choose to do of our own accord to include back pay, things like that. But bringing these employees back who are charged with egregious misconduct was not something I would agree to.

Senator TUBERVILLE. You basically went case by case and looked at it?

Secretary MCDONOUGH. Correct. And we fought that out.

Senator TUBERVILLE. It's important to the veteran we don't put anybody in harm's way. Still hadn't got the accounting of abortion in the VA. You can get that to me.

Secretary MCDONOUGH. Yes. I did promise you that, but I've also ascertained that we've given those numbers, I think, relatively recently to the Committee. And since, generally, that's the kind of in-

formation that we treat, that we would require a chairman or ranking member letter on. We've also communicated to your team that that's available to the Committee, and we'll get you those updated numbers.

Senator TUBERVILLE. Well, I appreciate it. The Chairman doesn't like people from Alabama, so he didn't pass that down the line.

[Laughter.]

Chairman TESTER. Did you refer to Tuscaloosa sometime in your questioning there? What the hell, what kind of football team do they have there? I was just wondering——

[Laughter.]

Senator TUBERVILLE. It used to be pretty good.

[Laughter.]

Senator TUBERVILLE. We lost our coach.

Chairman TESTER. Senator King.

HON. ANGUS S. KING, JR.,
U.S. SENATOR FROM MAINE

Senator KING. Thank you, Mr. Secretary. I want to start with a couple of compliments. Last week I was at the ribbon cutting and the opening of a new CBOC in Presque Isle, Maine.

Secretary MCDONOUGH. Awesome.

Senator KING. And to give you an idea of where Presque Isle, Maine is, Portland, Maine is about halfway between Presque Isle and New York City.

Secretary MCDONOUGH. Wow.

Senator KING. So we're talking far north——

Secretary MCDONOUGH. Way up there.

Senator KING. It was wonderful. The design was almost identical to the one that we toured last year in Rumford. Just a fantastic facility.

Secretary MCDONOUGH. Good.

Senator KING. Your staff in Maine, your medical staff, Tracy Davis at Togus and her supporters are really fabulous.

Secretary MCDONOUGH. We're really proud of them.

Senator KING. You should be. They're great, and I've never heard a negative word from a veteran about the treatment. Second compliment. If you've onboarded 14,000 nurses in the last couple of years, you're doing something really good.

Secretary MCDONOUGH. Well, you're doing it. You gave us the authorities to pay them.

Senator KING. Well, there's a nationwide nursing shortage, and it's amazing.

Secretary MCDONOUGH. We're really thrilled to accomplish that.

Senator KING. That's fabulous. Now, on the negative side, as you know, there's a provision in your budget that sees a reduction in staff of about 10,000. How do you justify that in terms of the growth and demand for services? How do we be confident in this Committee that we're not sacrificing the quality of service to our veterans if we are reducing staff and at the same time, demand is going up?

Secretary MCDONOUGH. The budget here reflects the budget agreement, the bipartisan budget agreement. And I think it's gen-

erous to VA, but it does force some choices on us. And we've put those choices in black and white in the budget. One.

Two, we do believe that because of the strength of the hiring in the last couple of years, that we, in particular, are better, not 100 percent, obviously, but better sourced with clinicians. The nurses are an example of that.

Three, we have tested this proposition with access sprints since last October. And between October and February, we saw 25,000 more new veterans, unique new veterans for care than we did a year ago. That is because in that——

Senator KING. It's a good thing. I just want to be sure you have the staff to serve them.

Secretary MCDONOUGH. Right. And that's because we did evening clinics, weekend clinics. And fourth point is, as the Chairman, pointed out in his opening comments, with mental healthcare, we do have a goal of net zero FTE during the course of the next year. We can manage that through attrition, we believe. And we can continue to strategically hire where we need care provision, for example, on mental health care. Or recently, I talked with our VISN director in Texas who working with our hospital director in San Antonio made a decision to hire two GI docs, which they'd been looking for three years. That's strategic hiring.

Senator KING. Let me change the subject. And these are two suggestions that are policy, but could end up actually saving money in treating veterans. Ninety-plus percent of seniors want to stay in their houses as long as they possibly can. I've never had anybody raise their hand and say, I want to go to a nursing home. And yet 55 percent of your geriatric and extended care goes into institutions.

I hope you can take a look at that and think about how do you change the environment in people's homes so they can stay longer. Grab bars, non-skid mats on the floor, those kinds of things. Because people would rather stay in their homes, and it's a lot cheaper for the taxpayers if they stay in their homes. So I hope that's something you'll look at, because if we want to keep people in their homes, we ought to be putting more money into what amounts to prevention.

Secretary MCDONOUGH. Yes. I think we're there. You know, maybe not as much as you want to see, or as much as I want to see, but we're bending that curve up. Home-based primary care is one of our fastest growing interventions. That's a place where we're hiring a lot of those nurses I talked about.

And if you look, just to go back to this question about community care, after emergency care, the next two or three highest investments in community care are various manifestations of home-based care.

Senator KING. Good.

Secretary MCDONOUGH. I think that's an example where community care allows us to skate to the puck here, and by the way, save money over time for taxpayers.

Senator KING. I'm out of time, but I want to follow-up on this and we'll follow-up for the record.

I'm going to be introducing legislation to have you take a special focus on falls. Huge issue. Medicaid, Medicare spent $38 billion a

year treating falls that many of them can be prevented. So, I want to follow-up with you.

Secretary MCDONOUGH. Good.

Senator KING. I hope you'll keep an open mind, because this is a way—it's a lot cheaper to buy somebody a bath mat than to fix a broken hip.

Secretary MCDONOUGH. Some of our best innovations in our innovation office are around these manifestations, including new AI innovations that track gait of a veteran. So these are things that we'd be more than happy to have that conversation with.

Senator KING. Thank you, Mr. Chairman.

Chairman TESTER. With my apologies, Senator Cassidy.

HON. BILL CASSIDY,
U.S. SENATOR FROM LOUISIANA

Senator CASSIDY. Thank you. Mr. Secretary, you mentioned that you've hired 14,000 nurses on net. How many more nurses do you have in the system knowing that there's been attrition?

Secretary MCDONOUGH. Right. So that's a net number. So that's a net increase of 14,000. That period, the number we've hired is going to be substantially more than that given the churn, especially in 2022. Remember, 2021——

Senator CASSIDY. I got that. Hang on. I got limited time. So, on your Red Team, I didn't mean to be rude, I just——

Secretary MCDONOUGH. Yes.

Senator CASSIDY. On your Red Team analysis you gave us, you mentioned that there is anecdotal reports that the increased number of veterans to community care providers is adversely impacting some VHA graduate medical education programs. Now, what I know that to mean is that there's fewer patients——

Secretary MCDONOUGH. Correct.

Senator CASSIDY [continuing]. In the hospital.

Secretary MCDONOUGH. That's what I understand. By the way, I think your staff gave you that. I still have not seen that report, but I'm glad you've seen it.

Senator CASSIDY. But I think it's generated by your folks.

Secretary MCDONOUGH. Well, it's generated by our Red Team that we asked to stand up to take an independent look at what's happening. I still haven't seen it, but it sounds like you guys have, and I think that's a good thing.

Senator CASSIDY. Now, if there's fewer patients, there's less staffing required, theoretically. Knowing that the union seems to be particularly strong with the VA, are you allowed to decrease staffing if you don't have patients in the bed? Do you follow what I'm saying?

Secretary MCDONOUGH. I do.

Senator CASSIDY. Do you still have the ward clerk there? Do you still have the nurses there, even though there aren't any patients?

Secretary MCDONOUGH. No. I mean, like, this is——

Senator CASSIDY. Are you sure about that?

Secretary MCDONOUGH. I'll make sure that I come back to you on it, but we're in this budget. We're managing our workforce to try to meet the budget targets that are laid out in the bipartisan engagement.

Senator CASSIDY. But I'm so struck that the unions are so powerful that I just want to be comfortable that you're actually adjusting your staffing. Because if the residents don't have enough patients to see, but you're still short on nurses, then that somehow is not all kind of connecting in my brain.

Secretary MCDONOUGH. Remember that, I again, I'd have to ask the Red Team members about that, and maybe you could if you'd meet with them, but whether there's enough patients in the hospitals could be a function of community care, could also be a function of more outpatient——

Senator CASSIDY. Did they say, specifically, community care?

Secretary MCDONOUGH. Yes. So, it could be a function of more reliance on outpatient care.

Senator CASSIDY. Can I move on? Prior auth, we've talked about that——

Secretary MCDONOUGH. Yes.

Senator CASSIDY [continuing]. And I mentioned I've been interested, and I've been interested in prior authorization. And the VA, frankly, always tells me they're getting to it, but it doesn't seem like it's ever gotten to. So knowing that if it goes to a community care and there's no prior auth, in the private hospital, in the private insurance experience, oftentimes there's over utilization of tests.

So, one, have you found increased intensity of services for the same diagnosis in the community care versus the VA? And two, where are we in terms of instituting a prior authorization process?

Secretary MCDONOUGH. Yes. So, we do see some evidence of multiple tests for the same diagnosis, and that's a function of our not doing a better job of coordinating the care when we send it out. We don't do a good job of following up to get the radiology report or something like that. So that's mostly on us, but we ought to do a better job of that.

Second, our prior authorizations, we do a pretty good job of this in dental, by the way, and so that's worth looking at. But we, going back to 2019, do standard episodes of care. And we, for example, cardiology appointments may come with 10, 12 standard episodes of care. And what we know——

Senator CASSIDY. When you say episode of care, you mean visits to the doctor's office?

Secretary MCDONOUGH. Could be, after a shoulder replacement, then you're going to have PT associated with that. So, it's the shoulder operation——

Senator CASSIDY. But let me kind of put a point on what my question is, right. It's a fraction, but it's a small fraction, but it's an expensive fraction. If you send the patient to that doctor, every test that's in that doctor's office is going to be ordered.

Secretary MCDONOUGH. Correct.

Senator CASSIDY. Whether indicated or not.

Secretary MCDONOUGH. Correct.

Senator CASSIDY. And the point of prior authorization is to prevent that over utilization.

Secretary MCDONOUGH. Correct.

Senator CASSIDY. And so where are we in terms of prior authorization in terms of preventing that sort of sometimes harmful activity, always expensive?

Secretary MCDONOUGH. Yes. Sometimes harmful, always expensive. That's why we're looking at the standard episodes of care, because it's often under that these extra diagnostics are asked for. Or in the instance of cardiology where we've looked at 300 COX since 2019, we've seen almost a 20 percent increase in the use of catheters, the imposition of catheters, for example in the community, when during the same period where I have a 30 to 40 percent reduction in the use of catheters in the VA system. So something is different there. That's prior authorization.

Senator CASSIDY. That's suggesting to me that there is not a prior authorization. If we're going to do a catheterization, the VA has to approve it, rather the doctor wants to do it, the doctor can do it.

Secretary MCDONOUGH. Correct. Because of our reliance on standard episodes of care, that's what ends up happening.

Senator CASSIDY. Now, I will say, I think it's been a year and a half to two years that I've been told that the VA is trying to put in a system to address that. And I can just tell you that that's going to be, again, expensive, and sometimes harmful. And that would be a way to rein in the cost——

Secretary MCDONOUGH. Agreed.

Senator CASSIDY [continuing]. To some of this community.

Secretary MCDONOUGH. So, this is among the things that we'll be looking at as we're looking at each of these questions given the rapid growth in community care and then the rapid rise in cost overall in healthcare.

You know, as I said to a couple of you guys on the phone, if we were growing at 15 percent and we weren't looking at it, I think you would have asked me what's going on. So we're trying to get our hands around each of these things. Whether it's me who's overpromised to you on standard prior authorizations, I apologize for that, but I'll make sure that we stay on top of that.

Senator CASSIDY. Okay, thank you. I yield.

Chairman TESTER. Senator Blumenthal.

HON. RICHARD BLUMENTHAL,
U.S. SENATOR FROM CONNECTICUT

Senator BLUMENTHAL. Thanks, Mr. Chairman. Good afternoon. Thank you for your great work——

Secretary MCDONOUGH. Thank you.

Senator BLUMENTHAL [continuing]. Mr. Secretary, and thank you to the many, many men and women who work in the VA. They are——

Secretary MCDONOUGH. They're the best.

Senator BLUMENTHAL [continuing]. Unsung heroes. And I know how hard they work to deliver benefits, healthcare, and service to our veterans. First of all, I appreciate what you're doing on the New Haven facility, moneys in the budget. We need to do the authorization.

Secretary MCDONOUGH. Definitely.

Senator BLUMENTHAL. And rather than berating you on that topic, I'm very glad to be thanking you for the——

Secretary MCDONOUGH. Well, I think it's you-all who did it, so.

Senator BLUMENTHAL. Well, with your leadership. I want to ask you about the PACT Act. I noted 1.3 million claims, about 1.149 processed and completed. I may have missed it in the testimony, but how many of those have been approved or disapproved, if you have a breakdown?

Secretary MCDONOUGH. Yes. About 950,000 or so have been granted. So, we're at a grant rate of about between 70 and 75 percent, which is the beauty of the presumed service-connection.

Senator BLUMENTHAL. That is really the beauty of it. And I am wondering what you anticipate will be necessary by way of outreach to the many veterans who may not know about the PACT Act or about the expansion of it. And I was really just overjoyed to see the expansion.

Secretary MCDONOUGH. Well, so we have 550 outreach events scheduled yet this year. And so, we think that there are still a lot of veterans who don't know that they've qualified for this additional care and/or additional options for benefits.

And importantly, you'll recall that in the run-up to last year's August 9th deadline, we reminded veterans that establishing an intent to file by August 9th protected that August 10, 2022, effective date provided once you establish that intent to file, in the next year, you file a claim.

So we're readying an outreach plan right now where we will go back to each of the people who have filed an intent to file to urge them to turn that intent to file into an actual claim before August 9th, again, because what that will do is that will protect their August 10, 2022, effective date which will be a meaningful benefit to those veterans who get their service-connection rating as a result of the PACT Act.

So not only are we reaching out to veterans who don't yet know, we are re-reaching out to veterans who have filed an intent to file. Which is near as I can tell, there's no evidence of VA ever having done that before.

Senator BLUMENTHAL. That's great. If you could let me know about events that you're planning in Connecticut——

Secretary MCDONOUGH. Count on that.

Senator BLUMENTHAL. I would love to be involved to help elevate them and help with the outreach.

Secretary MCDONOUGH. Count on that.

Senator BLUMENTHAL. Great. Let me ask about a painful but perennial topic, veteran suicide.

Secretary MCDONOUGH. Yes.

Senator BLUMENTHAL. Are we making any progress? I know the numbers are still too high. How do you feel about how the VA's doing?

Secretary MCDONOUGH. Well, the numbers went up last year for the first time in several years. And that is heartbreaking. We also, I just want to underscore one more time, that any individual veteran suicide is one too many. This budget is generous as it relates to suicide prevention. You-all have been very generous as it relates to suicide prevention, including in giving us new authorities par-

ticularly under the Staff Sergeant Parker Gordon Fox Suicide Prevention Grant Program, which allows us to make investments in local organizations in each of your States, who know your veterans best.

And I think that's a positive thing. You've also given us the COMPACT Act in the last two years that allows any veteran who's experiencing acute mental health crisis to go into any hospital irrespective of his enrollment status with VA—so, any VA hospital, any private hospital—and to get care that day, and we pay for that.

In the first year of that, just over a year of that, 47,000, almost 48,000 veterans have taken advantage of that. It's heartbreaking that there's still that many veterans who have to avail themselves of that service. But it's there. So the tools are there, but the challenge is still a major one. And we'll stay on top of it until there's none.

Senator BLUMENTHAL. Thank you. My time has expired. I just want to thank you, again, for the work that you're doing, particularly on women's healthcare in the VA. Thanks.

Chairman TESTER. Senator Tillis.

HON. THOM TILLIS,
U.S. SENATOR FROM NORTH CAROLINA

Senator TILLIS. Secretary McDonough, thank you for the time on the phone earlier this week.

Secretary MCDONOUGH. Thank you.

Senator TILLIS. I appreciate it, and you really stand out as one of the more accessible members of the administration. I really appreciate your work. We had the vote earlier about the Lease, and I was a little bit jealous when I heard all those southern States listed and North Carolina not on it. As you know, we had a Lease, I believe, submitted for Jacksonville. Didn't make the cut.

Secretary MCDONOUGH. Not yet. We're still working it, but not yet.

Senator TILLIS. Yes. Can I just get a commitment to get a debrief, figure out what we can do to help on that specific matter?

Secretary MCDONOUGH. You got my commitment.

Senator TILLIS. And I think it's also in talking with the VISN director, we talked about the broader issue of how do we get the brick-and-mortar facilities in place to meet the increasing demand, particularly in a State like North Carolina, which is growing by leaps and bounds massively in terms of veterans' population.

And what more with the question I have is what do you already have the authorities to come up with some creative ways for joint use, either with the DHA or with the private sector? When I was on Senate Armed Services, we started doing some relationships with the private sector, the trauma center down at Camp Lejeune. We ended up getting into a public-private partnership there, and what more should we be doing and what more authorities do you need to do that kind of stuff?

Secretary MCDONOUGH. Yes. So, I think we have a lot of authorities that we're now starting to exercise. The most important is working with DHA, with DoD. So, we're having, actually, a summit in your State later this summer on that where we're trying to turbocharge our efforts there.

We just announced a new facility up in the Hudson Valley in New York, where we're seeing, jointly, VA veterans and active duty. I think we have to make better use of that. We're also in your State working with USDA-supported community hospitals to make clinical space available where we can afford to employ care teams to see veterans——

Senator TILLIS. But you feel then like you don't need any more authority? You just need to better exploit or use the authorities you have, or are there any sticking points or things that we could do that could facilitate the product?

Secretary MCDONOUGH. You know, aside from the Leases, you just did us a big solid on the Leases you just did. We might have to come back to you and ask that you reauthorize at a higher cost level, the Leases we talked about earlier in the week because of the high interest rates. We've seen them anywhere from 60 to 150 percent above the authorized level, which we can't do under current law.

My theory is we really just need, at the end of the day, need dollars. And we want to prove to you that we've exhausted remedy using all of our authority. So this DoD cooperation, the USDA cooperation, our academic partner cooperation, in your State in particular, working with Duke is a really good example. And then, you know, maximizing community care.

When we've done all those things, then we can come to you and say, listen, I know it's like $1.5 to $2 billion of hospital, but we've done everything else. We only can now do the hospitals.

Senator TILLIS. Well, I just think, creatively, for North Carolina in particular, because I'm happy to help with the State legislature and the Governor's office to come up with creative ways for our State legislature to get engaged. We've done that with the DoD and the Department of Navy in the past. And I'd like to see if we can help you.

When you and I talked, I discussed the—I see your budget requests. I see that you're managing some of the employee, the position cuts through attrition. But at the end of the day, you've got some future requirements that are going to outstrip your current funding stream. So how do we get ahead of—you know, before it just becomes we're flogging you because you're not hitting service levels because you don't have the funding, that you need it for policies that we passed.

Tell me a little bit about what we should be thinking about now. You know, it was not a vote that I was happy with, but I voted against the PACT Act because I didn't think it was fully ready for prime time. Now I'm here to help get it implemented, and it is one of several areas that, I think, are stressors that could affect provision of care to veterans. So what do we need to be concerned with and step up to make sure that gets implemented?

Secretary MCDONOUGH. Well, what I'm challenging our agency to do is to manage the dollars that we have now, mindful that we're operating under a capped budget. And that means that, you know, we have two big costs in the VHA side; one is the cost of the care, the provision of the care, and the direct care system. So that's people, and then what we pay to purchase the care. And so, we're

minding both of those things, and we're trying to demonstrate that we can manage that well.

Meanwhile, we have a really big opportunity and challenge in the PACT Act that says we can either go ask Congress for more money because we can't manage either the workforce number or the provision of the care, or we can go to Congress and ask for more money because we have more veterans in our care.

And that's what we're doing now. As I said, 12,500 new veterans just since March 5th alone. So I feel much better coming to have a conversation with you to say, "Hey, we're managing the workforce levels here. We're managing access to care utilization. And we're doing that around quality." And by the way, more veterans are choosing to get their care with us because they do see that they can leverage greater quality of care at VA. That's what our goal is here.

Now it's facilitated by the fact that, or necessitated by the fact that we're now operating under a budget cap. But you know what, you've done this in a lot of different places. You've got to manage your operations through the budget, and that's true in the government as well. But again, if we need to ask for more money, which we may, I'd much rather do that because we have more veterans than because we are not able to manage our system.

Senator TILLIS. Thank you. Thank you, Mr. Chair.

Chairman TESTER. Senator Hassan.

HON. MARGARET WOOD HASSAN,
U.S. SENATOR FROM NEW HAMPSHIRE

Senator HASSAN. Thanks, Mr. Chair, and thank you, Mr. Secretary for being here.

Secretary MCDONOUGH. Thank you.

Senator HASSAN. For the work you're doing and for the work that your entire team does.

Secretary MCDONOUGH. Thank you.

Senator HASSAN. Our veterans are better for it. You mentioned that New Hampshire doesn't have a full-service hospital along with Alaska. And you and I have had several discussions that not only we don't have the full-service hospital, but we have a really aging facility in Manchester. We have needed repairs and upgrades.

It's a 70-year-old facility, and the services for New Hampshire veterans have been disrupted by issues such as flood damage, from pipes that burst in 2022. And you always have this kind of sense of, are we going to keep doing this with this 70-year-old facility? Is it a facility that we can really make sound?

So, we've had these discussions as a result. We asked for a multi-year plan to improve this facility publicly released. I'm really glad you guys released that last September, and I know that the VA has been working toward goals laid out in the plan. In fact, you broke ground on the Women Veterans Health Clinic in Manchester last Wednesday. So, congratulations on that step.

But I just want to follow-up today to get a detailed sense from you on the timeline for several projects in that multi-year plan. Can you give us a sense of when the Women Veterans Clinic will be complete, and can you tell me what the next two projects slated for completion are, and what their timelines are?

Secretary MCDONOUGH. Yes. Thank you very much, and you're generous to congratulate us on it, but it's just because you and your fellow Senators have kept the heat on and the delegation have kept the heat on us. So the Women Veterans Health Clinic is slated to open in fall 2025.

The next two projects are the renovation of the new lab suite. We will award that in summer, and that will be completed in spring 2025. And then, the specialty care clinic, it's a minor construction project. So, you-all did us a big solid, by the way, by raising the threshold for minor construction projects up to $30 million in the Defense Authorization Bill.

That's a major help to us. That specialty care clinic will have audiology and optometry. That will also be awarded this summer, and we anticipate completing that fall of 2026. So the demolition of several outbuildings will be awarded in 2024 to make room for that. So, we should see progress on that as well.

Senator HASSAN. Thank you. And we will keep in touch about it. And it's really important that we have these discussions publicly, so New Hampshire veterans can get a sense of what's in store.

I'm also going to take a minute to repeat something you know, but I think veterans need to hear over, and over, and over, again, which is thanks to the PACT Act and the VA's decision to expedite enrollment eligibility; veterans who were exposed to toxins as well as veterans who served in the Vietnam War, Gulf War, Iraq, Afghanistan, the Global War on Terror, or any combat zone after 9/11, are now eligible to enroll in VA healthcare.

And I've just been trying to get that message out as I know you have been. Now that we're providing care for these veterans, to Senator Tillis's point, we have to make sure we can do it for as long as they need. So just to build on the discussion you had, and you don't have to repeat anything, but what is VA doing to ensure that it can support, and provide top quality care for PACT Act veterans now and into the future?

Secretary MCDONOUGH. Yes. Well, so look, there's no doubt that we are going out to get new veterans into the system. And we're going to let that—you know, because the alternative is we hope that we get the investments in the system, and then we can lure the veterans. I think the better investment is to take advantage of this terrific opportunity of the PACT Act to get more veterans into our care.

So how are we going to do that? Well, we are tracking with each of our visits, at the VISN level, what their spend every month, what their enrollment is every month, and what their FTE count is every month. And it's our intention to make all that information available to your staff so you can follow right along with us and hold us to account on that.

As we have more robust patient census counts, and we lay that against our access efforts. And as I said, those access sprints are in large measure those innovations we took, we put in place last October. Many VISNs are maintaining those, night clinics, weekend clinics. And so, we should be able to watch this develop and be in a position to make sure that we have the people and the space to take care of those vets.

Senator HASSAN. Well, excellent. And I see that I am out of time. I'm going to follow-up with you on work that the VA is doing to support surviving spouses because, obviously, spouses are part of this service, too. I have a couple of bills that address helping surviving spouses get some of the benefits that the veteran themselves gets, and just would like to follow-up with you and your team about that.

Secretary MCDONOUGH. Yes. There's no question we can do a better job on spouses and on survivors than we've done. We're working with the VSOs on that. We're trying to learn that and directly with surviving spouses. So, we welcome any further help you can give us on that.

Senator HASSAN. Okay, thank you. Thank you, Mr. Chairman.

Chairman TESTER. Senator Sullivan.

HON. DAN SULLIVAN,
U.S. SENATOR FROM ALASKA

Senator SULLIVAN. Thank you, Mr. Chairman. Mr. Secretary, good chatting with you yesterday. Appreciated the time. I wanted to follow-up on some of the topics we talked about. One is this issue of the cemetery formulas that go to helping communities establish veteran VA base cemeteries. I mentioned to you, with the exception of Metlakatla, which is our only Indian reservation in Alaska, we've actually never been granted——

Secretary MCDONOUGH. Yes.

Senator SULLIVAN [continuing]. That ever, which is kind of shocking given that we have more vets per cap in the State, in the country. Under Secretary Quinn, when he testified a couple months ago, was pretty forward-leaning saying, hey, we'll take a look at that, Senator, because a lot of our formulas have been focused on maintenance of current cemeteries.

We haven't done much. Although the program allows for money that goes into new cemeteries. As I mentioned, great veteran group in Fairbanks, Alaska, has got land selected, land bought land, and now they're trying to get a grant. And I'd like to just get your commitment. You probably can't say they're going to get it, but Under Secretary Quinn was pretty forward-leaning on that topic.

Just to make sure you're not just doing it for maintenance. It can go to new programs like the people in my State who are working hard on this, and like I said, we've never gotten one.

Secretary MCDONOUGH. Yes. Well, so we have this goal to increase the number of cemeteries within 75 miles of veterans and survivors so that survivors can visit their veteran. It's consistent with that goal to make sure that we're leaning in, in a place like Alaska, which not only got a lot of vets, but it's got a lot of surface area.

So, we'll make sure that we're biasing toward that outcome. You know, I want to be careful to not——

Senator SULLIVAN. No, I get it.

Secretary MCDONOUGH [continuing]. Over promise, but I get it. I understood the arguments made yesterday. I talked to Matt about them.

Senator SULLIVAN. Oh, good.

Secretary MCDONOUGH. And, you know, we'll lose Matt, unfortunately, at the end of this May——

Senator SULLIVAN. Yes, he's done a good job.

Secretary MCDONOUGH [continuing]. But you've got my commitment to stay on top of this.

Senator SULLIVAN. Great, thank you. Next one we talked about—look, we're talking a lot about the PACT Act. One of the big flaws was the Camp Lejeune component of that which did not have trial lawyer contingency fee caps. To his credit, the Attorney General of the United States went and looked at the existing law and came back and said the Federal Tort Claims Act actually covers this.

So, the announcement made by him, you, Secretary of the Navy Del Toro, was very helpful. I was disappointed—my team, you know, mentioned to me, I would've mentioned on our call, we had asked a number of questions of the VA on this topic last year. We just got the answers yesterday. And you guys essentially didn't take a position. I hope you can be a little bit more forward-leaning the way the Attorney General was.

And here's the issue. Despite you guys, Secretary of the Navy, the AG saying, hey, veterans of America, Camp Lejeune veterans, don't do anything above 20 or 25 percent. Matter of fact, the Attorney General of the United States said any law firm charging above that is subject to civil and criminal liabilities.

But, you know, some people don't follow the law. Saddle Rock Legal Group, the AVA Law Group based in Montana. Just recently my team was looking into these guys are advertising on TV. They're still charging 60 percent contingency fees. The American Legion, the VFW made this their number one issue, to get these law firms to stop ripping off the families of sick Marines. And we solved it.

But guess what? These law firms don't give a damn. They don't give a damn what the Attorney General says. We're reporting them to the Attorney General. I hope he smacks them with criminal penalties—60 percent. That's like highway robbery against veterans.

So, Mr. Secretary, can you commit to me to continue to work with us, but also importantly, have at the local VA offices on your website, which I think you already do, veterans should not sign up for anything more than 25 percent. It's against the law. Yes. And don't get ripped off by these unscrupulous law firms. So can you kind of strongly stand against these——

Secretary MCDONOUGH. Yes. Like, as I told you, and we discussed when the Attorney General did what he did, that we supported him in that we think this is the right thing to do to make sure that vets get their fair share.

Senator SULLIVAN. Can you commit, though, to keep—you guys have a great network with veterans' VSOs. Like I said, American Legion, VFW, made this their top priority. Keep trying to get the word out.

Secretary MCDONOUGH. We'll keep pushing.

Senator SULLIVAN. I saw these ads on TV like three weeks ago, as I mentioned to you, and it's just, like, come on, really. These cockroaches are trying to take money from sick marines and their families. It's just wrong. It's wrong. Gosh, it's wrong.

Let me just make one final quick question. I know on the community care, a lot of discussion on that. Senator Hassan mentioned Alaska, New Hampshire, are not having full-service hospitals. Can I get just—maybe not right now, unless you have it—an update. There was expansion plans for VA facilities, not hospitals, but clinics in Fairbanks, in Anchorage, in the Mat-Su Valley, on the Kenai Peninsula, Homer, Juneau.

And what I'm concerned about, Mr. Secretary, is you guys are looking to cut back on staffing. You know, in Alaska, what's worked is actually getting more staffing as we've built up these facilities. Like North Carolina, we're seeing a big increase in our veteran population in our State.

Secretary MCDONOUGH. It's good.

Senator SULLIVAN. So can you make sure as you're trying to rightsize more broadly, that the places where your facilities are increasing, the veteran population is increasing, that you're not cutting there. We want more VA officials, doctors, nurses. We love them in Alaska. As I mentioned, you know, our referral backlog alone, which is quite big, I mentioned the number of 10,000, is important to make sure we continue to have robust staffing as we're growing up the VA not cuts.

Secretary MCDONOUGH. Yes. So I had good conversation with our VISN lead. They've really appreciated the engagement with you on that. So just two things. On the infrastructure, I'll be more than happy to talk to you about our infrastructure plan for Alaska.

Senator SULLIVAN. Good.

Secretary MCDONOUGH. We're not backing off that.

Senator SULLIVAN. Thank you.

Secretary MCDONOUGH. As I said, we're trying to skate to the puck. As I told Senator Tillis, exercising every authority we have and being really creative about it, you know, the next place to do this is JBER.

Senator SULLIVAN. Great.

Secretary MCDONOUGH. You know, and so there's no reason that we should be sending vets downtown and active duty docs downtown to operate on vets down there. We can do that right at JBER and save the taxpayer a lot of money. So, we're not backing off the infrastructure plan. On the backlog, we've seen substantial improvement since February. In large measure——

Senator SULLIVAN. It's really big, though, as you have to acknowledge.

Secretary MCDONOUGH. No, I'm not saying it's not, but I don't see that number that you talked about. But I'm going to leave this with you so that we're on the same page. And so, I can find out if I'm looking at the wrong thing. In large measure, we've been able to do that by ramping up MSAs. So those are the schedulers who help make those appointments, yes——

Senator SULLIVAN. Who need to be based in Alaska.

Secretary MCDONOUGH. Exactly. And so, that's an example of strategic hiring where we need those kinds of personnel, you know, we're going to make those decisions. But again, when you're operating under a cap, you got to balance this somewhere. We put out those, the tradeoffs in the budget, but, you know, we're making

good progress here, working together with you guys. We're going to stay on top of it.

Senator SULLIVAN. Okay. Thank you.

Secretary MCDONOUGH. And again, we're not walking back from our infrastructure investments. We just have to prove to you guys that we're really serious and we've done everything we can, and then we're going to come and say, hey, we need the whatever, you know, the $2 billion per copy for hospitals. That's going to be really expensive. But I don't feel right that we should come to you with an aggressive ask like that until we've done every single creative thing we can.

Senator SULLIVAN. Great. Thank you, Mr. Secretary. Thank you, Mr. Chairman.

Chairman TESTER. Yes. Before we conclude the first panel, I feel, for tradition's sake, I've got to recognize Tillis just for five seconds.

Senator TILLIS. Thank you, Mr. Chair. Senator Sullivan and I served together for eight years on Senate Armed Services, and he repeatedly quotes on a per capita basis, Alaska has the more veterans. I remind Senator Sullivan that we have more veterans than he has people.

[Laughter.]

Senator TILLIS. And if you were to cut my veterans population in half, we'd still have more veterans.

[Laughter.]

Senator SULLIVAN. All right. Well, but it's true, Mr. Secretary, we got more veterans per capita. I think Montana's second, but Alaska's number one.

Secretary MCDONOUGH. 7,000 veterans a month in new—in North Carolina. August, September, October last year, 7,000 a month. New ones.

Chairman TESTER. So with that, thank you, Secretary McDonough.

Secretary MCDONOUGH. Thank you, Mr. Chairman.

Chairman TESTER. I will say this at the end of the hearing, but there will be questions. I would ask that you and your team answer them as——

Secretary MCDONOUGH. We'll get them back to you before a year from now.

Chairman TESTER [continuing]. Quickly as you can. Thank you very much.

Secretary MCDONOUGH. Thank you.

Chairman TESTER. Now we're going to hear from three Veterans Service Organizations responsible for the Independent Budget. I want to introduce the folks on this next panel. Kristina Keenan—all these folks are familiar to the Committee, by the way.

Kristina Keenan, Deputy Director of the National Legislative Service at VFW. We have Roscoe Butler, Senior Health Policy Advisor for Paralyzed Veterans of America. And last, but certainly not least, we have Shane Liermann, who's the Deputy National Legislative Director for Disabled American Veterans.

I'm going to give you guys two minutes, but it'll be a—I'm not going to drop the gavel on you. All right. So make it quick, though, if you can because we appreciate your input. It's very, very important. And please know this, just because it's Tillis and I here. The

people that really do the work are the folks that sit behind us. And so, we appreciate you being here. And Kristina, you have the floor.

PANEL II

STATEMENT OF KRISTINA KEENAN, DEPUTY DIRECTOR, NATIONAL LEGISLATIVE SERVICE, VETERANS OF FOREIGN WARS

Ms. KEENAN. Chairman Tester, and Members of the Committee, on behalf of the Independent Budget Veterans Service Organizations, DAV, PVA, and VFW, thank you for the opportunity to present our recommendations for fiscal years 2025, 2026.

For more than 30 years, the IBVSOs have provided independent budget recommendations to ensure that VA remains fully funded and capable of carrying out its mission. First, it's important to note that VA's full-year appropriation was not enacted until half the year had passed. The routine use of continuing resolutions limits VA's ability to expand access to benefits and services for Veterans. Congress must do better.

A critical component of VA's healthcare delivery is its infrastructure. We're concerned that VA's request for major and minor construction is one-third lower than what VA requested last year, and far below what is necessary. It's important to have modern and up-to-date facilities. We recommend $5.2 billion for major construction, more than four times the current funding, and $910 million for minor construction. A 30 percent increase.

VA infrastructure funding has remained stagnant for far too long. In the past 10 years, it has only increased 5 percent. Meanwhile, the construction backlog has grown exponentially; 116 percent since 2014. Funding must increase to keep up. Private healthcare, on the other hand, invest considerably more into the infrastructure of their networks.

Last Congress, Kaiser Permanente testified before this Committee that they invest about 3 percent of their overall operating budget into infrastructure. VA invests about 1 percent. Unless there's a drastic increase in resources for VA, we will continue to see this backlog grow. Infrastructure costs have increased year after year, and they will not get any less expensive over time.

I will now turn over to Roscoe Butler from PVA to present our recommendations for VA healthcare.

[The joint statement of The Independent Budget appears on page 52 of the Appendix.]

STATEMENT OF ROSCOE BUTLER, SENIOR HEALTH POLICY ADVISOR, PARALYZED VETERANS OF AMERICA

Mr. BUTLER. Thank you for the opportunity to discuss the independent budgets, recommendations for VA medical services for fiscal year 2025. As noted in the Independent Budget Veterans Service Organization's written statement, the IBVSOs recommended approximately $151.8 billion in total resources for VA medical care for FY '25 appropriations.

Our fiscal year 2025 recommendation primarily reflects the increased funding baseline for all medical care programs established over the past three years, continuing enrollment increases, continuing inflation, a Federal pay raise, and increased workloads.

However, I would like to address some funding concerns the IB identified with funding trends in the VA's budget. Over the past decade, VA's reliance on community care has risen dramatically. While we agree that veterans must have non-VA options to fill gaps in care, we believe VA must remain the primary provider and coordinator of veterans' care.

While VA is requesting an overall increase for medical care, the community care program is growing at a faster rate than VA direct care. In addition, VA's request would cut 10,000 healthcare FTE, including 600 physicians, 2,400 nurses, 500 non-physician providers, and over 2,000 healthcare technicians despite VA's reporting more than 66,000 healthcare vacancies at the start of the year. We should not be cutting positions when we can't even fill the ones that are already there.

Also, we are concerned with VA's projected use of $12.7 billion in carryover funding rather than requesting new discretionary appropriations. If VA's unobligated balance at the end of FY '24 is less than projected, it could trigger a funding shortfall next year.

This concludes my oral statement. Now, Mr. Liermann from DAV will speak briefly about our funding recommendations for VA benefits and services.

STATEMENT OF SHANE LIERMANN, DEPUTY NATIONAL LEGISLATIVE DIRECTOR, DISABLED AMERICAN VETERANS

Mr. LIERMANN. Veterans submitted over 2.4 million claims in fiscal year 2023 for benefits primarily disability compensation, which is 39 percent higher than the prior year. The Veterans Benefits Administration processed 1.9 million benefits claims in fiscal year 2023, surpassing the previous all-time record by 16 percent. As of April 28th, just a few days ago, there are over 946,000 claims pending within VBA, 32 percent of them are considered backlogged.

Therefore, it's critical that VBA be appropriately funded. And the IBVSOs recommend a total of $6.2 billion for VBA in fiscal year 2025, a 9 percent increase. This includes plus-ups for more employees, as well as 130 million for overtime to process the backlog and pending claims.

The Board of Veterans Appeals continues to resolve more appeals in recent years. Yet, at the start of fiscal year 2024, there were over 200,000 appeals pending, 72,000 of those were awaiting hearings. Additionally, we are concerned that the board conducted 11,000 fewer hearings in fiscal year 2023 than before.

For fiscal year 2025, the IBVSOs recommend $333 million for the board, a 14 percent increase, which includes a plus-up of 220 new FTE to address the backlogs of appeals and hearings.

In closing, we believe that the greatest roadblock to properly funding veterans benefits and services comes from budgetary enforcement mechanisms designed to limit Federal spending. To ensure that our Nation meets its sacred obligation and its moral imperative to our Nation's veterans, we call on Congress to exempt veterans' programs, services, and benefits from congressional

PAYGO and CUTGO rules, as well as work to eliminate the use of CRs for VA care and services.

Mr. Chairman, that concludes our testimony. We are prepared to answer any questions you may have.

Chairman TESTER. I thank all three of you for being here and for your testimony. And Shane, I think your last statement really speaks more to dysfunction in Congress than anything else. The fact is, if we were getting our budgets done and done on time, we wouldn't have to be talking about CRs. That seemed to happen far, far, far more often than we should.

So, I very much appreciate all your comments and understand what you're saying, for sure. Because the truth is, a veteran serves this country and they serve it, and we make promises, and CRs don't live up to those promises, quite honestly.

So, any one of you can answer this question. The testimony that you've three brought forward raises concerns about community care spending, especially as it compared to spending for direct care. Given the memberships of your organizations and the impacts that their military services had on their abilities physically and mentally, what should we keep in mind as we emerge—as we engage in this conversation about community care versus direct care?

Mr. BUTLER. I'll just say, Chairman, VA has always had community care. That's not nothing new. We need to continue to realize that direct care, to maintain VA to be able to be a provider of care, we need to ensure that acute care is primary and/or direct care is primary. And that only when VA cannot provide the care in the community should community care be provided outside of the VA.

Chairman TESTER. Okay. Appreciate that.

Ms. KEENAN. Mr. Chairman, I'll just——

Chairman TESTER. Yes, go ahead.

Ms. KEENAN [continuing]. Add really quickly. Our veterans consistently tell us that they prefer VA healthcare, and that community care can supplement when needed. So, we hope, and we ask that VA continue to focus, and focus even more on improving their direct care, primarily.

Chairman TESTER. Thank you. Okay.

Mr. LIERMANN. Yes. Thank you, Senator. One of our concerns always is, is VA really managing that veteran. Once they go out in town, they do community care. Is all that information, medications, treatment, being put back in the record, and is the VA successfully managing it? Because if they're not, then we have concerns of polypharmacy. Are veterans being overmedicated? Are the medications being interactive negatively? Is anybody really looking at the negative impacts that this has on their long-term care?

Chairman TESTER. Appreciate it. Appreciate all three of you. Look, we all know the importance of VA staffing, especially VHA staffing. It's all important though, but truthfully, when it comes to healthcare, those healthcare workers are very important. Benefits are important, too, but I want to focus on the VHA staff.

The VA has hired a bunch of folks. There's no doubt about that. It's been pretty well documented. It's also documented pretty well that they're stopping for a second. They're taking a breath. They're going to analyze what they got. I don't necessarily think that's a bad thing. But what I do think is a bad thing is after that analysis

is done, they either have to not hire or hire, depending on what that analysis is.

Talk about shortcomings and reduced staff, and understaffing of VHA, and what that does to the VA, especially when we consider we're having a record enrollment right now.

Ms. KEENAN. I'll just start with record enrollment, as you said, we want to make sure that we're not increasing increases in wait times either. We want to be able to serve the veterans that we're estimating are going to be coming in in the next fiscal year. And VA has roughly 75,000 vacancies still. Our budget recommendations are to try to reach, at least, a quarter of that. So, we hope that VA will continue to rigorously hire.

Chairman TESTER. So right now, your predictions—before I get to you, Roscoe—your predictions are right now is that the VA is 75,000 short on healthcare workers?

Ms. KEENAN. Yes.

Chairman TESTER. Okay. Go ahead, Roscoe.

Mr. BUTLER. VA's first quarter staffing report shows that there's 66,000 vacancies in VHA. For us, you know, we go out and conduct site visits at VA Medical Centers, SCI/D Centers. And the impact we are seeing is that there are nursing shortages in the SCI/D program, and they're not able to fill those vacancies. So that means that the current nursing staffs have to take on more responsibilities and duties, burnout, and physician burnouts.

And it will only get worse with increasing enrollment as more veterans are enrolled in the system, unless we're hiring more people than the shortages, the staffing will tend to burn out. And, you know, working in a unit like spinal cord is not the same as working in an acute care setting.

Chairman TESTER. Amen.

Mr. LIERMANN. Obviously, when we don't have enough staff, veterans are not going to have timely access that they need. But then if you think about it, we're actually now feeding into community care.

So the fewer appointments, and physicians, and nurses that are available, the more we're going to be sending into community care. So then that cost is going to continue to rise. And so, then we're going to have less money to spend on direct care, and then we're going to have less people. We're going to feed into this entire system if we're not appropriately staffing healthcare now to make sure they're getting what they need upfront when veterans come in for assistance.

Chairman TESTER. Appreciate that. Senator Tillis.

Senator TILLIS. Thank you, Mr. Chair. Thank you-all for being here today.

I've tried to reconcile the comments from Secretary McDonough, which was to through attrition manage down 10,000 positions. Does that mean that that number goes from 75,000 to 85,000 in your view?

Ms. KEENAN. Honestly, I'm not sure how attrition is going to affect vacancies. I think it's important that attrition is stable. I think that's a very good thing, and we're happy to hear that.

Senator TILLIS. I understand that your assessment that there are some 75,000 more positions that need to be filled. Do you believe that that is the view and a priority of the VA?

Ms. KEENAN. I mean, from anecdotal evidence, we've heard that there's been a pause. So we hope that that really is just to regroup and we're strongly urging VA to continue hiring and to fill those vacancies.

Senator TILLIS. I talk with Secretary McDonough, and incidentally, I'm very positive about Secretary McDonough. He's very prepared. I think he's doing a good job. Everybody can improve. I'm sure you-all could say that about your own organizations. But I feel like we're not really addressing the elephant in the room, and that is we are going to get more enrollments.

I was going to talk to you all about maybe the increase in disability claims as a result of the PACT Act. I'm kind of interested, it seems like they're triaging the claims pretty quickly. I'm kind of interested in the quality of those exams on the back end and the timeliness.

Maybe I can get to that, but I want to get to a macro thing here. And maybe I could be disproven, and maybe I should have thought twice about voting against the PACT Act that had TEAM Act in there, Camp Lejeune toxics. I know that you-all know my office was carrying that through.

But I worried about making sure that we got all this stuff squared, and I worry about whether or not we have the funding tail, the staffing tail. You know, at what point do these bills come due? At what point are we potentially going to run into a cliff in the VA for all the commitments we've made versus the positions we can hire and the money we can appropriate.

We've got to really step back and make sure—see in the same way that we're running into a fiscal cliff with Social Security that's probably going to hit somewhere in the next six or eight years, that's when you don't have the money and you start cutting and breaking the promises you've made.

So how would you-all suggest we kind of get a big-picture-view of—I feel like we're kind of talking past each other when I hear we're managing down 10,000 fewer positions, we need 75,000 more positions, we need less community care, but we're not producing—yes, we don't want to put an emphasis on community care, but we're not producing enough indigenous capacity to handle the veterans and the population's growing.

So, am I just being overly cynical, or do I feel like Cool Hand Luke—what we have here is a failure to communicate?

Mr. LIERMANN. Actually, I think all three of us would agree. When we went to the budget briefings, and we've discussed all of this internally, we're still trying to wrap our head around some of these concepts as well. We're going to lose 10,000 physicians positions due to attrition, but yet, we still need 75,000 more.

To your point, it doesn't make sense. So our concern, I think, will always be making sure there is enough staffing so veterans have the high quality VA healthcare when they need it so we're not over reliant on community care.

And if I may address the PACT Act real quick just because I was very involved in that, and I do a lot of the claims and benefits for

this team. We've been pleasantly surprised. Over 956,000, I think, roughly, as how many claims have been actually granted of 1.2 million PACT Act claims that have been filed.

So, they've actually done a great job in processing the claims. They really have. As far as examinations, I'm always willing to bend somebody's ear for a few hours to talk about VA exams. I won't do that right now, but I think we've seen some improvement in that area. But overall, I think they've done a great job on the PACT Act.

Now, right now, as I noted, Senator, 32 percent of the claims that are pending are backlogged. We knew there was going to be a peak of claims and a backlog of claims because of the sheer volume coming through. Overall, I think VA has done a great job with the PACT Act. Obviously, there's more things that they could improve on, they could do better, and we can discuss that later. I can with your team. But I really think overall, they've done much better than most of us were expecting.

Senator TILLIS. And I'm glad to hear that because in spite of the fact I voted against it, I'm rooting for it. You know, a lot of the policy in there, but I still worry about this cliff out there because I stipulate what you-all say as being accurate, needs that are unmet. I just don't see how those all square, and I just don't know over what period of time.

And Mr. Chair, the only other thing that—you know, I hear almost a $1 billion of funding request for the electronic health record. Is that what I heard? And you know, I mean, there's going to be more if they decide not to step back from it, which I hope they don't do. But I mean, there's just so much stuff out there, and it would be nice over the course of this Congress if we could get it written down or just soothe my worries out, your worries.

We could have a change of administration next year. We could have a change of VA secretaries. You know, a lot of stuff needs to be documented, finish to start. How do we make sure that we're not going to run over a cliff here with all these deficiencies either in funding and manpower. That's what I'm mainly worried about, and mainly worried about it for the sake of the veterans. Thank you-all.

Mr. BUTLER. Just, Mr. Tillis, let me say——

Senator TILLIS. Yes, sir, Mr. Roscoe.

Mr. BUTLER. To your question, we're at that tipping point, and to the Secretary, pretty much is telling us that because he said they have to make difficult decisions and they made those difficult decisions. And so how you turn things around, that's the question. Because at some point, if community care continues to rise over direct care, if staffing they're not filling all of the vacancies that they need to fill, people continue to work longer hours and get burned out, then that has a very negative impact on the quality of care VA provides.

Ms. KEENAN. I'll just add one last thing. A lot of the budget recommendations that we're making is to make the VA more efficient, and that's going to be cost-saving over time. Thank you.

Chairman TESTER. Senator Moran.

Senator MORAN. Mr. Chairman, thank you. I think many of the points on questions I would've raised with you, and asked for your

views and your points have been asked, I'm told, because a lot of my questions always relate to community care. And that has been addressed by my colleagues.

A couple of things I would ask you, though. The PACT Act directed that the VA hold quarterly engagements with VSOs to help evaluate presumptions of service-connection. I guess tell me about the engagements. Are they mattering, but importantly, do you feel the VA's resourcing the Vet Home, the Office of Research and Development, and the broader execution of the presumptive decision process? Are those things adequate and focused on delivering the promises of the PACT Act?

Mr. LIERMANN. Thank you, Senator. They do have quarterly meetings that we've been invited to offsites about PACT Act implementation. However, specifically to diseases, and what they're looking at and with the Home, I don't believe any of those have happened. If they have, they haven't invited DAV, PVA, or VFW. Not to say that they haven't, but we've been asking those questions about when are the presumptives being done.

They are informing us they are looking at different categories of diseases, and I believe the K–2 study will be out in June. They're looking at a few other diseases, but overall, we're not aware of that those quarterly meetings have actually started. They haven't with the VSOs.

Senator MORAN. That's useful information. And assuming that you want those meetings to take place, I would guess that Senator Tester and I would join each other in insisting and encouraging that the department do what the law requires them to do.

Let me talk a moment about the independent budget. PACT Act implementation has led to an uptick, a large uptick in disability claims filed and processed. Can you speak to what your service officers are seeing with access to disability claims and the quality of these exams during this process?

Are your service officers and veterans in your organization seeing any decline in the quality of the outcomes of adjudicated claims? And do you believe that processors are receiving the proper training to adjudicate both PACT Act-related claims, but also specialty claims?

Ms. KEENAN. From the perspective of the VFW service officers, we have a wide network of service officers throughout the country, and there seems some positive outcomes with PACT Act claims. For the veterans that we represent, they are being processed in a timely manner.

Of course, it could be quicker, but we are seeing positive outcomes. There's always more to be worked on. But from this point of view, for the moment those PACT Act claims are going through. Now, we are recommending through our budget recommendations that VA hire more claims processors, raters, and that they constantly have the oversight of C&P exams so that veterans can if need be rescheduled depending on their daily lives. That kind of thing.

So we are continuing to monitor this, but we are optimistic that this has been a good outcome with the PACT Act, and the VA's taking this seriously, and they are processing more claims than ever before in history.

Senator MORAN. Kristina, do you see any reduction in the quality of the examination of the determination?

Ms. KEENAN. So we know that the approvals for PACT Act claims have gone up percentage-wise, and that was sort of a big concern of ours before the PACT Act. So that is a positive change. There are always going to be some cases where we're not satisfied or the veteran is not satisfied, and we really think oversight and quality assurance is really key to monitoring that process.

Senator MORAN. Thank you for both of your answers. This is the question that I was going to ask the Secretary, but I'd like for you to express your views on this topic. State Veterans Homes play an important role in caring for aging veterans and our critical partners of the VA. I'm concerned that the VA is only requesting $141 million for grants for construction of State home facilities, which represents a 14 percent decrease from FY '24.

The current priority list is over a hundred projects with a total VA cost share of nearly $1.8 billion. That doesn't come close to meeting the need. And I would like your response to—since I can't ask the Secretary, the justification, maybe you can help me make the case for either this is appropriate or insufficient?

Ms. KEENAN. I mean, just looking at the numbers, $141 million is what VA's requesting. And collectively, the IBVSOs are requesting or suggesting $600 million for State Veterans Home construction grants. So, we really see that there's a strong need. We have an aging veteran population, and so we really need to be considerate of all aspects of healthcare for veterans.

Mr. LIERMANN. And if I may, there's a local cemetery—or excuse me, State home—been a long day—not too far from where I live. I'm very active in a DAV Chapter in Arlington, Fairfax Northern Virginia. There was a State Veterans Home that was authorized and paid for grants by VA and by the State. It's been built and empty for two years.

We try to get answers so that our aging members in that area can have access. We're being told by the State of Virginia that the problem is actually a Federal VA problem because VA needs to make decisions. VA is saying, "No, we gave you the grants. You have everything you need." So an example of a problem within the system for grants and getting it done. There's a nursing home in Northern Virginia that's been complete for two years when nobody's occupied it.

Senator MORAN. Mr. Liermann, you used your time just like I did use mine just to get somebody else to highlight a problem in hopes that they fix it. And we'll work with you on this as well to see if we can't get VA attention.

Mr. Chairman, that concludes my questions.

Chairman TESTER. So it's not being used? Is this a State Veterans Home or is this a Federal, it's a VA?

Mr. LIERMANN. That's the problem. It's a State Veterans Home, but we're being told it's controlled by the Federal and that's why it's a very confusing problem.

Chairman TESTER. Look, I mean, you ping pong things back and forth, but the truth is there's an expenditure of taxpayer dollars here. That was a total waste of money unless they get that thing opened up and provide the services. I'm going to tell you that I will

get ahold of Kane and the other fellow's name—what's his name? I can't remember it really quick.

Senator MORAN. You're not asking me. You're asking your staff?

Chairman TESTER. No, that's it.

[Laughter.]

Chairman TESTER. At any rate, I say that in jest, but we will get ahold of the two Senators from Virginia.

Senator MORAN. Oh, Virginia. I do know those guys.

Chairman TESTER. Do you?

[Laughter.]

Senator MORAN. Yes.

Chairman TESTER. Well, we'll put them to work, because the truth of the matter is this is crazy and it's just flat stupid. So, we'll do that. So, they might be calling you. So, it's good. I want to thank you guys for being here—gals, guys—everybody for the independent budget. Of course, thank the Secretary. Both these panels are really critically important as we work through the 2025 appropriations process.

This record will be kept open for a week. Any questions, I would ask that you respond to them as quickly as you can.

Chairman TESTER. This hearing is now adjourned.

[Whereupon, at 5:19 p.m., the hearing was adjourned.]

A P P E N D I X

Prepared Statements

STATEMENT OF THE HONORABLE DENIS MCDONOUGH
SECRETARY OF VETERANS AFFAIRS
DEPARTMENT OF VETERANS AFFAIRS (VA)
BEFORE THE
COMMITTEE ON VETERANS' AFFAIRS
UNITED STATES SENATE
REVIEW OF THE PRESIDENT'S FISCAL YEAR (FY) 2025 and FY 2026
ADVANCE APPROPRIATIONS REQUEST

MAY 1, 2024

Chairman Tester, Ranking Member Moran, and distinguished Members of the Committee, thank you for the opportunity to testify today in support of the President's FY 2025 Budget and FY 2026 Advance Appropriations (AA) Request for VA.

VA is honored to serve the Nation's heroes—our Veterans. Over the last three years, we have delivered more care and more benefits to more Veterans than at any other time in our Nation's history. VA is working to provide Veterans, their families, caregivers, and survivors the best care in the world, the benefits they have earned, and a dignified last resting place that honors their service and sacrifice. Last year, Veterans submitted over 2.4 million claims—a record, and 39% more than in 2022. Veterans also submitted nearly 2.3 million intents-to-file—another record, and 65% more than in 2022. In FY 2023 alone, the Veterans Benefits Administration (VBA) completed more than 1.9 million disability compensation and pension claims, breaking the previous year's record by nearly 16%. VA delivered a record $163 billion in earned benefits to over 6 million Veterans and survivors— and provided more in-person, tele-health, and telephone appointments than ever before. The Board of Veterans' Appeals processed over 103,000 appeals, more than in any previous year. Additionally, more than 46,000 Veterans were permanently housed, far surpassing the Department's goal of 38,000. And more than 4.1 million Veterans of every war and conflict, now rest in VA national cemeteries.

The Sergeant First Class Heath Robinson Honoring our Promise to Address Comprehensive Toxics (PACT) Act of 2022 (P.L. 117-168) represents the largest expansion of Veterans' benefits in a generation, and I am immensely proud that our broad efforts have yielded outstanding results as we continue to see steady increases in the number of toxic exposure-related disability compensation claims processed. VA just recently fully implemented section 103 of the PACT Act, ahead of schedule, which expanded health care eligibility to all Veterans who were exposed to toxins and other hazards while serving our country at home or abroad and all Veterans who served in the Vietnam War, the Gulf War, Iraq, Afghanistan, or any combat zone after September 11, 2001, or were deployed in support of the Global War on Terror. Nonetheless, we can do more to ensure that every eligible Veteran receives the benefits and health care they have earned. Our focus remains on increasing Veteran outreach, timely and accurately processing of claims, providing more and better-quality health care, modernizing our

information technology (IT) systems, and ensuring that we have the necessary staffing with the right skills to deliver on our promise to Veterans.

FY 2025 Budget and FY 2026 AA Request

VA's total 2025 request is $369.3 billion (mandatory and discretionary, including collections and the Recurring Expenses Transformational Fund (RETF)), which is a $32.9 billion or 9.8% increase above the 2024 level. This includes a discretionary budget request of $134.0 billion (with $4.4 billion from medical care collections and $307 million from RETF), an $8.9 billion, or 6.2%, decrease from 2024. The 2025 mandatory funding request is $235.3 billion, with $24.5 billion from the Toxic Exposures Fund (TEF), an increase of $41.8 billion, or 21.6%, above 2024.

The decrease in discretionary funding of $8.9 billion from 2024 reflects the Fiscal Responsibility Act of 2023 (P.L. 118-5), which set overall non-Defense discretionary budgetary ceilings. Nevertheless, we project that the 2025 request will provide the necessary resources to meet VA's commitment to deliver timely access to world-class health care and earned benefits to Veterans. The request fully funds over 9.1 million enrolled Veterans, including the continued operation of the largest integrated health care system in the United States and support for care delivered through community providers consistent with the MISSION Act. In 2025 it will also provide disability compensation benefits to nearly 6.9 million Veterans and their survivors and administers pension benefits for over 224,000 Veterans and their survivors. The 2026 Medical Care AA request includes a discretionary AA of $131.4 billion, plus a mandatory advance appropriation request of $22.8 billion for the TEF. The 2026 mandatory AA request is $222.2 billion for Veterans benefits programs (Compensation and Pensions, Readjustment Benefits, and Veterans Insurance, and Indemnities).

PACT Act

As of March 23, 2024, VA has received more than 1.3 million PACT Act-related claims and completed over 1,149,000 claims. Using the new PACT Act authorities, VA has granted service connection for over 10,000 terminally ill Veterans. VA will continue to award disability compensation to those Veterans who were subject to a presumption of service connection from the PACT Act. At the same time, in accordance with Title II of the PACT Act, VA is exercising the new presumptive decision process by studying acute and chronic leukemias and multiple myeloma as potential presumptions due to exposure to particulate matter in Southwest Asia. VA is also evaluating other conditions and exposures that may require formal reviews in the future.

In calendar year 2023, more than 361,000 Veterans were newly enrolled into VA health care, an increase of more than 73,000 from FY 2022. Our 2023 health care enrollment efforts focused primarily on bringing in Post-9/11 combat Veterans during a one-year special enrollment period created by Section 111 of the PACT Act. This targeted effort contributed to one of the largest health care enrollment growth periods in VA history. The special enrollment period for combat Veterans ended in September

2023 and, in that month alone, we enrolled 48,763 Veterans in VA health care. In comparison, the prior year's monthly enrollment total around that same time was about 26,000 Veterans.

VA expects our enrollment to continue to grow with the expedited implementation of Section 103 of the PACT Act. Originally planned to be phased in over several years, VA made this new health care eligibility effective in its entirety as of March 5, 2024. That means that toxic-exposed Veterans and those who supported certain overseas contingency operations will be eligible for care earlier than expected, affording our heroes with the world-class health care they have earned sooner.

Investing in Our People

Providing world-class service is only possible with employees who are the best and brightest in their respective fields. We are focusing on improving the employee experience so that they, in turn, deliver exceptional care and benefits to Veterans and their families, caregivers, and survivors. We are increasing the use of incentives for recruitment and retention, maximizing the use of existing pay and scheduling authorities as well as the new authorities recently enacted by Congress in the PACT Act, expanding scholarship opportunities, and providing more education loan repayment awards than ever before. From October 1, 2021 through March 23, 2024, we have hired 14,447 new VBA claims processors – growing our claims processing workforce by approximately 58% – and increased the total size of VBA to more than 33,900 employees, resulting in a record level of claims processing. As a result, VBA has completed 1,030,089 rating benefit claims in FY 2024, as of March 5, 2024, 35% greater than this point in FY 2023. Also, the disability compensation and pension claims backlog (comprised of claims pending for longer than 125 days) as a percentage of all claims received is at 38% as of March 5, 2024, compared to 70% in 2013, which is the last time the rating claims inventory was nearly this high. Forecast modeling continues to show VA remains on track to bringing the claims backlog to 100,000 claims or fewer by the end of 2025. Likewise, the Veterans Health Administration (VHA) hired nearly 62,000 new staff in FY 2023 and, together with substantially improved retention rates, grew the health care workforce by 7%.

During 2023, VHA administered 4,845 scholarships for clinical education to employees and increased the number of new Education Debt Reduction Program (EDRP) awards to 3,398, which brought the total active EDRP participants to over 9,000. Additionally, the percentage of staff receiving recruitment, retention, and relocation incentives (3R) increased from 12% to 18%. At rural facilities, the use of 3Rs continued to climb in FY 2023, increasing from 19% to 20%. In addition, for some critical shortage occupations, such as medical technicians (18% to 33%) and police (13% to 29%), the use of 3Rs increased even more dramatically. These incentives reduced losses for critical shortage occupations and helped VA successfully compete for health care and entry level staff. Additionally, VHA adjusted over 1,700 special salary rates, resulting in a 10% average increase in salaries impacting nearly 41,000 health care workers in support of PACT Act implementation. VHA also authorized critical skills

incentives for over 28,000 employees in 37 different occupations as of the beginning of FY 2024. The average critical skills incentive amount received by these employees was approximately $7,900.

Thanks to the robust hiring efforts in 2023, VBA and VHA are well-positioned to serve Veterans and need not continue the staff growth of 2022 and 2023 in 2024. Consistent with the 2025 budget, VA will strategically focus its hiring in key areas, to include mental health providers and front-line health care workers in regions with shortages.

Focusing on Wellbeing of Veterans

The FY 2025 budget provides the resources that support Veterans' overall health and economic well-being. The FY 2025 request includes $4 billion in discretionary funding for the VBA General Operating Expenses account, $136 million more than the 2024 President's Budget. This includes funds for increased overtime funding for the timely processing of claims and investments in artificial intelligence to improve key processes.

The President's Budget provides disability compensation and survivor benefits to over 7 million Veterans and their families, delivers education and job training benefits to 1.1 million Veterans and qualified dependents, guarantees 433,000 home loans, and funds 5.6 million total lives insured for Veterans, Service members, and qualified dependents.

VA remains steadfast in our commitment to assist Veterans, active-duty Service members, and eligible surviving spouses in retaining their homes and avoiding foreclosure, having assisted over 145,000 borrowers to retain their homes in FY 2023. VA has leveraged a suite of traditional and COVID-19 related loss mitigation options to aid borrowers who have trouble making mortgage payments. To address the needs of Veteran borrowers still experiencing the effects of the COVID-19 pandemic in a rising interest rate environment, or other economic shocks, VA plans to launch the Veterans Affairs Servicing Purchase program on May 31, 2024. This program will provide Veterans an affordable, scheduled monthly mortgage payment that reduces the debt owed over time at a rate much lower than the current market interest rate while eliminating the uncertainty resultant from balloon payments and payoffs.

Preventing Veteran Suicide

Suicide prevention requires a comprehensive public health approach. With a focus on evidence-based clinical interventions and community-based, evidence-informed prevention strategies, we aim to reach all Veterans—both those inside and outside of our system with life-saving interventions.

Suicide is a complex public health and national security issue. In addition to mental health risk factors for suicide, the evidence indicates that we assess a broader

array of socio-economic and socio-cultural risk factors. With no single cause, there is no single solution, and we must be comprehensive in our approach as we know some Veterans may not receive any services from VA. To support this nationwide effort, the budget specifies $583 million for suicide prevention outreach programs, in addition to $2.7 billion in suicide prevention-specific treatment. Additionally, the budget plans to spend $17.1 billion in FY 2025 for mental health care, a critical component of suicide prevention.

Our 10 year National Strategy on Preventing Veteran Suicide (2018) has been codified through VA's Suicide Prevention 2.0 Initiative, Suicide Prevention Now initiative, new laws including the 2020 Commander John Scott Hannon Veterans Mental Health Care Improvement Act, the Veterans Comprehensive Prevention, Access to Care, and Treatment Act of 2020, the National Suicide Hotline Designation Act of 2020, and emerging innovations like Mission Daybreak, combined with research and program evaluation. These efforts together help VA to reach all Veterans, not only those engaged in VA services. For example, in September 2023, the Staff Sergeant Parker Gordon Fox Suicide Prevention Grant Program (SSG Fox SPGP) awarded $53 million to 80 community-based organizations across 43 States, the District of Columbia, Guam, and American Samoa. These organizations provide or coordinate the provision of suicide prevention services for eligible individuals, including Veterans and their families. VA prioritized grants to rural communities, Tribal lands, Territories of the United States, areas with medically underserved groups, areas with a high number or percentage of minority Veterans or women Veterans, and areas with a high number or percentage of calls to the Veterans Crisis Line. Twenty-one grantees serve Tribal lands including the Navajo Nation, Cherokee Nation, Choctaw Nation, Alaskan Native Tribes, and others. VA published the Notice of Funding Opportunity for the SSG Fox SPGP on January 26, 2024, for a third year of services.

Increasing Access to Mental Health Care

Telehealth, especially video mental health care including substance use disorder treatment, has played a crucial role in improving access to mental health services. Video mental health care now constitutes 33% of total mental health care visits, showcasing the significant role of telehealth during and beyond the pandemic. In FY 2023, over 1 million Veterans benefited from nearly 6 million video telemental health (TMH) care visits, marking a 5% increase in Veterans and a 1% increase in visits compared to FY 2022; 96% of these TMH visits occurred in a Veteran's home or offsite location, emphasizing the convenience and accessibility of the service. Because most mental health visits can be conducted using TMH, it increases the available options for providing mental health care to all Veterans, no matter where they or their providers are in the U.S. This helps increase health care equity and access. Telehealth offers Veterans greater choice and removes their individual barriers to care—barriers such as stigma, transportation, distance to facility, childcare, financial constraints, logistical issues, and lack of access to in-person specialists who can deliver evidence-based interventions. Telehealth has become a primary consideration for Veterans seeking mental health care, with those in rural areas using video services at rates comparable to

others. With plans to increase telehealth support staff and specialized providers, VA is continuing to enhance its nationwide TMH network so even more Veterans can access mental health care virtually.

Among the risk factors for suicide, substance use disorder (SUD) is strongly implicated. In addition, drug overdose fatalities have escalated. The President's Budget includes $254 million to improve VA's opioid safety initiative and to continue our joint work with the Department of Defense (DoD) in the field of pain management, consistent with the requirements of the Comprehensive Addiction and Recovery Act of 2016 (P.L. 114-198, Title IX, Subtitle A, §§ 911-912, the Jason Simcakoski Memorial and Promise Act). VA is also expanding evidence-based SUD treatment and harm reduction initiatives consistent with the Biden-Harris Administration's National Drug Control Strategy. The President's Budget includes $264 million to support VA initiatives that address Veteran specific needs, including employment, case management for Veterans experiencing housing instability, peer support, as well as in-patient, residential, and out-patient SUD care, delivered in-person and via telehealth, inside and outside specialty care settings.

Furthermore, VA's budget continues to support expansion of its Psychotropic Drug Safety Initiative to address the growing number of Veterans with stimulant use disorder and crisis of overdose fatalities associated with illicit stimulant use. This initiative increases Veterans' access to evidence-based treatments for stimulant use disorder and overdose prevention, while also ensuring the safe and appropriate prescribing of stimulant medications. Evidence-based treatments for stimulant use disorder include cognitive-behavioral therapy and contingency management, both of which are recommended by the 2021 VA-DoD Clinical Practice Guidelines (CPG) for the Management of SUDs.

Health Care Budget Request

Providing Veterans access to the soonest and best care is at the core of our mission. At a time when VA is expanding access to health care for millions of Veterans and delivering record numbers of appointments, VA is laser-focused on making sure that Veterans have access to world-class health care whenever and wherever they need it. In 2025, planned obligations for VA health care, including TEF, are projected to be $149.5 billion, an increase of 5.4% above the 2024 budget.

VA offers affordable, timely, and high-quality health care for the Nation's Veterans. In 2023, ,nearly 70% of VA hospitals receiving 4 or 5 stars in the annual Centers for Medicare & Medicaid Services Hospital ratings, compared to just 41% of non-VA hospitals. VA hospitals outperformed non-VA hospitals in all 10 core patient experience metrics in Medicare's latest survey of patients and, most importantly, more than 91% of the Veterans we serve trust VA with their care, a level unmatched anywhere in the private sector.

VA will ensure that every eligible Veteran has a chance to access VA care, including community care. We can now offer Veterans VA care at almost every turn, whether that is through an in-person appointment, telehealth appointment, placement in our community living centers, or another option. And that is exactly what we want to do.

Women Veterans' Health Care

In 2023, VA celebrated 100 years of providing health care to women Veterans. The budget requests $264 million for women's health and childcare programs. This funding level supports $210 million for the Women's Health Innovation and Staffing Enhancement Initiative (WHISE). VA is strategically enhancing services and access for women Veterans by hiring women's health personnel nationally to fill any gaps in capacity across all Veterans Integrated Service Networks. Through WHISE, VA is funding over 1,000 women's health personnel including: primary care providers, gynecologists, mental health providers and women's health care coordinators, including maternity care coordinators. VA is also using WHISE funding to purchase needed clinical equipment such as new or replacement mammography equipment, exam tables designed for women with low mobility, and breastfeeding privacy pods.

Among eligible women Veterans receiving VHA care, more than half have at least one mental health condition and many struggle with multiple mental health concerns, medical comorbidities, and psychosocial challenges. These include gender-specific conditions, such as premenstrual dysphoric disorder, postpartum depression, and perimenopausal depression, all of which are associated with heightened suicide risk. VA has implemented numerous initiatives to ensure that women Veterans seen at any VA medical facility have access to mental health clinicians with the knowledge and skills to treat gender-specific mental health conditions, including reproductive mental health concerns. Examples include the National Reproductive Mental Health Consultation Program, comprehensive training in reproductive mental health across the lifespan, evidenced-based treatments tailored for women Veterans (as recommended by 2023 VA- DoD CPG for the Management of Pregnancy), and at least one designated Women's Mental Health Champion at each VA medical center (VAMC).

Women Veterans often feel a sense of connection and trust with peer specialists who can relate to their experiences in the military. Evidence shows that peer support is effective for alleviating some conditions unique to a woman's experience, such as postpartum depression. The President's Budget includes $2 million to support expanding peer support services for women Veterans. VHA is committed to honoring women Veterans' specific needs and treatment preferences by implementing national peer support training initiatives and disseminating novel, gender-tailored peer support interventions. These interventions are developed to be delivered both in person and via TMH to ensure greater access for women Veterans who often report barriers due to caregiving responsibilities.

Homelessness Programs

The 2025 budget provides $3.2 billion for Veterans' homelessness programs, with the goal of ensuring every Veteran has permanent, safe, sustainable housing with access to high-quality health care and other supportive services to end and prevent future Veteran homelessness. The budget includes funds to assist with designing and developing expanded services for aging and disabled Veterans, a growing need and area of focus for the Department of Housing and Urban Development (HUD) – VA Supportive Housing (VASH) program. In addition, funds will be used to provide a medical home model and population tailored approach to provide in-home primary care and wrap around services to Veterans actively enrolled in the HUD-VASH program, provide additional resources to increase outreach and community engagement efforts, as well as the expansion of Veteran justice services, such as treatment courts and Veteran-focused criminal justice initiatives. Funding will also support the VA Grant and Per Diem program to increase per diem rates to community partners actively supporting VA's effort to end Veteran homelessness.

On December 15, 2023, HUD, released the 2023 Point-in-Time Count, the annual effort to estimate the number of Americans, including Veterans, without permanent housing. Data show that on a single night in January 2023, 35,574 Veterans experienced homelessness in the U.S. Although this reflects a 7% increase in the number of Veterans experiencing homelessness from 2022, VA and our Federal partners have reduced Veteran homelessness by more than 52% since 2010. During calendar year 2023, VA permanently housed 46,552 homeless Veterans, surpassing the goal to house 38,000 Veterans by more than 22%.

Research

The 2025 budget requests a total of $927 million for research, which includes $59 in mandatory through the TEF funding. These resources will improve Veterans' health and well-being through basic, translational, clinical, health services, rehabilitative, genomic and data science research; apply scientific knowledge to develop effective individualized care solutions for Veterans; attract, train, and retain the highest-caliber investigators and nurture their development as leaders in their fields; and ensure a culture of professionalism, collaboration, accountability, and the highest regard for research volunteers' safety and privacy.

In 2025, the Office of Research and Development will coordinate with environmental exposure focused programs as part of the implementation of the PACT Act by building capacity (including the number of researchers funded to conduct military exposures research) and strengthening inter-governmental partnerships. This includes continuing to implement an interagency workgroup on toxic exposure research, called for in section 501 of the PACT Act, to identify evidence gaps and craft a strategic plan to address gaps. The budget invests $59 million in 2025 for military environmental exposures research, an increase of $13 million from the current estimate for 2024.

Caregivers

The budget recognizes the important role of caregivers in supporting the health and wellness of Veterans and offers support and services through the Program of General Caregiver Support Services to family members and friends caring for a Veteran as well as through the Program of Comprehensive Assistance for Family Caregivers (PCAFC) to family caregivers caring for Veterans who meet specific eligibility requirements. The $2.9 billion included in the budget supports staffing, stipend payments, training, education, and other services to empower caregivers of Veterans. VA is currently undertaking a broad programmatic review of PCAFC to ensure it meets the needs of Veterans and their family caregivers. While this review is underway, VA has suspended annual reassessments for PCAFC participants. While the current eligibility criteria are examined, VA will not discharge or decrease stipends or support to PCAFC participants and their family caregivers, based on an annual reassessment. VA is also expanding services to family caregivers, to include specific suicide prevention training, mental health services, and respite services.

Connected Care

The 2025 budget includes $440 million for the Connected Care program and supports the ongoing expansion and enhancement of telehealth services directly to Veteran homes (e.g., video-to-home services); goals to standardize the availability of digital services for all Veterans; expansion of regional telehealth hubs, novel access and experience innovations; and the need to sustain previous expansion efforts funded with the support of the Coronavirus Aid, Relief, and Economic Security Act and the American Rescue Plan funding. VA delivered over 11.6 million telehealth episodes of care to Veterans in the last fiscal year. This includes over 9.4 million episodes of care to Veterans in their home or other locations and more than 2.9 million telehealth episodes of care to rural Veterans. Overall, VA provided telehealth services to over 2.4 million unique Veterans, representing about 40% of Veterans served in VA.

Aging Veterans

Because they make up a significant portion of the Veterans we serve, aging and older Veterans must be a significant priority now and in the future. Veterans over the age of 65 represent about 50% of all VHA enrollees. Currently, VA is expanding home- and community-based services. This expansion includes programs such as Veteran Directed Care, Medical Foster Home, and Home-Based Primary Care programs. All are aimed at enabling Veterans to age in place with the necessary support and services. VA is focused on implementing the VHA Institute for Healthcare Improvement's Age Friendly Health Systems initiative and VA's Geriatric Emergency Department Accreditation from the American College of Emergency Physicians initiative to prepare VA facilities and staff with the leading evidence-based care practices. VA is on a strong path to become the largest integrated age-friendly health system in the world. As of January 8, 2024, 132 VAMCs have earned formal Age-Friendly recognition in 305 care settings. The new 2024 VA Age-Friendly Health System initiative action community has projects registered for another 410 teams from 126 facilities. As of December 2023, 68

of the VA's 111 Emergency Departments earned Geriatric Emergency Room accreditation and others are actively in the process for 2024.

Infrastructure

The President's 2025 Budget includes $2.8 billion for construction requirements, including $2.5 billion in Major and Minor Construction appropriations and an estimated $307 million from the Recurring Expenses Transformational Fund (RETF) for VHA Minor Construction requirements. This request is $593 million greater than VA's discretionary 2024 request.

Funding for two major medical facility projects includes the West Los Angeles New Critical Care Center, Central Utility Plant, Demolition, and Renovations to Building 500 and Dallas Clinical Expansion for Mental Health, Expansion of Parking Facilities, and Land Acquisition, together supporting over 400,000 Veteran enrollees. The 2025 budget also includes $45 million in Major Construction funds for a gravesite development project at Fort Logan National Cemetery in Denver, Colorado. The budget requests $687 million for Minor Construction, inclusive of RETF. This amount includes $174.1 million in Minor Construction funds to address gravesite expansion and columbaria requirements to keep existing national cemeteries open as well as address infrastructure deficiencies and other requirements necessary to support national cemetery operations. In addition, VHA's Medical Facilities account includes $2 billion for non-recuring maintenance.

Also included in the 2025 budget are nine major medical facility leases totaling over 1.9 million square feet of space supporting a workload of over 2.3 million outpatient visits and bed days of care per year. These leases are key to modernizing VA's clinical points of care and increasing access for the increasing number of Veterans anticipated to access VA care because of benefit expansion offered by the PACT Act.

Further, VA is aggressively working to pursue implementation of the goals of Executive Order 14057, which creates a broad set of challenging goals and requirements for Federal agencies to eliminate their carbon footprint and make their operations more sustainable and resilient. In support of this, VA's 2025 budget request includes Minor Construction funding totaling $7 million for the National Cemetery Administration (NCA) and VBA electric vehicle charging requirements.

Information Technology Serving Veterans

The 2025 budget provides $7.6 billion for VA IT systems and telecommunications support, including $6.2 billion in base discretionary funding and $1.4 billion in TEF, reflects the Office of Information and Technology's efforts to deliver modern, innovative, secure, and efficient solutions for the Nation's Veterans. To increase Veterans' access to VA information and services, strategic IT investments through the limited, controlled expansion of modernization, cybersecurity, and IT workforce, will allow VA to make key investments in Federal initiatives, including Zero Trust Architecture, Artificial

Intelligence, and improved access for Veterans with certain disabilities through Section 508 Compliance.

To create a 21st Century VA focused on meeting the demands of Veterans in the digital age, IT modernization is critical in achieving digital transformation goals. The 2025 budget sustains the increased investments made in the 2024 budget and supports the continued operations and maintenance of VA's existing aging and legacy systems. VA continues to expand critical modernization initiatives bolstering the Department's ability to serve the Veteran including: the Infrastructure Readiness Program to reduce technical debt, Financial Management Business Transformation (FMBT) to enable compliance with financial management legislation and improve stewardship of resources, and Supply Chain Management to provide cost-effective logistics and ensure the delivery of world-class health care and benefits to Veterans.

When Veterans leverage technology to access VA services, they trust that the underlying digital ecosystem is safe, reliable, and secure. The 2025 budget invests $670 million in cybersecurity and VA's Zero Trust Architecture acceleration effort will deliver a robust and resilient security posture for the nine million Veterans that use VA for care and benefits and the hundreds of thousands of VA employees and contractors spanning over 600,000 connections to the network.

Investing in the IT workforce makes VA an attractive employer for top talent that can better deliver services to Veterans. The 2025 budget supports the Special Salary Rate authorized in 2023 for IT technical positions under PACT Act authorities. VA will maximize these incentives for targeted expansion of IT services – including Artificial Intelligence – to VA employees and Veterans during a period by record growth in health and benefits delivery. This investment is critical for VA to continue delivering world-class IT products and services to millions of Veterans, their families, and caregivers.

Electronic Health Record Modernization

As part of an Electronic Health Record Modernization Program Reset (Reset) announced in April 2023, VA deferred work on future deployments of the Federal electronic health record (EHR), the sole exception being the successful joint VA and DoD deployment at the Captain James A. Lovell Federal Health Care Center (North Chicago, Illinois) in March 2024, while the Department prioritizes improvements at the 6 sites and 22 clinics that currently use the Federal EHR. The purposes of the Reset are to: optimize the current state of the Federal EHR, closely examine and address the issues that clinicians and other end users are experiencing, and position VA for future deployment success. VA is seeing incremental, but accelerating progress as it addresses the issues that clinicians and other end users are experiencing and as it optimizes the current state of the EHR system to ensure the enterprise-wide foundation is in place for success when deployments resume. The FY 2025 budget of $894 million supports the Reset and sustainment/maintenance of the six sites. VA acknowledges that an updated deployment schedule is critical to demonstrating commitment to

providing the Federal EHR to end users across the enterprise and will provide that schedule to the Committee once it has been determined.

Financial Management Business Transformation (FMBT)

The 2025 budget includes $313 million for FMBT, a program that is improving VA's fiscal accountability and enhancing analytic and resource management capabilities for our employees who serve Veterans. Deployment of the Integrated Financial and Acquisition Management System (iFAMS) is taking place in phased implementations across VA Administrations and Staff Offices. Looking ahead, iFAMS will be implemented for VBA's Loan Guaranty Service, and the program recently initiated the first VHA implementation.

Honoring Veterans' Legacies

The President's 2025 Budget includes $495 million for NCA's operations and maintenance account, an increase of $15 million (3%) over the 2024 budget. These funds will ensure Veterans and their families have access to exceptional burial and memorial benefits including expansion of existing cemeteries as well as new and replacement cemeteries. With these funds, NCA will provide for an estimated 137,440 interments, the perpetual care of over 4 million gravesites, and the operations and maintenance of 158 national cemeteries and 35 other cemeterial installations in a manner befitting national shrines.

While every eligible Veteran may be interred at any one of VA's open national cemeteries and a significant majority of the 122 VA grant-funded Veterans cemeteries, VA realizes that proximity to a cemetery is an important consideration in whether Veterans and family members choose a VA-funded cemetery for their final resting place. For this reason, NCA is committed to providing 95% of the Veteran population with access to first interment burial options (for casketed or cremated remains, either in-ground or in columbaria) in a national or state Veterans cemetery within 75 miles of the Veteran's place of residence. VA has made continuous, significant progress towards meeting that target. In 2025, an estimated 94% of the Veteran population will be served with such access. The 2025 budget also includes $60 million for the Veterans Cemetery Grants Program to continue important partnerships with states and tribal organizations. The grants program plays a crucial role in NCA achieving its strategic target of providing 95% of Veterans with reasonable access to a burial option.

Additionally, the 2025 budget continues NCA's implementation of the Veterans Legacy Memorial (VLM), the Nation's first digital platform dedicated to the memory of nearly 10 million Veterans interred in VA's national cemeteries and VA grant-funded state, territorial, and tribal Veterans cemeteries. VLM allows family, friends, and others to preserve their Veteran's legacy by posting tributes. In November 2023, VLM's website had its largest expansion yet with the creation of nearly 5 million pages for Veterans in private and other cemeteries who have received a headstone, marker, or medallion from NCA since 1996.

Conclusion

Chairman Tester, Ranking Member Moran, thank you for the opportunity to appear before you today to discuss our progress at the Department and how the President's FY 2025 Budget and FY 2026 Advance Appropriations Request will serve the Nation's Veterans.

THE INDEPENDENT BUDGET
A Budget for Veterans by Veterans
www.independentbudget.org

Joint Testimony of
The Independent Budget Veterans Service Organizations
DAV (Disabled American Veterans)
Paralyzed Veterans of America (PVA)
Veterans of Foreign Wars (VFW)

FY 2025 Budget for the Department of Veterans Affairs

Senate Committee on Veterans' Affairs
May 1, 2024

Chairman Tester, Ranking Member Moran and Members of the Committee:

On behalf of The Independent Budget veterans service organizations (IBVSOs)—DAV (Disabled American Veterans), Paralyzed Veterans of America (PVA), and the Veterans of Foreign Wars (VFW)—thank you for the opportunity to present our recommendations to properly fund the Department of Veterans Affairs (VA) for fiscal year (FY) 2025 and FY 2026 advance appropriations, and to comment on VA's recent budget request for those years.

For more than 30 years, the IBVSOs have developed and presented recommendations to ensure that VA remains fully funded and capable of carrying out all aspects of its mission to serve our nation's ill and injured veterans, their caregivers, surviving spouses and children—both now and in the future. Our detailed recommendations are contained in "The Independent Budget: Fiscal Years 2025 and 2026 for the Department of Veterans Affairs," which we submit for the record. Our testimony below contains an overview of the most significant funding recommendations and a comparison with VA's recent budget request.

At the outset, we note that VA's full-year appropriation for the current fiscal year (FY 2024) was not enacted for over five months after the start of the fiscal year due to continuing political disagreements that seem to grow worse every year. Although advance appropriations ensure VA can provide uninterrupted medical services and benefits in the event of a government shutdown, the threat of lapses in funding causes uncertainty and anxiety for veterans and complicates VA's ability to focus on its core mission. Further, the routine use of continuing resolutions that limit spending to prior year levels undercuts VA's advance appropriations for health care and prevents VA from expanding programs and services to more veterans. Congress must ensure that VA receives timely, adequate funding to meet the needs of veterans, their families, and survivors. Although conflicts and wars may draw to a close, the responsibility to these men and women is part of the cost of waging them and must remain a sacred national obligation.

A joint project:

DISABLED AMERICAN VETERANS
1300 I Street, NW, Suite 400 West
Washington, DC 20005
(202) 554-3501
www.dav.org

PARALYZED VETERANS OF AMERICA
1875 Eye St., NW, Ste. 1100
Washington, DC 20006
(202) 872-1300
www.pva.org

VETERANS OF FOREIGN WARS
OF THE UNITED STATES
200 Maryland Avenue, NE
Washington, DC 20002
(202) 543-2239
www.vfw.org

VETERANS HEALTH ADMINISTRATION

Veterans Medical Care

VA recently reported that more than 400,000 veterans had enrolled in the Veterans Health Administration (VHA) over the preceding 365 days, 30% more than the prior year. We project this trend will continue through next year as more veterans are enrolling and receiving higher priority eligibility as a result of the Honoring Our PACT Act. To meet this rising demand for care, adjust for inflation and a pay raise, and invest in critical health services, the IBVSOs recommend that VHA be provided a total of $152.8 billion for FY 2025, a 6.6% increase over FY 2024. Since VHA already received $21.5 billion in mandatory appropriations from the Toxic Exposure Fund (TEF) as provided in the Fiscal Responsibility Act (P.L. 118-5), we recommend a discretionary appropriation of $131.3 billion for VHA for FY 2025.

Long-Term Care

The fastest-growing segment of the veteran population are veterans over the age of 85, and the number of veterans eligible for nursing home care is projected to increase 535% over the next 20 years. To meet this coming silver tsunami, the IBVSOs recommend a $1 billion plus-up for the full spectrum of VA's long-term care programs, from skilled nursing care to home and community-based services.

Dental Care

It's long past time for VA to recognize that dental care is health care. Poor dental health has been linked with a number of serious medical conditions, including heart disease, diabetes, cancer, dementia, and Alzheimer's disease, and can have serious negative consequences for veterans' overall health outcomes. In order to begin expanding dental care eligibility to all enrolled veterans, the IBVSOs recommend a plus-up of $590 million in FY 2025 to grow VA's in-house capacity, as well as additional resources for community care coverage.

Mental Health and Suicide

Over recent years, we have supported a number of landmark laws passed by Congress to address suicide, yet VA's most recent 2023 National Veterans Suicide Prevention Report noted veteran suicide is not decreasing. To strengthen VA's efforts to address the crisis of veteran suicide, the IBVSOs recommend a plus-up of $150 million for FY 2025 to add 1,000 additional mental health personnel. The funding will also help VA to continue recruiting and retaining mental health providers, care coordinators, and administrative support staff.

Women Veterans

With more than 650,000 women veterans now enrolled in VA health care, there have been significant improvements in gender-specific care over the past decade. To continue this progress, and address gaps that still exist, the IBVSOs recommend a plus-up of $160 million for VA to recruit and train more providers in gender-specific care for women veterans; increase the number and quality of peer support specialists; expand maternity care coordinators; and strengthen the Office of Women's Health and the Center for Women Veterans.

Medical Research

VA's Medical and Prosthetic Research program generates discoveries that measurably contribute to improving the health of veterans and all Americans. The research program also supports VA's recruitment and retention of health care professionals and clinician scientists. For FY 2025, the IBVSOs recommend a total of $1.05 billion for VA research. With $59 million in mandatory TEF funding already approved, we recommend $946 million in new discretionary appropriations.

Health Care Infrastructure

There are over $130 billion in backlogged infrastructure projects, and the backlog is growing every day. Yet, appropriations for construction and maintenance of health care facilities in recent years has been woefully inadequate. Unless VA and Congress begin making serious investments in health care infrastructure, the VHA system will increasingly struggle to maintain high-quality, accessible care that our veterans have earned.

For FY 2025, the IBVSOs recommend $5.2 billion for VA Major Construction, more than four times the current year's funding level. For Minor Construction, the IBVSOs recommend $910 million, a 30% increase over FY 2024. We also call for a plus-up of $900 million to address the serious backlog of nonrecurring maintenance projects throughout VA's medical facilities. In addition, the IBVSOs recommend an increase of 350 full-time employees (FTE) so that each of VA's major medical centers or other appropriate regional locations have personnel to plan and oversee construction projects.

VETERANS BENEFITS ADMINISTRATION

Due in large part to the passage of the PACT Act, veterans submitted over 2.4 million claims in FY 2023 for benefits, primarily disability compensation, which is 39% higher than the prior year. The Veterans Benefits Administration (VBA) processed 1.9 million benefits claims in FY 2023, surpassing the previous all-time record by 16%. To address the rising workload that is expected to continue through next year, the IBVSOs recommend a total of $6.2 billion for VBA in FY 2025, a 9.1% increase. This total includes plus-ups of $130 million for additional overtime to process claims and $75 million to improve VA's mail processing with new technologies. Since $1.4 billion in mandatory TEF funding is already approved, Congress would need to provide $4.8 billion in new discretionary appropriations for FY 2025.

BOARD OF VETERANS' APPEALS

The Board of Veterans' Appeals (BVA) continues to resolve more appeals in recent years, yet at the start of FY 2024, there were still over 200,000 appeals pending; 72,000 of those were awaiting hearings. For FY 2025, the IBVSOs recommend $333 million for BVA, a 14% increase over the FY 2024 appropriation from all sources. With $62 million in mandatory TEF funding already approved, the IB recommends $271 million in new discretionary appropriations, which includes a plus-up of 220 new FTE to address rising workload.

NATIONAL CEMETERY ADMINISTRATION

With the demand for burial space increasing as the nation's veteran population is aging, the IBVSOs recommend $626 million for the National Cemetery Administration (NCA) in FY 2025, a 30% increase over the FY 2024 level. This funding includes plus-ups of $60 million for accelerated expansion and maintenance of national cemeteries; $50 million for the National Shrine and Legacy Memorial programs; $10 million to expand outreach for awareness and utilization; and $5 million for an innovative pilot program to train and employ homeless veterans. Although NCA does not get the same level of attention as VHA and VBA, it provides a final benefit and tribute to the men and women who served and should receive the appropriate level of resources to match its commitment.

ANALYSIS OF VA'S FY 2025 BUDGET REQUEST

Overall, the Administration's FY 2025 VA budget request takes another positive step forward to help fulfill our nation's obligations to America's veterans. Compared to the IBVSOs' recommendations, the VA request meets or comes close to meeting our recommendations for a number of VA programs. However, the level of funding requested for infrastructure continues to be a major concern for the future of VA health care. There are also some trends that raise concerns, particularly VA's use of alternate means of funding, the reduction of health care personnel, and the continued over-reliance on community care rather than investing in VA's internal capacity.

Alternate Sources of Funding Health Care

The Independent Budget is developed based on projecting the total need for resources to be provided through the annual appropriations process. The IB did not take a position on the creation of the TEF and its mandatory funding mechanism, but those resources are taken into consideration in our budget recommendations. However, we do have significant concerns with VA's increasing reliance on alternate streams of funding in lieu of new discretionary appropriations. In addition to the mandatory TEF funding ($24.4 billion) in VA's budget submission, there is the Medical Care Collections Fund (MCCF) ($4.4 billion) and a planned carryover of $12.7 billion that would come from unspent FY 2024 appropriations.

In the past, VA has often over-estimated the impact of alternate streams of funding, such as the MCCF, which can result in a shortfall of funding, usually manifesting late in a fiscal year. Unless the VA requests, and Congress approves, a supplemental appropriation, the gap in funding will have to be made up by cutting back on VA programs and services for veterans.

In its current budget submission, VA has proposed to carryover virtually the entire unobligated balance projected to be available at the end of FY 2024 in lieu of seeking new FY 2025 discretionary appropriations. This appears to be part of an effort to keep the Administration's overall discretionary appropriations request under the negotiated caps imposed by the Fiscal Responsibility Act. We are concerned about whether this could result in VA constraining its spending this year to meet that target, irrespective of veterans' actual need for medical care and other services. If the substitution of $12.7 billion in carryover funding for new appropriations is approved by Congress, but the available unobligated balance ends up being less, we are concerned that in the current political fiscal and political environment, it will be difficult to enact a supplemental appropriation to fill that funding gap.

VA-Provided Care vs. Community Care

Over the past decade, VA's reliance on and spending for purchased medical care services from community providers has risen dramatically, significantly faster than spending on VHA's in-house medical care programs. While the FY 2025 VA budget submission does request an overall 6.6% increase in medical care resources, it does not allocate that funding to expand VA's capacity to provide care, and thus, reduce its reliance on community care providers. Instead, VA's budget submission would grow annual spending for community care at a faster rate than VA-provided care through at least FY 2026. Specifically, according to VA's budget submission, obligations for Medical Community Care would rise 12.9% this year, 10.7% in FY 2025, and 10.7% in FY 2026, compared to VA care increases of 8.4%, 5.1%, and 4.0%, respectively. This trend must be stopped and reversed.

While the IBVSOs agree that veterans must have options whenever and wherever VA is unable to provide timely, accessible, and high-quality care, research continues to show that the quality of care provided by VA is better than the private sector on average. There is also abundant evidence that the majority of veterans who enroll in the VA health care system prefer to be treated by VA, not the private sector. The best way to ensure optimum health care outcomes for veterans is to maintain VA as the primary provider and coordinator of veterans' health care, a position supported by current and past VA Secretaries and Under Secretaries of Health serving in administrations of both political parties. However, there is growing concern that out-of-control spending on community care could threaten the long-term viability of VHA's direct care system for veterans who need and rely on it—particularly service-disabled and catastrophically injured and ill veterans.

In fact, earlier this year, Under Secretary Elnahal convened a panel of nationally recognized health care experts to independently analyze and assess VA's community care program. This "Red Team" review resulted a report entitled, "The Urgent Need to Address VHA Community Care Spending and Access Strategies," which the IBVSOs were able to review. The report included a number of concerning findings, including the following:

> "Roundtable members were in unanimous agreement that VA urgently needs to take action to control community care utilization and spending if the direct care system is to continue to be available to serve the diverse, specialized, and often highly complicated health care needs of enrolled Veterans."
>
> "Absent additional new funding to pay for rising VCCP costs, VHA will likely be forced to consider eliminating VHA direct care services or closing VA facilities. Since so many health system expenditures are fixed costs, the ability to incrementally reduce spending is limited."
>
> "Increasing numbers of Veterans referred to community providers and rising costs of the VCCP threaten to materially erode the VA's direct care system and create a potential unintended consequence of eliminating choice for the millions of Veterans who prefer to use the VHA direct care system for all or part of their medical care needs."

The "Red Team" report also includes a number of recommendations to reduce unnecessary spending on private sector care, ensure veterans receive the highest quality of care, and better educate veterans to make informed decisions about their care, while continuing to ensure there is a robust community care program, particularly for veterans who live in rural and remote areas of the country. The IBVSOs look forward to hearing VA's reaction to this report and plans to implement its recommendations.

Investing in Personnel and Infrastructure to Build VA Capacity

In order to expand VA's health care capacity in the future, the IBVSOs' recommendations include a $2.8 billion Medical Care plus-up to fill approximately 25% of VA's health care vacancies. By contrast, VA's FY 2025 request would result in a reduction of 10,000 health care FTE. Among the positions eliminated would be about 600 physicians, 2,400 nurses, 500 non-physician providers, and over 2,000 health care technicians. According to VA's most recent Section 505 Vacancies Report for the first quarter of FY 2024, there are a total of 66,000 vacancies in VHA, which include 3,200 physicians and 16,000 nurses, practical nurses, and nursing assistants.

The IBVSOs are also concerned about growing anecdotal evidence that many VA facilities have stopped hiring and are removing vacancy announcements due to a shortage of funding to fill those positions. Although VA has significantly increased its staffing in recent years, the number of veterans who enroll, use, and rely on VA for their medical care continues to grow thanks to important new legislation like the PACT Act. Congress must provide sufficient resources to fully fund VA's staffing needs, without offsetting those increases by cutting other veterans programs, services, or benefits.

The IBVSOs' recommendations also include a $4.4 billion (266%) increase in Major and Minor Construction to repair, modernize, and replace VA health care facilities. Regrettably, VA has requested a total of only $2.8 billion for Major and Minor Construction, even though VA's own Strategic Capital Investment Plan indicates there needs to be an average of $8.5 billion invested for each of the next 10 years to maintain VA's health care infrastructure. In fact, VA's FY 2025 request for Major and Minor Construction from all sources (including TEF and the Transformation Fund) is actually 33% lower than what VA requested last year.

We also note that VA's request for the State Home Construction Grant Program is just $141 million, $30 million less than VA received this year, despite a backlog of approved projects that have a federal matching share of approximately $1.3 billion. The IBVSO recommendation for FY 2025 is $600 million, which would fund about half of these already-approved Priority 1 construction projects. Since State Veterans Homes provide more than half of all VA-supported nursing home beds for aging and disabled veterans, there would be fewer options in the future if Congress does not adequately support this important program.

Budget Caps and PAYGO

Finally, given the fiscal and political challenges that seem to be increasing, the IBVSOs believe it is time for Congress to make additional reforms to the budget and appropriations process for veterans programs, benefits, and health care. Although VA funding has fared well in recent years, the long-term impact of budget caps on discretionary spending levels has increasingly put pressure on VA and Congress to limit funding for veterans programs. While one of the reasons asserted for creating the mandatory Toxic Exposure Fund was to relieve pressure on VA's discretionary appropriations, the budget caps enacted by the Fiscal Responsibility Act last year have clearly constrained VA's most recent budget submission, which underfunds some critical priorities, including infrastructure, medical research, VA health care, and VBA claims processing.

In addition, Congressional PAYGO ("pay-as-you-go") budget rules continue to limit expansion and improvement of many critical VA benefits and services for veterans, particularly disabled veterans.

Most recently, the Congressional Budget Office has determined that PAYGO offsets will be increased for any programs that are in part funded by the TEF, creating even more fiscal obstacles that must be overcome to provide veterans the care they deserve.

The IBVSOs call on Congress to exempt veterans programs, services, and benefits from both statutory and congressional PAYGO (and "Cut-Go") rules, sequestration, rescissions, and budget cap deals. Keeping our promises to the men and women who served is a sacred obligation that should never be leveraged against other veterans or other national responsibilities. America's veterans have already "paid" enough through their service and sacrifice to the nation, which includes the service and sacrifice of their families, caregivers, and survivors.

Mr. Chairman, that concludes our testimony, but the complete details of the IB Budget Recommendations for FY 2025 and FY 2026 can be found at www.IndependentBudget.org. We would be pleased to answer any questions that you or members of the Committee may have about VA's budget for FY 2025.

Kristina J. Keenan
Deputy Director
National Legislative Service
Veterans of Foreign Wars of the United States

Kristina Keenan is the Deputy Director for the National Legislative Service of the Veterans of Foreign Wars of the United States. Her portfolio covers legislative advocacy related to disability assistance and memorial affairs, including toxic exposures.

Kristina grew up in Northfield, Minn., and joined the Minnesota Army National Guard in 1999 as a Counterintelligence Agent. She deployed in 2003 with the 34th Infantry Division to Tuzla, Bosnia, as part of the Stabilization Force (SFOR), a NATO peacekeeping operation, under Operation Joint Forge. Immediately following her deployment, Kristina volunteered for a second deployment to Bosnia, working in both Sarajevo and Mostar as a Tactical Human Intelligence Team Leader with an allied military intelligence battalion. She finished her military service in 2005 with the rank of Sergeant.

Following her discharge, Kristina completed a bachelor's degree in Political Science at the American University of Paris in France. She later earned a master's degree in Human Rights and Humanitarian Action from the *Institut d'études politiques de Paris* (Paris Institute of Political Studies, commonly known as Sciences Po). Kristina completed a 10-month internship in 2008 at NATO's Supreme Headquarters Allied Powers Europe (SHAPE), in Mons, Belgium, where she was an intelligence analyst on counternarcotics issues in Afghanistan. Kristina then returned to Paris and worked at the American University of Paris in alumni affairs, communications, and fundraising from 2009 to 2018.

Kristina has been advocating for the VFW's legislative priorities since 2018 and most recently was involved in passing the *Honoring our PACT Act*, providing the largest expansion of veteran benefits in American history. Her legislative victories also include passage of *the Global War on Terrorism Memorial Location Act* and the *Alexander Lofgren Veterans in Parks (VIP) Act.* She continues to advocate for improvements to the VA disability claims process to include all toxic exposures, military sexual trauma, survivor benefits, and cracking down on predatory companies seeking to make a profit off veterans' benefits.

Kristina's advocacy work in 2022 earned her place as one of the country's Top Lobbyists, recognized by both the National Institute of Lobbying and Ethics (NILE) and Washington DC publication, The Hill.

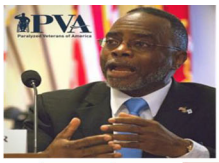

Chartered by the Congress of the United States

BIOGRAPHY FOR
ROSCOE G. BUTLER
Senior Health Policy Advisor
Paralyzed Veterans of America

Roscoe currently serves as PVA's Senior Health Policy Advisor. He reviews and analyze health policy matters impacting veterans with spinal cord injuries and disorders, develops written products to disseminate information about health policy issues to stakeholders, and serves as liaison between PVA's Government Relations and Medical Services Division.

Prior to accepting a position at PVA, Roscoe was the Deputy Director for Health Policy at The American Legion where he worked for six years in various leadership positions. Roscoe served three years in the United States Army from May 1974 to May 1977. After his honorable discharge from the United States Army, he was employed by the Department of Veterans Affairs in October 1977. Throughout his VA career, he worked at six Department of Veterans Affairs Health Care facilities before transferring to VA Central Office in 1992. He is a graduate of the Veterans Health Administration Health Care Leadership Institute, Class of 2008, and a life time member of the Interagency Institute for Federal Health Care Executives.

After 37 years of federal service, Roscoe retired from the VA in December 2011, where he served as the Deputy Director for Policy in VA Central Office, Veterans Health Administration, Chief Business Office.

KEEPING OUR PROMISE TO AMERICA'S VETERANS

National Service & Legislative Headquarters
807 Maine Avenue SW
Washington, DC 20024-2410
tel 202-554-3501
fax 202-554-3581
dav.org

Biographical **INFO**

SHANE LIERMANN
Deputy National Legislative Director
DAV (Disabled American Veterans)

Shane Liermann, a service-disabled Marine veteran, was appointed deputy national legislative director in May 2020 for the more than 1 million-member DAV.

From DAV's Washington Headquarters in Washington, D.C., Liermann provides expertise on issues regarding veterans benefits, advocates to advance legislation and policies critical to disabled veterans and their families, and works to safeguard current benefits and services for veterans from erosion.

A Nebraska native, Liermann joined DAV's professional staff as a national service officer apprentice in 1998. In 2003, he was promoted to assistant supervisor of the DAV Denver National Service Office. Liermann served as assistant supervisor in Cleveland before being promoted to supervise DAV national service offices in Fort Snelling, Minnesota, and Nashville, Tennessee.

In 2011, Liermann relocated to Washington, D.C., to accept the role of assistant supervisor of DAV's National Appeals Office at the Board of Veterans Appeals, where he served until he was appointed assistant national service director in June 2016. In that capacity, he was responsible for drafting DAV's responses to VA regulatory changes as well as enhancing, writing and digitizing the organization's 16-month apprentice training program and 36-month structured and continuing training program for DAV's 260-plus national service officers.

Liermann is a life member of Chapter 10 in Arlington-Fairfax, Virginia, where he currently serves as the adjutant and as a volunteer to clean the American Veterans Disasbled for Life Memorial. He currently serves as the Chair of the Independent Budget Benefits Working Group.

In 2019, at the U.S. Court of Appeals for Veterans Claims Fourteenth Judicial Conference, Liermann served an as an expert on the Toxic Exposure Panel. In 2022, he was a panelist at the Distinguished Speakers Series at Harvard Law School on toxic exposures and burn pits.

Liermann resides in Dumfries, Virginia, with his wife Lynn and son Grayson.

THE INDEPENDENT BUDGET

Fiscal Years 2025 and 2026 for the Department of Veterans Affairs

BUDGET RECOMMENDATIONS

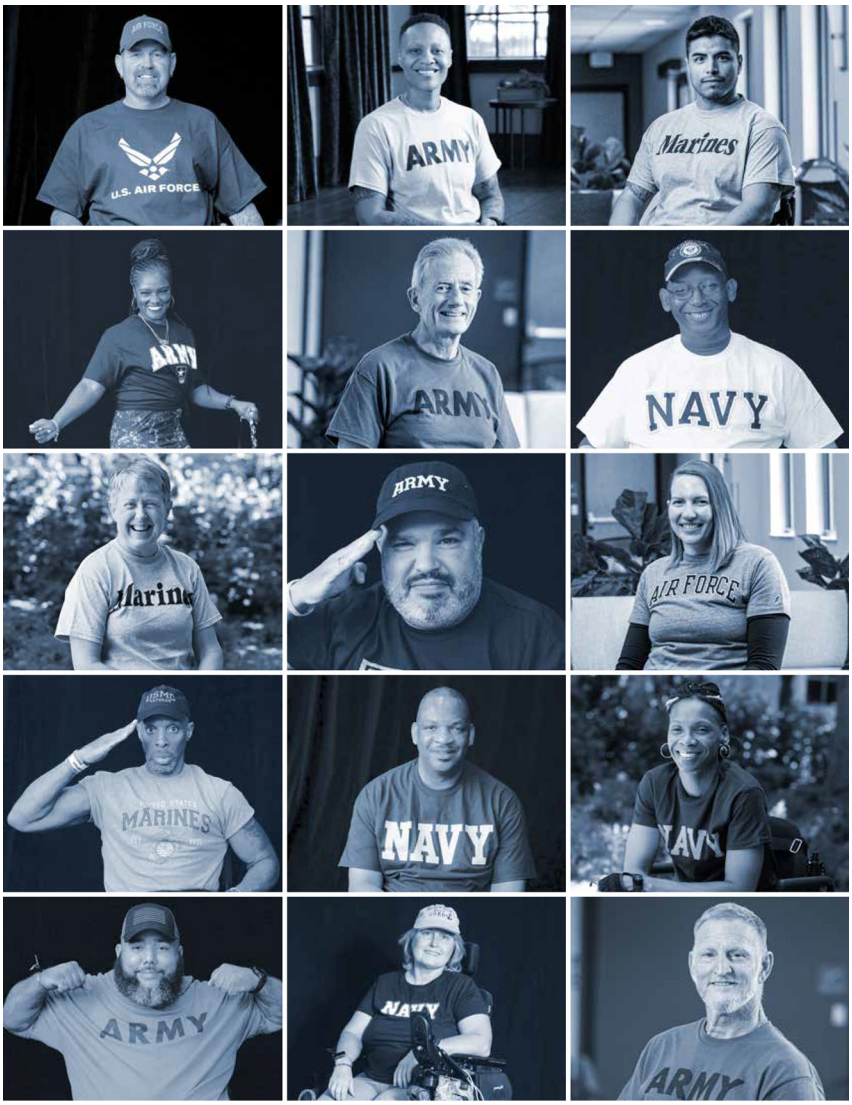
U.S. AIR FORCE
ARMY
Marines
ARMY
ARMY
NAVY
Marines
ARMY
AIR FORCE
MARINES
NAVY
NAVY
ARMY
NAVY
ARMY

THE INDEPENDENT BUDGET

Fiscal Years 2025 and 2026 for the Department of Veterans Affairs

A Comprehensive Budget Document Created by Veterans for Veterans

DAV PVA VFW

Table of Contents

Acknowledgements 2

Introduction 3

BUDGET RECOMMENDATIONS

Summary Table of IB Budget Recommendations 5-6

Veterans Health Administration
- Total Medical Care 7
- Medical Services 8
  - Dental Care 9
  - Long-Term Care 10
  - Mental Health and Suicide Prevention 11
  - Women Veterans Health Care 11
- Medical Support and Compliance 15
- Medical Facilities 16
- Medical Community Care 17
- Medical and Prosthetic Research 18

General Operating Expenses
- Veterans Benefits Administration 19
- General Administration 21
- Board of Veterans' Appeals 22

Department Administration & Miscellaneous Programs
- Information Technology Systems 23
- Veterans Electronic Health Record 24
- National Cemetery Administration 24

Construction Programs
- Major Construction 26
- Minor Construction 27
- State Home Construction Grants 28
- State Cemetery Construction Grants 28

Acknowledgments

For nearly 40 years, The Independent Budget veterans service organizations (IBVSOs)—DAV (Disabled American Veterans), Paralyzed Veterans of America (PVA), and the Veterans of Foreign Wars of the United States (VFW)—have worked to develop and present concrete recommendations to ensure that the Department of Veterans Affairs remains fully funded and capable of carrying out its mission to serve veterans and their families, both now and in the future. Throughout the year, the IBVSOs work together to promote their shared recommendations, while each organization also works independently to identify and address legislative and policy issues that affect the organizations' members and the broader veterans' community.

DAV (Disabled American Veterans)

DAV (Disabled American Veterans) empowers veterans to lead high-quality lives with respect and dignity. It is dedicated to a single purpose: keeping our promises to America's veterans. DAV does this by ensuring that veterans and their families can access the full range of benefits available to them; fighting for the interests of America's injured heroes on Capitol Hill; linking veterans and their families to employment resources; and educating the public about the great sacrifices and needs of veterans transitioning back to civilian life. DAV, a non-profit organization with more than one million members, was founded in 1920 and chartered by the U. S. Congress in 1932. Learn more at DAV.org.

Paralyzed Veterans of America (PVA)

Paralyzed Veterans of America is a 501(c)(3) non-profit and the only congressionally chartered veterans service organization dedicated solely for the benefit and representation of veterans with spinal cord injury or diseases. The organization ensures veterans receive the benefits earned through service to our nation; monitors their care in VA spinal cord injury units; and funds research and education in the search for a cure and improved care for individuals with paralysis.

As a life-long partner and advocate for veterans and all people with disabilities, PVA also develops training and career services, works to ensure accessibility in public buildings and spaces, and provides health and rehabilitation opportunities through sports and recreation. With more than 70 offices and 33 chapters, Paralyzed Veterans of America serves veterans, their families, and their caregivers in all 50 states, the District of Columbia, and Puerto Rico. Learn more at PVA.org.

Veterans of Foreign Wars of The United States (VFW)

The Veterans of Foreign Wars of the U.S. is the nation's largest and oldest major war veterans organization. Founded in 1899, the congressionally chartered VFW is comprised entirely of eligible veterans and military service members from the active, Guard and Reserve forces. With more than 1.4 million VFW and Auxiliary members located in nearly 6,000 Posts worldwide, the nonprofit veterans service organization is proud to proclaim "NO ONE DOES MORE FOR VETERANS" than the VFW, which is dedicated to veterans' service, legislative advocacy, and military and community service programs. For more information, or to join, visit our website at VFW.org.

Sections of this year's Independent Budget written by:

Heather Ansley, PVA
Marquis Barefield, DAV
Morgan Brown, PVA
Roscoe Butler, PVA
Peter Dickinson, DAV
Julie Howell, PVA
Joy Ilem, DAV
Kristina Keenan, VFW
Shane Liermann, DAV
Patrick Murray, VFW
Naomi Mathis, DAV
Quandrea Patterson, VFW
Jon Retzer, DAV
Meggan Thomas, VFW

Special Thanks to:

Noel Albizo, PVA, for design
Lisa Bogle, DAV, for editorial assistance
Jeannette King, DAV, for editorial assistance
Oname Thompson, PVA, for editorial assistance

Introduction

The Independent Budget veterans service organizations (IBVSOs)—DAV (Disabled American Veterans), Paralyzed Veterans of America (PVA), and the Veterans of Foreign Wars of the United States (VFW)—have developed unbiased estimates of funding that the Department of Veterans Affairs (VA) will require in fiscal year (FY) 2025, and advance appropriations for FY 2026, in order to fulfill our nation's obligations to those who have served, their families, and survivors. In this report, the IBVSOs provide our recommendations for VA's authorized programs, as well as additional funding required for expanded and new programs, services, and benefits.

The passage of the Honoring Our PACT Act (Public Law 117-168) has greatly increased the number of disability claims filed, as well as the number of veterans eligible for VA health care. The benefit of the PACT Act's provisions to veterans, their families, and survivors was evident during FY 2023 and into the first quarter of FY 2024. Although the PACT Act and other authorities have resulted in increased VA healthcare staffing, we continue to call for expanded funding in FY 2025 to fill remaining vacancies. In addition, VA must have increased funding to meet the needs of veterans newly enrolled in the healthcare system and those who moved to higher priority groups due to approval of their PACT Act-related claims. We also support significant funding increases to expand long-term services and supports, as well as making long-overdue investments in VA's infrastructure.

The PACT Act's Toxic Exposure Fund (TEF) provides VA with mandatory funding to pay for services previously funded solely through discretionary accounts. Historically, the Independent Budget's (IB) recommendations addressed only VA's discretionary funding needs. In keeping with our past practice, the IBVSOs' recommendations for FY 2025 and FY 2026 advance appropriations are focused on ensuring VA receives adequate funding to meet total demand for care and benefits, regardless of whether the source of that funding is mandatory or discretionary. Since VA has already received mandatory TEF appropriations for FY 2025 and FY 2026 (Public Law 118-5), the IBVSOs' recommendations take those TEF funds into account, as shown in the funding recommendations and tables throughout the document.

Finally, continuing disagreements over federal government funding levels have resulted in ongoing concerns about whether VA will be able to meet the needs of veterans, their families, and survivors. Although VA has continued to be insulated from significant budget cuts, the threat to VA's budget that looms each October 1 causes anxiety for many veterans, their families, and survivors. In addition, Congress has failed once again to pass VA's budget in a timely manner, and the use of continuing resolutions have hampered VA's ability to meet increased demand for care and benefits. Although advance appropriations ensure VA can provide uninterrupted medical services and benefits, the threat of lapses in funding causes uncertainty and anxiety for veterans and complicates VA's ability to focus on its core mission.

Congress needs to make sure that VA receives timely, adequate funding to ensure the needs of veterans, their families, and survivors are met. Although conflicts and wars may draw to a close, the responsibility to these men and women is part of the cost of waging them and must remain a sacred national obligation.

WEBER

IB Recommendations for FY 2025 and FY 2026 Advance (in thousands)

	FY 2024 Discretionary Appropriations Projected	FY 2024 Mandatory TEF ENACTED	FY 2024 Appropriation plus TEF Projected	FY 2025 Advance Appropriations Projected	FY 2025 Mandatory TEF ENACTED	FY 2025 Adv. Aprop plus TEF Projected	FY 2025 Discretionary "2nd Bite" VA Request	FY 2025 Total Resources VA Request	FY 2025 Total Resources IB Recommend	FY 2025 Discretionary Appropriations IB Recommend	FY 2025 Mandatory TEF ENACTED	FY 2026 Advance Appropriations IB Recomnd
Veterans Health Administration (VHA)												
Medical Services	69,070,887	9,526,000	78,596,887	71,000,000	10,337,000	81,337,000	–	*81,337,000*	90,430,000	*80,093,000*	*10,337,000*	97,728,924
Medical Support and Compliance	12,300,000	850,000	13,150,000	12,050,000	1,000,000	13,050,000	–	*13,050,000*	13,573,000	*12,573,000*	*1,000,000*	14,042,803
Medical Facilities	9,800,000		9,800,000	9,400,000		9,400,000	–	*9,400,000*	11,025,000	*11,025,000*		10,465,359
MCCF (VA Medical Care)	*3,415,200*		*3,415,200*	*3,489,600*		*3, 489,600*	–	*3,489,600*	***Note 1***	***Note 1***		***Note 1***
Subtotal, VA Medical Care	***94,586,087***	***10,376,000***	***104,962,087***	***95,939,600***	***11,337,000***	***107,276,600***	–	***107,276,600***	***115,028,000***	***103,691,000***	***11,337,000***	***122,237,086***
Medical Community Care	29,840,416	6,740,000	36,580,416	20,382,000	10,118,000	30,500,000	–	*30,500,000*	36,802,000	*26,684,000*	*10,118,000*	37,395,974
MCCF (Medical Community Care)	*853,800*		*853,800*	*872,400*		*872,400*	–	*872,400*	***Note 1***	***Note 1***		***Note 1***
Subtotal, Medical Community Care	***30,694,216***	***6,740,000***	***37,434,216***	***21,254,400***	***10,118,000***	***31,372,400***	–	***31,372,400***	***36,802,000***	***26,684,000***	***10,118,000***	***37,395,974***
Total, Medical Care	***125,280,303***	***17,116,000***	***142,396,303***	***117,194,000***	***21,455,000***	***138,649,000***	–	***138,649,000***	***151,830,000***	***130,375,000***	***21,455,000***	***159,633,059***
Medical and Prosthetic Research	938,000	46,000	984,000		59,000	59,000	–	*59,000*	1,005,000	*946,000*	*59,000*	
Total, Veterans Health Administration	***126,218,303***	***17,162,000***	***143,380,303***	***117,194,000***	***21,514,000***	***138,708,000***	–	***138,708,000***	***152,835,000***	***131,321,000***	***21,514,000***	***159,633,059***
General Operating Expenses												
Veterans Benefits Administration	3,899,000	1,769,000	5,668,000		1,401,000	1,401,000	–	*1,401,000*	6,182,000	*4,781,000*	*1,401,000*	
General Administration	475,000	90,000	565,000		19,000	19,000	–	*19,000*	590,000	*571,000*	*19,000*	
Board of Veterans Appeals	287,000	4,000	291,000		*62,000*	*62,000*	–	*62,000*	333,000	*271,000*	62,000	
Total, General Operating Expenses	***4,661,000***	***1,863,000***	***6,524,000***		***1,482,000***	***1,482,000***	–	***1,482,000***	***7,105,000***	***5,623,000***	***1,482,000***	
Departmental Admin and Misc. Programs												
Information Technology Systems	6,401,000	1,243,000	7,644,000		1,364,000	1,364,000	–	*1,364,000*	6,928,000	*5,564,000*	*1,364,000*	
Veteran Electronic Health Records	1,334,142		1,334,142			0	–	*0*	1,334,000	*1,334,000*		
National Cemetery Administration	480,000		480,000			0	–	*0*	626,000	*626,000*		
Office of Inspector General	296,000		296,000			*0*	–	*0*	309,000	*309,000*		
Total, Dept. Admin. and Misc. Programs	***8,511,142***	***1,243,000***	***9,754,142***		***1,364,000***	***1,364,000***	–	***1,364,000***	***9,197,000***	***7,833,000***	***1,364,000***	
Construction Programs												
Major Construction	881,000		881,000			0	–	*0*	5,153,000	*5,153,000*		
Minor Construction	680,000		680,000			0	–	*0*	910,000	*910,000*		
State Home Construction Grants	164,000		164,000			0	–	*0*	600,000	*600,000*		
State Cemetery Construction Grants	60,000		60,000			*0*	–	*0*	300,000	*300,000*		
Total, Construction Programs	***1,785,000***	***0***	***1,785,000***			***0***	–	***0***	***6,963,000***	***6,963,000***	***0***	
Other Discretionary Programs	*320,000*		*320,000*				–	*0*	334,140	*334,140*		
Toxic Exposure Fund (TEF) Reserve					*95,000*	*95,000*	–	*95,000*			***Note 2***	
Total, Budget Authority	**141,495,445**	**20,268,000**	**161,763,445**	***117,194,000***	***24,455,000***	***141,649,000***	–	***141,649,000***	**176,434,140**		***24,360,000***	

Note 1 **: The IB does NOT make recommendations for MCCF, only total resources needed.**

Note 2 : The IB does NOT include the $95 million in TEF funding currently marked as "Reserve", but instead makes recommendations for total resources needed.

Veterans Health Administration

Total Medical Care

FY 2025 IB Discretionary Appropriations Recommendation	$130.4 Billion
FY 2025 Enacted TEF Mandatory Appropriations	$21.5 Billion
FY 2025 IB Total Resources Recommendation	**$151.8 Billion**

FY 2025 Projected Advance Appropriations	$112.8 Billion
FY 2025 Estimated MCCF Appropriations	$4.4 Billion
FY 2025 Enacted TEF Mandatory Appropriations	$21.5 Billion
FY 2025 VA "2nd Bite" Discretionary Appropriation Request	$-- Billion
FY 2025 VA Total Resources Request	**$-- Billion**

FY 2024 Projected Total Resources	***$142.4 Billion***

Since the onset of the COVID-19 pandemic, funding for the Department of Veterans Affairs (VA) health care has increased significantly, both to address the impacts of COVID-19, as well as to expand the department's internal capacity to provide care. In addition, enactment of the Honoring Our PACT Act (Public Law 117-168) has expanded the pool of veterans who will be eligible for VA health care and moved many veterans to high priority groups, which has the effect of increasing utilization of and reliance on VA care.

The Independent Budget veterans service organizations (IBVSOs) recommend approximately $151.8 billion in total resources for VA medical care for fiscal year (FY) 2025 appropriations. With $21.5 billion in mandatory Toxic Exposure Fund (TEF) funding already approved, the IB recommends $130.4 billion in discretionary appropriations. The FY 2025 recommendation primarily reflects the increased funding baseline for all Medical Care programs established over the past three years, continuing enrollment increases, continuing inflation, a federal pay raise, and increased workloads. The IBVSOs also make several recommendations to begin new or expand existing health care initiatives, which are detailed below.

NOTE 1: *The Independent Budget (IB) does not include projected receipts from the Medical Care Collections Fund (MCCF) in its budget recommendations, since MCCF funds are used to replace new appropriations. Instead, the IBVSOs' recommendations present estimates of VA's total need for medical care funding, regardless of source. If the total MCCF funds received by VA are less than what was previously assumed, Congress must approve, supplemental appropriations to ensure full Medical Care funding for each year.*

Toxic Exposure Fund (TEF)

The IBVSOs neither supported nor opposed the creation of the TEF due to concerns about possible unintended consequences, such as the Congressional Budget Office (CBO) determination that legislation expanding discretionary VA programs or services related to toxic exposures would require PAYGO offsets. As a result, congressional approval of critical legislation strengthening and expanding VA care and benefits has become more difficult. Congress must work to remove these unintended obstacles, while remaining vigilant that the solution does not itself create additional negative unintended consequences.

Medical Services

FY 2025 IB Discretionary Appropriations Recommendation	$80.1 Billion
FY 2025 Enacted TEF Mandatory Appropriations	$10.3 Billion
FY 2025 IB Total Resources Recommendation	**$90.4 Billion**

FY 2025 Projected Advance Appropriations	$67.5 Billion
FY 2025 Estimated MCCF Appropriations	$3.5 Billion
FY 2025 Enacted TEF Mandatory Appropriations	$10.3 Billion
FY 2025 VA "2nd Bite" Discretionary Appropriation Request	$-- Billion
FY 2025 VA Total Resources Request	**$-- Billion**

FY 2024 Projected Total Resources	***$78.6 Billion***

NOTE 2: *Because the IBVSOs do not take a position on the use of mandatory TEF funding to replace discretionary funding, the IB budget recommendations are based on our estimates of the total resource needs for VA's programs, services and benefits. Last year, Congress appropriated mandatory TEF funds through Public Law 118-5, the Fiscal Responsibility Act of 2023: $20.268 billion in FY 2024 and $24.455 billion in FY 2025. Therefore, the IB budget recommendations are broken out to show total resource needs, the amount of mandatory TEF funding already provided, and the amount of new discretionary funding required for each line budget item.*

Medical Services Appropriations for FY 2025

For FY 2025, the IBVSOs recommend approximately $90.4 billion in total resources for Medical Services. With $10.3 billion in mandatory TEF funding already approved, the IB recommends $80.1 billion in discretionary appropriations. This estimate primarily reflects increases based on rising workload (see below), continuing inflation and a 5.2 percent federal pay raise for all VA employees in 2024. The IBVSOs also estimate a two percent increase in VA health care utilization due to the PACT Act and increased reliance on VA by high-priority enrolled veterans.

New Users (+$2.3 Billion)

The IBVSOs estimate growth in patient workload based on a projected increase of approximately 130,000 new unique patients, which includes approximately 109,000 new priority groups 1-6 veterans, a decrease of 25,000 priority groups 7 and 8 veterans, and an increase of 47,000 nonveterans. This increase is a conservative projection based on enrollment data over the past five years, coupled with a modest increase as a result of new PACT Act eligibility. The IBVSOs estimate the total cost of new unique users in FY 2025 to be approximately $2.3 billion.

Filling Health Care Vacancies (+$2.8 Billion)

The Veterans Health Administration (VHA) far exceeded its hiring goals for FY 2023 and retained healthcare workers at levels it hasn't seen in several years. However, despite these successes, VHA is still facing shortages of mental health care professionals across the country and in rural areas. Additionally, while the department exceeded its hiring goals for registered nurses, it fell short of its targets for Licensed Practical Nurses (LPNs) and Certified Nursing Assistants (CNAs). CNAs in particular are considered the backbone of nursing.

Working together with RNs and LPNs, these healthcare workers often provide the majority of hands-on patient care duties that include assisting patients with bathing, grooming, dressing, walking, transfers from one place to another, turning bed-bound patient position, feeding, toileting, and many other essential activities of daily living commonly termed ADLs. The department must hire 45,000 nurses over the next two years to keep up with attrition and growing demand for veteran care. The VHA must continue to make use of the workforce provisions Congress has approved in recent years to achieve that goal, with greater emphasis being placed on targeting hiring for needed LPNs and CNA positions. For FY 2025, the IBVSOs recommend the VHA continue its aggressive hiring strategy and attempt to fill at least 25 percent of pending clinical care and support vacancies, which would be approximately 19,000 new full-time employees (FTE) at a cost of about $2.8 billion.

Dental Care (+$340 Million)

VA projects expenditures required to provide dental services to enrolled veterans are expected to grow in both FY 2024 and 2025, primarily due to the transition of enrollees into higher priority groups and inflation. There are 9 million veterans enrolled in VA health care, with approximately 1.5 million of those enrolled eligible for comprehensive dental care.

The enactment of the PACT Act has provided an opportunity for veterans who were not initially entitled to receive dental benefits. The growth of the dental program has increased by 11,000 veterans or 10 percent each month. VA's Dental Clinics would benefit from additional staff, specifically dental hygienists, but limited space to include leasing and expansion of dental facilities has resulted in VA having to refer many veterans to the community for dental care. With VISNs 6, 7, and 17 down approximately 600 dental hygienists, the IBVSOs recommend VA increase FTE by at least 600, which would require approximately $90 million in FY 2025. The IBVSOs also recommend additional funding to expand infrastructure and utilize leasing authority, which is included in the Minor Construction section of this document.

In addition, the IBVSOs support efforts to expand dental care to all enrolled veterans and recommend that $500 million be included in the FY 2025 to begin that expansion: $250 million in the Medical Services account and $250 million in the Medical Community Care account. It's time to recognize dental care is health care and is linked with heart disease, diabetes, cancer, dementia, Alzheimer's, and overall health outcomes.

Long-Term Care (+$1 Billion)

As reported by the VA, the fastest-growing segment of the veteran population are those veterans over the age of 85. Further, the number of veterans eligible for nursing home care is projected to increase 535 percent, from 62,000 to 387,000, over the next 20 years. The current cost to the VA for nursing home care alone is not sustainable. Alternative home care supports and assisted living offer significant cost savings for veterans who don't require a high level of medical care.

A 65-year-old today has almost a 70 percent chance of needing some type of long-term care services and supports in their remaining years and will need it for an average of three years. Twenty percent are projected to need long-term care for five years or more.

For those who will need long-term care, costs will average $138,000 annually for these services. These projections are especially concerning for those aging veterans who are unprepared financially. Nearly 4 in 10 people mistakenly expect to rely on Medicare to pay for their long-term care needs, and 1 in 3 have done little to no planning for their own care needs.

The VHA operates 134 Community Living Centers and VHA's Spinal Cord Injuries/Disorders (SCI/D) system of care operates six SCI/D long-term care facilities, with only one such SCI/D facility west of the Mississippi at the Long Beach VA Medical Center. VHA also provides home and community-based care services (HCBS), referred to as non-institutional care, which includes programs like Homemaker and Home Health Aide Care, Skilled Home Health Care, Home Based Primary Care, Veteran-Directed Care, Adult Day Health Care, Respite Care, Palliative Care, and Hospice Care.

Additionally, VA supports State Veterans Homes Per Diem Rates to provide care and services for veterans who are residents in State Veterans Homes. As the need for nursing home care continues to grow and VHA continues to expand HCBS across all VA Medical Centers, as well as implement Section 165 of Public Law 117-328, which authorized VHA to pay for Medical Foster Home Care, these programs must be fully funded to ensure veterans can receive comprehensive long-term care supportive services that meet their health care needs.

Unfortunately, funding has not kept pace with the demand for these essential services or inflation. Last year, the IBVSOs recommended the long-term care budget be increased by $1 billion. Since the need for these services will continue to remain in high demand, the IBVSOs believe that a similar $1 billion FY 2025 request is strongly warranted.

Caregiver Support Programs

On September 16, 2022, the VA published an interim rule extending the discharge date to September 30, 2025, for legacy applicants and legacy participants in the Program of Comprehensive Assistance for Family Caregivers (PCAFC). This extension provided an additional three years so VA can complete their reassessments.

Since phase II of the PCAFC expansion started, the number of caregivers has grown significantly. The IBVSOs applaud VA for extending the discharge date for legacy applicants and legacy participants, but doing so will require more resources than previously anticipated. VA's FY 2024 budget request included $2.4 billion for the Caregiver Support Program (CSP), an increase of approximately $500 million (30 percent) above the FY 2023 funding level. VA plans to issue new regulations to amend its current PCAFC regulations by June 2024. Without knowing the details of those regulations, or the impact on the number of veterans and caregivers who will be added to, remain in, or discharged from the program, the IBVSOs have no way of accurately determining if VA will need additional funding over and above VA's FY 2025 request. However, once the regulations are proposed and promulgated, Congress must be prepared to adjust funding to meet the need if and when it arises.

Mental Health and Suicide Prevention (+$150 Million)

VA's top clinical priority is reducing veteran suicides and is accomplishing this by continuing to provide multiple paths to access care, including outpatient, residential, and inpatient mental health services and additionally expanding mental health services

to include a veteran's family and care for treatment-resistant depression. The VA's 2023 National Veteran Suicide Prevention Annual Report noted an increase in veteran suicide by 414 in 2021.

The enactment of the PACT Act has also increased veterans' enrollment into VHA care for mental health services and further strained VHA's ability to provide timely access and high-quality mental health services in a competitive medical market. Therefore, the need for mental health services has increased and warrants the continuation of competitive merit awards and salaries, a hybrid work environment, and pay incentives for in-person mental health care. These are forward-thinking concepts for VA to accommodate the current and future veterans' mental health needs.

To ensure adequate mental health staffing, the IBVSOs recommend VA continue to rigorously recruit and retain providers, care coordinators, and administrative support staff. For FY 2025, the IBVSOs recommend 1,000 additional mental health personnel, which should include an increase of 25 FTE for the Behavioral Health Peer Support Specialist and Social Workers.

Women Veterans Health Care (+$160 Million)

The VA requested $1.2 billion for gender-specific health care for women veterans in the FY 2025 Advanced Appropriation. As we did last year, the IBVSOs again recommend investing additional funding to keep up with the needs of this growing population, as detailed below. In addition, we recommend $10 million for non-recurring maintenance to address infrastructure deficiencies and needed minor construction modifications in women's health clinics as described in the Medical Facilities and Minor Construction sections of this document.

- **$100 million** for VA to recruit and train more clinical providers with expertise to deliver high-quality, gender-specific care to women veterans. Additional resources are necessary to address attrition, meet increasing demand for services, and to improve access to care. Training more providers to serve in rural communities and recruiting clinical leaders and highly specialized gynecologists for surgery and treating complex health conditions is essential to ensuring comprehensive health care for women patients. There should be a Women's Primary Care Health Provider at every VA Community-Based Outpatient Clinic, and all VA Medical Centers should have a gynecologist on staff, even if part-time.

- **$6 million** to support increased staffing in the Office of Women's Health (30 FTE) and the Center for Women Veterans (10 FTE) for strategic planning to better meet the needs of women veterans. Continuing efforts to raise awareness about VA health care, benefits, and services available to women has led to increased program growth. Additional staffing is necessary to evaluate all service lines in the VHA and to make appropriate adjustments in programming to meet women veterans' unique clinical and supportive service needs.

- **$45 million** to increase the number (300 FTE) and quality of peer support specialists and care navigators to assist women veterans. Peer support specialists have been effective in helping veterans with mental health challenges, including those dealing with the aftermath of military sexual trauma, post-traumatic stress disorder, and substance-use disorders, which could assist in reducing the number of veteran suicides. Similarly, maternity care navigators can provide valuable assistance to women veterans with highly complex medical conditions, such as cancer, chronic pain management, and post-partum maternal care.

- **$9 million** to expand VA's dedicated Reproductive Mental Health Consultation Program (10 FTE) and maternity care coordinators (50 FTE) to assist with managing the care of veterans throughout and after the maternity cycle. These funds would support VA's efforts to provide women veterans with access to comprehensive wrap-around services, including help with housing, employment, food insecurity, interpersonal violence, and mental health and prosthetic support. Reproductive mental

health issues are prevalent for many service-disabled women veterans and require specialized clinical support. VA is wholly dependent upon its community care network providers to provide data on quality and information on outcomes of maternity care. Specialized program managers can more effectively influence outcomes by enhancing services for women and improving coordination and communication between these programs.

Minority Veterans (+$10 Million)

The IBVSOs recommend $10 million be added to the VHA budget to continue training on diversity and inclusion for all medical staff and ensure adequate resources for minority veteran coordinator assignments and peer support specialists. Additional funding is also needed to support the PACT Act and STRONG Veterans Act (Public Law 117-328) expansions that include minority and underserved veterans.

Virtual Health Care (+$100 Million)

The VA is leading the way in telehealth innovation to provide veterans additional options and access when and where they need it. VA Telehealth Services has transformed how veterans access high-quality VA care from their home, the clinic, or the hospital. VA telehealth technologies make it easier for them to connect with their VA care team.

A veteran's ability to access their VA care team is important for their health. However, scheduling appointments and traveling to the provider's office can be difficult. As an option, telehealth at home offers services that work with veterans' care plans, fits their lifestyles, and helps them stay healthy and independent. Telehealth technology in the VA clinics brings specialty staff and services closer to home. It allows veterans to connect with VA health specialists at medical centers nationwide from their community clinic. Telehealth technologies help physicians and medical professionals discuss matters related to veteran's care. Together, they can develop a care plan that works best for the veterans.

The IBVSOs recommend an increase of $100 million in FY 2025 to expand VA telehealth, including tele-primary care, real-time video telehealth, tele-mental health, tele-ICU, tele-stroke, Store-and-Forward telehealth, specialty care, and telerehabilitation, to meet the needs of all veterans and to address timely care access needs.

Homeless Veterans Programs (+$60 Million)

In 2022, veteran homelessness decreased by 11 percent, and VA permanently housed over 40,000 homeless veterans. In January 2023, on a single night, the Department of Housing and Urban Development conducted a Point-in-Time Count that found 35,574 veterans experiencing homelessness, which is a 7.4-percent increase from 2022. The IBVSOs recommend a continued emphasis on the Supportive Services for Veterans Families program, which has been able to provide homelessness prevention and rapid rehousing assistance to veterans through shallow subsidies in every state across the nation.

However, VA's homeless program is not only in need of affordable housing, but also special adaptive housing. Housing vouchers do not cover the cost of adaptation of the extremely injured and ill veterans' adaptive needs. Inadequate homes put a burden on our severely injured or ill veterans to have a high quality of life. Lastly, the IBVSOs recommend additional funding to accommodate the nationwide expansion of this program and the increase rental subsidies be resourced and supported to aid in program flexibility and usability. The IBVSOs recommend additional funding of $50 million for the adaptation of homes.

To further assist the homeless program, VA needs additional funding for the Veteran Justice Program to focus on jail diversion and treatment courts for veterans, post-incarceration and community re-entry for veterans, and special topics and subgroups. The IBVSOs recommend additional funding of $10 million to focus on jail diversion and treatment courts for veterans.

Emergency and Urgent Care (+$250 Million)

Although VA operates 110 emergency rooms (ER) care units and contracts ambulatory services, there is a critical need for more emergency care provided directly by VA. The IBVSOs recommend an increase in funding of $150 million to provide funds to expand ER services and to purchase, operate, maintain, and staff the needs of ambulatory services.

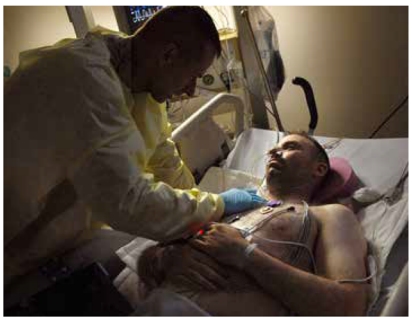

Additionally, VA currently provides urgent care at only 30 facilities out of more than 1,000 hospitals and clinics. While VA allows enrolled veterans to seek urgent care a limited number of times each year at designated private urgent care centers, the IBVSOs believe that VA must expand its own urgent care capacity in scope and accessibility. VA's directive requires that medical facilities with an urgent care need meet minimal requirements to ensure veterans have access to high-quality urgent care services. The directive requires sufficient leadership, staffing, telehealth, environment of care, safety, comfort, mobility design, equipment, devices, and supplies. The IBVSOs recommend an increase in funds of $100 million to begin expanding urgent care to all VA medical facilities.

Last year, the IBVSOs noted that VA must begin fully implementing the Wolfe v. Wilkie court ruling, which will require significant additional funding to reimburse veterans for previously provided non-VA emergency care. The IBVSOs continue to support legislation that would mandate VA begin processing and reimbursing veterans for emergency care and, if enacted, it will require significant new appropriations in FY 2025.

Advance Appropriations for FY 2026

For FY 2026 advance appropriations, the IBVSOs recommend approximately $97.7 billion in total resources for Medical Services, which reflects estimated continuing inflation and federal pay raises. The new workload is based on projections of roughly 84,000 new priority groups 1-6 veterans, 25,000 fewer priority groups 7 and 8 veterans, and an increase of 47,000 nonveterans. The IBVSOs estimate the cost of these new unique users to be approximately $1.8 billion. The IBVSOs' recommendation also includes the continuation of several crucial medical program initiatives to eliminate VHA vacancies, grow long-term care options, and expand dental health care to all veterans.

Medical Support and Compliance

FY 2025 IB Discretionary Appropriations Recommendation	$12.6 Billion
FY 2025 Enacted TEF Mandatory Appropriations	$1.0 Billion
FY 2025 IB Total Resources Recommendation	**$13.6 Billion**

FY 2025 Projected Advance Appropriations	$0.0 Billion
FY 2025 Enacted TEF Mandatory Appropriations	$1.0 Billion
FY 2025 VA "2nd Bite" Appropriation Request	$-- Billion
FY 2025 VA Total Resources Request	**$-- Billion**

FY 2024 Projected Total Resources	***$13.2 Billion***

For Medical Support and Compliance, the IBVSOs recommend $13.6 billion in total resources for FY 2025. With $1 billion in mandatory TEF funding already approved, the IB recommends $12.6 billion in discretionary appropriations. The IB increase primarily reflects growth in current services based on the impact of inflation and a federal pay raise. Additionally, for FY 2026 advance appropriations, the IBVSOs recommend $14.0 billion for Medical Support and Compliance, which primarily reflects inflationary increases in current services from the FY 2025 advance appropriations level.

Medical Facilities

FY 2025 IB Total Discretionary Appropriations Recommendation	**$11.0 Billion**

FY 2025 Projected Advance Appropriations	$9.8 Billion
FY 2025 VA "2nd Bite" Appropriation Request	$-- Billion
FY 2025 VA Total Discretionary Resources Request	**$-- Billion**

FY 2024 Projected Total Resources	***$9.8 Billion***

For Medical Facilities, the IBVSOs recommend a total of $11 billion for FY 2025 and $10.5 billion for FY 2026 advance appropriations, which includes funding for Non-Recurring Maintenance (NRM) and leases, including $10 million dedicated for women veterans as detailed below. VA uses leases to address access needs and space deficiencies to quickly respond to health care advances and changing technology when a lease is better aligned with the department's overall capital strategy.

Women Veterans Health Care Modifications (+$10 Million)

The IBVSOs recommend $10 million for non-recurring maintenance to continue addressing deficiencies in VA health care facilities to ensure the privacy, dignity, and security of women veterans. These funds will also provide for such items as furniture, curtains, kiosks, and supplies to redress deficiencies and create welcoming spaces.

Nonrecurring Maintenance Contracts ($900 Million)

Routine assessments for safety and effectiveness are conducted at each national cemetery facility and are provided a grade from "A - F" based on deficiencies. The National Cemetery Administration tries to address existing problems annually, and while many are not more than $300,000, multiple deficiencies are pending. To correct the facilities with safety grades of D and F, would cost $190 million alone. Historically, these nonrecurring maintenance contracts are not a high priority for the budget; however, the IBVSOs feel that safety and effectiveness concerns at these facilities should elevate these issues to be a higher priority and recommend a total of $900 million.

Medical Community Care

FY 2025 IB Discretionary Appropriations Recommendation	$26.7 Billion
FY 2025 Enacted TEF Mandatory Appropriations	$10.1 Billion
FY 2025 IB Total Resources Recommendation	**$36.8 Billion**

FY 2025 Projected Advance Appropriations	$20.4 Billion
FY 2025 Estimated MCCF Appropriations	$0.9 Billion
FY 2025 Enacted TEF Mandatory Appropriations	$10.1 Billion
FY 2025 VA "2nd Bite" Discretionary Appropriation Request	$-- Billion
FY 2025 VA Total Resources Request	**$-- Billion**

FY 2024 Projected Total Resources	***$37.4 Billion***

VA Medical Community Care has grown significantly over the past five years due to enactment of the VA MISSION Act (Public Law 115-182), the COVID-19 pandemic, and enactment of the PACT Act. While the IBVSOs expect the need to continue high levels of community care to help provide veterans with timely access to care, significant investments in the VA health care system during the past few years have expanded VA's internal capacity to provide care – particularly increased clinical staffing, IT infrastructure modernization, and telehealth medicine. This growth should significantly mitigate the need for VA to rely on community care as more veterans return to VA for their care. The IBVSOs believe Congress must continue to make significant new investments in VA's health care infrastructure to continue meeting veterans' demand for care in its own facilities.

For Medical Community Care, the IBVSOs recommend $36.8 billion for FY 2025, which reflects decreased utilization of community care, as impacted by continuing medical inflation. With $10.1 billion in mandatory TEF funding already approved, the IB recommends $26.7 billion in discretionary appropriations. For FY 2026 advance appropriations, the IBVSOs recommend $37.7 billion for Medical Community Care based on the increased cost of current services and continued increases in utilization.

Dental Care Expansion (+$250 Million)

As discussed above, the IBVSOs support expanding dental care to all enrolled veterans and call for an additional $250 million for Medical Community Care in FY 2025. Additional funding increases for dental care expansion are included in the Medical Services section and the Minor Construction section.

Medical and Prosthetic Research

FY 2025 IB Discretionary Appropriations Recommendation	$946 Million
FY 2025 Enacted TEF Mandatory Appropriations	$59 Million
FY 2025 IB Total Resources Recommendation	**$1.05 Million**

FY 2025 Enacted TEF Mandatory Appropriations	$59 Million
FY 2025 VA Discretionary Appropriations Request	$-- Million
FY 2025 VA Total Resources Request	**$-- Million**

FY 2024 Projected Total Resources	***$984 Million***

VA's Medical and Prosthetic Research program generates discoveries that significantly contribute to improving the health of veterans and all Americans. The research program also supports VA's recruitment and retention of healthcare professionals and clinician scientists. For FY 2025, the IBVSOs recommend a total of $1.05 billion for VA research. With $59 million in mandatory TEF funding already approved, the IB recommends $946 million in discretionary appropriations. This funding level would cover the cost of inflation and increase investments to address veterans' health disparities, clinical trial access, and veterans' mental health needs. The value of cutting-edge research has never been demonstrated more clearly than over the past three years, and as a national leader, VA must continue to aggressively grow this program.

To retain and attract well-qualified scientists and assure a high-quality research program, VA must also have access to state-of-the-art technology, which includes the ability to collect, store, and manipulate large databases. It must also have safe and hygienic laboratories and administrative facilities. Investing in the development of enterprise-wide business functions will also ultimately assure cost-effective and efficacious processes that allow VA to more successfully participate in large-scale efforts, such as nationwide clinical trials, across multiple sites. ◆

General Operating Expenses

Veterans Benefits Administration

FY 2025 IB Discretionary Appropriations Recommendation	$4.8 Billion
FY 2025 Enacted TEF Mandatory Appropriations	$1.4 Billion
FY 2025 IB Total Resources Recommendation	**$6.2 Billion**

FY 2025 Enacted TEF Mandatory Appropriations	$1.4 Billion
FY 2025 VA Discretionary Appropriation Request	$-- Billion
FY 2025 VA Total Resources Request	**$-- Billion**

FY 2024 Projected Total Resources	***$5.7 Billion***

The Veterans Benefits Administration (VBA) account is comprised of seven primary service lines: 1) Compensation; 2) Pension and Fiduciary; 3) Insurance; 4) Education; 5) Home Loan Guaranty; 6) Veteran Readiness and Employment; and 7) Transition and Economic Development.

For fiscal year (FY) 2025, the Independent Budget veterans service organizations (IBVSOs) recommend approximately $6.2 billion for all the VBA's operations, an increase of roughly $500 million over the projected FY 2024 appropriations from all sources. With $1.4 billion in mandatory Toxic Exposure Fund (TEF) funding already approved, the IBVSOs recommend $4.8 billion in discretionary appropriations. This reflects increases for inflation and federal pay raises, as well as increased workloads due to the Honoring Our PACT Act (Public Law 117-168), and other initiatives to reduce claims processing times.

Due in large part to the passage of the PACT Act, in FY 2023, veterans submitted over 2.4 million claims, which is 39 percent more than in 2022. VBA processed 1.9 million benefits claims in FY 2023, surpassing the previous all-time record by 15.9 percent. They were provided $100 million in overtime funding in FY 2023, which enabled them to process a large number of claims. However, VBA will not be able to produce as many claims decisions in FY 2025 without an increase in mandatory overtime funding.

Passed into law in August 2022, VBA began implementation of the PACT Act in FY 2023, which includes 20 presumptive disease groups that translate to approximately 300 different diseases due to burn pit exposure. Additionally, the law adds two new presumptive diseases associated with Agent Orange exposure, concedes six new countries for Agent Orange exposure, and adds three new radiation risk activity locations.

Claims Backlog (+$130 Million)

The IBVSOs recommend an additional $130 million for overtime in FY 2025. We acknowledge that TEF resources are available, however, that only applies to PACT Act-related claims. In order to effectively address the increasingly large amount of non-rating claims, non-PACT Act-related claims, VBA will need increased funding for overtime for all claims. If it is not provided, and the VBA continues to receive the estimated one million claims, the backlog will grow at a staggering rate.

VA Mailing Functions (+$75 Million)

To handle the increased volume of claims, VBA must make significant improvements to current Department of Veterans Affairs (VA) mail processing, which has not

been effectively updated given the reliance on digital technology. The IBVSOs recommend an additional $75 million specifically for the outdated VA mailing processes and dedicated use of technology.

Minority and Underserved Veterans (+$10 Million)

The IBVSOs recommend an additional $10 million be added for the Center for Minority Veterans (CMV) to continue their efforts with the Veterans Experience Office and PACT Act expansions. The additional funds would also help the CMV to expand regional outreach programs across the country to help increase awareness about VA services and benefits available to underserved minority populations. The CMV should also use the funding to increase staffing levels to 15 full-time employees (FTE) and produce an updated National Veteran Health Equity Report. All veterans should receive health care tailored to their individual needs.

Veteran Readiness and Employment (VR&E) (+$6 Million)

The passage of the PACT Act increased access to health care and benefits to millions of veterans. With increased enrollment at the VA there has been an unprecedented number of applications to the Veteran Readiness and Employment (VR&E) program. This year saw 40 percent more applicants than the previous year. VR&E employs more than 1,000 Vocational Rehabilitation Counselors (VRCs) that assist disabled veterans with education and employment support. Current funding levels address the mandated ratio of one counselor per every 125 veterans. The IBVSOs recommend increasing funding for VR&E by approximately $6 million to hire about 40 new VRCs to lower the staffing ratio to 1:120 for improved timeliness and support for disabled veterans.

Technical Support for VR&E Counselors (+$40 Million)

Last year, the IBVSOs suggested the creation and hiring of 300 administrative support staff to help reduce the administrative burden on VR&E counselors. This would provide one support position for every three counselors. While some offices are maintaining the 1:125 caseload required in statute, others are not, especially with increased applications this year. The IBVSOs recommend $40 million to hire an additional 300 FTE which would increase capacity for counselors and decrease the administrative burden they face, allowing them to focus their time and energy on the veterans they serve.

Education Call Center Support (+$4 Million)

With the modernization efforts through the Digital GI Bill campuses, students may find themselves in need of support until they become familiar with the current system. VA education call centers are invaluable resources for campus staff, student veterans, and dependents using VA education benefits. As further upgrades occur and with the passage of legislation impacting benefits delivery to students, more FTE will be needed to staff the Education Call Centers. The IBVSOs recommend $4 million to hire an additional 30 FTE.

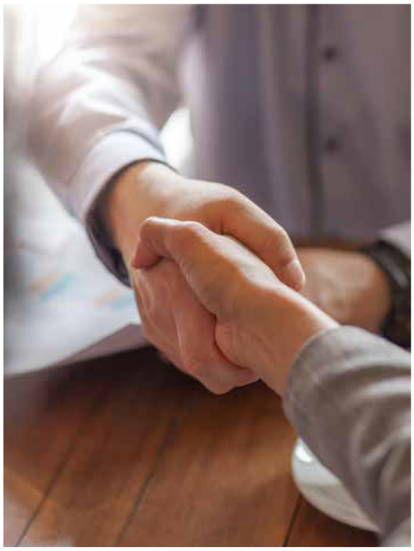

General Administration

FY 2025 IB Discretionary Appropriations Recommendation	$571 Million
FY 2025 Enacted TEF Mandatory Appropriations	$19 Million
FY 2025 IB Total Resources Recommendation	**$590 Million**

FY 2025 Enacted TEF Mandatory Appropriations	$19 Million
FY 2025 VA Discretionary Appropriation Request	$-- Million
FY 2025 VA Total Resources Request	**$-- Million**

FY 2024 Projected Total Resources	***$565 Million***

VA's General Administration account is comprised of 10 primary divisions. These include: the 1) Office of the Secretary; 2) Office of the General Counsel; 3) Office of Management; 4) Office of Human Resources and Administration; 5) Office of Enterprise Integration; 6) Office of Operations, Security and Preparedness; 7) Office of Public Affairs; 8) Office of Congressional and Legislative Affairs; 9) Office of Acquisition, Logistics, and Construction; and 10) Veterans Experience Office.

For FY 2025, the IBVSOs recommend approximately $590 million, an increase of about $25 million over the projected FY 2024 level. With $19 million in mandatory TEF funding already approved, the IB recommends $571 million in discretionary appropriations. This increase primarily reflects an increase in current services based on the impact of continuing inflation and the 5.2 percent federal pay raise across all of the General Administration accounts.

Board of Veterans' Appeals (BVA)

FY 2025 IB Discretionary Appropriations Recommendation	$271 Million
FY 2025 Enacted TEF Mandatory Appropriations	$62 Million
FY 2025 IB Total Resources Recommendation	**$333 Million**

FY 2025 Enacted TEF Mandatory Appropriations	$62 Million
FY 2025 VA Discretionary Appropriation Request	$-- Million
FY 2025 VA Total Resources Request	**$-- Million**

FY 2024 Projected Total Resources	***$291 Million***

The Board of Veterans' Appeals' (Board) mission is to conduct hearings and decide appeals properly under its jurisdiction. In its final FY 2023 quarterly report, there are 208,155 appeals pending at the Board, with over 72,000 of those awaiting hearings, which is a decrease from the 74,000 hearings pending a year ago. Additionally, in FY 2023, the Board conducted 19,434 hearings, which is approximately 11,000 less than those held in FY 2022. At the end of FY 2023, there were 1,054 legacy hearings and 71,411 hearings pending, for a total of 72,465 appeals awaiting hearings.

For FY 2025, the IBVSOs recommend approximately $333 million for the Board, an increase of approximately $42 million over the projected total FY 2024 appropriations from all sources. With $62 million in mandatory TEF funding already approved, the IB recommends $271 million in discretionary appropriations, which primarily reflects current services with increases for inflation and federal pay raises, as well as staffing increases to address the growing hearings backlog.

Reducing Appeals Backlog (+$29 Million)

The Appeals Modernization Act (AMA) (Public Law 115-55), effective in February 2019, has dramatically changed how veterans appeal decisions on claims for benefits from VBA, the Veterans Health Administration, and the National Cemetery Administration. At the Board, appeals are separated between legacy appeals, those pending prior to AMA, and AMA appeals.

The Board employs Veterans Law Judges (VLJs) to conduct hearings and render decisions. Each VLJ requires support from attorneys and administrative staff. The Board currently has 983 decision writing attorneys and selected 20 new VLJs. Despite these gains, the Board has an attrition rate of 7.4 percent. The Board needs to put in place a plan to handle the current rate of attrition in order to maintain current staffing levels.

For FY 2025, the IBVSOs recommend an additional 20 VLJs and an additional 200 FTE in other positions to assist in driving down the backlog. The estimated cost for the 220 new FTE would be approximately $29 million. ◆

Department Administration and Miscellaneous Programs

Information Technology Systems (IT)

FY 2025 IB Discretionary Appropriations Recommendation	$5.6 Billion
FY 2025 Enacted TEF Mandatory Appropriations	$1.4 Billion
FY 2025 IB Total Resources Recommendation	**$6.9 Billion**

FY 2025 Enacted TEF Mandatory Appropriations	$1.4 Billion
FY 2025 VA Discretionary Appropriation Request	$-- Billion
FY 2025 VA Total Resources Request	**$-- Billion**

FY 2024 Projected Total Resources	***$7,644 Million***

The Department of Veterans Affairs' (VA) Office of Information Technology provides day-to-day support and development for all of VA's IT needs, including those of the Veterans Health Administration (VHA), the Veterans Benefits Administration (VBA), and the National Cemetery Administration (NCA). VA has a separate appropriation account for Electronic Health Record Modernization (EHRM), which primarily covers the costs for VA and Oracle Cerner to make this massive generational transformation. [See below.] However, VA must continue to support its current electronic health record (EHR) system—VistA – until the conversion is complete, as well as provide adequate development and sustainment of all other VHA, VBA, and NCA programs and services.

For fiscal year (FY) 2025, the Independent Budget veterans service organizations (IBVSOs) recommend approximately $6.9 billion for the administration of VA's IT program to meet current services; to sustain VistA; to fund other critical IT programs for the VHA, the VBA, and the NCA; and to fund specific additional IT initiatives described below. With $1.4 billion in mandatory Toxic Exposure Fund (TEF) funding already approved, the Independent Budget recommends $5.6 billion in discretionary appropriations.

Veterans Benefits Administration (VBA) and Board of Veterans' Appeals IT Needs (+$70 Million)

To manage the increase in disability claims at VA, the Veterans Benefits Administration (VBA) and the Board of Veterans' Appeals need funding and resources to develop new IT systems and reprogram existing ones. The VBA's IT systems are overdue for a significant update, which will require substantial investment and a clear action plan. The IBVSOs recognize that increasing overtime funding will not reduce the backlog and we recommend $60 million to enable the VBA to keep pace with Veterans Benefits Management System upgrades, create more digital tools and infrastructure projects. Similarly, an investment of an additional $10 million would help support the Board's IT concerns

Digital GI Bill (+$150 Million)

The Digital GI Bill (DGIB) and various modernization efforts have improved the infrastructure and supports for GI Bill users as well as staff who work with student veterans. Large IT efforts take planning, testing, and manageable releases. Several roll outs of the DGIB modernization have already been implemented but continued support and resources for future phases and fixes are critical. As contract extensions are discussed between VA and contractors, additional resources may

be needed to ensure continuity and success of the platform and systems. The IBVSOs recommend $150 million for DGIB operations, including claims processing and development.

Medical Research IT Needs (+$25 Million)

To support VA research programs more effectively, the IBVSOs recommend $25 million be added to the IT budget and designated for the research program to support the purchase and maintenance of IT infrastructure, increase data storage and access capabilities, increase data security, increase interoperability with affiliated partners, and transition to more robust and functional cloud computing platforms.

Veterans Electronic Health Record (EHR)

FY 2025 IB Recommendation	**$1.3 Billion**
FY 2025 VA Budget Request	**$-- Billion**
FY 2024 Projected Appropriation	***$1.3 Billion***

Implementation of VA's new EHR has been difficult at best. The five sites where the EHR has been deployed have experienced patient safety issues. In May 2021, VHA deployed a National Center for Patient Safety team to Mann-Grandstaff VA Medical Center. The patient safety team identified 60 safety concerns. One of the concerns with the highest patient safety risk was described as the "unknown queue." In May 2022, VA's Office of Inspector General reported that VA's new EHR had negatively impacted patient safety. In July 2022, due to patient safety concerns, VA announced that future deployments of the new EHR would be halted while VA prioritized improvements at the five sites that currently use the new EHR, as part of a larger program reset.

While the reset has been welcomed by Congress, veterans service organizations, and other interested parties, Congress has raised serious concerns about whether the new EHR is worth the investment. Although VistA has served VHA for over three decades, a new 21st century, state of the art, modernized EHR is needed. It is unsure if the reset will be completed in FY 2024. However, this information is critical in determining the EHR budgetary needs for FY 2025.

For FY 2025, the IBVSOs recommend approximately $1.3 billion, the same funding level expected to be approved for FY 2024. After the reset is completed, it will reveal VA's EHR FY 2025 budgetary needs and VA may need to request a "second bite" or a supplemental at the appropriate time. Moving forward, VA must not underestimate their financial requirements to fully implement a new EHR.

National Cemetery Administration

FY 2025 IB Recommendation	**$626 Million**
FY 2025 Admin. Budget Request	**$-- Million**
FY 2024 Appropriations Enacted	***$480 Million***

The NCA manages and maintains 155 cemeteries in 42 states and Puerto Rico. Additionally, NCA maintains 34 soldier's lots and monument sites. More than four million Americans have been honored with burials in a VA national cemetery. The NCA is charged with maintaining nearly 23,000 acres across the country.

For FY 2025, the IBVSOs recommend $626 million for the NCA, an increase of $146 million over the projected FY 2024 level. With increased labor costs, increased inflation,

projected expansions as well as increased resources for programs within the NCA, the IBVSOs feel this increase in funding is critical in ensuring our nation's veterans receive an appropriate resting place that honors their service.

Cemetery Expansion & Maintenance (+$60 million)

The demand for burial space is increasing as the nation's veteran population ages and the NCA is facing unprecedented costs at every step of the interment process. Cemetery activations, expansions, and maintenance are larger pieces of the NCA although several other programs and services are critical to their mission. With two new activations in FY 2024 in Nebraska and Nevada, along with sustained costs for maintenance, and rising labor costs, the IBVSOs recommend an additional $60 million to ensure proper maintenance, increased utilization, and to address other necessary costs.

National Shrine Initiative & Legacy Memorial (+$50 Million)

Burial is not the final need for interned veterans, there are continued costs in maintaining markers and headstones, as well as the grounds of the increasing number of cemeteries NCA oversees. The IBVSOs recommend an additional $50 million for the National Shrine Initiative and Legacy Memorial programs.

Utilization and Awareness (+$10 Million)

Awareness of the services and supports offered by the NCA have been increasing over the years thanks to concerted efforts. With the implementation of the pre-need burial eligibility determination more and more veterans are learning about their eligibility for VA cemeteries. The IBVSOs recommend $10 million in order for the NCA to continue its outreach and engagement to veterans about their eligibility for burial.

Homeless Veteran Training Program (+$5 Million)

Homelessness is a complex issue with several factors that impact our nation's veterans. The NCA has been operating a pilot program that provides on the job training to homeless veterans that trains them to work at various cemeteries across the country. The program is small but has had a positive impact on the lives of several veterans that were previously homeless. The IBVSOs recommend a $5 million investment into this program to help combat homelessness among veterans.

Office of the Inspector General

FY 2025 IB Recommendation	**$309 Million**
FY 2024 Admin. Budget Request	**$-- Million**
FY 2024 Project Appropriation	***$296 Million***

The Office of Inspector General (OIG) performs audits, inspections, investigations, and reviews to improve VA programs and services' efficiency, effectiveness, and integrity. For FY 2024, the IBVSOs recommend approximately $284 million for the OIG, an increase of approximately $11 million over the FY 2023 appropriations level, which primarily reflects current services with increases for inflation and federal pay raises. ◆

Construction Programs

Total Infrastructure Budget

FY 2025 IB Recommendation	**$7.0 Billion**
FY 2025 VA Budget Request	**$-- Billion**
FY 2024 Projected Appropriation	***$1.8 Billion***

There are over $130 billion in backlogged infrastructure projects, and the backlog is growing every day. Last year, the Department of Veterans Affairs (VA) requested a total of $4.1 billion for the entire infrastructure account. However, VA Capital Infrastructure's backlog of projects continues to grow faster than VA can address them. Neither VA's Office of Construction and Facilities Management nor the individual VA facilities have the staff to oversee the amount of work necessary to keep up with the growing backlog, much less decrease it. Investing in the oversight and completion of these critical projects will save VA money in the long term and potentially save lives if done correctly. The VA must request almost triple the amount of money and hire additional full-time employees (FTE) to oversee all infrastructure projects. Adding personnel to an office of strategic planning and increasing the personnel at individual major facilities to oversee local projects is critical to decreasing the backlog.

Major Construction

FY 2025 IB Recommendation	**$5.2 Billion**
FY 2025 VA Budget Request	**$-- Billion**
FY 2024 Projected Appropriation	***$881 Million***

In fiscal year (FY) 2023, the VA requested and Congress appropriated mandatory and discretionary funding for major construction projects for a total of $3.01 billion. Although these funds will allow VA to begin construction on some key projects, many previously funded sites still lack the funding for completion. Some of these projects have been on hold or in the design and development phase for years. Many of VA's recommendations for expansion and construction of new healthcare facilities, as well as repairs and maintenance of existing ones, are widely supported and merit funding. VA must request $9 billion for Major Construction in order to keep up with and begin reducing the backlog.

Seismic Corrections (+$1 Billion)

Another longstanding critical infrastructure problem for VA is the almost $7 billion gap in outstanding seismic corrections on VA's priority lists. These are potential life safety issues that cannot be overlooked. VA needs to ensure all seismic and life safety issues are placed at the top of the Strategic Capital Investment Plan (SCIP) list and remain at the top until they are rectified. Having seismic deficiencies on the SCIP list year after year is unacceptable and could lead to catastrophic events if left unresolved. VA must begin making these corrections as quickly as possible. The Independent Budget veterans service organizations (IBVSOs) recommend Congress appropriate an additional $1 billion in FY 2025 and each year thereafter until this backlog is eliminated.

Research Infrastructure (+$100 Million)

For decades, VA construction and maintenance appropriations have failed to provide the resources VA needs to replace, maintain, and upgrade its aging research facilities. A 2012 congressionally mandated report found a clear need for systematic infrastructure improvements for VA research laboratories. VA completed a Phase II assessment in 2020 of fewer than one-third of sites inspected in Phase I and provided a status update to House and Senate appropriators. Phase II findings show that, while certain projects have received funding, significant deficiencies remain. It was estimated that over $200 million was needed to correct all deficiencies identified in the Phase II report, including $99.5 million in Priority 1 deficiencies, representing immediate needs, such as life safety hazard corrections. The IBVSOs recommend an additional $100 million for VA research facilities to address the most pressing repairs.

Managing Infrastructure Projects (+$53 Million)

VA Capital Infrastructure's backlog of projects continues to grow faster than VA can address them. Neither VA's Office of Construction and Facilities Management nor the individual VA facilities have the staff to oversee the amount of work necessary to decrease the backlog. Investing in the oversight and completion of these critical projects will save VA money in the long term and potentially save lives if done correctly. VA must

hire additional FTE to oversee infrastructure projects. Adding personnel to an office of strategic planning and increasing the personnel at individual major facilities to oversee local projects is critical to decreasing the backlog. The IBVSOs recommend an increase of 350 FTE ($53 million) to plan and oversee construction projects, with new personnel assigned to each of VA's major medical centers or other appropriate regional locations.

Minor Construction

FY 2025 IB Recommendation	**$910 Million**
FY 2025 VA Budget Request	**$-- Million**
FY 2024 Projected Appropriation	***$680 Million***

To ensure VA funding keeps pace with current and future minor construction needs, the IBVSOs recommend Congress appropriate $3.1 billion for minor construction projects. It is important to invest heavily in minor construction because these are the types of projects that can be completed faster and have a more immediate impact on services for veterans.

To improve planning, management, and oversight of minor construction projects, the IBVSOs recommend removing the current funding limits for minor construction and using a model that assigns projects based on the scope of work. Project management should be performed by personnel familiar with the scope of projects and not be moved to different personnel solely because of cost. Similar minor construction projects should be overseen by personnel familiar with the scope of the project regardless of the total dollar value.

Women Veterans Health Clinics (+$30 Million)

The Veterans Health Administration must develop plans for women veterans' health clinics to address capital infrastructure issues. The IBVSOs recommend an additional $30 million to create comprehensive women's clinics and appropriate space and accommodations to comply with environment of care standards for women veterans. This will include projects such as creating secure and private patient consultation areas, separate entryways or waiting areas, and lactation centers.

Expanding Dental Care Capacity (+$50 Million)

VA's current dental care program is constrained by both lack of clinical personnel and lack of treatment space, which has required increased spending on community dental care contracts. In line with the IBVSOs recommendation in the Medical Services section to increase staffing to meet VA's currently authorized programs and to expand dental care to all enrolled veterans, the IBVSOs recommend Congress appropriate an additional $50 million for Minor Construction to expand and modify treatment space in existing VA facilities, as well as support additional leased space.

Nonrecurring Maintenance Contracts

Although Non-Recurring Maintenance (NRM) is part of the Medical Facilities appropriation, it is important to understand that the failure to address NRM issues on a timely basis results in increased minor construction needs. Routine assessments for safety and effectiveness are conducted at each national cemetery facility and provide a grade from "A - F" based on deficiencies. The National Cemetery Administration (NCA) tries to address existing faults annually, and while many are not more than $300,000, multiple deficiencies are pending. To correct the facilities with safety grades of D and F, would cost $190 million alone. Historically, these NRM contracts are not a high priority for the budget; however, the IBVSOs feel that safety and effectiveness concerns at these facilities should elevate these issues to be a higher priority and recommend $900 million, which is included in the Medical Facilities recommendation.

State Home Home Construction Grants

FY 2025 IB Recommendation	**$600 Million**
FY 2025 VA Budget Request	**$-- Million**
FY 2024 Projected Appropriation	***$164 Million***

Grants for state extended care facilities, commonly known as State Home Construction Grants, provide up to 65 percent of the cost of construction, rehabilitation, and repair of state veterans' homes, with the state providing at least 35 percent in matching funds. VA's State Home Construction Grants Priority List for FY 2023 included 73 Priority 1 Group requests by states, those who had secured state matching funds, with a total federal share over $1 billion. Unfortunately, Congress appropriated just $150 million for FY 2023, less than 15 percent of the federal share, which allowed funding for only six projects to move forward. With states continuing to provide matching funds for additional State Home Construction projects, the backlog will continue rising, with the federal share for FY 2024 expected to be over $1.2 billion. Unfortunately, Congress is poised to appropriate just $164 million for FY 2024, which would be only about 13 percent of the total federal share. With the need for long-term care services for veterans continuing to rise as the population ages, it is imperative that Congress increase funding to catch up and eliminate the backlog of federal funding, which may require supplemental funding in FY 2024 to make real progress. For FY 2025, the IBVSOs recommend at least $600 million for the State Home Construction Grant program.

State Cemeteries Construction Grants

FY 2025 IB Recommendation	**$300 Million**
FY 2025 VA Budget Request	**$-- Million**
FY 2024 Projected Appropriation	***$60 Million***

The State Cemetery Grant Program is a critical resource that allows states to expand options for veteran internments. Partnerships between the NCA and tribal, state, and local cemeteries are critical in ensuring that veterans have a burial selection within 75 miles of their homes. Local cemeteries can expand veteran burial options by raising half of the funds required to establish or expand a veterans' cemetery, work with local government agencies and zoning commissions, and complete the grassroots steps needed for the expansion and the Veterans Cemetery Grants Program grants provide the remaining funding. With a growing project list and increased costs, the IBVSOs recommend $300 million, which will allocate the necessary resources to approve all approved grant proposals.

Other Discretionary Programs

FY 2025 IB Recommendation	**$334 Million**
FY 2025 VA Budget Request	**$ -- Million**
FY 2024 Projected Appropriation	***$320 Million***

Other VA discretionary programs include the Veterans Housing Benefit Program Fund, the Vocational Rehabilitation Loans Program, and the Native American Veterans Housing Loan Program. For FY 2025, the IBVSOs recommend approximately $334 million for these other discretionary programs, an increase of approximately $14 million over the projected FY 2024 appropriations level, which primarily reflects current services with increases for inflation and federal pay raises. ◆

For nearly 40 years, The Independent Budget veterans service organizations (IBVSOs)—DAV (Disabled American Veterans), Paralyzed Veterans of America (PVA), and the Veterans of Foreign Wars of the United States (VFW)—have worked to develop and present concrete recommendations to ensure that the Department of Veterans Affairs remains fully funded and capable of carrying out its mission to serve veterans and their families, both now and in the future. Throughout the year, the IBVSOs work together to promote their shared recommendations, while each organization also works independently to identify and address legislative and policy issues that affect the organizations' members and the broader veterans' community.

Disabled American Veterans
1300 I Street, NW, Suite 400 West
Washington, DC 20025
(202) 554-3501 // **dav.org**

Paralyzed Veterans of America
1875 Eye Street, NW, Suite 1100
Washington, DC 20006
(202) 872-1300 // **pva.org**

Veterans of Foreign Wars
200 Maryland Avenue, NE
Washington, DC 20002
(202) 543-2239 // **vfw.org**

Questions for the Record

Department of Veterans Affairs (VA)
Questions for the Record Submitted to
The Honorable Denis McDonough, Secretary of Veterans Affairs
Committee on Veterans' Affairs
United States Senate
"Hearing on the Fiscal Year 2025 Veterans Affairs Budget Request"

May 1, 2024

Questions for the Record from Marsha Blackburn:

Question 1: As military personnel move from the DoD to receiving care at the VA, the significance of having a unified electronic health record (EHR) that accompanies the veteran to the VA or any other care provider becomes increasingly crucial. Regarding the Federal Electronic Health Record Modernization (EHRM) program, it is great to hear some of recent successes including the March deployment at the joint DoD VA facility in north Chicago, progress towards getting out of the reset, and DoD now being completely deployed. Given the fact that it will take close to a year to be able to ramp back up to VA's next site deployment, will you commit to a new deployment schedule?

VA Response: Yes, VA is committed to developing a new deployment schedule.

Historically, VA requires a 15-month lead time to prepare for site deployments. Moving forward, the series of investments we have made previously at future go-live facilities will help prepare those facilities to eventually go live in the future when we restart deployments.

We are currently working to define meaningful, measurable, and actionable metrics that would allow VA leadership and stakeholders to assess our progress during the EHR reset phase. Ultimately, these metrics will aid VA leadership in decision-making regarding transitioning out of this phase and resuming deployment activities at pace. The metrics are currently under review by VA leadership for finalization and will be shared with Congress once approved.

VA will release a new deployment schedule and resume pre-deployment activities in fiscal year (FY) 2025 with greater confidence in the readiness of both the Federal EHR system and the VA health care system to successfully navigate this important change.

Question 2a: What is the current VA remote work policy for employees?

VA Response: The current VA remote work policy is outlined in VA Directive and Handbook 5011, Hours of Duty and Leave, dated December 9, 2022. In accordance with VA policy, remote work arrangements may be approved for a variety of business reasons, including, but not limited to: (1) Retaining high-performing employees who must move for personal reasons and would otherwise leave the VA; (2) Recruiting

employees with specialized skills, who may not want or be able to relocate for personal reasons; (3) Achieving VA Administration or Staff Office real estate cost savings, or other business cost reductions (e.g. utility costs or reduction in leased space); (4) Reducing costs associated with filling vacancies when employees must relocate; and (5) Increasing employee work-life balance, resulting in increased morale.

Remote work is not an employee entitlement. All remote workers must receive training and remote agreements are subject to annual review. Remote work agreements may be terminated by management with adequate prior advance notice to the employee when necessary due to changing business or organizational needs, or other mission or business-related reasons.

In addition to the remote policy in VA Handbook 5011, as cited above, in December 2023, VA implemented a change to establishing, filling, or converting a remote position aligned to the National Capital Region for non-bargaining unit employees. The guidance was revised in May 2024 to include bargaining unit employees. Specifically, criteria were established for approving remote work arrangements and requires approval from either the Deputy Secretary or Under Secretary/Assistant Secretary/Other Key Official, based on the type of position and the reason for requesting a remote work exception.

Question 2b: Please specify if there are different remote work expectations for different departments within the VA and how many employees are eligible for remote work.

VA Response: The only employees excluded from working remotely are political appointees and senior executives, who are expected to report in-person several times each pay period. All other employees are expected to follow the procedures in VA Handbook 5011 when requesting to work remotely. Within the National Capital Region, requests to establish a new remote position must be approved by the Deputy Secretary. Requests to backfill or convert an existing position may be approved by the Under Secretary, Assistant Secretary, or Key Official. For field positions, requests may be approved by the supervisor.

VA is not able to provide the number of employees eligible for remote work. While VA's system of record shows that approximately 214,000 employees are in telework-suitable positions, this does not correlate to all positions being suitable for remote work. Such eligibility determinations are made on a case-by-case basis, by each VA Administration and Staff Office. In rendering a decision to grant a remote work arrangement, management must consider VA's mission-related requirements and the impact on VA operations.

Question 2c: Do you see a lack of collaboration and communication among VA employees who work remotely compared to those who don't?

VA Response: VA has not found any evidence of a lack of collaboration or communication among VA employees working remotely in comparison to employees

who do not. VA's 2024 All Employee Survey (AES) data show the group with the highest score on workgroup collaboration is remote workers (4.07), which is an increase of 0.04 from 2023. The groups reporting the lowest scores for workgroup collaboration are employees not approved to telework (3.62) and those unable to telework (3.76). Similarly, AES data on workgroup communication show the group with the highest score is remote workers (4.26), which is an increase of 0.02 from 2023. The groups reporting the lowest scores for workgroup communication are the employees not approved to telework (3.72) and those unable to telework (3.78).

Questions for the Record from Senator Boozman:

Question 1a: The University of Arkansas for Medical Science (UAMS) has formally expressed interest in participating in the external provider scheduling (WellHive) program. I have received word that the Little Rock VA and VISN 16 are supportive of this request. While I understand that the CAVHS is not in a phase of deployment yet, is there a possibility of adding them to Phase 3?

VA Response: The Veterans Health Administration (VHA) is restructuring the phased rollout plan of the External Provider Scheduling (EPS) platform. The approach for FY 2025 will involve a limited number of Veterans Integrated Service Networks (VISN) that have been recommended based on market factors, digital presence of the providers, progress with onboarding providers to the platform, and facility factors. The approach will also include regular updates to VHA leadership relative to determinations of additional expansions. While at this time a rollout of EPS at Central Arkansas VA Healthcare System (CAVHS) is not planned within FY 2025, VHA remains enthusiastic about eventually expanding to all sites, including the opportunity to implement at CAVHS in the future.

Question 1b: If not, what is the best way for UAMS to go about seeking inclusion into the external provider scheduling program?

VA Response: In FY 2025, VA is focusing EPS in six VISNs. VA will continue to monitor the program and make decisions about future expansion.

Question 2: Veterans depend on the dialysis providers who are available under VA's national dialysis services contracts. These contracts were expected to come to an end in September but are now expected to be extended for fiscal year 2025 based on the latest VA guidance. Without a long-term, sustainable dialysis care network for fiscal year 2025 and beyond, the majority of the over 18,000 veterans who are authorized for community dialysis care will be in limbo. Can you please explain how you see the future of dialysis care in the VA?

VA Response: The Nationwide Dialysis Services Contracts (NDSC) provide critical health care services to Veterans who are unable to receive dialysis care from VHA. The NDSCs are essential to accomplishing VA's mission of delivering dialysis services to over 18,000 Veterans, and VHA will ensure the continuity of contractual coverage for

this critical health care service. VA is coordinating a comprehensive approach to optimize Veteran choice and deliver the soonest and best dialysis care to include the following:

- VA awarded nine bridge contracts for NDSC as VA continues work on the follow-on procurement. The NDSC bridge contracts have a start date of October 1, 2024, to March 13, 2025, with one additional option to extend from April 1, 2024, to September 30, 2025.
- VA is also in the pre-solicitation phase for the contracts to replace the NDSC contract and is conducting market research, reviewing contract requirements, and evaluating lessons learned.
- VA will utilize resources within the direct care system as appropriate and utilize the Community Care Network (CCN) in accordance with the VA Maintaining Internal Systems and Strengthening Integrated Outside Networks Act of 2018 (MISSION Act).
- VA issued a Request for Information (RFI) on the draft NDSC Performance Work Statement (PWS) on March 11, 2024, to sam.gov, which included draft contract requirements including an updated reimbursement model that would align the dialysis contracts with MISSION Act requirements.

VA has reviewed responses to the March 11, 2024, RFI and is preparing the final PWS. VA will release a draft Request for Proposal during the early months of FY 2025 to further engage with industry, so they are prepared for the final posting later in the fiscal year.

Question 3: From 2010 to 2019, the rate of opioid related overdose deaths among veterans increased by 93.4 percent. This statistic, and others like them, indicate those who have served our country would benefit from access to alternative medicines to opioids to treat their acute pain. Now that alternatives are close to FDA approval, it is important that there are policies in place to ensure that our nation's veterans have access to these opioid alternatives when they are approved and that they do not have to pay more for non-opioid medications than they would for a generic opioid. What actions are needed to ensure this group has access to prescriptions for nonaddictive opioid alternatives for both acute and chronic pain?

VA Response: The VHA National Formulary Committee makes evidence-based decisions for the use of medication throughout the system. All medications are available within the VA either on the VA national formulary or through the non-formulary process with clinical justification. No additional action is needed as all Food and Drug Administration approved new molecular entities are reviewed under the existing processes.

Questions for the Record from Bill Cassidy, MD:

Question 1: Update on Prior Authorization Process:

During your testimony, you mentioned that the VA has made progress in updating the prior authorization process. Could you provide the most current updates on these improvements, detailing any specific changes that have been implemented? Please include updates on services beyond dental as well.

VA Response: VHA is initiating approaches to enhance quality of care coordination and determine appropriateness of care provided in the community through standardized episodes of care (SEOC) modifications. SEOCs are used to authorize care in the community and consist of a bundle of care. SEOCs allow clinicians to add these bundles to a community care referral in a standardized fashion. The SEOCs project team will implement narrowed SEOCs at selected pilot sites by focusing on cardiology and orthopedic specialties. By removing complex cardiac and orthopedic procedures from SEOCs for routinely utilized procedures and requiring community care providers to submit a new request for complex procedures, VA will have sooner touch points with Veterans for care coordination reviews, empower them with all their care options, and allow VA to conduct a review for clinical appropriateness. Thus, this approach is similar to an authorization management tool used by many payors. The results of the pilot will guide the expansion of the SEOC narrowing process. Additionally, VA is developing a long-term plan to implement Utilization Management (UM) for community care and has sought industry feedback on potential strategies (https://sam.gov/opp/0efb6d38a4db4019a78625080a085200/view#general). A workgroup has been established to design a more robust UM program in the next 2 years.

Question 2: Intensity of Services in Community Care vs. VA Direct Care:

Has there been any analysis to determine if there is a greater intensity of services provided for similar diagnoses in Community Care compared to VA Direct Care?

- **If so, in which setting is intensity greater or lesser?**
- **Is there a subset of Community Care settings which there are greater than or equal two standard deviations out in intensity of services for a given diagnosis code?**

VA Response: There has not been any analysis to determine if there is a greater intensity of services provided for similar diagnoses in Community Care compared to VA Direct Care. Such an analysis would be difficult given the unique nature of treatment plans, individual patient needs, and differences in case-mix of the Veterans receiving care in the VA direct care system or the community. This may be further complicated because VA facilities utilize community care to augment services they do not provide or do not have the capacity to perform. Preliminary research (performed in the VHA Office of Quality and Patient Safety) has demonstrated that Veterans undergoing a new comprehensive cardiovascular evaluation in the community are more likely to undergo initial and duplicative tests for cardiovascular disease in the community compared to similar patients treated in the direct care system. In response to these findings, VHA is

making changes to our current authorization processes for some cardiovascular tests and developing a more robust utilization management program.

Question 3: Average Occupancy Rates:

Please provide the average occupancy rate of each hospital. Provide the number of patients related to the overall capacity of the hospital and the number of staffed beds.

VA Response: The attached datasheet provides, within the tab AVERAGE, a breakdown of the average occupancy rate of each hospital from 2018 through June 2024. The datasheet tool allows for filtering by location and time period. For example, for June 2024, Augusta, Maine averaged 77% for staffed beds.

The attached datasheet also provides, within the tab TOTALS, a breakdown for average patients including averaged staffed and VistA beds, by month and by hospital, to show overall capacity.

"Staffed Beds" indicate all active beds available for use, including all needed resources. "VistA Beds" indicates the defined number of beds open in VistA that are configured in the Bed Management Solution (BMS).

There are other reasons, in addition to staffing, beds may not be available for use, such as construction. These beds are not included in staffed beds. This is reflected in differences in average VistA beds, and average staffed beds, including the associated occupancy rates. These data include all available hospital-wide beds and are not restricted to acute beds such as Medical/Surgical and Intensive Care Unit (ICU) beds.

Of note, acute bed types were one of the primary bed types used during Coronavirus Disease 2019 (COVID-19), which may account for differences in occupancy rates, based on care needed during COVID-19. Increased patient length of stay based COVID-19 illness severity and restriction in the number of patients in larger rooms also reduced beds available and occupancy rates.

Question 4: Occupancy Rates Pre and Post-MISSION Act:

Please provide the average occupancy of each hospital before and after the implementation of the MISSION Act, detailing any changes (increases or decreases) in patient numbers.

VA Response: The attached datasheet provides VHA enterprise-wide average occupancy rate percentage for each hospital for the period before and after the MISSION Act was enacted (June 2019).

VHA's National COVID-19 response and support (represented in the line graph) impacted bed utilization post-MISSION Act. In the extract, there is an average

occupancy rate of 69.6% pre-MISSION Act, and an average occupancy rate of 64.9% post-MISSION Act, reflecting an enterprise change of -4.7% occupancy.

Questions for the Record from Angus King:

Question 1: As we discussed during the hearing, it is troubling to see a proposed cut to staffing levels at a time when the VA is providing great service to so many veterans—and increasing the number of veterans served each year. I want to ensure that forward momentum is maintained, and I worry that staffing cuts could undermine the services we provide to our veterans. Additionally, I understand you need to make tough decisions to meet the parameters of the Fiscal Responsibility Act as agreed to in June 2023.

> **1a. Can you please share more details as to how the VA is going to reach its stated goal of net zero FTEs during fiscal year 2025? Specifically, where are the cuts of 10,000 FTEs going to be coming from: are these cuts to doctors and nurses? Are they reductions that occur from streamlining and automating claims processing? Or are they coming from somewhere else?**

VA Response: Please see the response to Question 1b.

> **1b. If these cuts are going to impact VHA, can you detail what facilities will be impacted? So far, I have heard from VA Maine that there have been no changes to their current approaches to hiring and staffing, but do they need to be worried that change is coming?**

VA Response to 1a and 1b: VHA is requesting additional funding to support a staffing level achieved in June FY 2024 plus an additional 5,250 staff (approximately 5,000 cumulative FTE) for a growth rate of approximately 1.8% to support strategic hiring in several key areas, such as mental health care and locations with ongoing increases in health care enrollees. After phenomenal staffing growth in FY 2023 (7.4%) and additional growth in FY 2024 (2.1%), the additional funding requested for FY 2025 will support a more modest growth rate of 1.8% and will require that local leaders make prudent decisions regarding staffing while still supporting critical needs. Local leaders are empowered to make decisions about their workforces, and we are constantly communicating with local VA leaders to make sure that we have the staff we need to best serve the Nation's Veterans.

Question 2: As I mentioned during the hearing, an issue I've been focused on related to aging in place is falls prevention. Every year, falls send more than 3 million people to emergency rooms for treatment and more than 800,000 of those folks end up hospitalized. Falls cause more than 300,000 hip fractures annually and too many co-occurrences of traumatic brain injuries. We should be doing more to upgrade homes to prevent falls and allow folks to age in place—it seems like a win-win that will save us money on medical expenses from injuries and will save money in nursing home costs.

I'm preparing to introduce legislation that would direct the VA to focus on this issue by establishing an Office of Falls Prevention and creating a falls prevention coordinator position, requiring VA to develop veteran-specific research for evidence-based falls prevention programs, publishing a report on falls prevention initiatives the Department is undertaking, and more.

2a. Can you go into more detail about how shifting the focus from addressing injuries, which too frequently prove fatal, to taking preventative steps would help veterans stay in their homes longer?

VA Response: Preventing falls with injury has been a focus of VHA's patient safety efforts for many years. Comprehensive fall prevention and management services are available to all enrolled Veterans. Actions targeted at preventing major injury are intended to avoid the most catastrophic outcomes for Veterans, including death.

VHA provides a comprehensive range of services and resources to both Veterans and employees to reduce falls. Fall prevention practices are implemented through the entire continuum of Veteran care, including fall risk assessments and screening, communication, documentation, and team meetings to discuss and implement fall prevention strategies for each Veteran served. VHA has developed toolkits, provided clinical education, and established a Safe Patient Handling and Mobility program (see attachments). Fall prevention services available to Veterans beyond the facility setting (e.g., home and community) include, but are not limited to, providing assistive technologies, durable medical equipment, safe patient handling and mobility devices, home modifications, and vehicle modifications. Both VHA and the Veterans Benefits Administration (VBA) are involved in providing these products, modifications, and associated services. VHA is utilizing this collaborative model to identify and implement innovative approaches to prevent Veteran falls.

VHA recently established a project team to identify best practices in fall prevention used by private sector health care organizations and determine how VHA could better integrate its existing services and resources into a single integrated program.

Many Veterans wish to remain at home for as long as possible and to maintain their highest level of independence. This can be accomplished by being proactive and utilizing all VA resources to prevent fall-related injuries from occurring.

Proactive approaches to fall prevention include the following:

- National-level collaborations and development of staff education opportunities that focus on shifting the emphasis from falls prevention to mobility promotion are key and require a whole person, whole team approach so that the focus is expanded beyond risk minimalization. Focusing solely on risk mitigation can lead to iatrogenic effects like mobility restrictions.

- Assuring the appropriate transition of care planning (i.e., home to outpatient, inpatient to home).
- Completing an individualized mobility improvement and fall improvement plan at every transition of care.
- Completing a whole person assessment that includes Veteran goals, values, preferences, and routines.
- The Office of Nursing Services' Field Advisory Committee for Fall Prevention is developing standardized Veteran and caregiver education to include hospitalization as well as promotion of safety in the home following discharge.

2b. Similarly, how would shifting from addressing injuries to prevention impact cost of services for the Department, and therefore your overall budget?

VA Response: The successful application of fall prevention strategies to avoid major injuries potentially decreases costs related to emergency department visits, hospitalization, surgeries, other medical interventions, and long-term care required after an injurious fall. Findings of the research being conducted by the project team mentioned above will contribute to a better understanding of the potential cost impact of an integrated falls management program.

Questions for the Record from Jerry Moran:

Question 1: Your written testimony provided top-level numbers about the record number of claims submitted to, and completed by, the Veterans Benefits Administration (VBA) in fiscal year 2023. I continue to hear from veterans facing a variety of challenges as they undergo the claims process, including but not limited to:

- **Traveling far distances for disability exams;**
- **Receiving inadequate disability exams;**
- **Difficulty scheduling disability exams, especially with contract examiners;**
- **Receiving confusing and misleading information and correspondence from VBA about where their claim is in the process of being decided, including whether the claim is "ready for decision;"**
- **The overdevelopment of claims; and**
- **Appeals being remanded by the Board of Veterans Affairs because of inadequate exams or improper claims development by VBA.**

The number of concerns I hear from veterans, survivors, and their representatives about these issues indicate widespread systemic changes are needed to improve the claims process and the VBA customer experience. How will the FY 2025 budget request improve:

1a. outreach to veterans and survivors about the claims process

VA Response: VBA's mission is to serve as a leading advocate for Service members, Veterans, their families, and survivors.

VBA continues to identify ways to enhance outreach activities to Service members, Veterans, their families, and survivors. VBA's Outreach, Transition, and Economic Development (OTED) provides training to Outreach Coordinators including the Military Sexual Trauma (MST) National Training Symposium. The training symposium is focused on improving support for Veterans who have experienced MST by fostering trauma-sensitive interaction and to increase communication during outreach events that will facilitate the claims process and limit additional stress on MST survivors. Additionally, OTED continues to enhance benefit and claims administration by conducting Economic Development Initiatives in Rural and Unaffiliated Qualified Opportunity Zones. These events are enhanced by on-site Claims Clinic components and facilitated by VBA's Medical Disability Exam Office Mobile Units to provide comprehensive examinations to support the conditions being claimed. The FY 2025 budget request will allow VBA to continue providing outreach to Veterans and survivors about the claims process.

The FY 2025 budget request will also assist VBA's Office of Administrative Review (OAR) with technology upgrades that will improve automation and allow for a more Veteran-centric decision review process. For example, OAR is in the process of creating a self-scheduling system for Veterans, claimants, and representatives to reserve the time and date for informal conferences in a more streamlined and effective manner.

VBA's Office of Survivors Assistance (OSA) conducts virtual and in-person outreach targeted at the survivor population. The goal of the outreach is to facilitate an understanding of benefits available and ensure, to the maximum extent possible, that the survivor population has access to such benefits. OSA partners with other VA offices (such as OTED) to hold Virtual Symposia throughout each year to reach the largest survivor population possible. OSA will continue to provide new outreach opportunities, create new resources for survivors, and refine current resources based on the survivor population and their needs.

In addition to OSA's dedicated outreach, VBA is actively engaging with stakeholders and partners to refine development and notification letters to reduce confusion, enhance clarity, and mitigate overdevelopment of claims. Some efforts associated with this project will include system enhancements, technology modernization, contract revisions, and engagement with stakeholders to validate the changes to notification and development letters meet the needs of VBA's customers.

1b. access to timely and high-quality disability exams

VA Response: The FY 2025 budget will ensure VBA can increase contract exams in a more timely and efficient manner. The requested funding levels will ensure that VBA improves Veteran access to timely and high-quality disability exams. The budget includes funding for initiatives that will reduce exam processing time, support Veterans

with rideshare services to help transport them to exams, increase VBA's oversight as it relates to vendor exam locations, and fund improvements to the Veteran experience as VBA works to improve its customer service program. The budget will also support VBA program processes to ensure that contract exams are completed with the highest level of quality.

Additionally, OAR is collaborating with the Board of Veterans' Appeals (Board), Compensation Service, and the Medical Disability Evaluation Office to evaluate the root causes of remands and potential mitigation efforts. The working group identified exams and medical opinions as a significant contributor to remands and is devising solutions to improve and streamline VBA's development actions, Board remand instructions, and exam sufficiency.

1c. training for claims processors and examiners

VA Response: VBA continues to monitor the effectiveness of new-hire and journey-level employee training to ensure proper development of claims and adequacy of examination requests. With the FY 2025 budget, VBA will undergo training modernization efforts aimed at improving learner engagement, retention, and effectiveness of training. Funding for these enhancements will assist in reducing overdevelopment, increasing accuracy, and improving the customer and employee experience.

1d. the quality of claims decisions by VBA?

VA Response: VBA continues to monitor the accuracy of claims processors at the national and local levels through quality review processes. These processes allow for additional opportunities for quality improvements through the identification of specific error trends. With the FY 2025 budget, VBA will continue to improve claims processing accuracy through automation efforts, enhancements to the Veterans Benefits Management System, and improved notification letters. Funding for these enhancements and reviews will assist in reducing overdevelopment, increasing accuracy, and improving the customer and employee experience. Additionally, the FY 2025 budget request will allow VA to maintain the ratio of Quality Review Specialists to claims processors appropriate to meet the demand for individual quality reviews and associated quality functions.

Question 2: Grant-funded state and tribal veterans' cemeteries supported by the Veterans Cemetery Grant Program (VCGP) are essential to reaching VA's strategic goal of providing 95% of American veterans with burial options within a 75-mile radius of their home. The FY 2025 budget request for VCGP is $60 million. However, in FY 2024, VCGP's Grants Priority List included conforming pre-applications totaling nearly 5 times that amount. One third of those applications were Priority 1 requests totaling $102.7 million, which is 1.7 times the total requested amount of funding. Given that discrepancy, please explain why you believe that the $60 million request for this program is appropriate and sufficient

to meet the needs of State and tribal partners and continue to expand burial services to veterans and their families.

VA Response: The Veterans Cemetery Grant Program (VCGP) budget request was considered along with other Department-wide priorities during the budget formulation process. While it is accurate that the FY 2024 Grants Priority List has 69 conforming projects totaling over $295 million in grant opportunities, and that 26 of those are for Priority Group 1 expansion/improvement projects, not all of these projects will be ready for a grant award in FY 2025 and their costs have not been finalized. The projects on this list conform with regulatory requirements for submission of the preapplication, including authority to construct, and initial funding availability (to be later reimbursed by VA grant); however, the scope, timing, and final cost of these pre-applications have yet to be validated by VA. In addition, grant requirements for the projects have not necessarily been met. As such, the priority list provides a sense of the current demand for cemetery grants, but it is not a definite validated list of actual demand for cemetery grants. VCGP's project managers collaborate with prospective grantees to determine the project's final scope and estimated cost. The validated estimate provides future direction for the grant opportunity for selected prospective grantees.

After the Priority List is set at the beginning of the fiscal year, projects may not address an immediate depletion need and will be ranked lower on the list or grantees may decline or withdraw a grant opportunity allowing VA to offer grants to projects with a lower priority ranking. For example, in 2023, while the appropriation for the VCGP was $50 million, the FY 2023 Priority List had included 52 conforming projects totaling $173 million in grant opportunities. That year, five states with Priority Group 1 projects for expansion of existing cemeteries declined grant opportunities to expand their cemeteries. No other Priority Group 1 projects were ready for award. As a result, the National Cemetery Administration (NCA) was able to move down to Priority Group 2 and award two grants to establish new state Veterans cemeteries in Lubbock, Texas, and Grand Island, Nebraska. Due to this type of dynamic within the VCGP, we believe that while the $60 million request for this program carries some risk, there is sufficient funding to address the highest Priority Group 1 expansion grant opportunities in FY 2025.

Question 3: As NCA closes in on its strategic goal of providing 95% of American veterans with burial options within a 75-mile radius of their home, it must also balance effective management of its existing 158 national cemeteries and 35 other cemetery installations across the country. However, the FY 2025 budget request includes no funding to address NCA's inventory of deficiencies rated "D" or "F" during the most recent Facility Condition Assessment. These ratings indicate code or safety violations, or facilities in poor or failing conditions. Why is there no funding requested to address these serious deficiencies?

VA Response: NCA's 2025 Budget request includes funds in both the Operations and Maintenance and Minor Construction appropriations to address infrastructure repairs that are deemed critical to safety, code, or operational needs and are assessed at a "D"

or an "F" Facility Condition Assessment (FCA) rating. The 2025 Operations and Maintenance budget includes $6.3 million in baseline funding, the same level as 2024, for FCA remediation projects to correct deficiencies that do not qualify as recurring maintenance and repair or minor construction projects. FCA remediation projects estimated to cost more than $400,000 are funded from the Minor Construction appropriation. Within VA's Minor Construction request for FY 2025, there is $174.1 million that is planned for allocation to support NCA's Minor Construction requirements to include FCA deficiencies.

Question 4: In implementing the Sergeant First Class Heath Robinson Honoring our Promise to Address Comprehensive Toxics Act of 2022 (the PACT Act) and working to deliver quicker and more transparent presumptions of service connection for toxic-exposed veterans through VA's Presumptive Decision Process, how is VA gathering input from veterans and their advocates about potential exposures they may have encountered during military service and are you confident that VA can meet the needs of toxic-exposed veterans through the current funding levels for the Veterans Exposure Team-Health Outcomes Military Exposures (VET-HOME) program and VA's Office of Research and Development?

VA Response: Section 202 of the PACT Act of 2022, which codified a new subchapter VII in chapter 11 of title 38, U.S.C., provides what VA must do to consider locations and exposures that have had potential negative outcomes on the health of Veterans in the pursuit of establishing presumptions between military service and those outcomes.

VA established the Military Environmental Exposures Sub Council, co-chaired by leaders from VHA and VBA, to provide a framework to analyze, review, and provide policy recommendations prior to formal evaluation regarding service-connection presumptions based on military environmental exposures. When the Secretary of Veterans Affairs approves plans for a formal evaluation of conditions and their potential relationship with environmental exposures, VA will publish a notice in the Federal Register that includes a solicitation for public comment. After formal evaluation, if the Secretary decides that a presumption or presumptions are warranted, VA will engage in rulemaking to establish these presumptions. If the Secretary decides that no presumption or presumptions are warranted, a notice will be published in the Federal Register stating this and explaining VA's reasons for reaching this conclusion.

VA solicits input on conditions to be reviewed from external stakeholders, including Veterans and their families and caregivers, Veterans Service Organizations (VSO), Congress, and the public at large. In addition to the annual Federal Register Notice required by PACT Act Section 202, VA also solicits input from stakeholders through regular engagement such as quarterly PACT updates to Congress, quarterly PACT updates to VSOs, and during outreach events with Veterans and their families. VA also reviews media coverage of current hot topics and proactively engages Veterans and stakeholder groups identified in those articles to learn more and provide assistance. In addition, VA conducts ongoing studies and surveillance of known exposure issues and

health outcomes that include communication with impacted Veteran cohorts. VA leverages many different methods to gather information to deliver quicker and more transparent presumptions of service connection for toxic-exposed Veterans.

Regardless of location or time periods served in the military, VA encourages Veterans to apply for health care and to file a claim for disability compensation if they believe a health condition(s) is related to their service.

Question 5: Many of the offices within Human Resources and Administration/Operations, Security, and Preparedness have levels of requested funding that are either flat or only modest increases that are blunted by inflation.

5a. Is VA doing enough to resource VA Police Officers and make certain VA facilities are secure environments?

VA is actively working to enhance the resourcing of VA Police Officers in the Veterans Health Administration and ensuring that VA facilities have proper protocols in place to maintain secure environments. At the Department-level, VA hired additional staff to perform police program field inspections and conduct oversight. VA also invested in a new Infrastructure Survey Tool, which aligns with industry-standard evaluation tools. This tool enables VA to identify physical security vulnerabilities across VA facilities and build solutions, thereby, bolstering overall security measures.

Moreover, there has been a concerted effort to strengthen security in critical areas such as emergency departments, which are now manned by VA Police 24 hours, 7 days a week. This continuous police presence ensures immediate response capabilities and enhances safety for staff and patients.

In addition to physical measures, VA has implemented body-worn cameras for every VA Police Officer, aligned with Federal standards. This significant initiative enhances transparency, accountability, and professionalism within the force, contributing to improved public trust and operational effectiveness.

Looking forward, VA is exploring the implementation of screening equipment at entryways, where logistically appropriate. This proactive approach aims to further fortify facility security by preventing unauthorized access and enhancing screening protocols.

Overall, these initiatives underscore VA's commitment to resourcing its police officers adequately and ensuring secure environments across its facilities. By leveraging advanced tools, increasing officer presence, embracing transparency through technology, and exploring innovative security solutions, VA is making significant strides towards safeguarding its personnel, patients, and visitors.

5b. Please explain how the FY 2025 budget request will ensure that VA is secure against risks, both physical and digital, and is able to quickly hire and onboard qualified and well-trained security personnel.

VA Response: The VA FY 2025 budget places paramount importance on the mitigation of both physical and digital security risks, while also streamlining the onboarding process for highly qualified security personnel. VHA's budget plan is poised to achieve these objectives through the effective allocation of the following resources:

1. **Enhanced Physical Security Measures**: The budget includes provisions for upgrading physical security infrastructure across VA facilities. This may involve investments in advanced surveillance systems, access control technologies, perimeter security enhancements, and the implementation of physical security countermeasures identified through comprehensive assessments.
2. **Recruitment and Onboarding of Security Personnel**: The budget includes provisions for streamlined recruitment processes and accelerated onboarding procedures. This may involve funding for recruitment campaigns, competitive salary packages to attract top talent, and investments in training programs to ensure that new hires are well-equipped with the necessary skills and knowledge.
3. **Training and Professional Development**: The budget allocates resources for continuous training and professional development opportunities to enhance the skills and knowledge of security personnel. This ensures that they remain updated on the latest security protocols, technologies, and best practices, thereby, enhancing their effectiveness in safeguarding VA facilities against evolving threats.
4. **Collaboration and Partnerships**: The allocated funds will foster collaborative efforts with external partners, such as law enforcement agencies and cybersecurity experts, to leverage their expertise and resources in enhancing overall security posture.

Additionally, VA hired and onboarded qualified, well-trained security personnel for the five additional FTE positions received in FY 2024 for HRA/OSP's OSLE.
Overall, the FY 2025 budget request reflects a comprehensive approach to ensuring VA is secure against physical and digital risks. By investing in state-of-the-art security measures, prioritizing recruitment and onboarding of qualified personnel, and promoting continuous improvement through training and partnerships, VA aims to maintain a secure environment for Veterans, staff, and visitors across its facilities.

Question 6: The Veterans Health Administration (VHA) issued a memo to Veterans Integrated Service Network Directors in November 2023 asking whether any VA Medical Centers (VAMCs) allow optometrists to perform ophthalmic laser surgery in VAMCs in violation of VHA Directive 1121 which specifies "therapeutic laser eye procedures in VHA are currently performed only by ophthalmologists and ophthalmology residents." How will VA assure compliance with this directive and, if VHA learns that optometrists are furnishing laser eye procedures in VAMCs, what action will VA take to inform impacted veterans and take appropriate accountability actions and corrective measures?

VA Response: VHA Directive 1121(2), VHA Eye and Vision Care, amended August 18, 2020, is the governing policy for Eye Care and laser surgery. This includes an update to Appendix G on Credentialing and Privileging requirements for ophthalmologists related to laser eye procedures:

> "Therapeutic laser eye procedures in VHA are currently performed by only ophthalmologists and ophthalmology residents. To independently perform laser eye procedures, ophthalmologists must have completed an accredited ophthalmology residency approved by the Accreditation Council for Graduate Medical Education or the American Medical or Osteopathic Association, have appropriate training and experience in therapeutic laser procedures in accordance with the credentialing and privileging procedures at the VA medical facility, and be board-eligible or board certified by the American Board of Ophthalmology. Physicians who perform laser surgery must maintain currency in laser safety training provided within VA Talent Management System (TMS Laser Safety Training item #3870739) for initial granting of and maintenance of laser privileges."

The current policy explicitly authorizes only ophthalmologists to perform laser eye procedures. Despite this policy, optometrists may have been privileged to perform these procedures, if licensed by their state to do so. As of October 2023, 11 states permit optometrists to perform certain laser eye procedures under their state license, although state laws vary in terms of which procedures are permissible. These include: VISN 6 (Virginia), VISN 9 (Kentucky), VISN 10 (Indiana), VISN 12 (Wisconsin), VISN 16 (Arkansas, Louisiana, and Mississippi), VISN 19 (Colorado, Oklahoma, and Wyoming), and VISN 20 (Alaska). Despite this state authorization, VHA policy explicitly authorizes only ophthalmologists to perform laser eye procedures and does not permit the practice of laser eye procedures by optometrists.

In November 2023, VHA issued an Assistant Under Secretary for Health Memorandum: For Action: Data Call: VHA Optometrist Currently Performing Certain Laser Eye Procedures, to all VISNs and VAMCs. This memo clarified VHA Directive 1121(2), as stated above, required all VAMCs to report if any Optometrists were performing laser eye surgery, and clarified that as of November 6, 2023, VA Optometrists could no longer perform laser eye procedures at any VAMC.

VHA reviewed each potentially affected VISN and found that optometrists performed laser eye procedures in one facility. A third-party clinical review of patients who received these procedures is ongoing. Upon review completion, VHA will determine if patient contact is needed. Currently, no patients have requested follow-up care. VHA will continue to take appropriate action as necessary.

Question 7: For more than ten years, VA has successfully provided timely access to high quality dialysis services through community providers under the Nationwide Dialysis Services Contracts (NDSCs). With the passage of the

MISSION Act in 2018, Congress acknowledged that Medicare rates may not always be sufficient for creating an adequate network and encouraged VA to continue utilizing NDSCs. Dialysis care is highly specialized and NDSCs have proven successful in providing care to a vulnerable population of veterans. Moving forward, what are your plans for the future of the NDSCs and how will you continue to assure the success of the contract vehicle?

VA Response:

- VA takes a comprehensive approach to optimize Veteran choice and deliver the soonest and best dialysis care.
- VA anticipated the need to continue NDSC beyond the September 30, 2024, contract expiration and awarded nine NDSC bridge contracts that are in effect, October 1, 2024, to March 31, 2025, with one additional option to extend from April 1, 2024, to September 30, 2025.
- VA is currently in the pre-solicitation phase for new NDSC and is conducting market research, reviewing contract requirements, and evaluating lessons learned.
- VA utilizes existing resources within the direct care system as appropriate and utilizes the Community Care Network in accordance with the MISSION Act.
- VA issued a RFI on the draft NDSC PWS on March 11, 2024, to sam.gov (https://sam.gov/opp/a53e96e557954269ae2b6eb7cf9dcbe2/view), which included draft contract requirements including an updated reimbursement model that would align the dialysis contracts with MISSION Act requirements. VA has completed its review of the industry feedback and is finalizing PWS requirements. VA will post a draft RFP in the first quarter of FY 2025.

The NDSC provides critical health care services to Veterans who are eligible to receive dialysis care in the community under the Veterans Community Care program. The NDSCs are essential to accomplishing VA's mission of delivering dialysis services to over 18,000 Veterans, and VA's Office of Integrated Veteran Care will ensure the continuity of contractual coverage for this critical health care service. VA awarded nine bridge contracts for NDSCs as VA continues work on the new long-term procurement. The NDSC Bridge contracts are in effect through March 31, 2025, with one additional option to extend from April 1, 2024, to September 30, 2025.

Question 8: State Veterans Homes (SVHs) play an important role in caring for aging veterans and are a critical partner for VA. I am concerned that, in FY 2025, VA is only requesting $141 million - 14% less than FY 2024 - for Grants for the Construction of SVHs when the current SVH priority list includes over 100 projects with a total VA cost share of nearly $1.8 billion. At current funding levels, many SVH projects will languish on the priority list for years, despite states already appropriating matching funds and investing in project planning.

8a. How does the FY 2025 budget request for SVH construction grants align with the stated need in VA's SVH priority list?

VA Response: The 2025 budget request, matched with state funding, is based on the 2024 construction projects priority listing for projects ranked with highest priority in accordance with 38 C.F.R. § 59.50 and will support essential life-safety renovation projects to help ensure quality care for Veterans and also ensure SVHs at a minimum meet the code requirements for the Americans with Disabilities Act (ADA). Any remaining funds will be used to support new construction projects and non-life safety renovation projects.

8b. And what is your plan to find solutions for quicker construction of these projects moving forward?

VA Response: Generally, the account's discretionary budget request funds the estimated requirements to address safety projects that threaten the lives and safety of residents of an existing facility and that will support essential life-safety renovation to help ensure quality care for Veterans and also ensure SVH facilities at a minimum meet the code requirements for the ADA. If there is a deviation from that budget formulation approach in future President's Budget requests, the corresponding Congressional Justification chapter for the Grants for Construction of State Extended Care Facilities chapter in VA's budget volumes will note accordingly. Any action plan to finds solutions for quicker construction of projects is dependent upon increased appropriations.

Question 9: Given your stated goal of reducing both community care referrals and VHA staff by approximately 10,000 while increasing enrollment in the VA healthcare system for toxic-exposed veterans and other vulnerable populations, how will you make certain that wait times for veterans do not increase in FY 2025?

VA Response: VA remains focused on reducing the time it takes to process and schedule both direct and community care appointments for Veterans through efforts related to staffing, improved processes, and technology enhancements. Additionally, VA continues to optimize direct care delivery to assure that Veterans have access to care when and where they need it. VA takes a holistic approach to reducing the time it takes to schedule appointments, as we have several initiatives underway to strengthen our overall performance and the Veteran experience. These initiatives include the following:

- Modernizing and reducing the number of information technology (IT) systems used by VHA schedulers to schedule appointments in the community.
- Expanding availability of VA Health Connect, a highly successful modernization of VA's clinical contact centers that provides 24/7 access to virtual care.
- Providing more options for Veterans to receive telehealth when clinically appropriate, to potentially reduce overall wait time for care for acute episodic needs.

- Improving upon the existing Referral Coordination Initiative, which optimizes the referral process and seeks to reduce the time it takes to schedule a community care appointment.
- Optimizing clinical practice management, which standardizes and streamlines the way Veteran decisions about their care are captured and used in providing care.
- Strengthening and refining the next set of CCN contracts; and
- Streamlining and standardizing the care coordination process between VA's direct care system and community care systems.

Additionally, VA has developed an ongoing strategy with multiple, large-scale initiatives aimed at providing soonest and best care to Veterans, improving access for new patients, and giving Veterans the option to come back into the direct care system through optimizing health care delivery. One of these initiatives, conducted from September 2023 through February 2024, delivered more care to Veterans within VA, resulting in an overall 11% increase in new patient appointments, 12% decrease in new patients waiting more than 20 or 28 days, and 14% decrease in new patients waiting for community care (due to wait time eligibility).

Question 10: Last month, the VA Inspector General published two alarming reports about the Office of Integrated Veteran Care (IVC). In these reports, the IG found that IVC failed to identify and exclude providers that should have been barred from participation in VA's community care programs and that IVC failed to appropriately oversee the adequacy of VA's community care networks and the performance of VA's Third-Party Administrators. Improving how community care serves veterans and fits into VHA's overall system of care has to start with VHA leaders. What actions are you taking as the Secretary to address these findings and improve IVC's work?

VA Response: Recently, IVC has developed a ticketing system for facility staff to utilize to document recurring network access issues and to escalate concerns in relation to the availability of network providers. A desk guide was developed for stations to assist with training and questions regarding the ticketing system. Additionally, IVC regional network analysts serve as liaisons between the facilities and the Third-Party Administrators (TPA) to address any ongoing concerns. IVC streamlined processes for documenting and reporting the need for additional providers for the network, including through the development of reporting tools to help monitor the CCN network.
IVC also believes strongly in ensuring the facilities can access the network needed to support Veterans receiving care in the community and that access is dependent upon the facilities being able to report, track, and trend challenges with the network. As such, IVC maintains an active training program, available upon request from the VA facility staff, that focuses on the utilization of reporting tools, ticketing system usage, and basic network adequacy standards and definitions.

More specifically, IVC took action to address the OIG findings and implemented several mechanisms to prevent ineligible providers from joining the network, which include the following:

- IVC receives the provider exclusion list bi-weekly from Workforce Management and Consulting, forwards it to the TPA, and reviews providers on the list with the TPA bi-weekly. The exclusion list includes providers who meet the criteria for exclusion found in section 108 of the VA MISSION Act of 2018 and section 144 of the Joseph Maxwell Cleland and Robert Joseph Dole Memorial Veterans Benefits and Health Care Improvement Act of 2022. The list contains providers from 2013 to current who were removed from service from VA. The TPAs then update their system files, which will update VA's Provider Profile Management System (PPMS), inactivating the providers and showing a Workforce Management terminated.
- VA's PPMS automatically matches a provider's National Provider Identifier (NPI) with the List of Excluded Individuals and Entities (LEIE) list and the System for Award Management (SAM) exclusion listing for CCN and Veteran Care Agreement (VCA) providers. When a match is found, the PPMS system automatically deactivates the provider.
- The TPAs continuously monitor the LEIE or SAM exclusion and any other provider issues (i.e., State Licensure issues and Medicaid exclusion). Any adverse findings are shared with VA for the provider's deactivation.
- IVC conducts a monthly audit through a random sample of CCN providers in the PPMS. The results of the random sample and the PPMS check are shared with the TPAs for review and deactivation of providers.
- IVC also validates VCA providers' NPI through individual and group searches in both SAM and LEIE.

Question 11: As you recognized during the hearing, responses to questions for the record from this Committee from the FY 2024 budget hearing sent in May 2023 were received the day before this hearing on the FY 2025 budget request in April 2024. If this budget request is enacted, how will it improve the timeliness of VA's written testimony and responses to Congressional letters, requests for information, and questions for the record?

VA Response: Enactment of the President's Budget for FY 2025 will ensure ongoing efforts to improve the timeliness of VA correspondence to Congress, including testimony, letters from Members and post-hearing inquiries. The Office of Congressional and Legislative Affairs (OCLA) and VA leadership strive to consistently maintain open and transparent communication with Congress, including implementing reforms to the concurrence process for all Congressional letters in FY 2024 and now working through subsequent forms of correspondence on the next effort. VA continues to see a high volume of inquiries from Congress, including 71 hearings in FY 2024, and the ability to respond to these inquiries and engagements requires significant coordination effort across VA to connect experts and staff across the enterprise to provide the relevant information needed. The President's FY 2025 Budget reflects the level of staffing

needed in key program offices and administrations, especially at the Central Office as an essential coordinator, to ensure that we continue ongoing efforts to improve on efficacy and efficiency in all processes for Congressional correspondence. Any diminished funding level that potentially results in staffing reductions in the offices that OCLA frequently works with will hinder that effort and ability to improve in areas where recent performance is not meeting the mark, including Questions for the Record. In the last year alone, OCLA has hired three Program Analysts to help facilitate correspondence efforts with program offices and administration at VA as well as VHA SES have added timely correspondence to their yearly performance metrics for annual reviews.

Questions for the Record from Sen. Dan Sullivan:

It's very clear from the budget that you have concerns about community care degrading the VA direct care system. VA data from March 2024 that was presented to the Committee shows that 51% of Community Care users qualify for community care because they met the "drive time" standard. This means that they were more than 30 minutes' drive from primary care, mental health care, or non-institutional extended care or 60 minutes' drive from specialty care. This access standard seems very fair to me and is especially relevant in places like Alaska, where a flight time likely exceeds 60 minutes. VA's data also shows that another 24% of Community Care users qualify for community care because the services they require are not offered in the VA.

Your team has made it clear that Alaska is the most expensive state to deliver community care. I understand this. I also understand that your concern is that expanded community care could lead to privatization of the VA. That's not what I'm advocating for. What I am advocating for is patient-centered care. Patient-centered care is the gold standard of health care delivery and requires that we consider the patient first.

In addition to patient-centered care, the VA needs community care to ensure there is a adequate network of providers available to care for veterans. Alaska has significant provider shortages, in and out of the VA system and doesn't have enough providers to meet the needs of the veteran community in Alaska without community care. And network adequacy is incredibly important because, without it, VA cannot ensure sufficient access to care.

I want to be very clear; community care is incredibly important in Alaska. Without it, many rural veterans, which is most of the state, wouldn't have access to care without significant inconvenience. Community care allows veterans to stay in their communities and homes rather than fly to Anchorage to receive care at our very impressive hospital.

I know you have been to Alaska, and you have experienced the vast frontier nature of the state. Without community care in Alaska, the VA would not be able

to provide adequate access to care, and more importantly, veterans would not have choice.

Question 1: What are you doing to support and expand community care in states that need it, like Alaska?

VA Response: Our top priority is to ensure Veterans can access world-class care when and where they need it. It is VA's policy and practice to offer community care as a care option for Veterans who are eligible in accordance with the MISSION Act of 2018. In accordance with the MISSION Act of 2018, Veterans who reside in Alaska are offered a choice to receive care from community providers. IVC continues to collaborate with the Alaska VA Medical Center (VAMC) to evaluate and oversee the Community Care Network (CCN).

As barriers are identified in CCN, they are reported to the Third-Party Administrators (TPAs) for resolution. Should demand for care in the community increase, the TPAs are required to expand the network in that locality as needed to meet the Veterans' needs. Additionally, VAMC facilities and IVC work closely with each TPA during their monthly network adequacy meetings to address any gaps, additional needs present or future in the network. If additional providers are needed and currently unavailable in the network, VAMC facilities will work with the Veterans Experience Officer to communicate the need with the TPA. The TPA facilitates outreach and begins the recruitment process.

VA completed updates to the VA Indian Health Services (IHS) and Tribal Health Program (THP) Reimbursement Agreements. The new IHS and THP Reimbursement Agreements expanded reimbursable services to include Purchased Referred Care and Contracted Travel. VA signed the new Reimbursement Agreement with IHS on December 6, 2023. All Alaska THP agreements were signed and executed on September 26, 2024.

Question 2: During the hearing, you referred to the importance of JBER for VA health access and specifically mentioned how important it is for surgery. Do you think that requiring veterans to fly to Anchorage for surgery when they could get surgery in their local community through community care is patient-centered?

VA Response: Per the 2018 MISSION Act, Alaska Veterans may elect to receive care from community providers. VHA and Defense Health Agency (DHA) collaborate to share clinical resources at Joint Base Elmendorf-Richardson Department of Defense (DoD)/VA Joint Venture (JBER JV) Hospital to provide greater access for inpatient, surgical, and various specialty care services in Anchorage. Alaska Veterans continue to have the opportunity to seek the services available in their local communities with the additional option to travel to Anchorage for the high-quality, Veteran-centric care, provided at JBER JV Hospital.

Question 3: What would access to care look like in the VA health system in Alaska without taking Alaska's community care provider network into account?

VA Response: Without CCN, it would be difficult to manage the health care of Veterans with complex specialty needs who are not eligible for travel benefits or medically able to travel long distances.

Alaska VA Healthcare System would require support from Tribal and DoD partners to assist in care closer to the Veteran's home. Bed capability and specialty care may be limited, as these partners may not be able to fully support the demand.

Even with Tribal, DoD options, and VA Video Connect (VVC), Alaska Veterans would require out-of-state visits for major surgical specialties and oncological care. This may lead to financial hardship for many Veterans and increase medical costs to the VA health care system.

The Alaska VA Medical Center is not an inpatient facility and relies heavily on JBER for acute inpatient care; however, there are limitations with this arrangement, which excludes high acuity patients not within the scope of JBER. These patients (approximately 250 Veterans per month) are admitted to community care hospitals throughout the state. Without the CCN option, Veterans who are not service-connected would bear the costs of medivacs or non-emergent transfers out of state to the nearest VA facilities that could manage the care, and Veterans who are not eligible to travel utilizing VA benefits may experience hardship with arranging alternate care.

For example, as of July 2024 in FY 2024, community care processed 3,465 unique consults to community care chiropractors in Alaska. With the CCN, many of these Veterans can be scheduled within their local communities. In absence of the CCN, many of these Veterans would have to forego care, experience treatment delays, or travel out of state for these services. This may result in an increase in the average cost of care, to include travel and lodging costs, per Veteran.

Question 4: What percent of Alaskans receive care in the community in 2023? What percent of Alaskan veterans received care in a VA facility in 2023? What percent of Alaskans used a mix of both in facility and community care in 2023?

VA Response: At the end of FY 2023, there were approximately 35,000 enrolled Veterans residing in Alaska. Out of the enrolled Veterans, 69% (24,200) utilized VA care, 50% (17,380) used community care, and 41% (14,350) used both VA and community care.

Question 5: I understand that the VA is working to reduce their overall staffing by 10,000 employees. I certainly understand the need to right-size the staff of the VA, however, Alaska has a significant workforce and provider shortage. I think our 10,000 referral backlog alone makes that clear. How are you ensuring that the VA is staffing up in states with shortages, like Alaska, while you right-size the VA?

VA Response: In FY 2023 and 2024, the Department hired additional staff to prepare for an increase in VA health care enrollment among Veterans under the Honoring our PACT Act of 2022. In FY 2023, VHA exceeded our hiring goals, bringing in nearly 62,000 external new hires and growing at the fastest rate in 15 years (7.4%). In FY 2024, VHA hired nearly 39,000 external staff and grew by 2.1%. VA's retention efforts also led to a 20% decrease in turnover rate among VHA employees from 2022 (11.0%) to 2023 (8.4%) and a further decrease in 2024 (7.3%, pending finalization). We are now able to deliver more high-quality care to more Veterans than ever before in the Nation's history due to these efforts.

In Alaska, staffing has not been reduced. Local leadership meet weekly to review, discuss, and prioritize hiring to meet local Veteran needs and national VA initiatives.

For FY 2025, VHA is requesting additional funding to support a staffing level achieved in June FY 2024 plus an additional 5,250 staff (approximately 5,000 cumulative FTE) for a growth rate of approximately 1.8% to support strategic hiring in several key areas, such as mental health care and locations with ongoing increases in health care enrollees.

Department of Veterans Affairs
November 2024

Attachments

Attachments
(Questions for the Record Responses)

Facility Selected	
DISPLAY_NAME	(All)

Row Labels	Avg %Occ Staffed Beds	Avg %Occ Vista Beds
2018	**0.67828835**	**0.617066433**
Dec	0.67828835	0.617066433
2019	**0.698897682**	**0.637191714**
Jan	0.701199413	0.637829309
Feb	0.703193713	0.640320425
Mar	0.699720266	0.636588897
Apr	0.698226423	0.635207889
May	0.692959925	0.632424604
Jun	0.698520094	0.636462263
Jul	0.697303413	0.635692743
Aug	0.702100419	0.641040099
Sep	0.70794036	0.645611129
Oct	0.701761715	0.642511104
Nov	0.693243895	0.634917086
Dec	0.688300817	0.627057426
2020	**0.570533559**	**0.46358917**
Feb	0.708577916	0.644770551
Mar	0.647849905	0.57230999
Apr	0.489084	0.406800047
May	0.494646889	0.40347223
Jun	0.513306755	0.417268256
Jul	0.544707441	0.429749466
Aug	0.565605498	0.439725624
Sep	0.574568566	0.444592568
Oct	0.58199838	0.451857
Nov	0.583393806	0.4504382
Dec	0.572129995	0.43849694
2021	**0.621306705**	**0.478156794**
Jan	0.586953616	0.447126456
Feb	0.589464147	0.44876561
Mar	0.595745174	0.456680164
Apr	0.600757872	0.465710425
May	0.60813209	0.47149627
Jun	0.620886076	0.484489937
Jul	0.63022267	0.491567003
Aug	0.646348643	0.501228672
Sep	0.642768037	0.497751075
Oct	0.644268384	0.493308897
Nov	0.648441826	0.49174331
Dec	0.641691929	0.488013711
2022	**0.649097358**	**0.484883962**
Jan	0.646209096	0.485934869
Feb	0.64327547	0.480785409
Mar	0.648334775	0.484766352
Apr	0.65170216	0.487957506
May	0.651172929	0.48410647
Jun	0.63859077	0.474170419
Jul	0.63492614	0.469706515
Aug	0.644480024	0.477027458
Sep	0.649875133	0.481498293
Oct	0.658157509	0.489873363
Nov	0.663511286	0.500643438
Dec	0.658933008	0.502137453
2023	**0.686128331**	**0.538822428**
Jan	0.680035889	0.521314508
Feb	0.677097381	0.520273938
Mar	0.679601203	0.52743993
Apr	0.679310311	0.530107795
May	0.678475152	0.529873836
Jun	0.681458103	0.534146001
Jul	0.683245375	0.534824481
Aug	0.69731233	0.54695516
Sep	0.694018092	0.549538266
Oct	0.698698556	0.559711253
Nov	0.694631672	0.557381002
Dec	0.68965591	0.554302965
2024	**0.715921557**	**0.588143212**
Jan	0.70599064	0.572667809
Feb	0.715567809	0.587380584
Mar	0.713154952	0.589132475
Apr	0.71674432	0.59225529
May	0.721484932	0.593179932
Jun	0.723156579	0.594243181
Grand Total	**0.653936499**	**0.530615777**

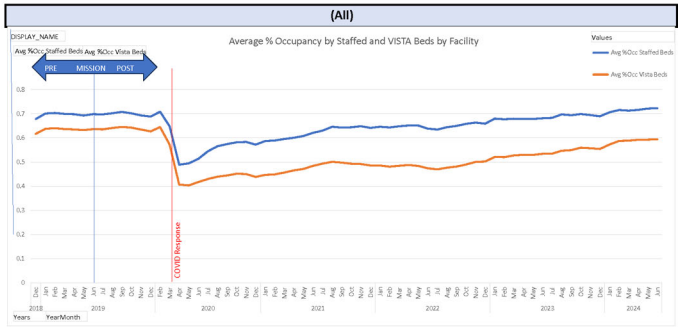

Facility Selected
DISPLAY_NAME (All)

Row Labels	Avg Patients	Avg Vista Beds	Avg Staffed Beds
2018	**178.35**	**288.2357143**	**260.45**
Dec	178.35	288.2357143	260.45
2019	**169.8901099**	**265.1659341**	**239.9104396**
Jan	170.3321429	265.9035714	240.5607143
Feb	173.5142857	270.4928571	244.6928571
Mar	172.6142857	270.4285714	244.6714286
Apr	171.0214286	269.0857143	243.0642857
May	169.7285714	267.2785714	241.6
Jun	170.75	266.6714286	240.65
Jul	169.25	264.7785714	239.4214286
Aug	169.4642857	262.2928571	237.5785714
Sep	169.8571429	261.6785714	236.1785714
Oct	169.1428571	261.1571429	237.05
Nov	167.2642857	260.5571429	236.6214286
Dec	165.3	260.9285714	236.1857143
2020	**129.0987013**	**277.0883117**	**224.1409091**
Feb	170.5214286	260.9571429	236.1428571
Mar	152.8214286	262.1357143	230.9357143
Apr	116.9071429	282.0571429	235.0642857
May	115.7857143	284.4142857	234.2142857
Jun	118.4142857	280.8142857	229.95
Jul	120.8214286	279.7071429	220.7
Aug	123.0857143	279.6214286	216.6
Sep	124.7285714	279.2714286	215.4
Oct	126.7857143	278.7142857	215.5642857
Nov	126.2142857	279.3142857	215.6928571
Dec	124	280.9642857	215.2857143
2021	**132.9446429**	**277.8827381**	**212.0797619**
Jan	126.95	281.4428571	214.3214286
Feb	126.6785714	280.1714286	213.1642857
Mar	127.6785714	278.6071429	212.8357143
Apr	129.2428571	277.6214286	213.4357143
May	130.9714286	277.7928571	213.0428571
Jun	133.4	276.3857143	213.0571429
Jul	135.3857143	275.6785714	213.8857143
Aug	137.5785714	275.7357143	211.8714286
Sep	136.5142857	276.1428571	211.3785714
Oct	140.7285714	284.3071429	215.4214286
Nov	136.0428571	275.7785714	206.7285714
Dec	134.1642857	274.9285714	205.8142857
2022	**132.8005952**	**272.3208333**	**200.7363095**
Jan	132.2785714	272.75	202.4357143
Feb	132.2071429	274.8214286	202.9428571
Mar	133.8642857	273.5571429	202.0714286
Apr	134.5428571	272.8285714	201.6
May	133.7285714	273.1357143	199.9142857
Jun	131.0857143	273.1642857	199.6571429
Jul	129	271.8785714	198.3642857
Aug	136.3642857	282.8	206.5142857
Sep	131.3928571	270.5	198.4714286
Oct	132.75	269.0928571	198.5428571
Nov	133.9	267.2714286	199.2642857
Dec	132.4928571	266.05	199.0571429
2023	**141.0386905**	**263.0392857**	**202.9190476**
Jan	136.7857143	265.0428571	199.3428571
Feb	137.5785714	264.55	199.3714286
Mar	138.8071429	264.4142857	201.6071429
Apr	139.2285714	263.3928571	202.0571429
May	144.1571429	270.95	208.55
Jun	139.4785714	262.7	202.25
Jul	144.6142857	270.2428571	208.5857143
Aug	141.5357143	261.4785714	201.5214286
Sep	141.7571429	259.5857143	201.7357143
Oct	143.7	258.7357143	203.1571429
Nov	143.2714286	257.9	203.5071429
Dec	141.55	257.4785714	203.3428571
2024	**148.7285714**	**254.1666667**	**205.7309524**
Jan	145.7214286	256.9642857	204.2
Feb	149.2642857	255.4571429	206.35
Mar	149.4857143	254.3142857	207.4071429
Apr	149.3642857	253.5714286	206.6642857
May	149.2857143	252.9642857	205.3785714
Jun	149.25	251.7285714	204.3857143
Grand Total	**142.9968017**	**269.6608742**	**215.9409382**

(All)

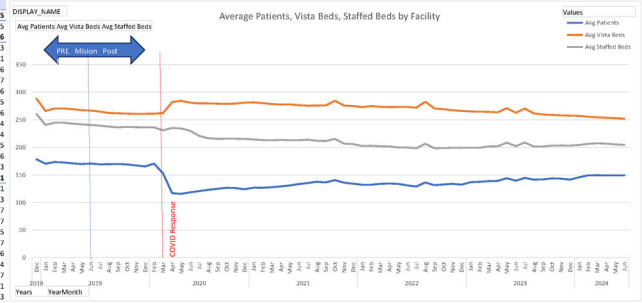

DISPLAY_NAME	Y_M	Avg Patients	Avg Vista Beds	Avg Staffed Beds	Avg %Occ Staffed Beds	Avg %Occ Vista Beds	YearMonth	Column1
(1V01) (402) AUGUSTA, ME	2018-12	94	162	114	0.827201253	0.582050741	Dec-18	2018-12
(1V01) (402) AUGUSTA, ME	2019-1	90	153	103	0.876274451	0.592030361	Jan-19	2019-1
(1V01) (402) AUGUSTA, ME	2019-10	73	153	86	0.847392612	0.481340923	Oct-19	2019-10
(1V01) (402) AUGUSTA, ME	2019-11	77	153	88	0.870352961	0.504845616	Nov-19	2019-11
(1V01) (402) AUGUSTA, ME	2019-12	76	153	87	0.879923497	0.503057137	Dec-19	2019-12
(1V01) (402) AUGUSTA, ME	2019-2	85	153	97	0.874162482	0.558823529	Feb-19	2019-2
(1V01) (402) AUGUSTA, ME	2019-3	84	153	94	0.891041159	0.553236348	Mar-19	2019-3
(1V01) (402) AUGUSTA, ME	2019-4	81	153	94	0.867667736	0.534422658	Apr-19	2019-4
(1V01) (402) AUGUSTA, ME	2019-5	85	153	99	0.855281169	0.558296437	May-19	2019-5
(1V01) (402) AUGUSTA, ME	2019-6	80	153	94	0.846636979	0.524183007	Jun-19	2019-6
(1V01) (402) AUGUSTA, ME	2019-7	78	153	84	0.924707381	0.511912292	Jul-19	2019-7
(1V01) (402) AUGUSTA, ME	2019-8	74	153	86	0.858050261	0.487033523	Aug-19	2019-8
(1V01) (402) AUGUSTA, ME	2019-9	73	153	83	0.87610892	0.479302832	Sep-19	2019-9
(1V01) (402) AUGUSTA, ME	2020-1	79	153	88	0.895697519	0.519502425	Jan-19	2020-1
(1V01) (402) AUGUSTA, ME	2020-10	76	172	88	0.867920642	0.445611403	Oct-20	2020-10
(1V01) (402) AUGUSTA, ME	2020-11	68	172	77	0.879011587	0.395736434	Nov-20	2020-11
(1V01) (402) AUGUSTA, ME	2020-12	75	172	92	0.814312997	0.44036009	Dec-20	2020-12
(1V01) (402) AUGUSTA, ME	2020-2	75	153	88	0.853676994	0.491426986	Feb-20	2020-2
(1V01) (402) AUGUSTA, ME	2020-3	70	159	88	0.810492176	0.447334327	Mar-20	2020-3
(1V01) (402) AUGUSTA, ME	2020-4	72	172	111	0.650770077	0.420961652	Apr-20	2020-4
(1V01) (402) AUGUSTA, ME	2020-5	79	172	99	0.800105761	0.460615154	May-20	2020-5
(1V01) (402) AUGUSTA, ME	2020-6	83	172	94	0.881588045	0.485271318	Jun-20	2020-6
(1V01) (402) AUGUSTA, ME	2020-7	83	172	91	0.917313934	0.487403101	Jul-20	2020-7
(1V01) (402) AUGUSTA, ME	2020-8	83	172	89	0.925887347	0.48255814	Aug-20	2020-8
(1V01) (402) AUGUSTA, ME	2020-9	80	172	89	0.8983193	0.466860465	Sep-20	2020-9
(1V01) (402) AUGUSTA, ME	2021-1	83	178	90	0.920695996	0.468856509	Jan-21	2021-1
(1V01) (402) AUGUSTA, ME	2021-10	82	175	88	0.930284034	0.467647059	Oct-21	2021-10
(1V01) (402) AUGUSTA, ME	2021-11	77	170	87	0.894541127	0.457647059	Nov-21	2021-11
(1V01) (402) AUGUSTA, ME	2021-12	78	169	88	0.889985255	0.46245595	Dec-21	2021-12
(1V01) (402) AUGUSTA, ME	2021-2	84	183	91	0.915414996	0.459601874	Feb-21	2021-2
(1V01) (402) AUGUSTA, ME	2021-3	79	183	89	0.883543288	0.434514366	Mar-21	2021-3
(1V01) (402) AUGUSTA, ME	2021-4	80	183	87	0.928592563	0.441894353	Apr-21	2021-4
(1V01) (402) AUGUSTA, ME	2021-5	78	186	84	0.924184352	0.419462666	May-21	2021-5
(1V01) (402) AUGUSTA, ME	2021-6	78	188	83	0.938919603	0.418085106	Jun-21	2021-6
(1V01) (402) AUGUSTA, ME	2021-7	75	188	81	0.937293419	0.404083734	Jul-21	2021-7
(1V01) (402) AUGUSTA, ME	2021-8	71	188	79	0.899510079	0.378860673	Aug-21	2021-8
(1V01) (402) AUGUSTA, ME	2021-9	76	174	83	0.915426138	0.438800584	Sep-21	2021-9
(1V01) (402) AUGUSTA, ME	2022-1	78	161	91	0.865262144	0.492410596	Jan-22	2022-1
(1V01) (402) AUGUSTA, ME	2022-10	63	113	73	0.862807643	0.562375107	Oct-22	2022-10
(1V01) (402) AUGUSTA, ME	2022-11	60	113	73	0.820404624	0.531563422	Nov-22	2022-11
(1V01) (402) AUGUSTA, ME	2022-12	65	113	73	0.891402997	0.58150157	Dec-22	2022-12
(1V01) (402) AUGUSTA, ME	2022-2	76	166	85	0.893463051	0.456938776	Feb-22	2022-2

DISPLAY_NAME	Y_M	Avg Patients	Avg Vista Beds	Avg Staffed Beds	Avg %Occ Staffed Beds	Avg %Occ Vista Beds	YearMonth	Column1
(1V01) (402) AUGUSTA, ME	2022-3	70	155	81	0.861567294	0.45064431	Mar-22	2022-3
(1V01) (402) AUGUSTA, ME	2022-4	73	155	81	0.901295003	0.473548387	Apr-22	2022-4
(1V01) (402) AUGUSTA, ME	2022-5	73	155	82	0.887974904	0.472043011	May-22	2022-5
(1V01) (402) AUGUSTA, ME	2022-6	69	155	80	0.860622212	0.449462366	Jun-22	2022-6
(1V01) (402) AUGUSTA, ME	2022-7	59	155	76	0.789054868	0.386472425	Jul-22	2022-7
(1V01) (402) AUGUSTA, ME	2022-8	64	147	76	0.837969687	0.444775591	Aug-22	2022-8
(1V01) (402) AUGUSTA, ME	2022-9	64	113	72	0.892504773	0.570643882	Sep-22	2022-9
(1V01) (402) AUGUSTA, ME	2023-1	64	112	72	0.886080481	0.570777277	Jan-23	2023-1
(1V01) (402) AUGUSTA, ME	2023-10	71	116	84	0.849708797	0.612647604	Oct-23	2023-10
(1V01) (402) AUGUSTA, ME	2023-11	72	115	83	0.865925167	0.630724638	Nov-23	2023-11
(1V01) (402) AUGUSTA, ME	2023-12	72	120	84	0.863857661	0.607495091	Dec-23	2023-12
(1V01) (402) AUGUSTA, ME	2023-2	68	112	75	0.915696222	0.611601499	Feb-23	2023-2
(1V01) (402) AUGUSTA, ME	2023-3	68	114	80	0.846914795	0.594410073	Mar-23	2023-3
(1V01) (402) AUGUSTA, ME	2023-4	66	113	79	0.834824183	0.585840708	Apr-23	2023-4
(1V01) (402) AUGUSTA, ME	2023-5	71	117	81	0.877512307	0.606116883	May-23	2023-5
(1V01) (402) AUGUSTA, ME	2023-6	68	113	80	0.84965153	0.60560472	Jun-23	2023-6
(1V01) (402) AUGUSTA, ME	2023-7	68	117	83	0.816839251	0.578058531	Jul-23	2023-7
(1V01) (402) AUGUSTA, ME	2023-8	68	114	82	0.825788184	0.598189021	Aug-23	2023-8
(1V01) (402) AUGUSTA, ME	2023-9	70	114	81	0.866050804	0.61265192	Sep-23	2023-9
(1V01) (402) AUGUSTA, ME	2024-1	72	125	86	0.83934234	0.577806452	Jan-24	2024-1
(1V01) (402) AUGUSTA, ME	2024-2	71	125	86	0.824163688	0.573517241	Feb-24	2024-2
(1V01) (402) AUGUSTA, ME	2024-3	67	125	87	0.772489069	0.539612903	Mar-24	2024-3
(1V01) (402) AUGUSTA, ME	2024-4	78	125	90	0.868571902	0.6264	Apr-24	2024-4
(1V01) (402) AUGUSTA, ME	2024-5	74	125	92	0.805385318	0.593806452	May-24	2024-5
(1V01) (402) AUGUSTA, ME	2024-6	72	125	93	0.777491009	0.577931034	Jun-24	2024-6
(1V01) (405) WHITE RIVER JUNCTION, VT	2018-12	48	106	80	0.604965025	0.458344738	Dec-18	2018-12
(1V01) (405) WHITE RIVER JUNCTION, VT	2019-1	50	99	75	0.669984858	0.507038123	Jan-19	2019-1
(1V01) (405) WHITE RIVER JUNCTION, VT	2019-10	49	84	77	0.642187609	0.587006415	Oct-19	2019-10
(1V01) (405) WHITE RIVER JUNCTION, VT	2019-11	47	84	77	0.611055363	0.558374384	Nov-19	2019-11
(1V01) (405) WHITE RIVER JUNCTION, VT	2019-12	36	84	75	0.485727527	0.431783681	Dec-19	2019-12
(1V01) (405) WHITE RIVER JUNCTION, VT	2019-2	50	99	77	0.656848486	0.507362915	Feb-19	2019-2
(1V01) (405) WHITE RIVER JUNCTION, VT	2019-3	51	99	77	0.667507546	0.519273379	Mar-19	2019-3
(1V01) (405) WHITE RIVER JUNCTION, VT	2019-4	51	99	78	0.657338864	0.513808081	Apr-19	2019-4
(1V01) (405) WHITE RIVER JUNCTION, VT	2019-5	45	99	77	0.586133457	0.456171391	May-19	2019-5
(1V01) (405) WHITE RIVER JUNCTION, VT	2019-6	46	99	76	0.61225731	0.470713736	Jun-19	2019-6
(1V01) (405) WHITE RIVER JUNCTION, VT	2019-7	50	99	76	0.660711547	0.512358144	Jul-19	2019-7
(1V01) (405) WHITE RIVER JUNCTION, VT	2019-8	43	93	76	0.566644915	0.468500784	Aug-19	2019-8
(1V01) (405) WHITE RIVER JUNCTION, VT	2019-9	49	84	77	0.646632899	0.590420168	Sep-19	2019-9
(1V01) (405) WHITE RIVER JUNCTION, VT	2020-1	44	84	76	0.578930317	0.524744737	Jan-19	2020-1
(1V01) (405) WHITE RIVER JUNCTION, VT	2020-10	33	88	51	0.641090893	0.375366569	Oct-20	2020-10
(1V01) (405) WHITE RIVER JUNCTION, VT	2020-11	31	80	52	0.610331245	0.397124851	Nov-20	2020-11
(1V01) (405) WHITE RIVER JUNCTION, VT	2020-12	23	78	51	0.458347677	0.301232319	Dec-20	2020-12

DISPLAY_NAME	Y_M	Avg Patients	Avg Vista Beds	Avg Staffed Beds	Avg %Occ Staffed Beds	Avg %Occ Vista Beds	YearMonth	Column1
(1V01) (405) WHITE RIVER JUNCTION, VT	2020-2	47	84	77	0.608965747	0.558697962	Feb-20	2020-2
(1V01) (405) WHITE RIVER JUNCTION, VT	2020-3	31	85	57	0.52858053	0.373351892	Mar-20	2020-3
(1V01) (405) WHITE RIVER JUNCTION, VT	2020-4	12	92	54	0.229399388	0.129437812	Apr-20	2020-4
(1V01) (405) WHITE RIVER JUNCTION, VT	2020-5	22	93	47	0.467793619	0.238933528	May-20	2020-5
(1V01) (405) WHITE RIVER JUNCTION, VT	2020-6	26	89	46	0.55440903	0.291518276	Jun-20	2020-6
(1V01) (405) WHITE RIVER JUNCTION, VT	2020-7	28	88	46	0.602610066	0.320454545	Jul-20	2020-7
(1V01) (405) WHITE RIVER JUNCTION, VT	2020-8	27	88	45	0.603744441	0.31085044	Aug-20	2020-8
(1V01) (405) WHITE RIVER JUNCTION, VT	2020-9	31	88	51	0.614389833	0.360984848	Sep-20	2020-9
(1V01) (405) WHITE RIVER JUNCTION, VT	2021-1	26	78	52	0.516496646	0.344913151	Jan-21	2021-1
(1V01) (405) WHITE RIVER JUNCTION, VT	2021-10	34	91	57	0.600047459	0.377854295	Oct-21	2021-10
(1V01) (405) WHITE RIVER JUNCTION, VT	2021-11	36	89	53	0.679492693	0.411610487	Nov-21	2021-11
(1V01) (405) WHITE RIVER JUNCTION, VT	2021-12	36	89	53	0.684983728	0.413193186	Dec-21	2021-12
(1V01) (405) WHITE RIVER JUNCTION, VT	2021-2	30	76	50	0.597567822	0.3995214	Feb-21	2021-2
(1V01) (405) WHITE RIVER JUNCTION, VT	2021-3	32	75	52	0.613322108	0.427741935	Mar-21	2021-3
(1V01) (405) WHITE RIVER JUNCTION, VT	2021-4	35	88	54	0.650318834	0.404528878	Apr-21	2021-4
(1V01) (405) WHITE RIVER JUNCTION, VT	2021-5	37	89	56	0.657056442	0.419354839	May-21	2021-5
(1V01) (405) WHITE RIVER JUNCTION, VT	2021-6	35	89	57	0.618602665	0.400374532	Jun-21	2021-6
(1V01) (405) WHITE RIVER JUNCTION, VT	2021-7	35	89	61	0.58106685	0.402682131	Jul-21	2021-7
(1V01) (405) WHITE RIVER JUNCTION, VT	2021-8	40	89	60	0.662043208	0.449438202	Aug-21	2021-8
(1V01) (405) WHITE RIVER JUNCTION, VT	2021-9	38	89	60	0.645919854	0.435955056	Sep-21	2021-9
(1V01) (405) WHITE RIVER JUNCTION, VT	2022-1	31	89	53	0.581866084	0.350126858	Jan-22	2022-1
(1V01) (405) WHITE RIVER JUNCTION, VT	2022-10	38	90	53	0.72615731	0.424839387	Oct-22	2022-10
(1V01) (405) WHITE RIVER JUNCTION, VT	2022-11	40	90	54	0.739031267	0.443011803	Nov-22	2022-11
(1V01) (405) WHITE RIVER JUNCTION, VT	2022-12	39	90	55	0.720008642	0.441577061	Dec-22	2022-12
(1V01) (405) WHITE RIVER JUNCTION, VT	2022-2	32	89	52	0.607146097	0.359951846	Feb-22	2022-2
(1V01) (405) WHITE RIVER JUNCTION, VT	2022-3	31	89	49	0.649207625	0.357359752	Mar-22	2022-3
(1V01) (405) WHITE RIVER JUNCTION, VT	2022-4	29	89	50	0.597979725	0.336329588	Apr-22	2022-4
(1V01) (405) WHITE RIVER JUNCTION, VT	2022-5	31	89	50	0.616330155	0.349438202	May-22	2022-5
(1V01) (405) WHITE RIVER JUNCTION, VT	2022-6	31	89	49	0.631434896	0.353183521	Jun-22	2022-6
(1V01) (405) WHITE RIVER JUNCTION, VT	2022-7	36	89	48	0.753473841	0.414280536	Jul-22	2022-7
(1V01) (405) WHITE RIVER JUNCTION, VT	2022-8	38	92	49	0.78098619	0.412066439	Aug-22	2022-8
(1V01) (405) WHITE RIVER JUNCTION, VT	2022-9	35	89	45	0.777087568	0.397907788	Sep-22	2022-9
(1V01) (405) WHITE RIVER JUNCTION, VT	2023-1	36	90	57	0.633780921	0.404659498	Jan-23	2023-1
(1V01) (405) WHITE RIVER JUNCTION, VT	2023-10	39	101	57	0.687149894	0.392845736	Oct-23	2023-10
(1V01) (405) WHITE RIVER JUNCTION, VT	2023-11	34	98	57	0.59672859	0.346824274	Nov-23	2023-11
(1V01) (405) WHITE RIVER JUNCTION, VT	2023-12	32	98	57	0.569358877	0.333443055	Dec-23	2023-12
(1V01) (405) WHITE RIVER JUNCTION, VT	2023-2	32	90	58	0.559631956	0.365079365	Feb-23	2023-2
(1V01) (405) WHITE RIVER JUNCTION, VT	2023-3	38	92	54	0.704243094	0.415457541	Mar-23	2023-3
(1V01) (405) WHITE RIVER JUNCTION, VT	2023-4	36	95	55	0.66308655	0.380942982	Apr-23	2023-4
(1V01) (405) WHITE RIVER JUNCTION, VT	2023-5	38	99	61	0.618297707	0.384408602	May-23	2023-5
(1V01) (405) WHITE RIVER JUNCTION, VT	2023-6	39	96	60	0.657964119	0.411805556	Jun-23	2023-6
(1V01) (405) WHITE RIVER JUNCTION, VT	2023-7	33	99	61	0.539744717	0.336631944	Jul-23	2023-7

DISPLAY_NAME	Y_M	Avg Patients	Avg Vista Beds	Avg Staffed Beds	Avg %Occ Staffed Beds	Avg %Occ Vista Beds	YearMonth	Column1
(1V01) (405) WHITE RIVER JUNCTION, VT	2023-8	39	98	58	0.676887726	0.401585622	Aug-23	2023-8
(1V01) (405) WHITE RIVER JUNCTION, VT	2023-9	36	101	56	0.648015845	0.360726073	Sep-23	2023-9
(1V01) (405) WHITE RIVER JUNCTION, VT	2024-1	37	98	56	0.667970543	0.38676761	Jan-24	2024-1
(1V01) (405) WHITE RIVER JUNCTION, VT	2024-2	37	98	53	0.696829395	0.377902885	Feb-24	2024-2
(1V01) (405) WHITE RIVER JUNCTION, VT	2024-3	37	98	53	0.703898937	0.382488479	Mar-24	2024-3
(1V01) (405) WHITE RIVER JUNCTION, VT	2024-4	35	98	51	0.688469263	0.361904762	Apr-24	2024-4
(1V01) (405) WHITE RIVER JUNCTION, VT	2024-5	35	98	50	0.701907932	0.357801185	May-24	2024-5
(1V01) (405) WHITE RIVER JUNCTION, VT	2024-6	29	98	49	0.602162807	0.300844476	Jun-24	2024-6
(1V01) (518) BEDFORD, MA	2018-12	303	469	424	0.715704923	0.647239198	Dec-18	2018-12
(1V01) (518) BEDFORD, MA	2019-1	279	441	398	0.702329619	0.634628045	Jan-19	2019-1
(1V01) (518) BEDFORD, MA	2019-10	284	423	375	0.757743371	0.672767483	Oct-19	2019-10
(1V01) (518) BEDFORD, MA	2019-11	290	423	375	0.773491914	0.686394391	Nov-19	2019-11
(1V01) (518) BEDFORD, MA	2019-12	288	422	373	0.771370149	0.683252718	Dec-19	2019-12
(1V01) (518) BEDFORD, MA	2019-2	284	441	399	0.711159819	0.644071914	Feb-19	2019-2
(1V01) (518) BEDFORD, MA	2019-3	280	441	397	0.704758828	0.635505815	Mar-19	2019-3
(1V01) (518) BEDFORD, MA	2019-4	276	440	397	0.695233813	0.626503127	Apr-19	2019-4
(1V01) (518) BEDFORD, MA	2019-5	278	441	399	0.697646502	0.631555848	May-19	2019-5
(1V01) (518) BEDFORD, MA	2019-6	285	441	399	0.713949812	0.646712018	Jun-19	2019-6
(1V01) (518) BEDFORD, MA	2019-7	292	441	399	0.731448617	0.66300929	Jul-19	2019-7
(1V01) (518) BEDFORD, MA	2019-8	288	433	391	0.735848793	0.664903344	Aug-19	2019-8
(1V01) (518) BEDFORD, MA	2019-9	284	423	379	0.750367967	0.673364854	Sep-19	2019-9
(1V01) (518) BEDFORD, MA	2020-1	284	422	375	0.759655914	0.675049687	Jan-19	2020-1
(1V01) (518) BEDFORD, MA	2020-10	242	385	364	0.666339856	0.62832556	Oct-20	2020-10
(1V01) (518) BEDFORD, MA	2020-11	246	384	323	0.759863992	0.640097177	Nov-20	2020-11
(1V01) (518) BEDFORD, MA	2020-12	234	385	332	0.704489297	0.608797654	Dec-20	2020-12
(1V01) (518) BEDFORD, MA	2020-2	297	426	379	0.78378528	0.697336166	Feb-20	2020-2
(1V01) (518) BEDFORD, MA	2020-3	308	429	375	0.821107963	0.718174299	Mar-20	2020-3
(1V01) (518) BEDFORD, MA	2020-4	272	435	382	0.714838873	0.627508087	Apr-20	2020-4
(1V01) (518) BEDFORD, MA	2020-5	236	426	407	0.580177239	0.554213098	May-20	2020-5
(1V01) (518) BEDFORD, MA	2020-6	221	426	408	0.541386095	0.519137306	Jun-20	2020-6
(1V01) (518) BEDFORD, MA	2020-7	243	425	409	0.59625915	0.572941583	Jul-20	2020-7
(1V01) (518) BEDFORD, MA	2020-8	248	423	403	0.616043129	0.58796614	Aug-20	2020-8
(1V01) (518) BEDFORD, MA	2020-9	244	406	391	0.625259464	0.601259406	Sep-20	2020-9
(1V01) (518) BEDFORD, MA	2021-1	237	385	337	0.701474031	0.615668203	Jan-21	2021-1
(1V01) (518) BEDFORD, MA	2021-10	253	390	296	0.853749749	0.648015821	Oct-21	2021-10
(1V01) (518) BEDFORD, MA	2021-11	254	375	295	0.860832947	0.679122103	Nov-21	2021-11
(1V01) (518) BEDFORD, MA	2021-12	245	375	276	0.889059549	0.654385509	Dec-21	2021-12
(1V01) (518) BEDFORD, MA	2021-2	244	385	338	0.722942389	0.635992579	Feb-21	2021-2
(1V01) (518) BEDFORD, MA	2021-3	244	385	341	0.715289647	0.634436531	Mar-21	2021-3
(1V01) (518) BEDFORD, MA	2021-4	245	385	318	0.772046894	0.637748918	Apr-21	2021-4
(1V01) (518) BEDFORD, MA	2021-5	254	385	314	0.806741879	0.659907834	May-21	2021-5
(1V01) (518) BEDFORD, MA	2021-6	244	366	307	0.797111918	0.668579235	Jun-21	2021-6

DISPLAY_NAME	Y_M	Avg Patients	Avg Vista Beds	Avg Staffed Beds	Avg %Occ Staffed Beds	Avg %Occ Vista Beds	YearMonth	Column1
(1V01) (518) BEDFORD, MA	2021-7	237	366	309	0.768723088	0.65009695	Jul-21	2021-7
(1V01) (518) BEDFORD, MA	2021-8	245	383	304	0.804419953	0.639719461	Aug-21	2021-8
(1V01) (518) BEDFORD, MA	2021-9	251	384	285	0.881277083	0.655121528	Sep-21	2021-9
(1V01) (518) BEDFORD, MA	2022-1	231	378	247	0.935466304	0.611160767	Jan-22	2022-1
(1V01) (518) BEDFORD, MA	2022-10	231	354	252	0.918314145	0.653330098	Oct-22	2022-10
(1V01) (518) BEDFORD, MA	2022-11	229	352	262	0.874209318	0.651420455	Nov-22	2022-11
(1V01) (518) BEDFORD, MA	2022-12	228	352	270	0.843328035	0.648277126	Dec-22	2022-12
(1V01) (518) BEDFORD, MA	2022-2	233	379	251	0.928267189	0.615472553	Feb-22	2022-2
(1V01) (518) BEDFORD, MA	2022-3	237	379	263	0.901726643	0.626946974	Mar-22	2022-3
(1V01) (518) BEDFORD, MA	2022-4	245	375	274	0.894147456	0.65464462	Apr-22	2022-4
(1V01) (518) BEDFORD, MA	2022-5	240	375	267	0.898460638	0.640533333	May-22	2022-5
(1V01) (518) BEDFORD, MA	2022-6	232	375	269	0.863233162	0.617837427	Jun-22	2022-6
(1V01) (518) BEDFORD, MA	2022-7	226	375	251	0.902890654	0.60455914	Jul-22	2022-7
(1V01) (518) BEDFORD, MA	2022-8	239	391	262	0.911436799	0.611494295	Aug-22	2022-8
(1V01) (518) BEDFORD, MA	2022-9	229	362	249	0.917324903	0.632095471	Sep-22	2022-9
(1V01) (518) BEDFORD, MA	2023-1	229	341	250	0.916314337	0.672715758	Jan-23	2023-1
(1V01) (518) BEDFORD, MA	2023-10	240	339	258	0.931111024	0.710042597	Oct-23	2023-10
(1V01) (518) BEDFORD, MA	2023-11	239	351	258	0.926730776	0.682109354	Nov-23	2023-11
(1V01) (518) BEDFORD, MA	2023-12	242	339	260	0.929596883	0.713692784	Dec-23	2023-12
(1V01) (518) BEDFORD, MA	2023-2	227	345	254	0.895884579	0.659840859	Feb-23	2023-2
(1V01) (518) BEDFORD, MA	2023-3	230	339	251	0.918456601	0.680655245	Mar-23	2023-3
(1V01) (518) BEDFORD, MA	2023-4	231	308	251	0.919552735	0.752272727	Apr-23	2023-4
(1V01) (518) BEDFORD, MA	2023-5	237	317	259	0.916009073	0.748010054	May-23	2023-5
(1V01) (518) BEDFORD, MA	2023-6	230	318	256	0.897712305	0.726075937	Jun-23	2023-6
(1V01) (518) BEDFORD, MA	2023-7	242	349	269	0.898826417	0.695019724	Jul-23	2023-7
(1V01) (518) BEDFORD, MA	2023-8	242	338	263	0.922103658	0.71750334	Aug-23	2023-8
(1V01) (518) BEDFORD, MA	2023-9	242	338	259	0.932118379	0.716074951	Sep-23	2023-9
(1V01) (518) BEDFORD, MA	2024-1	242	328	260	0.930661881	0.740220061	Jan-24	2024-1
(1V01) (518) BEDFORD, MA	2024-2	247	328	265	0.932383214	0.753679563	Feb-24	2024-2
(1V01) (518) BEDFORD, MA	2024-3	251	328	269	0.929750338	0.765243902	Mar-24	2024-3
(1V01) (518) BEDFORD, MA	2024-4	244	328	271	0.900809224	0.746138211	Apr-24	2024-4
(1V01) (518) BEDFORD, MA	2024-5	243	328	276	0.881042189	0.741443745	May-24	2024-5
(1V01) (518) BEDFORD, MA	2024-6	241	328	277	0.870922142	0.736543314	Jun-24	2024-6
(1V01) (523) JAMAICA PLAIN, MA	2018-12	36	51	47	0.765591398	0.717741935	Dec-18	2018-12
(1V01) (523) JAMAICA PLAIN, MA	2019-1	37	48	45	0.831541219	0.779569892	Jan-19	2019-1
(1V01) (523) JAMAICA PLAIN, MA	2019-10	32	48	45	0.720430108	0.675403226	Oct-19	2019-10
(1V01) (523) JAMAICA PLAIN, MA	2019-11	30	48	45	0.68045977	0.637931034	Nov-19	2019-11
(1V01) (523) JAMAICA PLAIN, MA	2019-12	33	48	45	0.751971326	0.704973118	Dec-19	2019-12
(1V01) (523) JAMAICA PLAIN, MA	2019-2	35	48	45	0.785714286	0.736607143	Feb-19	2019-2
(1V01) (523) JAMAICA PLAIN, MA	2019-3	35	48	45	0.790681004	0.741263441	Mar-19	2019-3
(1V01) (523) JAMAICA PLAIN, MA	2019-4	37	48	45	0.837777778	0.785416667	Apr-19	2019-4
(1V01) (523) JAMAICA PLAIN, MA	2019-5	30	48	45	0.686738351	0.643817204	May-19	2019-5

DISPLAY_NAME	Y_M	Avg Patients	Avg Vista Beds	Avg Staffed Beds	Avg %Occ Staffed Beds	Avg %Occ Vista Beds	YearMonth	Column1
(1V01) (523) JAMAICA PLAIN, MA	2019-6	32	48	45	0.723703704	0.678472222	Jun-19	2019-6
(1V01) (523) JAMAICA PLAIN, MA	2019-7	31	48	45	0.693189964	0.649865591	Jul-19	2019-7
(1V01) (523) JAMAICA PLAIN, MA	2019-8	32	48	45	0.724731183	0.679435484	Aug-19	2019-8
(1V01) (523) JAMAICA PLAIN, MA	2019-9	31	48	45	0.700740741	0.656944444	Sep-19	2019-9
(1V01) (523) JAMAICA PLAIN, MA	2020-1	33	48	45	0.734050179	0.688172043	Jan-19	2020-1
(1V01) (523) JAMAICA PLAIN, MA	2020-10	21	48	47	0.458476321	0.448924731	Oct-20	2020-10
(1V01) (523) JAMAICA PLAIN, MA	2020-11	21	48	47	0.458865248	0.449305556	Nov-20	2020-11
(1V01) (523) JAMAICA PLAIN, MA	2020-12	20	48	47	0.428963624	0.420026882	Dec-20	2020-12
(1V01) (523) JAMAICA PLAIN, MA	2020-2	31	48	45	0.692720307	0.649425287	Feb-20	2020-2
(1V01) (523) JAMAICA PLAIN, MA	2020-3	31	48	45	0.690322581	0.647177419	Mar-20	2020-3
(1V01) (523) JAMAICA PLAIN, MA	2020-4	23	48	46	0.508810087	0.491666667	Apr-20	2020-4
(1V01) (523) JAMAICA PLAIN, MA	2020-5	21	48	47	0.459162663	0.449596774	May-20	2020-5
(1V01) (523) JAMAICA PLAIN, MA	2020-6	21	48	47	0.446808511	0.4375	Jun-20	2020-6
(1V01) (523) JAMAICA PLAIN, MA	2020-7	18	48	47	0.4	0.391666667	Jul-20	2020-7
(1V01) (523) JAMAICA PLAIN, MA	2020-8	16	48	47	0.341111874	0.334005376	Aug-20	2020-8
(1V01) (523) JAMAICA PLAIN, MA	2020-9	18	48	47	0.390780142	0.382638889	Sep-20	2020-9
(1V01) (523) JAMAICA PLAIN, MA	2021-1	19	48	47	0.410432395	0.40188172	Jan-21	2021-1
(1V01) (523) JAMAICA PLAIN, MA	2021-10	18	49	44	0.420105026	0.376344086	Oct-21	2021-10
(1V01) (523) JAMAICA PLAIN, MA	2021-11	14	48	43	0.331007752	0.296527778	Nov-21	2021-11
(1V01) (523) JAMAICA PLAIN, MA	2021-12	13	48	43	0.312828207	0.280241935	Dec-21	2021-12
(1V01) (523) JAMAICA PLAIN, MA	2021-2	19	48	47	0.418693009	0.409970238	Feb-21	2021-2
(1V01) (523) JAMAICA PLAIN, MA	2021-3	19	48	47	0.420727522	0.411962366	Mar-21	2021-3
(1V01) (523) JAMAICA PLAIN, MA	2021-4	18	48	47	0.385815603	0.377777778	Apr-21	2021-4
(1V01) (523) JAMAICA PLAIN, MA	2021-5	18	48	47	0.394646534	0.386424731	May-21	2021-5
(1V01) (523) JAMAICA PLAIN, MA	2021-6	19	48	47	0.413475177	0.404861111	Jun-21	2021-6
(1V01) (523) JAMAICA PLAIN, MA	2021-7	18	48	47	0.400137268	0.391801075	Jul-21	2021-7
(1V01) (523) JAMAICA PLAIN, MA	2021-8	16	48	44	0.369906306	0.33938172	Aug-21	2021-8
(1V01) (523) JAMAICA PLAIN, MA	2021-9	16	48	43	0.394573643	0.353472222	Sep-21	2021-9
(1V01) (523) JAMAICA PLAIN, MA	2022-1	14	48	43	0.328582146	0.294354839	Jan-22	2022-1
(1V01) (523) JAMAICA PLAIN, MA	2022-10	20	48	35	0.582126597	0.434811828	Oct-22	2022-10
(1V01) (523) JAMAICA PLAIN, MA	2022-11	19	48	36	0.53455956	0.404861111	Nov-22	2022-11
(1V01) (523) JAMAICA PLAIN, MA	2022-12	18	48	37	0.488230166	0.376344086	Dec-22	2022-12
(1V01) (523) JAMAICA PLAIN, MA	2022-2	14	48	43	0.343853821	0.308035714	Feb-22	2022-2
(1V01) (523) JAMAICA PLAIN, MA	2022-3	14	48	43	0.336527314	0.301747312	Mar-22	2022-3
(1V01) (523) JAMAICA PLAIN, MA	2022-4	17	48	44	0.389393939	0.356944444	Apr-22	2022-4
(1V01) (523) JAMAICA PLAIN, MA	2022-5	14	48	44	0.331818182	0.304166667	May-22	2022-5
(1V01) (523) JAMAICA PLAIN, MA	2022-6	14	48	44	0.325	0.297916667	Jun-22	2022-6
(1V01) (523) JAMAICA PLAIN, MA	2022-7	15	48	39	0.387111149	0.314516129	Jul-22	2022-7
(1V01) (523) JAMAICA PLAIN, MA	2022-8	19	50	36	0.522543424	0.385869565	Aug-22	2022-8
(1V01) (523) JAMAICA PLAIN, MA	2022-9	20	48	37	0.554520037	0.427442529	Sep-22	2022-9
(1V01) (523) JAMAICA PLAIN, MA	2023-1	20	48	37	0.544899738	0.420026882	Jan-23	2023-1
(1V01) (523) JAMAICA PLAIN, MA	2023-10	20	48	37	0.548387097	0.422715054	Oct-23	2023-10

DISPLAY_NAME	Y_M	Avg Patients	Avg Vista Beds	Avg Staffed Beds	Avg %Occ Staffed Beds	Avg %Occ Vista Beds	YearMonth	Column1
(1V01) (523) JAMAICA PLAIN, MA	2023-11	21	48	37	0.593693694	0.457638889	Nov-23	2023-11
(1V01) (523) JAMAICA PLAIN, MA	2023-12	19	48	38	0.510584821	0.405241935	Dec-23	2023-12
(1V01) (523) JAMAICA PLAIN, MA	2023-2	20	48	37	0.563706564	0.43452381	Feb-23	2023-2
(1V01) (523) JAMAICA PLAIN, MA	2023-3	22	48	37	0.620749782	0.478494624	Mar-23	2023-3
(1V01) (523) JAMAICA PLAIN, MA	2023-4	23	48	37	0.636036036	0.490277778	Apr-23	2023-4
(1V01) (523) JAMAICA PLAIN, MA	2023-5	23	49	35	0.672825327	0.47983871	May-23	2023-5
(1V01) (523) JAMAICA PLAIN, MA	2023-6	23	48	34	0.693137255	0.490972222	Jun-23	2023-6
(1V01) (523) JAMAICA PLAIN, MA	2023-7	24	49	35	0.709565826	0.503125	Jul-23	2023-7
(1V01) (523) JAMAICA PLAIN, MA	2023-8	24	48	35	0.699539171	0.510080645	Aug-23	2023-8
(1V01) (523) JAMAICA PLAIN, MA	2023-9	18	48	36	0.494749035	0.378472222	Sep-23	2023-9
(1V01) (523) JAMAICA PLAIN, MA	2024-1	19	48	40	0.480645161	0.400537634	Jan-24	2024-1
(1V01) (523) JAMAICA PLAIN, MA	2024-2	20	48	39	0.523951538	0.435344828	Feb-24	2024-2
(1V01) (523) JAMAICA PLAIN, MA	2024-3	22	48	36	0.615591398	0.461693548	Mar-24	2024-3
(1V01) (523) JAMAICA PLAIN, MA	2024-4	20	48	36	0.573148148	0.429861111	Apr-24	2024-4
(1V01) (523) JAMAICA PLAIN, MA	2024-5	22	47	35	0.646110057	0.485663082	May-24	2024-5
(1V01) (523) JAMAICA PLAIN, MA	2024-6	22	45	34	0.661257606	0.499616858	Jun-24	2024-6
(1V01) (523A4) WEST ROXBURY, MA	2018-12	127	219	173	0.746808856	0.589884122	Dec-18	2018-12
(1V01) (523A4) WEST ROXBURY, MA	2019-1	132	206	165	0.803484197	0.643125587	Jan-19	2019-1
(1V01) (523A4) WEST ROXBURY, MA	2019-10	131	202	161	0.815385774	0.652986266	Oct-19	2019-10
(1V01) (523A4) WEST ROXBURY, MA	2019-11	117	202	160	0.734814992	0.582622055	Nov-19	2019-11
(1V01) (523A4) WEST ROXBURY, MA	2019-12	122	202	164	0.744300208	0.60507825	Dec-19	2019-12
(1V01) (523A4) WEST ROXBURY, MA	2019-2	122	206	163	0.750200446	0.594833564	Feb-19	2019-2
(1V01) (523A4) WEST ROXBURY, MA	2019-3	132	206	161	0.821309773	0.641716254	Mar-19	2019-3
(1V01) (523A4) WEST ROXBURY, MA	2019-4	132	206	162	0.814365813	0.641585761	Apr-19	2019-4
(1V01) (523A4) WEST ROXBURY, MA	2019-5	131	206	162	0.809451601	0.63717507	May-19	2019-5
(1V01) (523A4) WEST ROXBURY, MA	2019-6	129	206	160	0.805574214	0.628964401	Jun-19	2019-6
(1V01) (523A4) WEST ROXBURY, MA	2019-7	122	204	161	0.754156969	0.598718422	Jul-19	2019-7
(1V01) (523A4) WEST ROXBURY, MA	2019-8	124	202	157	0.788957878	0.61402108	Aug-19	2019-8
(1V01) (523A4) WEST ROXBURY, MA	2019-9	123	202	160	0.77273976	0.612376238	Sep-19	2019-9
(1V01) (523A4) WEST ROXBURY, MA	2020-1	128	202	163	0.788524571	0.636537847	Jan-19	2020-1
(1V01) (523A4) WEST ROXBURY, MA	2020-10	115	199	157	0.733795336	0.579996758	Oct-20	2020-10
(1V01) (523A4) WEST ROXBURY, MA	2020-11	113	199	154	0.739570208	0.572194305	Nov-20	2020-11
(1V01) (523A4) WEST ROXBURY, MA	2020-12	107	199	154	0.693214865	0.538336846	Dec-20	2020-12
(1V01) (523A4) WEST ROXBURY, MA	2020-2	122	202	162	0.755673756	0.607886651	Feb-20	2020-2
(1V01) (523A4) WEST ROXBURY, MA	2020-3	102	202	154	0.657351671	0.506068349	Mar-20	2020-3
(1V01) (523A4) WEST ROXBURY, MA	2020-4	89	204	134	0.668296952	0.436812896	Apr-20	2020-4
(1V01) (523A4) WEST ROXBURY, MA	2020-5	84	202	131	0.647867223	0.418875759	May-20	2020-5
(1V01) (523A4) WEST ROXBURY, MA	2020-6	101	200	144	0.70181297	0.506783828	Jun-20	2020-6
(1V01) (523A4) WEST ROXBURY, MA	2020-7	102	200	153	0.670415495	0.513333333	Jul-20	2020-7
(1V01) (523A4) WEST ROXBURY, MA	2020-8	113	200	154	0.731611115	0.565806452	Aug-20	2020-8
(1V01) (523A4) WEST ROXBURY, MA	2020-9	109	199	150	0.729571408	0.550465662	Sep-20	2020-9
(1V01) (523A4) WEST ROXBURY, MA	2021-1	108	199	151	0.717801529	0.54709029	Jan-21	2021-1

DISPLAY_NAME	Y_M	Avg Patients	Avg Vista Beds	Avg Staffed Beds	Avg %Occ Staffed Beds	Avg %Occ Vista Beds	YearMonth	Column1
(1V01) (523A4) WEST ROXBURY, MA	2021-10	130	215	166	0.779619131	0.600246952	Oct-21	2021-10
(1V01) (523A4) WEST ROXBURY, MA	2021-11	131	210	159	0.823780445	0.627318836	Nov-21	2021-11
(1V01) (523A4) WEST ROXBURY, MA	2021-12	131	211	162	0.807919576	0.622840544	Dec-21	2021-12
(1V01) (523A4) WEST ROXBURY, MA	2021-2	110	199	155	0.711174751	0.557250538	Feb-21	2021-2
(1V01) (523A4) WEST ROXBURY, MA	2021-3	113	199	158	0.716659825	0.571405414	Mar-21	2021-3
(1V01) (523A4) WEST ROXBURY, MA	2021-4	121	199	158	0.766661777	0.609882747	Apr-21	2021-4
(1V01) (523A4) WEST ROXBURY, MA	2021-5	127	199	159	0.798582327	0.639649862	May-21	2021-5
(1V01) (523A4) WEST ROXBURY, MA	2021-6	126	199	158	0.797561577	0.634673367	Jun-21	2021-6
(1V01) (523A4) WEST ROXBURY, MA	2021-7	127	199	157	0.812013765	0.64110877	Jul-21	2021-7
(1V01) (523A4) WEST ROXBURY, MA	2021-8	124	199	157	0.794134151	0.627654401	Aug-21	2021-8
(1V01) (523A4) WEST ROXBURY, MA	2021-9	120	200	158	0.757865778	0.601923493	Sep-21	2021-9
(1V01) (523A4) WEST ROXBURY, MA	2022-1	129	211	161	0.803604875	0.615502217	Jan-22	2022-1
(1V01) (523A4) WEST ROXBURY, MA	2022-10	133	208	159	0.834089927	0.641129032	Oct-22	2022-10
(1V01) (523A4) WEST ROXBURY, MA	2022-11	127	207	159	0.802000054	0.614365787	Nov-22	2022-11
(1V01) (523A4) WEST ROXBURY, MA	2022-12	127	207	159	0.797598552	0.613375978	Dec-22	2022-12
(1V01) (523A4) WEST ROXBURY, MA	2022-2	133	211	161	0.828308057	0.632701422	Feb-22	2022-2
(1V01) (523A4) WEST ROXBURY, MA	2022-3	131	211	161	0.811725663	0.621548585	Mar-22	2022-3
(1V01) (523A4) WEST ROXBURY, MA	2022-4	131	211	161	0.814867533	0.62385466	Apr-22	2022-4
(1V01) (523A4) WEST ROXBURY, MA	2022-5	126	211	161	0.782035678	0.597691436	May-22	2022-5
(1V01) (523A4) WEST ROXBURY, MA	2022-6	122	211	160	0.761644325	0.580252765	Jun-22	2022-6
(1V01) (523A4) WEST ROXBURY, MA	2022-7	130	211	159	0.820050151	0.618559853	Jul-22	2022-7
(1V01) (523A4) WEST ROXBURY, MA	2022-8	139	220	166	0.836999981	0.630949928	Aug-22	2022-8
(1V01) (523A4) WEST ROXBURY, MA	2022-9	130	208	155	0.835708456	0.62566313	Sep-22	2022-9
(1V01) (523A4) WEST ROXBURY, MA	2023-1	130	207	160	0.814034465	0.629577684	Jan-23	2023-1
(1V01) (523A4) WEST ROXBURY, MA	2023-10	133	207	160	0.83221613	0.645784635	Oct-23	2023-10
(1V01) (523A4) WEST ROXBURY, MA	2023-11	132	207	161	0.820408004	0.641867955	Nov-23	2023-11
(1V01) (523A4) WEST ROXBURY, MA	2023-12	134	207	163	0.820041286	0.647654667	Dec-23	2023-12
(1V01) (523A4) WEST ROXBURY, MA	2023-2	126	207	162	0.778736092	0.611973775	Feb-23	2023-2
(1V01) (523A4) WEST ROXBURY, MA	2023-3	133	207	161	0.825840335	0.645472962	Mar-23	2023-3
(1V01) (523A4) WEST ROXBURY, MA	2023-4	134	207	160	0.835859575	0.649114332	Apr-23	2023-4
(1V01) (523A4) WEST ROXBURY, MA	2023-5	132	213	163	0.80807357	0.618113994	May-23	2023-5
(1V01) (523A4) WEST ROXBURY, MA	2023-6	129	207	160	0.807215754	0.626247987	Jun-23	2023-6
(1V01) (523A4) WEST ROXBURY, MA	2023-7	144	213	165	0.874059871	0.676247987	Jul-23	2023-7
(1V01) (523A4) WEST ROXBURY, MA	2023-8	138	207	161	0.858524763	0.669004208	Aug-23	2023-8
(1V01) (523A4) WEST ROXBURY, MA	2023-9	133	207	160	0.833320598	0.646698873	Sep-23	2023-9
(1V01) (523A4) WEST ROXBURY, MA	2024-1	136	207	167	0.814506825	0.658563192	Jan-24	2024-1
(1V01) (523A4) WEST ROXBURY, MA	2024-2	135	207	165	0.817445734	0.652173913	Feb-24	2024-2
(1V01) (523A4) WEST ROXBURY, MA	2024-3	130	207	166	0.783616159	0.628330996	Mar-24	2024-3
(1V01) (523A4) WEST ROXBURY, MA	2024-4	137	207	166	0.823496362	0.662962963	Apr-24	2024-4
(1V01) (523A4) WEST ROXBURY, MA	2024-5	133	207	164	0.812895692	0.647031323	May-24	2024-5
(1V01) (523A4) WEST ROXBURY, MA	2024-6	137	207	166	0.825202269	0.662668666	Jun-24	2024-6
(1V01) (523A5) BROCKTON, MA	2018-12	282	400	391	0.721452782	0.706102722	Dec-18	2018-12

DISPLAY_NAME	Y_M	Avg Patients	Avg Vista Beds	Avg Staffed Beds	Avg %Occ Staffed Beds	Avg %Occ Vista Beds	YearMonth	Column1
(1V01) (523A5) BROCKTON, MA	2019-1	254	376	368	0.690568022	0.675875086	Jan-19	2019-1
(1V01) (523A5) BROCKTON, MA	2019-10	231	380	371	0.623729073	0.609499138	Oct-19	2019-10
(1V01) (523A5) BROCKTON, MA	2019-11	235	375	371	0.633702017	0.626942529	Nov-19	2019-11
(1V01) (523A5) BROCKTON, MA	2019-12	247	375	371	0.665768194	0.658666667	Dec-19	2019-12
(1V01) (523A5) BROCKTON, MA	2019-2	265	376	368	0.720399845	0.705072188	Feb-19	2019-2
(1V01) (523A5) BROCKTON, MA	2019-3	264	376	368	0.718706171	0.70341455	Mar-19	2019-3
(1V01) (523A5) BROCKTON, MA	2019-4	265	376	368	0.72173913	0.706382979	Apr-19	2019-4
(1V01) (523A5) BROCKTON, MA	2019-5	256	376	368	0.696002805	0.681194235	May-19	2019-5
(1V01) (523A5) BROCKTON, MA	2019-6	246	376	368	0.66875	0.654521277	Jun-19	2019-6
(1V01) (523A5) BROCKTON, MA	2019-7	251	376	368	0.682854137	0.668325326	Jul-19	2019-7
(1V01) (523A5) BROCKTON, MA	2019-8	250	378	366	0.682842162	0.661700294	Aug-19	2019-8
(1V01) (523A5) BROCKTON, MA	2019-9	236	393	370	0.63830131	0.601272265	Sep-19	2019-9
(1V01) (523A5) BROCKTON, MA	2020-1	259	364	360	0.721386112	0.713425972	Jan-19	2020-1
(1V01) (523A5) BROCKTON, MA	2020-10	192	373	281	0.683278681	0.51604255	Oct-20	2020-10
(1V01) (523A5) BROCKTON, MA	2020-11	200	373	283	0.707773852	0.536997319	Nov-20	2020-11
(1V01) (523A5) BROCKTON, MA	2020-12	193	373	284	0.679339594	0.518291101	Dec-20	2020-12
(1V01) (523A5) BROCKTON, MA	2020-2	257	336	331	0.777988027	0.767879949	Feb-20	2020-2
(1V01) (523A5) BROCKTON, MA	2020-3	235	324	317	0.742147226	0.727499004	Mar-20	2020-3
(1V01) (523A5) BROCKTON, MA	2020-4	187	375	354	0.534657435	0.506884831	Apr-20	2020-4
(1V01) (523A5) BROCKTON, MA	2020-5	173	378	315	0.552077236	0.459881713	May-20	2020-5
(1V01) (523A5) BROCKTON, MA	2020-6	171	363	312	0.548131323	0.472562209	Jun-20	2020-6
(1V01) (523A5) BROCKTON, MA	2020-7	180	374	334	0.540484906	0.482634928	Jul-20	2020-7
(1V01) (523A5) BROCKTON, MA	2020-8	186	368	322	0.57971895	0.505835827	Aug-20	2020-8
(1V01) (523A5) BROCKTON, MA	2020-9	189	373	280	0.676115065	0.50893655	Sep-20	2020-9
(1V01) (523A5) BROCKTON, MA	2021-1	187	372	284	0.661280836	0.504737553	Jan-21	2021-1
(1V01) (523A5) BROCKTON, MA	2021-10	217	354	284	0.764156259	0.612903226	Oct-21	2021-10
(1V01) (523A5) BROCKTON, MA	2021-11	194	343	263	0.73918852	0.567930029	Nov-21	2021-11
(1V01) (523A5) BROCKTON, MA	2021-12	194	343	261	0.74421929	0.567948839	Dec-21	2021-12
(1V01) (523A5) BROCKTON, MA	2021-2	191	370	283	0.675459057	0.518253616	Feb-21	2021-2
(1V01) (523A5) BROCKTON, MA	2021-3	193	372	302	0.639875066	0.519854087	Mar-21	2021-3
(1V01) (523A5) BROCKTON, MA	2021-4	184	340	285	0.6486025	0.543871541	Apr-21	2021-4
(1V01) (523A5) BROCKTON, MA	2021-5	205	365	295	0.695923909	0.562354352	May-21	2021-5
(1V01) (523A5) BROCKTON, MA	2021-6	204	335	289	0.706819284	0.610913413	Jun-21	2021-6
(1V01) (523A5) BROCKTON, MA	2021-7	200	335	292	0.683682582	0.597688974	Jul-21	2021-7
(1V01) (523A5) BROCKTON, MA	2021-8	215	335	288	0.745694064	0.641887338	Aug-21	2021-8
(1V01) (523A5) BROCKTON, MA	2021-9	212	342	282	0.751054421	0.619428513	Sep-21	2021-9
(1V01) (523A5) BROCKTON, MA	2022-1	188	360	280	0.675251908	0.523242877	Jan-22	2022-1
(1V01) (523A5) BROCKTON, MA	2022-10	202	405	264	0.766206208	0.50083632	Oct-22	2022-10
(1V01) (523A5) BROCKTON, MA	2022-11	198	405	268	0.741097437	0.491111111	Nov-22	2022-11
(1V01) (523A5) BROCKTON, MA	2022-12	204	405	260	0.784596751	0.505137395	Dec-22	2022-12
(1V01) (523A5) BROCKTON, MA	2022-2	198	371	306	0.647637748	0.534847901	Feb-22	2022-2
(1V01) (523A5) BROCKTON, MA	2022-3	212	371	303	0.702029227	0.573863142	Mar-22	2022-3

DISPLAY_NAME	Y_M	Avg Patients	Avg Vista Beds	Avg Staffed Beds	Avg %Occ Staffed Beds	Avg %Occ Vista Beds	YearMonth	Column1
(1V01) (523A5) BROCKTON, MA	2022-4	206	371	301	0.685227084	0.557681941	Apr-22	2022-4
(1V01) (523A5) BROCKTON, MA	2022-5	187	393	296	0.633564789	0.477807056	May-22	2022-5
(1V01) (523A5) BROCKTON, MA	2022-6	186	402	303	0.612334792	0.462686567	Jun-22	2022-6
(1V01) (523A5) BROCKTON, MA	2022-7	198	402	288	0.692545712	0.4940459	Jul-22	2022-7
(1V01) (523A5) BROCKTON, MA	2022-8	211	422	279	0.756915565	0.5	Aug-22	2022-8
(1V01) (523A5) BROCKTON, MA	2022-9	200	405	260	0.769227848	0.493997446	Sep-22	2022-9
(1V01) (523A5) BROCKTON, MA	2023-1	202	405	263	0.768753294	0.500756671	Jan-23	2023-1
(1V01) (523A5) BROCKTON, MA	2023-10	207	405	267	0.775262709	0.511429709	Oct-23	2023-10
(1V01) (523A5) BROCKTON, MA	2023-11	202	405	270	0.748304022	0.500576132	Nov-23	2023-11
(1V01) (523A5) BROCKTON, MA	2023-12	199	405	272	0.732231545	0.492054468	Dec-23	2023-12
(1V01) (523A5) BROCKTON, MA	2023-2	207	405	263	0.789705711	0.51287478	Feb-23	2023-2
(1V01) (523A5) BROCKTON, MA	2023-3	207	405	275	0.753410764	0.511907607	Mar-23	2023-3
(1V01) (523A5) BROCKTON, MA	2023-4	203	405	281	0.722603427	0.501728395	Apr-23	2023-4
(1V01) (523A5) BROCKTON, MA	2023-5	211	418	289	0.731129395	0.50601354	May-23	2023-5
(1V01) (523A5) BROCKTON, MA	2023-6	207	405	281	0.737598521	0.512757202	Jun-23	2023-6
(1V01) (523A5) BROCKTON, MA	2023-7	215	418	290	0.741896526	0.515514403	Jul-23	2023-7
(1V01) (523A5) BROCKTON, MA	2023-8	205	405	275	0.745384356	0.506571087	Aug-23	2023-8
(1V01) (523A5) BROCKTON, MA	2023-9	203	405	267	0.76212062	0.50345679	Sep-23	2023-9
(1V01) (523A5) BROCKTON, MA	2024-1	191	406	274	0.699091032	0.472270777	Jan-24	2024-1
(1V01) (523A5) BROCKTON, MA	2024-2	192	406	281	0.682853552	0.473500934	Feb-24	2024-2
(1V01) (523A5) BROCKTON, MA	2024-3	203	406	269	0.756644522	0.501668521	Mar-24	2024-3
(1V01) (523A5) BROCKTON, MA	2024-4	201	406	263	0.764655578	0.495320197	Apr-24	2024-4
(1V01) (523A5) BROCKTON, MA	2024-5	195	337	250	0.780871105	0.579173906	May-24	2024-5
(1V01) (523A5) BROCKTON, MA	2024-6	191	303	247	0.774512735	0.634800091	Jun-24	2024-6
(1V01) (631) LEEDS, MA	2018-12	98	139	133	0.744258065	0.710169909	Dec-18	2018-12
(1V01) (631) LEEDS, MA	2019-1	90	131	125	0.723612903	0.690470328	Jan-19	2019-1
(1V01) (631) LEEDS, MA	2019-10	88	131	125	0.708129032	0.675695641	Oct-19	2019-10
(1V01) (631) LEEDS, MA	2019-11	100	131	129	0.775260858	0.769676231	Nov-19	2019-11
(1V01) (631) LEEDS, MA	2019-12	104	131	131	0.797833046	0.797833046	Dec-19	2019-12
(1V01) (631) LEEDS, MA	2019-2	89	131	125	0.714857143	0.682115594	Feb-19	2019-2
(1V01) (631) LEEDS, MA	2019-3	87	131	125	0.696258065	0.664368382	Mar-19	2019-3
(1V01) (631) LEEDS, MA	2019-4	87	131	125	0.698933333	0.66692112	Apr-19	2019-4
(1V01) (631) LEEDS, MA	2019-5	94	131	125	0.757935484	0.723220882	May-19	2019-5
(1V01) (631) LEEDS, MA	2019-6	99	131	125	0.792533333	0.756234097	Jun-19	2019-6
(1V01) (631) LEEDS, MA	2019-7	104	131	125	0.838193548	0.799803004	Jul-19	2019-7
(1V01) (631) LEEDS, MA	2019-8	105	131	125	0.846193548	0.807436592	Aug-19	2019-8
(1V01) (631) LEEDS, MA	2019-9	106	131	125	0.8512	0.81221374	Sep-19	2019-9
(1V01) (631) LEEDS, MA	2020-1	97	131	131	0.747845358	0.747845358	Jan-19	2020-1
(1V01) (631) LEEDS, MA	2020-10	56	111	111	0.5132229	0.510516426	Oct-20	2020-10
(1V01) (631) LEEDS, MA	2020-11	58	111	111	0.52972973	0.52972973	Nov-20	2020-11
(1V01) (631) LEEDS, MA	2020-12	52	112	111	0.474835338	0.472483811	Dec-20	2020-12
(1V01) (631) LEEDS, MA	2020-2	105	131	131	0.804948671	0.804948671	Feb-20	2020-2

DISPLAY_NAME	Y_M	Avg Patients	Avg Vista Beds	Avg Staffed Beds	Avg %Occ Staffed Beds	Avg %Occ Vista Beds	YearMonth	Column1
(1V01) (631) LEEDS, MA	2020-3	96	131	131	0.738980547	0.738980547	Mar-20	2020-3
(1V01) (631) LEEDS, MA	2020-4	77	131	125	0.616340125	0.588295165	Apr-20	2020-4
(1V01) (631) LEEDS, MA	2020-5	75	131	131	0.577690224	0.577690224	May-20	2020-5
(1V01) (631) LEEDS, MA	2020-6	66	131	131	0.504071247	0.504071247	Jun-20	2020-6
(1V01) (631) LEEDS, MA	2020-7	64	131	130	0.492481895	0.492366412	Jul-20	2020-7
(1V01) (631) LEEDS, MA	2020-8	75	131	131	0.577443979	0.577443979	Aug-20	2020-8
(1V01) (631) LEEDS, MA	2020-9	72	131	131	0.551653944	0.551653944	Sep-20	2020-9
(1V01) (631) LEEDS, MA	2021-1	58	127	111	0.526819766	0.45883535	Jan-21	2021-1
(1V01) (631) LEEDS, MA	2021-10	72	134	118	0.613871672	0.539785844	Oct-21	2021-10
(1V01) (631) LEEDS, MA	2021-11	74	128	114	0.652631579	0.58125	Nov-21	2021-11
(1V01) (631) LEEDS, MA	2021-12	71	128	112	0.636155898	0.559979839	Dec-21	2021-12
(1V01) (631) LEEDS, MA	2021-2	70	131	119	0.586233211	0.535986914	Feb-21	2021-2
(1V01) (631) LEEDS, MA	2021-3	70	131	124	0.569198751	0.538783551	Mar-21	2021-3
(1V01) (631) LEEDS, MA	2021-4	70	131	124	0.568817204	0.538422392	Apr-21	2021-4
(1V01) (631) LEEDS, MA	2021-5	68	131	124	0.550728408	0.521300172	May-21	2021-5
(1V01) (631) LEEDS, MA	2021-6	63	131	124	0.512365591	0.484987277	Jun-21	2021-6
(1V01) (631) LEEDS, MA	2021-7	62	131	124	0.503902185	0.476976114	Jul-21	2021-7
(1V01) (631) LEEDS, MA	2021-8	61	129	118	0.518976052	0.472994505	Aug-21	2021-8
(1V01) (631) LEEDS, MA	2021-9	71	130	114	0.625146199	0.544449746	Sep-21	2021-9
(1V01) (631) LEEDS, MA	2022-1	72	128	115	0.62467014	0.564516129	Jan-22	2022-1
(1V01) (631) LEEDS, MA	2022-10	70	131	118	0.596670571	0.538044817	Oct-22	2022-10
(1V01) (631) LEEDS, MA	2022-11	71	131	117	0.604118982	0.544020356	Nov-22	2022-11
(1V01) (631) LEEDS, MA	2022-12	65	131	116	0.559679589	0.496183206	Dec-22	2022-12
(1V01) (631) LEEDS, MA	2022-2	74	128	119	0.627152728	0.581804142	Feb-22	2022-2
(1V01) (631) LEEDS, MA	2022-3	73	128	123	0.594476996	0.571068548	Mar-22	2022-3
(1V01) (631) LEEDS, MA	2022-4	73	128	123	0.598563385	0.571915159	Apr-22	2022-4
(1V01) (631) LEEDS, MA	2022-5	75	128	121	0.621340039	0.588020833	May-22	2022-5
(1V01) (631) LEEDS, MA	2022-6	66	129	119	0.554780041	0.512587254	Jun-22	2022-6
(1V01) (631) LEEDS, MA	2022-7	66	131	119	0.554459608	0.504555528	Jul-22	2022-7
(1V01) (631) LEEDS, MA	2022-8	68	136	125	0.549818841	0.503650846	Aug-22	2022-8
(1V01) (631) LEEDS, MA	2022-9	63	131	119	0.528493094	0.483811529	Sep-22	2022-9
(1V01) (631) LEEDS, MA	2023-1	65	129	104	0.622196777	0.502770731	Jan-23	2023-1
(1V01) (631) LEEDS, MA	2023-10	76	129	129	0.59339835	0.59339835	Oct-23	2023-10
(1V01) (631) LEEDS, MA	2023-11	82	129	129	0.6374677	0.6374677	Nov-23	2023-11
(1V01) (631) LEEDS, MA	2023-12	82	129	129	0.641910478	0.641910478	Dec-23	2023-12
(1V01) (631) LEEDS, MA	2023-2	73	128	110	0.663353309	0.567238688	Feb-23	2023-2
(1V01) (631) LEEDS, MA	2023-3	78	129	116	0.672290493	0.606901725	Mar-23	2023-3
(1V01) (631) LEEDS, MA	2023-4	80	129	120	0.665173977	0.621705426	Apr-23	2023-4
(1V01) (631) LEEDS, MA	2023-5	84	133	128	0.661387759	0.63615904	May-23	2023-5
(1V01) (631) LEEDS, MA	2023-6	81	129	128	0.630721092	0.629715762	Jun-23	2023-6
(1V01) (631) LEEDS, MA	2023-7	77	133	133	0.583074935	0.583074935	Jul-23	2023-7
(1V01) (631) LEEDS, MA	2023-8	82	129	129	0.637909477	0.637909477	Aug-23	2023-8

DISPLAY_NAME	Y_M	Avg Patients	Avg Vista Beds	Avg Staffed Beds	Avg %Occ Staffed Beds	Avg %Occ Vista Beds	YearMonth	Column1
(1V01) (631) LEEDS, MA	2023-9	83	129	129	0.649354005	0.649354005	Sep-23	2023-9
(1V01) (631) LEEDS, MA	2024-1	79	129	129	0.613903476	0.613903476	Jan-24	2024-1
(1V01) (631) LEEDS, MA	2024-2	82	129	129	0.642608928	0.642608928	Feb-24	2024-2
(1V01) (631) LEEDS, MA	2024-3	88	129	129	0.682170543	0.682170543	Mar-24	2024-3
(1V01) (631) LEEDS, MA	2024-4	94	129	129	0.729457364	0.729457364	Apr-24	2024-4
(1V01) (631) LEEDS, MA	2024-5	94	129	129	0.728682171	0.728682171	May-24	2024-5
(1V01) (631) LEEDS, MA	2024-6	92	129	129	0.716920609	0.716920609	Jun-24	2024-6
(1V01) (650) PROVIDENCE, RI	2018-12	55	89	83	0.674016393	0.630696365	Dec-18	2018-12
(1V01) (650) PROVIDENCE, RI	2019-1	55	84	79	0.707548974	0.664362519	Jan-19	2019-1
(1V01) (650) PROVIDENCE, RI	2019-10	49	82	79	0.627015344	0.608969315	Oct-19	2019-10
(1V01) (650) PROVIDENCE, RI	2019-11	53	82	79	0.663973156	0.646761985	Nov-19	2019-11
(1V01) (650) PROVIDENCE, RI	2019-12	51	82	77	0.66288327	0.629032258	Dec-19	2019-12
(1V01) (650) PROVIDENCE, RI	2019-2	57	84	80	0.716494566	0.68579932	Feb-19	2019-2
(1V01) (650) PROVIDENCE, RI	2019-3	47	84	80	0.595349537	0.568356375	Mar-19	2019-3
(1V01) (650) PROVIDENCE, RI	2019-4	50	84	79	0.638061828	0.6	Apr-19	2019-4
(1V01) (650) PROVIDENCE, RI	2019-5	45	84	79	0.575417884	0.543778802	May-19	2019-5
(1V01) (650) PROVIDENCE, RI	2019-6	50	84	79	0.635282511	0.602380952	Jun-19	2019-6
(1V01) (650) PROVIDENCE, RI	2019-7	49	82	79	0.619388418	0.599125173	Jul-19	2019-7
(1V01) (650) PROVIDENCE, RI	2019-8	47	82	79	0.601529922	0.583005507	Aug-19	2019-8
(1V01) (650) PROVIDENCE, RI	2019-9	51	82	80	0.645833333	0.630081301	Sep-19	2019-9
(1V01) (650) PROVIDENCE, RI	2020-1	52	82	70	0.743495668	0.630748915	Jan-19	2020-1
(1V01) (650) PROVIDENCE, RI	2020-10	50	109	109	0.464042616	0.464042616	Oct-20	2020-10
(1V01) (650) PROVIDENCE, RI	2020-11	55	109	87	0.635091655	0.506116208	Nov-20	2020-11
(1V01) (650) PROVIDENCE, RI	2020-12	57	109	85	0.66855128	0.520067798	Dec-20	2020-12
(1V01) (650) PROVIDENCE, RI	2020-2	51	83	80	0.638256313	0.615028346	Feb-20	2020-2
(1V01) (650) PROVIDENCE, RI	2020-3	35	87	87	0.411783736	0.411571941	Mar-20	2020-3
(1V01) (650) PROVIDENCE, RI	2020-4	30	112	111	0.273136288	0.27176996	Apr-20	2020-4
(1V01) (650) PROVIDENCE, RI	2020-5	35	109	108	0.322967732	0.321692809	May-20	2020-5
(1V01) (650) PROVIDENCE, RI	2020-6	42	108	107	0.400510034	0.395443089	Jun-20	2020-6
(1V01) (650) PROVIDENCE, RI	2020-7	55	109	108	0.511389294	0.510091743	Jul-20	2020-7
(1V01) (650) PROVIDENCE, RI	2020-8	51	109	108	0.470338439	0.469961527	Aug-20	2020-8
(1V01) (650) PROVIDENCE, RI	2020-9	49	109	108	0.45552724	0.455351682	Sep-20	2020-9
(1V01) (650) PROVIDENCE, RI	2021-1	58	110	84	0.696366665	0.531964809	Jan-21	2021-1
(1V01) (650) PROVIDENCE, RI	2021-10	61	113	82	0.74433675	0.540762463	Oct-21	2021-10
(1V01) (650) PROVIDENCE, RI	2021-11	60	110	77	0.780395483	0.551515152	Nov-21	2021-11
(1V01) (650) PROVIDENCE, RI	2021-12	61	110	81	0.759903781	0.562756598	Dec-21	2021-12
(1V01) (650) PROVIDENCE, RI	2021-2	56	110	89	0.639729962	0.516558442	Feb-21	2021-2
(1V01) (650) PROVIDENCE, RI	2021-3	57	110	95	0.596275853	0.518181818	Mar-21	2021-3
(1V01) (650) PROVIDENCE, RI	2021-4	55	110	94	0.586468963	0.506060606	Apr-21	2021-4
(1V01) (650) PROVIDENCE, RI	2021-5	56	110	91	0.612318323	0.509384164	May-21	2021-5
(1V01) (650) PROVIDENCE, RI	2021-6	57	110	84	0.678537226	0.51969697	Jun-21	2021-6
(1V01) (650) PROVIDENCE, RI	2021-7	62	110	83	0.743243663	0.564516129	Jul-21	2021-7

DISPLAY_NAME	Y_M	Avg Patients	Avg Vista Beds	Avg Staffed Beds	Avg %Occ Staffed Beds	Avg %Occ Vista Beds	YearMonth	Column1
(1V01) (650) PROVIDENCE, RI	2021-8	65	110	82	0.795955591	0.595014663	Aug-21	2021-8
(1V01) (650) PROVIDENCE, RI	2021-9	61	110	79	0.781395944	0.563030303	Sep-21	2021-9
(1V01) (650) PROVIDENCE, RI	2022-1	69	107	78	0.879916419	0.646743761	Jan-22	2022-1
(1V01) (650) PROVIDENCE, RI	2022-10	62	110	81	0.772922366	0.570674487	Oct-22	2022-10
(1V01) (650) PROVIDENCE, RI	2022-11	52	110	80	0.645619743	0.474848485	Nov-22	2022-11
(1V01) (650) PROVIDENCE, RI	2022-12	55	110	81	0.680595305	0.505865103	Dec-22	2022-12
(1V01) (650) PROVIDENCE, RI	2022-2	66	109	79	0.845614652	0.609433962	Feb-22	2022-2
(1V01) (650) PROVIDENCE, RI	2022-3	60	110	81	0.750315815	0.553665689	Mar-22	2022-3
(1V01) (650) PROVIDENCE, RI	2022-4	64	110	81	0.786845421	0.583030303	Apr-22	2022-4
(1V01) (650) PROVIDENCE, RI	2022-5	66	110	81	0.82376024	0.607575758	May-22	2022-5
(1V01) (650) PROVIDENCE, RI	2022-6	63	110	81	0.779064966	0.577575758	Jun-22	2022-6
(1V01) (650) PROVIDENCE, RI	2022-7	60	110	78	0.772329307	0.546920821	Jul-22	2022-7
(1V01) (650) PROVIDENCE, RI	2022-8	68	114	81	0.835705729	0.596640316	Aug-22	2022-8
(1V01) (650) PROVIDENCE, RI	2022-9	69	110	81	0.843366713	0.628213166	Sep-22	2022-9
(1V01) (650) PROVIDENCE, RI	2023-1	62	110	81	0.761567945	0.567272727	Jan-23	2023-1
(1V01) (650) PROVIDENCE, RI	2023-10	63	110	80	0.788248146	0.573607038	Oct-23	2023-10
(1V01) (650) PROVIDENCE, RI	2023-11	66	110	80	0.827849418	0.606060606	Nov-23	2023-11
(1V01) (650) PROVIDENCE, RI	2023-12	68	110	80	0.84996945	0.624046921	Dec-23	2023-12
(1V01) (650) PROVIDENCE, RI	2023-2	63	110	80	0.780331378	0.574350649	Feb-23	2023-2
(1V01) (650) PROVIDENCE, RI	2023-3	61	110	81	0.759523481	0.560410557	Mar-23	2023-3
(1V01) (650) PROVIDENCE, RI	2023-4	54	110	80	0.680826619	0.499393939	Apr-23	2023-4
(1V01) (650) PROVIDENCE, RI	2023-5	63	113	83	0.756582388	0.558357771	May-23	2023-5
(1V01) (650) PROVIDENCE, RI	2023-6	60	110	78	0.769645244	0.551818182	Jun-23	2023-6
(1V01) (650) PROVIDENCE, RI	2023-7	62	113	80	0.771418561	0.545757576	Jul-23	2023-7
(1V01) (650) PROVIDENCE, RI	2023-8	60	110	78	0.778820486	0.552199413	Aug-23	2023-8
(1V01) (650) PROVIDENCE, RI	2023-9	61	110	77	0.797718582	0.561515152	Sep-23	2023-9
(1V01) (650) PROVIDENCE, RI	2024-1	71	110	83	0.855061502	0.650561412	Jan-24	2024-1
(1V01) (650) PROVIDENCE, RI	2024-2	67	110	82	0.826883798	0.6169279	Feb-24	2024-2
(1V01) (650) PROVIDENCE, RI	2024-3	66	110	84	0.795677154	0.607917889	Mar-24	2024-3
(1V01) (650) PROVIDENCE, RI	2024-4	66	110	81	0.816298715	0.604848485	Apr-24	2024-4
(1V01) (650) PROVIDENCE, RI	2024-5	63	110	82	0.77204075	0.5771261	May-24	2024-5
(1V01) (650) PROVIDENCE, RI	2024-6	68	110	83	0.825872999	0.623824451	Jun-24	2024-6
(1V01) (689) WEST HAVEN, CT	2018-12	76	203	155	0.497113695	0.380960423	Dec-18	2018-12
(1V01) (689) WEST HAVEN, CT	2019-1	79	191	146	0.544477744	0.418510387	Jan-19	2019-1
(1V01) (689) WEST HAVEN, CT	2019-10	104	191	149	0.700011638	0.549231549	Oct-19	2019-10
(1V01) (689) WEST HAVEN, CT	2019-11	103	194	149	0.692530168	0.532582504	Nov-19	2019-11
(1V01) (689) WEST HAVEN, CT	2019-12	98	196	148	0.663401388	0.504114549	Dec-19	2019-12
(1V01) (689) WEST HAVEN, CT	2019-2	94	191	146	0.646806556	0.496260284	Feb-19	2019-2
(1V01) (689) WEST HAVEN, CT	2019-3	95	191	147	0.649882914	0.501773349	Mar-19	2019-3
(1V01) (689) WEST HAVEN, CT	2019-4	104	191	147	0.708762958	0.547120419	Apr-19	2019-4
(1V01) (689) WEST HAVEN, CT	2019-5	101	191	147	0.688495865	0.531498058	May-19	2019-5
(1V01) (689) WEST HAVEN, CT	2019-6	104	191	149	0.695425326	0.544502618	Jun-19	2019-6

DISPLAY_NAME	Y_M	Avg Patients	Avg Vista Beds	Avg Staffed Beds	Avg %Occ Staffed Beds	Avg %Occ Vista Beds	YearMonth	Column1
(1V01) (689) WEST HAVEN, CT	2019-7	103	191	148	0.696670825	0.543151495	Jul-19	2019-7
(1V01) (689) WEST HAVEN, CT	2019-8	111	191	154	0.718775075	0.582671846	Aug-19	2019-8
(1V01) (689) WEST HAVEN, CT	2019-9	112	191	153	0.734497485	0.589703316	Sep-19	2019-9
(1V01) (689) WEST HAVEN, CT	2020-1	107	196	153	0.703527874	0.550855826	Jan-19	2020-1
(1V01) (689) WEST HAVEN, CT	2020-10	86	190	131	0.661145551	0.456876061	Oct-20	2020-10
(1V01) (689) WEST HAVEN, CT	2020-11	88	183	134	0.657794596	0.480481061	Nov-20	2020-11
(1V01) (689) WEST HAVEN, CT	2020-12	84	189	142	0.591859289	0.446554118	Dec-20	2020-12
(1V01) (689) WEST HAVEN, CT	2020-2	107	196	156	0.687759892	0.548381422	Feb-20	2020-2
(1V01) (689) WEST HAVEN, CT	2020-3	80	196	138	0.574609064	0.410467413	Mar-20	2020-3
(1V01) (689) WEST HAVEN, CT	2020-4	66	199	139	0.477323148	0.33296772	Apr-20	2020-4
(1V01) (689) WEST HAVEN, CT	2020-5	76	202	140	0.541200225	0.377195784	May-20	2020-5
(1V01) (689) WEST HAVEN, CT	2020-6	77	202	148	0.523242773	0.383993399	Jun-20	2020-6
(1V01) (689) WEST HAVEN, CT	2020-7	80	202	140	0.574409116	0.398514851	Jul-20	2020-7
(1V01) (689) WEST HAVEN, CT	2020-8	82	190	128	0.644772043	0.434465195	Aug-20	2020-8
(1V01) (689) WEST HAVEN, CT	2020-9	77	190	127	0.611361695	0.408947368	Sep-20	2020-9
(1V01) (689) WEST HAVEN, CT	2021-1	83	192	143	0.579675648	0.432627688	Jan-21	2021-1
(1V01) (689) WEST HAVEN, CT	2021-10	107	177	140	0.758902526	0.599750852	Oct-21	2021-10
(1V01) (689) WEST HAVEN, CT	2021-11	74	176	123	0.610872171	0.425447007	Nov-21	2021-11
(1V01) (689) WEST HAVEN, CT	2021-12	95	173	138	0.68946691	0.55323513	Dec-21	2021-12
(1V01) (689) WEST HAVEN, CT	2021-2	92	192	142	0.648670462	0.480096726	Feb-21	2021-2
(1V01) (689) WEST HAVEN, CT	2021-3	93	192	139	0.673598499	0.488239247	Mar-21	2021-3
(1V01) (689) WEST HAVEN, CT	2021-4	88	192	132	0.669122929	0.462326389	Apr-21	2021-4
(1V01) (689) WEST HAVEN, CT	2021-5	86	191	134	0.643014083	0.451060491	May-21	2021-5
(1V01) (689) WEST HAVEN, CT	2021-6	82	191	135	0.612592593	0.432984293	Jun-21	2021-6
(1V01) (689) WEST HAVEN, CT	2021-7	94	191	134	0.701242279	0.494173282	Jul-21	2021-7
(1V01) (689) WEST HAVEN, CT	2021-8	96	180	129	0.743741662	0.5342417	Aug-21	2021-8
(1V01) (689) WEST HAVEN, CT	2021-9	106	174	141	0.749199138	0.60850879	Sep-21	2021-9
(1V01) (689) WEST HAVEN, CT	2022-1	87	171	137	0.637565282	0.512820732	Jan-22	2022-1
(1V01) (689) WEST HAVEN, CT	2022-10	107	183	150	0.714997315	0.586462189	Oct-22	2022-10
(1V01) (689) WEST HAVEN, CT	2022-11	104	183	149	0.696475734	0.569945355	Nov-22	2022-11
(1V01) (689) WEST HAVEN, CT	2022-12	102	183	149	0.683788302	0.559492332	Dec-22	2022-12
(1V01) (689) WEST HAVEN, CT	2022-2	92	175	134	0.684344041	0.527142857	Feb-22	2022-2
(1V01) (689) WEST HAVEN, CT	2022-3	93	180	141	0.664552213	0.519081253	Mar-22	2022-3
(1V01) (689) WEST HAVEN, CT	2022-4	95	176	143	0.667953021	0.539006303	Apr-22	2022-4
(1V01) (689) WEST HAVEN, CT	2022-5	95	175	145	0.657286528	0.54375	May-22	2022-5
(1V01) (689) WEST HAVEN, CT	2022-6	106	181	155	0.682196838	0.584895804	Jun-22	2022-6
(1V01) (689) WEST HAVEN, CT	2022-7	102	183	157	0.650220373	0.560902521	Jul-22	2022-7
(1V01) (689) WEST HAVEN, CT	2022-8	104	190	155	0.670738627	0.545497743	Aug-22	2022-8
(1V01) (689) WEST HAVEN, CT	2022-9	102	183	148	0.68867561	0.558507631	Sep-22	2022-9
(1V01) (689) WEST HAVEN, CT	2023-1	106	183	154	0.689333871	0.580821435	Jan-23	2023-1
(1V01) (689) WEST HAVEN, CT	2023-10	118	183	157	0.752602059	0.646924026	Oct-23	2023-10
(1V01) (689) WEST HAVEN, CT	2023-11	119	183	157	0.762768574	0.655555556	Nov-23	2023-11

DISPLAY_NAME	Y_M	Avg Patients	Avg Vista Beds	Avg Staffed Beds	Avg %Occ Staffed Beds	Avg %Occ Vista Beds	YearMonth	Column1
(1V01) (689) WEST HAVEN, CT	2023-12	118	183	158	0.749704057	0.648863035	Dec-23	2023-12
(1V01) (689) WEST HAVEN, CT	2023-2	113	183	155	0.731288147	0.620608899	Feb-23	2023-2
(1V01) (689) WEST HAVEN, CT	2023-3	121	183	155	0.779133252	0.662259827	Mar-23	2023-3
(1V01) (689) WEST HAVEN, CT	2023-4	107	183	157	0.684980922	0.58852459	Apr-23	2023-4
(1V01) (689) WEST HAVEN, CT	2023-5	115	188	162	0.708488309	0.609377754	May-23	2023-5
(1V01) (689) WEST HAVEN, CT	2023-6	116	183	155	0.750810584	0.636247723	Jun-23	2023-6
(1V01) (689) WEST HAVEN, CT	2023-7	114	189	161	0.708370071	0.604371585	Jul-23	2023-7
(1V01) (689) WEST HAVEN, CT	2023-8	110	183	156	0.707685587	0.603913273	Aug-23	2023-8
(1V01) (689) WEST HAVEN, CT	2023-9	112	183	155	0.723798808	0.615118397	Sep-23	2023-9
(1V01) (689) WEST HAVEN, CT	2024-1	113	183	154	0.73428412	0.61801516	Jan-24	2024-1
(1V01) (689) WEST HAVEN, CT	2024-2	121	183	156	0.771207455	0.661202186	Feb-24	2024-2
(1V01) (689) WEST HAVEN, CT	2024-3	120	183	157	0.765015229	0.65943945	Mar-24	2024-3
(1V01) (689) WEST HAVEN, CT	2024-4	120	183	157	0.764313156	0.659198543	Apr-24	2024-4
(1V01) (689) WEST HAVEN, CT	2024-5	119	183	156	0.761359164	0.652741054	May-24	2024-5
(1V01) (689) WEST HAVEN, CT	2024-6	120	183	156	0.764708445	0.655737705	Jun-24	2024-6
(1V02) (526) BRONX, NY	2018-12	139	302	282	0.495719213	0.462554899	Dec-18	2018-12
(1V02) (526) BRONX, NY	2019-1	136	284	266	0.512394267	0.480236256	Jan-19	2019-1
(1V02) (526) BRONX, NY	2019-10	143	264	223	0.640105916	0.542033236	Oct-19	2019-10
(1V02) (526) BRONX, NY	2019-11	139	265	227	0.61285968	0.524322998	Nov-19	2019-11
(1V02) (526) BRONX, NY	2019-12	130	286	246	0.53001683	0.455059461	Dec-19	2019-12
(1V02) (526) BRONX, NY	2019-2	143	284	266	0.537350955	0.504904427	Feb-19	2019-2
(1V02) (526) BRONX, NY	2019-3	145	284	267	0.543796061	0.511244889	Mar-19	2019-3
(1V02) (526) BRONX, NY	2019-4	141	273	243	0.582077842	0.516487245	Apr-19	2019-4
(1V02) (526) BRONX, NY	2019-5	133	267	227	0.585013675	0.497646328	May-19	2019-5
(1V02) (526) BRONX, NY	2019-6	136	268	227	0.60100957	0.509452736	Jun-19	2019-6
(1V02) (526) BRONX, NY	2019-7	131	264	225	0.580837739	0.49670088	Jul-19	2019-7
(1V02) (526) BRONX, NY	2019-8	133	264	226	0.588069923	0.505498534	Aug-19	2019-8
(1V02) (526) BRONX, NY	2019-9	152	264	226	0.671361413	0.575883838	Sep-19	2019-9
(1V02) (526) BRONX, NY	2020-1	136	290	248	0.552700836	0.470502814	Jan-19	2020-1
(1V02) (526) BRONX, NY	2020-10	111	248	246	0.450795755	0.448751301	Oct-20	2020-10
(1V02) (526) BRONX, NY	2020-11	108	248	246	0.441801346	0.43844086	Nov-20	2020-11
(1V02) (526) BRONX, NY	2020-12	106	248	245	0.432149728	0.427809573	Dec-20	2020-12
(1V02) (526) BRONX, NY	2020-2	130	277	218	0.597001197	0.470932404	Feb-20	2020-2
(1V02) (526) BRONX, NY	2020-3	124	276	218	0.568822976	0.44875588	Mar-20	2020-3
(1V02) (526) BRONX, NY	2020-4	121	266	210	0.57914367	0.455955383	Apr-20	2020-4
(1V02) (526) BRONX, NY	2020-5	105	290	237	0.44706939	0.364931723	May-20	2020-5
(1V02) (526) BRONX, NY	2020-6	101	293	245	0.414605264	0.346420582	Jun-20	2020-6
(1V02) (526) BRONX, NY	2020-7	107	259	246	0.43575313	0.415622167	Jul-20	2020-7
(1V02) (526) BRONX, NY	2020-8	108	248	245	0.442057256	0.438215401	Aug-20	2020-8
(1V02) (526) BRONX, NY	2020-9	111	247	247	0.449373123	0.449255583	Sep-20	2020-9
(1V02) (526) BRONX, NY	2021-1	120	248	246	0.487422768	0.483870968	Jan-21	2021-1
(1V02) (526) BRONX, NY	2021-10	116	256	254	0.459301282	0.456620708	Oct-21	2021-10

DISPLAY_NAME	Y_M	Avg Patients	Avg Vista Beds	Avg Staffed Beds	Avg %Occ Staffed Beds	Avg %Occ Vista Beds	YearMonth	Column1
(1V02) (526) BRONX, NY	2021-11	118	248	246	0.479452983	0.47688172	Nov-21	2021-11
(1V02) (526) BRONX, NY	2021-12	111	248	244	0.456910788	0.451222685	Dec-21	2021-12
(1V02) (526) BRONX, NY	2021-2	121	248	246	0.49394075	0.490495392	Feb-21	2021-2
(1V02) (526) BRONX, NY	2021-3	116	248	246	0.471119952	0.467872008	Mar-21	2021-3
(1V02) (526) BRONX, NY	2021-4	115	248	246	0.466979929	0.463844086	Apr-21	2021-4
(1V02) (526) BRONX, NY	2021-5	116	248	245	0.474562206	0.469823101	May-21	2021-5
(1V02) (526) BRONX, NY	2021-6	123	248	245	0.505076259	0.49905914	Jun-21	2021-6
(1V02) (526) BRONX, NY	2021-7	120	248	244	0.493467365	0.486602497	Jul-21	2021-7
(1V02) (526) BRONX, NY	2021-8	115	248	245	0.471659548	0.46748179	Aug-21	2021-8
(1V02) (526) BRONX, NY	2021-9	113	248	245	0.460451455	0.456048387	Sep-21	2021-9
(1V02) (526) BRONX, NY	2022-1	119	248	246	0.485254834	0.481659729	Jan-22	2022-1
(1V02) (526) BRONX, NY	2022-10	114	240	237	0.480786034	0.475515067	Oct-22	2022-10
(1V02) (526) BRONX, NY	2022-11	120	261	259	0.464264745	0.461813538	Nov-22	2022-11
(1V02) (526) BRONX, NY	2022-12	121	261	257	0.473799222	0.46681498	Dec-22	2022-12
(1V02) (526) BRONX, NY	2022-2	113	248	246	0.459935016	0.45766129	Feb-22	2022-2
(1V02) (526) BRONX, NY	2022-3	123	248	247	0.500587698	0.498569199	Mar-22	2022-3
(1V02) (526) BRONX, NY	2022-4	109	248	246	0.443324227	0.440860215	Apr-22	2022-4
(1V02) (526) BRONX, NY	2022-5	105	248	241	0.437044473	0.425268817	May-22	2022-5
(1V02) (526) BRONX, NY	2022-6	104	238	236	0.44182125	0.437476815	Jun-22	2022-6
(1V02) (526) BRONX, NY	2022-7	105	237	233	0.450998914	0.444126854	Jul-22	2022-7
(1V02) (526) BRONX, NY	2022-8	117	247	246	0.47554877	0.473032471	Aug-22	2022-8
(1V02) (526) BRONX, NY	2022-9	114	237	235	0.484922964	0.482613124	Sep-22	2022-9
(1V02) (526) BRONX, NY	2023-1	120	261	241	0.499650343	0.462241997	Jan-23	2023-1
(1V02) (526) BRONX, NY	2023-10	125	225	222	0.563347655	0.555842294	Oct-23	2023-10
(1V02) (526) BRONX, NY	2023-11	126	225	221	0.568981421	0.56	Nov-23	2023-11
(1V02) (526) BRONX, NY	2023-12	118	225	219	0.540696818	0.526308244	Dec-23	2023-12
(1V02) (526) BRONX, NY	2023-2	110	261	222	0.498074607	0.424740011	Feb-23	2023-2
(1V02) (526) BRONX, NY	2023-3	117	261	221	0.530234131	0.450871339	Mar-23	2023-3
(1V02) (526) BRONX, NY	2023-4	120	261	221	0.544756322	0.463218391	Apr-23	2023-4
(1V02) (526) BRONX, NY	2023-5	122	269	230	0.530175523	0.453096033	May-23	2023-5
(1V02) (526) BRONX, NY	2023-6	121	258	231	0.526221117	0.469947754	Jun-23	2023-6
(1V02) (526) BRONX, NY	2023-7	124	251	228	0.545229259	0.495679012	Jul-23	2023-7
(1V02) (526) BRONX, NY	2023-8	120	243	221	0.543578049	0.495818399	Aug-23	2023-8
(1V02) (526) BRONX, NY	2023-9	124	235	223	0.554430602	0.528208505	Sep-23	2023-9
(1V02) (526) BRONX, NY	2024-1	126	225	220	0.576931278	0.564301075	Jan-24	2024-1
(1V02) (526) BRONX, NY	2024-2	131	225	222	0.591217635	0.58467433	Feb-24	2024-2
(1V02) (526) BRONX, NY	2024-3	126	225	219	0.575866531	0.560860215	Mar-24	2024-3
(1V02) (526) BRONX, NY	2024-4	121	225	221	0.548911853	0.539851852	Apr-24	2024-4
(1V02) (526) BRONX, NY	2024-5	123	225	219	0.56358865	0.548673835	May-24	2024-5
(1V02) (526) BRONX, NY	2024-6	121	225	217	0.559139535	0.539310345	Jun-24	2024-6
(1V02) (528) BUFFALO, NY	2018-12	194	357	280	0.694549739	0.544514849	Dec-18	2018-12
(1V02) (528) BUFFALO, NY	2019-1	190	339	263	0.724305032	0.561625277	Jan-19	2019-1

DISPLAY_NAME	Y_M	Avg Patients	Avg Vista Beds	Avg Staffed Beds	Avg %Occ Staffed Beds	Avg %Occ Vista Beds	YearMonth	Column1
(1V02) (528) BUFFALO, NY	2019-10	199	327	248	0.800552845	0.609549176	Oct-19	2019-10
(1V02) (528) BUFFALO, NY	2019-11	195	327	247	0.788594974	0.596752083	Nov-19	2019-11
(1V02) (528) BUFFALO, NY	2019-12	177	327	246	0.723024029	0.543947914	Dec-19	2019-12
(1V02) (528) BUFFALO, NY	2019-2	196	351	259	0.75749212	0.560948311	Feb-19	2019-2
(1V02) (528) BUFFALO, NY	2019-3	192	351	261	0.735554317	0.547835677	Mar-19	2019-3
(1V02) (528) BUFFALO, NY	2019-4	205	338	263	0.779248875	0.606374169	Apr-19	2019-4
(1V02) (528) BUFFALO, NY	2019-5	188	325	252	0.748942009	0.580942928	May-19	2019-5
(1V02) (528) BUFFALO, NY	2019-6	208	325	251	0.825639242	0.640102564	Jun-19	2019-6
(1V02) (528) BUFFALO, NY	2019-7	201	311	251	0.801161612	0.648459635	Jul-19	2019-7
(1V02) (528) BUFFALO, NY	2019-8	201	326	250	0.802379291	0.61473942	Aug-19	2019-8
(1V02) (528) BUFFALO, NY	2019-9	202	327	249	0.808800563	0.617940877	Sep-19	2019-9
(1V02) (528) BUFFALO, NY	2020-1	192	327	248	0.773957977	0.589128934	Jan-19	2020-1
(1V02) (528) BUFFALO, NY	2020-10	130	311	248	0.526738559	0.419843056	Oct-20	2020-10
(1V02) (528) BUFFALO, NY	2020-11	141	312	250	0.566624801	0.454807692	Nov-20	2020-11
(1V02) (528) BUFFALO, NY	2020-12	137	312	250	0.548064395	0.439205955	Dec-20	2020-12
(1V02) (528) BUFFALO, NY	2020-2	198	327	243	0.814990627	0.607824528	Feb-20	2020-2
(1V02) (528) BUFFALO, NY	2020-3	168	320	243	0.689102856	0.523116211	Mar-20	2020-3
(1V02) (528) BUFFALO, NY	2020-4	118	326	260	0.456055998	0.364424894	Apr-20	2020-4
(1V02) (528) BUFFALO, NY	2020-5	122	330	263	0.465978574	0.371554252	May-20	2020-5
(1V02) (528) BUFFALO, NY	2020-6	127	327	270	0.472376029	0.38974087	Jun-20	2020-6
(1V02) (528) BUFFALO, NY	2020-7	133	311	263	0.509906367	0.428741034	Jul-20	2020-7
(1V02) (528) BUFFALO, NY	2020-8	131	311	246	0.535198874	0.422776058	Aug-20	2020-8
(1V02) (528) BUFFALO, NY	2020-9	131	312	238	0.552301378	0.421367521	Sep-20	2020-9
(1V02) (528) BUFFALO, NY	2021-1	141	312	227	0.622178915	0.452853598	Jan-21	2021-1
(1V02) (528) BUFFALO, NY	2021-10	172	279	250	0.690077248	0.61700988	Oct-21	2021-10
(1V02) (528) BUFFALO, NY	2021-11	178	271	246	0.725528525	0.6600246	Nov-21	2021-11
(1V02) (528) BUFFALO, NY	2021-12	173	271	249	0.695434129	0.640700599	Dec-21	2021-12
(1V02) (528) BUFFALO, NY	2021-2	131	312	207	0.632053969	0.420787546	Feb-21	2021-2
(1V02) (528) BUFFALO, NY	2021-3	130	312	206	0.63287518	0.418527709	Mar-21	2021-3
(1V02) (528) BUFFALO, NY	2021-4	130	296	221	0.59020204	0.442815813	Apr-21	2021-4
(1V02) (528) BUFFALO, NY	2021-5	140	268	226	0.61962102	0.521359356	May-21	2021-5
(1V02) (528) BUFFALO, NY	2021-6	138	269	224	0.61692035	0.514126394	Jun-21	2021-6
(1V02) (528) BUFFALO, NY	2021-7	137	269	223	0.617799929	0.511920783	Jul-21	2021-7
(1V02) (528) BUFFALO, NY	2021-8	149	270	236	0.631142037	0.552616311	Aug-21	2021-8
(1V02) (528) BUFFALO, NY	2021-9	154	271	242	0.637606271	0.570356704	Sep-21	2021-9
(1V02) (528) BUFFALO, NY	2022-1	167	268	233	0.718741761	0.624452327	Jan-22	2022-1
(1V02) (528) BUFFALO, NY	2022-10	170	299	249	0.682086265	0.570072284	Oct-22	2022-10
(1V02) (528) BUFFALO, NY	2022-11	172	299	250	0.6883251	0.577591973	Nov-22	2022-11
(1V02) (528) BUFFALO, NY	2022-12	173	299	250	0.692162635	0.580906966	Dec-22	2022-12
(1V02) (528) BUFFALO, NY	2022-2	172	290	245	0.705033534	0.596529833	Feb-22	2022-2
(1V02) (528) BUFFALO, NY	2022-3	167	299	247	0.674441823	0.558744201	Mar-22	2022-3
(1V02) (528) BUFFALO, NY	2022-4	159	299	242	0.657991545	0.532998885	Apr-22	2022-4

DISPLAY_NAME	Y_M	Avg Patients	Avg Vista Beds	Avg Staffed Beds	Avg %Occ Staffed Beds	Avg %Occ Vista Beds	YearMonth	Column1
(1V02) (528) BUFFALO, NY	2022-5	164	299	239	0.685440135	0.54960981	May-22	2022-5
(1V02) (528) BUFFALO, NY	2022-6	148	299	240	0.616591905	0.495875139	Jun-22	2022-6
(1V02) (528) BUFFALO, NY	2022-7	158	299	241	0.655513716	0.529830618	Jul-22	2022-7
(1V02) (528) BUFFALO, NY	2022-8	171	312	252	0.679392742	0.5498764	Aug-22	2022-8
(1V02) (528) BUFFALO, NY	2022-9	169	299	243	0.695020772	0.564477818	Sep-22	2022-9
(1V02) (528) BUFFALO, NY	2023-1	181	299	242	0.748052555	0.606645809	Jan-23	2023-1
(1V02) (528) BUFFALO, NY	2023-10	180	263	229	0.787231926	0.688090274	Oct-23	2023-10
(1V02) (528) BUFFALO, NY	2023-11	184	263	229	0.803370057	0.700887199	Nov-23	2023-11
(1V02) (528) BUFFALO, NY	2023-12	177	263	230	0.768308807	0.674352999	Dec-23	2023-12
(1V02) (528) BUFFALO, NY	2023-2	177	299	241	0.734738791	0.593167702	Feb-23	2023-2
(1V02) (528) BUFFALO, NY	2023-3	178	299	247	0.720546593	0.59704391	Mar-23	2023-3
(1V02) (528) BUFFALO, NY	2023-4	169	299	246	0.687284061	0.567670011	Apr-23	2023-4
(1V02) (528) BUFFALO, NY	2023-5	174	308	249	0.699376424	0.566296256	May-23	2023-5
(1V02) (528) BUFFALO, NY	2023-6	167	299	242	0.69072193	0.560423634	Jun-23	2023-6
(1V02) (528) BUFFALO, NY	2023-7	169	308	252	0.671092813	0.548272018	Jul-23	2023-7
(1V02) (528) BUFFALO, NY	2023-8	176	291	246	0.715955391	0.606854839	Aug-23	2023-8
(1V02) (528) BUFFALO, NY	2023-9	172	265	229	0.751964105	0.650199796	Sep-23	2023-9
(1V02) (528) BUFFALO, NY	2024-1	180	263	230	0.783369541	0.685514535	Jan-24	2024-1
(1V02) (528) BUFFALO, NY	2024-2	181	263	230	0.786713375	0.690310738	Feb-24	2024-2
(1V02) (528) BUFFALO, NY	2024-3	184	263	229	0.803974735	0.700110389	Mar-24	2024-3
(1V02) (528) BUFFALO, NY	2024-4	186	263	229	0.814699068	0.710646388	Apr-24	2024-4
(1V02) (528) BUFFALO, NY	2024-5	168	263	229	0.733026353	0.640745738	May-24	2024-5
(1V02) (528) BUFFALO, NY	2024-6	170	263	225	0.75920228	0.649665661	Jun-24	2024-6
(1V02) (528A5) CANANDAIGUA, NY	2018-12	112	269	269	0.417782311	0.417782311	Dec-18	2018-12
(1V02) (528A5) CANANDAIGUA, NY	2019-1	117	253	253	0.4628331	0.4628331	Jan-19	2019-1
(1V02) (528A5) CANANDAIGUA, NY	2019-10	119	155	146	0.815803856	0.768366285	Oct-19	2019-10
(1V02) (528A5) CANANDAIGUA, NY	2019-11	114	147	140	0.818012195	0.780541864	Nov-19	2019-11
(1V02) (528A5) CANANDAIGUA, NY	2019-12	119	145	137	0.867946999	0.82246941	Dec-19	2019-12
(1V02) (528A5) CANANDAIGUA, NY	2019-2	118	253	253	0.469791078	0.469791078	Feb-19	2019-2
(1V02) (528A5) CANANDAIGUA, NY	2019-3	116	253	253	0.461048068	0.461048068	Mar-19	2019-3
(1V02) (528A5) CANANDAIGUA, NY	2019-4	117	212	194	0.63682148	0.565425388	Apr-19	2019-4
(1V02) (528A5) CANANDAIGUA, NY	2019-5	116	174	171	0.683463132	0.672525588	May-19	2019-5
(1V02) (528A5) CANANDAIGUA, NY	2019-6	121	155	152	0.800056131	0.784516129	Jun-19	2019-6
(1V02) (528A5) CANANDAIGUA, NY	2019-7	101	155	149	0.68256549	0.6566077	Jul-19	2019-7
(1V02) (528A5) CANANDAIGUA, NY	2019-8	110	155	148	0.743608753	0.713631634	Aug-19	2019-8
(1V02) (528A5) CANANDAIGUA, NY	2019-9	117	155	146	0.800847371	0.757204301	Sep-19	2019-9
(1V02) (528A5) CANANDAIGUA, NY	2020-1	114	145	135	0.849822362	0.79243604	Jan-19	2020-1
(1V02) (528A5) CANANDAIGUA, NY	2020-10	73	105	100	0.728026601	0.69984639	Oct-20	2020-10
(1V02) (528A5) CANANDAIGUA, NY	2020-11	72	105	101	0.713841996	0.687301587	Nov-20	2020-11
(1V02) (528A5) CANANDAIGUA, NY	2020-12	72	105	100	0.713488844	0.686021505	Dec-20	2020-12
(1V02) (528A5) CANANDAIGUA, NY	2020-2	126	159	143	0.882542188	0.792460475	Feb-20	2020-2
(1V02) (528A5) CANANDAIGUA, NY	2020-3	115	156	134	0.853385869	0.734542473	Mar-20	2020-3

DISPLAY_NAME	Y_M	Avg Patients	Avg Vista Beds	Avg Staffed Beds	Avg %Occ Staffed Beds	Avg %Occ Vista Beds	YearMonth	Column1
(1V02) (528A5) CANANDAIGUA, NY	2020-4	109	148	139	0.784558881	0.735415819	Apr-20	2020-4
(1V02) (528A5) CANANDAIGUA, NY	2020-5	101	143	138	0.732123366	0.710579743	May-20	2020-5
(1V02) (528A5) CANANDAIGUA, NY	2020-6	95	143	138	0.690768899	0.670862471	Jun-20	2020-6
(1V02) (528A5) CANANDAIGUA, NY	2020-7	83	134	129	0.652225558	0.626275946	Jul-20	2020-7
(1V02) (528A5) CANANDAIGUA, NY	2020-8	73	105	98	0.74187721	0.698310292	Aug-20	2020-8
(1V02) (528A5) CANANDAIGUA, NY	2020-9	73	105	102	0.718447743	0.701269841	Sep-20	2020-9
(1V02) (528A5) CANANDAIGUA, NY	2021-1	67	105	100	0.674756997	0.643625192	Jan-21	2021-1
(1V02) (528A5) CANANDAIGUA, NY	2021-10	72	108	91	0.789105845	0.666666667	Oct-21	2021-10
(1V02) (528A5) CANANDAIGUA, NY	2021-11	68	105	88	0.771927137	0.653333333	Nov-21	2021-11
(1V02) (528A5) CANANDAIGUA, NY	2021-12	65	105	87	0.745677015	0.623348694	Dec-21	2021-12
(1V02) (528A5) CANANDAIGUA, NY	2021-2	72	105	101	0.707774108	0.686394558	Feb-21	2021-2
(1V02) (528A5) CANANDAIGUA, NY	2021-3	73	105	101	0.720924828	0.699539171	Mar-21	2021-3
(1V02) (528A5) CANANDAIGUA, NY	2021-4	71	105	102	0.699991533	0.684444444	Apr-21	2021-4
(1V02) (528A5) CANANDAIGUA, NY	2021-5	72	105	102	0.70391727	0.688786482	May-21	2021-5
(1V02) (528A5) CANANDAIGUA, NY	2021-6	74	105	103	0.724211745	0.713650794	Jun-21	2021-6
(1V02) (528A5) CANANDAIGUA, NY	2021-7	75	105	104	0.726344135	0.721658986	Jul-21	2021-7
(1V02) (528A5) CANANDAIGUA, NY	2021-8	74	105	103	0.722489339	0.713056836	Aug-21	2021-8
(1V02) (528A5) CANANDAIGUA, NY	2021-9	72	105	87	0.823433287	0.688253968	Sep-21	2021-9
(1V02) (528A5) CANANDAIGUA, NY	2022-1	64	105	88	0.727577515	0.615360983	Jan-22	2022-1
(1V02) (528A5) CANANDAIGUA, NY	2022-10	55	102	89	0.624139181	0.544165415	Oct-22	2022-10
(1V02) (528A5) CANANDAIGUA, NY	2022-11	54	89	88	0.614040688	0.611985019	Nov-22	2022-11
(1V02) (528A5) CANANDAIGUA, NY	2022-12	51	89	88	0.580645161	0.579195361	Dec-22	2022-12
(1V02) (528A5) CANANDAIGUA, NY	2022-2	62	105	88	0.704560078	0.592176871	Feb-22	2022-2
(1V02) (528A5) CANANDAIGUA, NY	2022-3	60	105	88	0.687648157	0.576958525	Mar-22	2022-3
(1V02) (528A5) CANANDAIGUA, NY	2022-4	60	105	88	0.67754937	0.573015873	Apr-22	2022-4
(1V02) (528A5) CANANDAIGUA, NY	2022-5	58	105	88	0.659222846	0.552698413	May-22	2022-5
(1V02) (528A5) CANANDAIGUA, NY	2022-6	57	105	88	0.645332343	0.544761905	Jun-22	2022-6
(1V02) (528A5) CANANDAIGUA, NY	2022-7	56	105	88	0.636182116	0.535791091	Jul-22	2022-7
(1V02) (528A5) CANANDAIGUA, NY	2022-8	58	109	91	0.643322046	0.537060041	Aug-22	2022-8
(1V02) (528A5) CANANDAIGUA, NY	2022-9	55	105	88	0.629327956	0.53136289	Sep-22	2022-9
(1V02) (528A5) CANANDAIGUA, NY	2023-1	52	89	88	0.586506145	0.586081914	Jan-23	2023-1
(1V02) (528A5) CANANDAIGUA, NY	2023-10	57	89	89	0.641899239	0.641899239	Oct-23	2023-10
(1V02) (528A5) CANANDAIGUA, NY	2023-11	59	89	89	0.671535581	0.671535581	Nov-23	2023-11
(1V02) (528A5) CANANDAIGUA, NY	2023-12	62	89	89	0.701703516	0.701703516	Dec-23	2023-12
(1V02) (528A5) CANANDAIGUA, NY	2023-2	55	89	89	0.621187801	0.620933654	Feb-23	2023-2
(1V02) (528A5) CANANDAIGUA, NY	2023-3	55	89	89	0.628488583	0.628488583	Mar-23	2023-3
(1V02) (528A5) CANANDAIGUA, NY	2023-4	60	89	89	0.676029963	0.676029963	Apr-23	2023-4
(1V02) (528A5) CANANDAIGUA, NY	2023-5	61	91	91	0.66582095	0.66582095	May-23	2023-5
(1V02) (528A5) CANANDAIGUA, NY	2023-6	58	89	89	0.657677903	0.657677903	Jun-23	2023-6
(1V02) (528A5) CANANDAIGUA, NY	2023-7	58	91	91	0.641198502	0.641198502	Jul-23	2023-7
(1V02) (528A5) CANANDAIGUA, NY	2023-8	57	89	89	0.642986589	0.642986589	Aug-23	2023-8
(1V02) (528A5) CANANDAIGUA, NY	2023-9	57	89	89	0.644194757	0.644194757	Sep-23	2023-9

DISPLAY_NAME	Y_M	Avg Patients	Avg Vista Beds	Avg Staffed Beds	Avg %Occ Staffed Beds	Avg %Occ Vista Beds	YearMonth	Column1
(1V02) (528A5) CANANDAIGUA, NY	2024-1	60	89	89	0.681768757	0.681768757	Jan-24	2024-1
(1V02) (528A5) CANANDAIGUA, NY	2024-2	62	89	89	0.697791554	0.697791554	Feb-24	2024-2
(1V02) (528A5) CANANDAIGUA, NY	2024-3	63	89	89	0.716563972	0.716563972	Mar-24	2024-3
(1V02) (528A5) CANANDAIGUA, NY	2024-4	63	89	89	0.717977528	0.717977528	Apr-24	2024-4
(1V02) (528A5) CANANDAIGUA, NY	2024-5	63	89	77	0.815880024	0.708952519	May-24	2024-5
(1V02) (528A5) CANANDAIGUA, NY	2024-6	64	89	77	0.83833408	0.725300271	Jun-24	2024-6
(1V02) (528A6) BATH, NY	2018-12	219	406	313	0.705533404	0.539980274	Dec-18	2018-12
(1V02) (528A6) BATH, NY	2019-1	209	367	311	0.67203499	0.569093881	Jan-19	2019-1
(1V02) (528A6) BATH, NY	2019-10	214	312	271	0.791347494	0.687463169	Oct-19	2019-10
(1V02) (528A6) BATH, NY	2019-11	211	313	272	0.775735294	0.674121406	Nov-19	2019-11
(1V02) (528A6) BATH, NY	2019-12	200	313	272	0.735649905	0.639286819	Dec-19	2019-12
(1V02) (528A6) BATH, NY	2019-2	213	366	286	0.745706445	0.581620972	Feb-19	2019-2
(1V02) (528A6) BATH, NY	2019-3	219	367	279	0.785687032	0.597789304	Mar-19	2019-3
(1V02) (528A6) BATH, NY	2019-4	218	340	275	0.793425771	0.645240928	Apr-19	2019-4
(1V02) (528A6) BATH, NY	2019-5	215	314	272	0.78929475	0.686151633	May-19	2019-5
(1V02) (528A6) BATH, NY	2019-6	214	314	273	0.784493284	0.682059448	Jun-19	2019-6
(1V02) (528A6) BATH, NY	2019-7	222	314	273	0.81460475	0.708239162	Jul-19	2019-7
(1V02) (528A6) BATH, NY	2019-8	222	314	273	0.815313719	0.708855558	Aug-19	2019-8
(1V02) (528A6) BATH, NY	2019-9	225	312	271	0.832359236	0.723117072	Sep-19	2019-9
(1V02) (528A6) BATH, NY	2020-1	211	312	271	0.781120245	0.678565247	Jan-19	2020-1
(1V02) (528A6) BATH, NY	2020-10	117	313	280	0.42062212	0.376275379	Oct-20	2020-10
(1V02) (528A6) BATH, NY	2020-11	118	313	280	0.421785714	0.377316294	Nov-20	2020-11
(1V02) (528A6) BATH, NY	2020-12	126	313	279	0.452871628	0.404946333	Dec-20	2020-12
(1V02) (528A6) BATH, NY	2020-2	224	312	271	0.826585174	0.718270549	Feb-20	2020-2
(1V02) (528A6) BATH, NY	2020-3	215	312	273	0.788625488	0.690279506	Mar-20	2020-3
(1V02) (528A6) BATH, NY	2020-4	163	314	275	0.594548543	0.52196156	Apr-20	2020-4
(1V02) (528A6) BATH, NY	2020-5	130	315	277	0.472225457	0.415258577	May-20	2020-5
(1V02) (528A6) BATH, NY	2020-6	110	314	276	0.399765654	0.351870387	Jun-20	2020-6
(1V02) (528A6) BATH, NY	2020-7	106	314	276	0.383313713	0.337898089	Jul-20	2020-7
(1V02) (528A6) BATH, NY	2020-8	113	314	277	0.408570636	0.360489008	Aug-20	2020-8
(1V02) (528A6) BATH, NY	2020-9	115	312	279	0.413826075	0.370148335	Sep-20	2020-9
(1V02) (528A6) BATH, NY	2021-1	142	313	280	0.508870968	0.455220035	Jan-21	2021-1
(1V02) (528A6) BATH, NY	2021-10	165	326	291	0.568723479	0.507623989	Oct-21	2021-10
(1V02) (528A6) BATH, NY	2021-11	168	319	285	0.59005848	0.527168234	Nov-21	2021-11
(1V02) (528A6) BATH, NY	2021-12	160	320	286	0.561220818	0.501685395	Dec-21	2021-12
(1V02) (528A6) BATH, NY	2021-2	131	313	280	0.469916956	0.420584208	Feb-21	2021-2
(1V02) (528A6) BATH, NY	2021-3	136	313	280	0.4859447	0.434710914	Mar-21	2021-3
(1V02) (528A6) BATH, NY	2021-4	140	313	280	0.50047619	0.44771033	Apr-21	2021-4
(1V02) (528A6) BATH, NY	2021-5	144	313	280	0.514859701	0.460588392	May-21	2021-5
(1V02) (528A6) BATH, NY	2021-6	144	313	280	0.514642857	0.460383387	Jun-21	2021-6
(1V02) (528A6) BATH, NY	2021-7	146	313	279	0.521920784	0.466556735	Jul-21	2021-7
(1V02) (528A6) BATH, NY	2021-8	154	313	280	0.552073733	0.493867876	Aug-21	2021-8

DISPLAY_NAME	Y_M	Avg Patients	Avg Vista Beds	Avg Staffed Beds	Avg %Occ Staffed Beds	Avg %Occ Vista Beds	YearMonth	Column1
(1V02) (528A6) BATH, NY	2021-9	158	313	280	0.566547619	0.506815761	Sep-21	2021-9
(1V02) (528A6) BATH, NY	2022-1	151	324	290	0.522246941	0.46744325	Jan-22	2022-1
(1V02) (528A6) BATH, NY	2022-10	169	326	293	0.577567348	0.519131457	Oct-22	2022-10
(1V02) (528A6) BATH, NY	2022-11	166	327	294	0.567573696	0.510295617	Nov-22	2022-11
(1V02) (528A6) BATH, NY	2022-12	155	327	294	0.529295589	0.475880438	Dec-22	2022-12
(1V02) (528A6) BATH, NY	2022-2	155	324	290	0.536699507	0.480379189	Feb-22	2022-2
(1V02) (528A6) BATH, NY	2022-3	158	324	290	0.545828699	0.488550378	Mar-22	2022-3
(1V02) (528A6) BATH, NY	2022-4	169	324	290	0.584137931	0.522839506	Apr-22	2022-4
(1V02) (528A6) BATH, NY	2022-5	150	324	290	0.517931034	0.463580247	May-22	2022-5
(1V02) (528A6) BATH, NY	2022-6	150	324	290	0.517931034	0.463580247	Jun-22	2022-6
(1V02) (528A6) BATH, NY	2022-7	163	324	290	0.564516129	0.505276782	Jul-22	2022-7
(1V02) (528A6) BATH, NY	2022-8	161	340	304	0.531151182	0.475731169	Aug-22	2022-8
(1V02) (528A6) BATH, NY	2022-9	159	326	292	0.546641764	0.490162894	Sep-22	2022-9
(1V02) (528A6) BATH, NY	2023-1	144	327	294	0.492868115	0.443129131	Jan-23	2023-1
(1V02) (528A6) BATH, NY	2023-10	220	301	297	0.742937411	0.732184152	Oct-23	2023-10
(1V02) (528A6) BATH, NY	2023-11	216	326	322	0.671669263	0.663436761	Nov-23	2023-11
(1V02) (528A6) BATH, NY	2023-12	202	326	322	0.631244965	0.623423573	Dec-23	2023-12
(1V02) (528A6) BATH, NY	2023-2	147	327	294	0.501577968	0.45102605	Feb-23	2023-2
(1V02) (528A6) BATH, NY	2023-3	163	319	286	0.572357423	0.513038193	Mar-23	2023-3
(1V02) (528A6) BATH, NY	2023-4	185	311	278	0.664651934	0.594855305	Apr-23	2023-4
(1V02) (528A6) BATH, NY	2023-5	195	321	288	0.680425483	0.610413857	May-23	2023-5
(1V02) (528A6) BATH, NY	2023-6	200	311	287	0.697676267	0.644861801	Jun-23	2023-6
(1V02) (528A6) BATH, NY	2023-7	206	322	310	0.664365449	0.638856803	Jul-23	2023-7
(1V02) (528A6) BATH, NY	2023-8	199	307	295	0.676540231	0.650041955	Aug-23	2023-8
(1V02) (528A6) BATH, NY	2023-9	205	289	280	0.734923057	0.712330271	Sep-23	2023-9
(1V02) (528A6) BATH, NY	2024-1	200	292	288	0.694863119	0.685373454	Jan-24	2024-1
(1V02) (528A6) BATH, NY	2024-2	212	297	293	0.724046707	0.714296977	Feb-24	2024-2
(1V02) (528A6) BATH, NY	2024-3	213	287	285	0.747496746	0.74151833	Mar-24	2024-3
(1V02) (528A6) BATH, NY	2024-4	205	284	282	0.72707343	0.721958518	Apr-24	2024-4
(1V02) (528A6) BATH, NY	2024-5	209	281	279	0.750704874	0.745365734	May-24	2024-5
(1V02) (528A6) BATH, NY	2024-6	212	278	276	0.769061489	0.763540509	Jun-24	2024-6
(1V02) (528A7) SYRACUSE, NY	2018-12	137	198	181	0.759990973	0.696496705	Dec-18	2018-12
(1V02) (528A7) SYRACUSE, NY	2019-1	135	186	169	0.798673009	0.725310274	Jan-19	2019-1
(1V02) (528A7) SYRACUSE, NY	2019-10	125	187	167	0.749465505	0.672244264	Oct-19	2019-10
(1V02) (528A7) SYRACUSE, NY	2019-11	123	187	170	0.724660897	0.660151208	Nov-19	2019-11
(1V02) (528A7) SYRACUSE, NY	2019-12	115	187	171	0.67196416	0.614973262	Dec-19	2019-12
(1V02) (528A7) SYRACUSE, NY	2019-2	130	187	170	0.76495197	0.695569137	Feb-19	2019-2
(1V02) (528A7) SYRACUSE, NY	2019-3	133	194	175	0.762096668	0.686561832	Mar-19	2019-3
(1V02) (528A7) SYRACUSE, NY	2019-4	124	188	168	0.739326561	0.661245508	Apr-19	2019-4
(1V02) (528A7) SYRACUSE, NY	2019-5	127	187	167	0.758343567	0.679489391	May-19	2019-5
(1V02) (528A7) SYRACUSE, NY	2019-6	117	187	167	0.701944319	0.629411765	Jun-19	2019-6
(1V02) (528A7) SYRACUSE, NY	2019-7	119	187	167	0.713052007	0.63826117	Jul-19	2019-7

DISPLAY_NAME	Y_M	Avg Patients	Avg Vista Beds	Avg Staffed Beds	Avg %Occ Staffed Beds	Avg %Occ Vista Beds	YearMonth	Column1
(1V02) (528A7) SYRACUSE, NY	2019-8	117	187	167	0.702908133	0.628946007	Aug-19	2019-8
(1V02) (528A7) SYRACUSE, NY	2019-9	129	187	167	0.775194416	0.692335116	Sep-19	2019-9
(1V02) (528A7) SYRACUSE, NY	2020-1	121	187	170	0.709806683	0.648611351	Jan-19	2020-1
(1V02) (528A7) SYRACUSE, NY	2020-10	108	201	185	0.583240993	0.539239287	Oct-20	2020-10
(1V02) (528A7) SYRACUSE, NY	2020-11	101	201	186	0.545878136	0.505140962	Nov-20	2020-11
(1V02) (528A7) SYRACUSE, NY	2020-12	110	199	184	0.600276643	0.553929357	Dec-20	2020-12
(1V02) (528A7) SYRACUSE, NY	2020-2	126	187	170	0.741894344	0.676747188	Feb-20	2020-2
(1V02) (528A7) SYRACUSE, NY	2020-3	110	187	167	0.660657117	0.593065379	Mar-20	2020-3
(1V02) (528A7) SYRACUSE, NY	2020-4	83	203	182	0.459562424	0.413435092	Apr-20	2020-4
(1V02) (528A7) SYRACUSE, NY	2020-5	102	210	180	0.56661221	0.486789555	May-20	2020-5
(1V02) (528A7) SYRACUSE, NY	2020-6	100	210	179	0.555667287	0.476190476	Jun-20	2020-6
(1V02) (528A7) SYRACUSE, NY	2020-7	102	205	181	0.562209813	0.498609334	Jul-20	2020-7
(1V02) (528A7) SYRACUSE, NY	2020-8	106	201	185	0.571100862	0.527844648	Aug-20	2020-8
(1V02) (528A7) SYRACUSE, NY	2020-9	109	203	188	0.584578872	0.541179815	Sep-20	2020-9
(1V02) (528A7) SYRACUSE, NY	2021-1	119	207	191	0.623088942	0.577269724	Jan-21	2021-1
(1V02) (528A7) SYRACUSE, NY	2021-10	116	193	158	0.742734717	0.604278075	Oct-21	2021-10
(1V02) (528A7) SYRACUSE, NY	2021-11	111	197	153	0.725529976	0.563432646	Nov-21	2021-11
(1V02) (528A7) SYRACUSE, NY	2021-12	110	195	146	0.756844804	0.567411084	Dec-21	2021-12
(1V02) (528A7) SYRACUSE, NY	2021-2	109	214	198	0.550655514	0.511682243	Feb-21	2021-2
(1V02) (528A7) SYRACUSE, NY	2021-3	116	214	198	0.584868788	0.543412722	Mar-21	2021-3
(1V02) (528A7) SYRACUSE, NY	2021-4	107	205	190	0.568624923	0.52560681	Apr-21	2021-4
(1V02) (528A7) SYRACUSE, NY	2021-5	113	187	172	0.660727682	0.607728135	May-21	2021-5
(1V02) (528A7) SYRACUSE, NY	2021-6	110	187	171	0.644695096	0.591800357	Jun-21	2021-6
(1V02) (528A7) SYRACUSE, NY	2021-7	108	187	171	0.632815763	0.580645161	Jul-21	2021-7
(1V02) (528A7) SYRACUSE, NY	2021-8	113	187	171	0.658773246	0.605485596	Aug-21	2021-8
(1V02) (528A7) SYRACUSE, NY	2021-9	118	187	172	0.690116279	0.634759358	Sep-21	2021-9
(1V02) (528A7) SYRACUSE, NY	2022-1	101	180	133	0.76427264	0.562932079	Jan-22	2022-1
(1V02) (528A7) SYRACUSE, NY	2022-10	98	122	115	0.856882158	0.816146053	Oct-22	2022-10
(1V02) (528A7) SYRACUSE, NY	2022-11	103	128	125	0.821650202	0.80829052	Nov-22	2022-11
(1V02) (528A7) SYRACUSE, NY	2022-12	99	132	130	0.766750744	0.755376344	Dec-22	2022-12
(1V02) (528A7) SYRACUSE, NY	2022-2	100	188	135	0.742163943	0.53669925	Feb-22	2022-2
(1V02) (528A7) SYRACUSE, NY	2022-3	104	195	135	0.765134621	0.533829611	Mar-22	2022-3
(1V02) (528A7) SYRACUSE, NY	2022-4	97	181	131	0.739976484	0.532888094	Apr-22	2022-4
(1V02) (528A7) SYRACUSE, NY	2022-5	98	172	136	0.725628879	0.574031008	May-22	2022-5
(1V02) (528A7) SYRACUSE, NY	2022-6	102	172	141	0.728758183	0.597674419	Jun-22	2022-6
(1V02) (528A7) SYRACUSE, NY	2022-7	106	172	145	0.727350077	0.61684171	Jul-22	2022-7
(1V02) (528A7) SYRACUSE, NY	2022-8	104	169	141	0.73705243	0.615863312	Aug-22	2022-8
(1V02) (528A7) SYRACUSE, NY	2022-9	95	152	136	0.699041072	0.624435758	Sep-22	2022-9
(1V02) (528A7) SYRACUSE, NY	2023-1	101	132	131	0.773137549	0.765538447	Jan-23	2023-1
(1V02) (528A7) SYRACUSE, NY	2023-10	104	143	140	0.744995441	0.727176744	Oct-23	2023-10
(1V02) (528A7) SYRACUSE, NY	2023-11	106	142	140	0.753358782	0.747183099	Nov-23	2023-11
(1V02) (528A7) SYRACUSE, NY	2023-12	106	142	139	0.764331715	0.751022263	Dec-23	2023-12

DISPLAY_NAME	Y_M	Avg Patients	Avg Vista Beds	Avg Staffed Beds	Avg %Occ Staffed Beds	Avg %Occ Vista Beds	YearMonth	Column1
(1V02) (528A7) SYRACUSE, NY	2023-2	99	136	135	0.736922337	0.730900753	Feb-23	2023-2
(1V02) (528A7) SYRACUSE, NY	2023-3	108	142	137	0.785066884	0.762380736	Mar-23	2023-3
(1V02) (528A7) SYRACUSE, NY	2023-4	106	142	139	0.764123034	0.748826291	Apr-23	2023-4
(1V02) (528A7) SYRACUSE, NY	2023-5	105	146	143	0.7330918	0.714946798	May-23	2023-5
(1V02) (528A7) SYRACUSE, NY	2023-6	107	143	139	0.772061478	0.749910272	Jun-23	2023-6
(1V02) (528A7) SYRACUSE, NY	2023-7	108	148	142	0.762926373	0.730439815	Jul-23	2023-7
(1V02) (528A7) SYRACUSE, NY	2023-8	106	144	138	0.772003586	0.742831541	Aug-23	2023-8
(1V02) (528A7) SYRACUSE, NY	2023-9	105	144	140	0.747988543	0.727933334	Sep-23	2023-9
(1V02) (528A7) SYRACUSE, NY	2024-1	99	142	140	0.710917591	0.702407996	Jan-24	2024-1
(1V02) (528A7) SYRACUSE, NY	2024-2	94	142	141	0.672536379	0.664959357	Feb-24	2024-2
(1V02) (528A7) SYRACUSE, NY	2024-3	95	141	136	0.700281064	0.675545719	Mar-24	2024-3
(1V02) (528A7) SYRACUSE, NY	2024-4	96	132	128	0.74941508	0.729515878	Apr-24	2024-4
(1V02) (528A7) SYRACUSE, NY	2024-5	91	139	136	0.669813252	0.657805094	May-24	2024-5
(1V02) (528A7) SYRACUSE, NY	2024-6	81	140	137	0.597784527	0.58546798	Jun-24	2024-6
(1V02) (528A8) ALBANY, NY	2018-12	108	159	151	0.719672876	0.681290323	Dec-18	2018-12
(1V02) (528A8) ALBANY, NY	2019-1	107	150	142	0.753975466	0.713763441	Jan-19	2019-1
(1V02) (528A8) ALBANY, NY	2019-10	104	150	137	0.758752523	0.696344086	Oct-19	2019-10
(1V02) (528A8) ALBANY, NY	2019-11	109	150	144	0.754057669	0.728735632	Nov-19	2019-11
(1V02) (528A8) ALBANY, NY	2019-12	109	150	145	0.751724138	0.726666667	Dec-19	2019-12
(1V02) (528A8) ALBANY, NY	2019-2	109	150	142	0.768108652	0.727142857	Feb-19	2019-2
(1V02) (528A8) ALBANY, NY	2019-3	102	150	142	0.723080418	0.684516129	Mar-19	2019-3
(1V02) (528A8) ALBANY, NY	2019-4	105	150	141	0.742388373	0.701555556	Apr-19	2019-4
(1V02) (528A8) ALBANY, NY	2019-5	105	150	142	0.745343026	0.705591398	May-19	2019-5
(1V02) (528A8) ALBANY, NY	2019-6	98	150	141	0.694694023	0.656222222	Jun-19	2019-6
(1V02) (528A8) ALBANY, NY	2019-7	105	150	142	0.734861458	0.7	Jul-19	2019-7
(1V02) (528A8) ALBANY, NY	2019-8	100	150	144	0.694779693	0.668602151	Aug-19	2019-8
(1V02) (528A8) ALBANY, NY	2019-9	105	150	136	0.775947212	0.704222222	Sep-19	2019-9
(1V02) (528A8) ALBANY, NY	2020-1	121	150	144	0.840365536	0.808172043	Jan-19	2020-1
(1V02) (528A8) ALBANY, NY	2020-10	85	182	147	0.578977988	0.467741935	Oct-20	2020-10
(1V02) (528A8) ALBANY, NY	2020-11	88	182	150	0.590847645	0.486996337	Nov-20	2020-11
(1V02) (528A8) ALBANY, NY	2020-12	94	182	151	0.622362774	0.517192485	Dec-20	2020-12
(1V02) (528A8) ALBANY, NY	2020-2	113	150	145	0.78216409	0.756091954	Feb-20	2020-2
(1V02) (528A8) ALBANY, NY	2020-3	94	151	138	0.681222837	0.625728979	Mar-20	2020-3
(1V02) (528A8) ALBANY, NY	2020-4	80	180	144	0.561064642	0.446519825	Apr-20	2020-4
(1V02) (528A8) ALBANY, NY	2020-5	80	182	144	0.554366659	0.441332861	May-20	2020-5
(1V02) (528A8) ALBANY, NY	2020-6	87	182	142	0.613204805	0.48003663	Jun-20	2020-6
(1V02) (528A8) ALBANY, NY	2020-7	89	182	145	0.616034492	0.492857143	Jul-20	2020-7
(1V02) (528A8) ALBANY, NY	2020-8	90	182	145	0.62184343	0.496455158	Aug-20	2020-8
(1V02) (528A8) ALBANY, NY	2020-9	84	182	144	0.582960669	0.463553114	Sep-20	2020-9
(1V02) (528A8) ALBANY, NY	2021-1	89	181	159	0.562519534	0.492553862	Jan-21	2021-1
(1V02) (528A8) ALBANY, NY	2021-10	96	185	136	0.702081378	0.516577061	Oct-21	2021-10
(1V02) (528A8) ALBANY, NY	2021-11	92	180	132	0.69928034	0.515555556	Nov-21	2021-11

DISPLAY_NAME	Y_M	Avg Patients	Avg Vista Beds	Avg Staffed Beds	Avg %Occ Staffed Beds	Avg %Occ Vista Beds	YearMonth	Column1
(1V02) (528A8) ALBANY, NY	2021-12	89	180	133	0.674508853	0.498387097	Dec-21	2021-12
(1V02) (528A8) ALBANY, NY	2021-2	86	180	156	0.548914325	0.478174603	Feb-21	2021-2
(1V02) (528A8) ALBANY, NY	2021-3	89	178	133	0.67458835	0.500435228	Mar-21	2021-3
(1V02) (528A8) ALBANY, NY	2021-4	87	180	129	0.676532312	0.485925926	Apr-21	2021-4
(1V02) (528A8) ALBANY, NY	2021-5	89	180	131	0.685343328	0.499103943	May-21	2021-5
(1V02) (528A8) ALBANY, NY	2021-6	96	180	130	0.737755601	0.536481481	Jun-21	2021-6
(1V02) (528A8) ALBANY, NY	2021-7	93	180	131	0.709451695	0.518637993	Jul-21	2021-7
(1V02) (528A8) ALBANY, NY	2021-8	96	180	132	0.730449658	0.535663082	Aug-21	2021-8
(1V02) (528A8) ALBANY, NY	2021-9	97	180	131	0.738166549	0.540555556	Sep-21	2021-9
(1V02) (528A8) ALBANY, NY	2022-1	90	180	133	0.677345694	0.501433692	Jan-22	2022-1
(1V02) (528A8) ALBANY, NY	2022-10	76	152	136	0.561907021	0.505188499	Oct-22	2022-10
(1V02) (528A8) ALBANY, NY	2022-11	78	146	136	0.57752612	0.538356164	Nov-22	2022-11
(1V02) (528A8) ALBANY, NY	2022-12	78	146	137	0.570950338	0.538886434	Dec-22	2022-12
(1V02) (528A8) ALBANY, NY	2022-2	87	180	133	0.657129649	0.488095238	Feb-22	2022-2
(1V02) (528A8) ALBANY, NY	2022-3	88	180	134	0.655804128	0.489426523	Mar-22	2022-3
(1V02) (528A8) ALBANY, NY	2022-4	80	180	137	0.584559551	0.445185185	Apr-22	2022-4
(1V02) (528A8) ALBANY, NY	2022-5	86	180	139	0.618653112	0.477289613	May-22	2022-5
(1V02) (528A8) ALBANY, NY	2022-6	79	180	138	0.568486081	0.438888889	Jun-22	2022-6
(1V02) (528A8) ALBANY, NY	2022-7	79	180	138	0.575268817	0.441039427	Jul-22	2022-7
(1V02) (528A8) ALBANY, NY	2022-8	82	185	141	0.578022824	0.441652338	Aug-22	2022-8
(1V02) (528A8) ALBANY, NY	2022-9	80	175	133	0.600256757	0.4569416	Sep-22	2022-9
(1V02) (528A8) ALBANY, NY	2023-1	84	146	138	0.610331931	0.576889085	Jan-23	2023-1
(1V02) (528A8) ALBANY, NY	2023-10	80	142	135	0.596415771	0.567014993	Oct-23	2023-10
(1V02) (528A8) ALBANY, NY	2023-11	69	142	134	0.512612862	0.487089202	Nov-23	2023-11
(1V02) (528A8) ALBANY, NY	2023-12	76	142	135	0.56702509	0.539073149	Dec-23	2023-12
(1V02) (528A8) ALBANY, NY	2023-2	83	146	138	0.60300207	0.569960861	Feb-23	2023-2
(1V02) (528A8) ALBANY, NY	2023-3	75	146	137	0.549932945	0.519222271	Mar-23	2023-3
(1V02) (528A8) ALBANY, NY	2023-4	72	146	136	0.530079075	0.494748858	Apr-23	2023-4
(1V02) (528A8) ALBANY, NY	2023-5	74	150	141	0.528567681	0.494697304	May-23	2023-5
(1V02) (528A8) ALBANY, NY	2023-6	75	146	137	0.550851582	0.516894977	Jun-23	2023-6
(1V02) (528A8) ALBANY, NY	2023-7	80	150	142	0.565432985	0.534018265	Jul-23	2023-7
(1V02) (528A8) ALBANY, NY	2023-8	82	146	137	0.598741482	0.563632346	Aug-23	2023-8
(1V02) (528A8) ALBANY, NY	2023-9	76	148	140	0.544805663	0.514637559	Sep-23	2023-9
(1V02) (528A8) ALBANY, NY	2024-1	74	142	135	0.550880245	0.523852794	Jan-24	2024-1
(1V02) (528A8) ALBANY, NY	2024-2	79	147	140	0.570987522	0.542041391	Feb-24	2024-2
(1V02) (528A8) ALBANY, NY	2024-3	78	143	135	0.577667377	0.546131288	Mar-24	2024-3
(1V02) (528A8) ALBANY, NY	2024-4	78	143	135	0.580246914	0.547785548	Apr-24	2024-4
(1V02) (528A8) ALBANY, NY	2024-5	80	143	135	0.596744325	0.565305662	May-24	2024-5
(1V02) (528A8) ALBANY, NY	2024-6	86	143	136	0.63336714	0.602363154	Jun-24	2024-6
(1V02) (561) EAST ORANGE, NJ	2018-12	487	644	614	0.793322736	0.756900382	Dec-18	2018-12
(1V02) (561) EAST ORANGE, NJ	2019-1	469	605	578	0.811154191	0.775259931	Jan-19	2019-1
(1V02) (561) EAST ORANGE, NJ	2019-10	450	604	550	0.818164868	0.745620594	Oct-19	2019-10

DISPLAY_NAME	Y_M	Avg Patients	Avg Vista Beds	Avg Staffed Beds	Avg %Occ Staffed Beds	Avg %Occ Vista Beds	YearMonth	Column1
(1V02) (561) EAST ORANGE, NJ	2019-11	444	604	551	0.806341611	0.736697876	Nov-19	2019-11
(1V02) (561) EAST ORANGE, NJ	2019-12	444	604	556	0.799831153	0.736434523	Dec-19	2019-12
(1V02) (561) EAST ORANGE, NJ	2019-2	463	605	579	0.800333087	0.765938607	Feb-19	2019-2
(1V02) (561) EAST ORANGE, NJ	2019-3	457	605	579	0.790907571	0.756918155	Mar-19	2019-3
(1V02) (561) EAST ORANGE, NJ	2019-4	462	604	578	0.798746795	0.764370405	Apr-19	2019-4
(1V02) (561) EAST ORANGE, NJ	2019-5	476	603	578	0.823825448	0.788856273	May-19	2019-5
(1V02) (561) EAST ORANGE, NJ	2019-6	475	603	574	0.8278812	0.788260693	Jun-19	2019-6
(1V02) (561) EAST ORANGE, NJ	2019-7	465	604	568	0.81935312	0.770455031	Jul-19	2019-7
(1V02) (561) EAST ORANGE, NJ	2019-8	463	604	556	0.833267602	0.767143773	Aug-19	2019-8
(1V02) (561) EAST ORANGE, NJ	2019-9	451	604	548	0.824206016	0.748289183	Sep-19	2019-9
(1V02) (561) EAST ORANGE, NJ	2020-1	454	604	558	0.813622037	0.752830592	Jan-19	2020-1
(1V02) (561) EAST ORANGE, NJ	2020-10	275	623	512	0.538333335	0.442499871	Oct-20	2020-10
(1V02) (561) EAST ORANGE, NJ	2020-11	271	623	511	0.530856093	0.435420011	Nov-20	2020-11
(1V02) (561) EAST ORANGE, NJ	2020-12	272	623	513	0.530740561	0.437425568	Dec-20	2020-12
(1V02) (561) EAST ORANGE, NJ	2020-2	449	604	550	0.817365822	0.744976022	Feb-20	2020-2
(1V02) (561) EAST ORANGE, NJ	2020-3	415	609	545	0.762801714	0.681275395	Mar-20	2020-3
(1V02) (561) EAST ORANGE, NJ	2020-4	349	639	588	0.595115999	0.546829961	Apr-20	2020-4
(1V02) (561) EAST ORANGE, NJ	2020-5	303	638	583	0.520643987	0.475882293	May-20	2020-5
(1V02) (561) EAST ORANGE, NJ	2020-6	286	627	570	0.502859385	0.456802374	Jun-20	2020-6
(1V02) (561) EAST ORANGE, NJ	2020-7	287	623	537	0.537170709	0.461744248	Jul-20	2020-7
(1V02) (561) EAST ORANGE, NJ	2020-8	284	623	511	0.556717953	0.457049656	Aug-20	2020-8
(1V02) (561) EAST ORANGE, NJ	2020-9	283	623	513	0.550977908	0.454253612	Sep-20	2020-9
(1V02) (561) EAST ORANGE, NJ	2021-1	275	623	514	0.535812816	0.442862321	Jan-21	2021-1
(1V02) (561) EAST ORANGE, NJ	2021-10	286	643	530	0.539068626	0.444338011	Oct-21	2021-10
(1V02) (561) EAST ORANGE, NJ	2021-11	273	623	514	0.532246018	0.438784967	Nov-21	2021-11
(1V02) (561) EAST ORANGE, NJ	2021-12	278	624	511	0.545151578	0.446960298	Dec-21	2021-12
(1V02) (561) EAST ORANGE, NJ	2021-2	272	623	515	0.529252048	0.437800963	Feb-21	2021-2
(1V02) (561) EAST ORANGE, NJ	2021-3	272	623	513	0.530409957	0.437580904	Mar-21	2021-3
(1V02) (561) EAST ORANGE, NJ	2021-4	271	623	516	0.525991664	0.436383093	Apr-21	2021-4
(1V02) (561) EAST ORANGE, NJ	2021-5	268	623	517	0.518955514	0.430953244	May-21	2021-5
(1V02) (561) EAST ORANGE, NJ	2021-6	264	623	518	0.509302564	0.423970037	Jun-21	2021-6
(1V02) (561) EAST ORANGE, NJ	2021-7	255	623	519	0.491530892	0.409931134	Jul-21	2021-7
(1V02) (561) EAST ORANGE, NJ	2021-8	260	623	516	0.504714689	0.418733496	Aug-21	2021-8
(1V02) (561) EAST ORANGE, NJ	2021-9	273	623	516	0.528318354	0.438309256	Sep-21	2021-9
(1V02) (561) EAST ORANGE, NJ	2022-1	277	624	512	0.541032828	0.443961952	Jan-22	2022-1
(1V02) (561) EAST ORANGE, NJ	2022-10	261	624	509	0.512903357	0.418992969	Oct-22	2022-10
(1V02) (561) EAST ORANGE, NJ	2022-11	268	624	517	0.519400206	0.43069	Nov-22	2022-11
(1V02) (561) EAST ORANGE, NJ	2022-12	268	624	515	0.51984884	0.429356298	Dec-22	2022-12
(1V02) (561) EAST ORANGE, NJ	2022-2	279	624	514	0.54462939	0.448660714	Feb-22	2022-2
(1V02) (561) EAST ORANGE, NJ	2022-3	277	624	502	0.552333517	0.444065343	Mar-22	2022-3
(1V02) (561) EAST ORANGE, NJ	2022-4	269	624	470	0.574181484	0.431623932	Apr-22	2022-4
(1V02) (561) EAST ORANGE, NJ	2022-5	268	624	416	0.64381604	0.430021368	May-22	2022-5

DISPLAY_NAME	Y_M	Avg Patients	Avg Vista Beds	Avg Staffed Beds	Avg %Occ Staffed Beds	Avg %Occ Vista Beds	YearMonth	Column1
(1V02) (561) EAST ORANGE, NJ	2022-6	254	624	416	0.611754237	0.408333333	Jun-22	2022-6
(1V02) (561) EAST ORANGE, NJ	2022-7	240	624	416	0.576851067	0.384822167	Jul-22	2022-7
(1V02) (561) EAST ORANGE, NJ	2022-8	248	651	465	0.537158885	0.380957358	Aug-22	2022-8
(1V02) (561) EAST ORANGE, NJ	2022-9	248	624	482	0.514619165	0.398043767	Sep-22	2022-9
(1V02) (561) EAST ORANGE, NJ	2023-1	286	609	508	0.563631103	0.469987266	Jan-23	2023-1
(1V02) (561) EAST ORANGE, NJ	2023-10	359	597	523	0.687191054	0.60154152	Oct-23	2023-10
(1V02) (561) EAST ORANGE, NJ	2023-11	356	596	526	0.678422292	0.598606286	Nov-23	2023-11
(1V02) (561) EAST ORANGE, NJ	2023-12	358	595	522	0.685804939	0.601131607	Dec-23	2023-12
(1V02) (561) EAST ORANGE, NJ	2023-2	303	597	500	0.606001921	0.508255564	Feb-23	2023-2
(1V02) (561) EAST ORANGE, NJ	2023-3	310	598	502	0.61858319	0.519369425	Mar-23	2023-3
(1V02) (561) EAST ORANGE, NJ	2023-4	320	599	519	0.61654761	0.534947134	Apr-23	2023-4
(1V02) (561) EAST ORANGE, NJ	2023-5	333	619	542	0.614255107	0.538135872	May-23	2023-5
(1V02) (561) EAST ORANGE, NJ	2023-6	331	599	525	0.630484857	0.552977184	Jun-23	2023-6
(1V02) (561) EAST ORANGE, NJ	2023-7	352	619	541	0.650884016	0.568221051	Jul-23	2023-7
(1V02) (561) EAST ORANGE, NJ	2023-8	355	597	523	0.679472817	0.594981938	Aug-23	2023-8
(1V02) (561) EAST ORANGE, NJ	2023-9	348	596	524	0.664385675	0.585067114	Sep-23	2023-9
(1V02) (561) EAST ORANGE, NJ	2024-1	353	596	525	0.672040346	0.592877246	Jan-24	2024-1
(1V02) (561) EAST ORANGE, NJ	2024-2	356	596	526	0.677448431	0.598402411	Feb-24	2024-2
(1V02) (561) EAST ORANGE, NJ	2024-3	375	596	526	0.712681761	0.628956465	Mar-24	2024-3
(1V02) (561) EAST ORANGE, NJ	2024-4	372	590	517	0.719251615	0.629699136	Apr-24	2024-4
(1V02) (561) EAST ORANGE, NJ	2024-5	365	584	511	0.713273882	0.625165709	May-24	2024-5
(1V02) (561) EAST ORANGE, NJ	2024-6	361	584	507	0.712445515	0.618623051	Jun-24	2024-6
(1V02) (620) MONTROSE, NY	2018-12	202	341	340	0.593817204	0.591967306	Dec-18	2018-12
(1V02) (620) MONTROSE, NY	2019-1	187	321	320	0.587399194	0.58556929	Jan-19	2019-1
(1V02) (620) MONTROSE, NY	2019-10	199	310	306	0.650748471	0.642351717	Oct-19	2019-10
(1V02) (620) MONTROSE, NY	2019-11	185	310	306	0.606490872	0.598665184	Nov-19	2019-11
(1V02) (620) MONTROSE, NY	2019-12	179	308	295	0.605915058	0.580478263	Dec-19	2019-12
(1V02) (620) MONTROSE, NY	2019-2	186	321	320	0.581696429	0.57988429	Feb-19	2019-2
(1V02) (620) MONTROSE, NY	2019-3	185	308	307	0.603641412	0.60167232	Mar-19	2019-3
(1V02) (620) MONTROSE, NY	2019-4	185	297	288	0.641146371	0.623472442	Apr-19	2019-4
(1V02) (620) MONTROSE, NY	2019-5	196	310	309	0.635661343	0.633610822	May-19	2019-5
(1V02) (620) MONTROSE, NY	2019-6	195	310	306	0.636414113	0.629032258	Jun-19	2019-6
(1V02) (620) MONTROSE, NY	2019-7	190	310	306	0.624077588	0.616024974	Jul-19	2019-7
(1V02) (620) MONTROSE, NY	2019-8	191	310	302	0.635135735	0.618938606	Aug-19	2019-8
(1V02) (620) MONTROSE, NY	2019-9	183	310	281	0.650532907	0.591075269	Sep-19	2019-9
(1V02) (620) MONTROSE, NY	2020-1	190	310	297	0.639073771	0.612659745	Jan-19	2020-1
(1V02) (620) MONTROSE, NY	2020-10	159	303	268	0.594840686	0.526890826	Oct-20	2020-10
(1V02) (620) MONTROSE, NY	2020-11	162	305	270	0.601012448	0.532611609	Nov-20	2020-11
(1V02) (620) MONTROSE, NY	2020-12	162	310	253	0.644009304	0.524355485	Dec-20	2020-12
(1V02) (620) MONTROSE, NY	2020-2	204	310	302	0.676967773	0.659016986	Feb-20	2020-2
(1V02) (620) MONTROSE, NY	2020-3	202	299	275	0.733881562	0.675158075	Mar-20	2020-3
(1V02) (620) MONTROSE, NY	2020-4	175	294	259	0.677910109	0.596649349	Apr-20	2020-4

DISPLAY_NAME	Y_M	Avg Patients	Avg Vista Beds	Avg Staffed Beds	Avg %Occ Staffed Beds	Avg %Occ Vista Beds	YearMonth	Column1
(1V02) (620) MONTROSE, NY	2020-5	164	299	269	0.609365388	0.548247632	May-20	2020-5
(1V02) (620) MONTROSE, NY	2020-6	152	301	275	0.552815742	0.50620155	Jun-20	2020-6
(1V02) (620) MONTROSE, NY	2020-7	154	301	269	0.571834043	0.510981803	Jul-20	2020-7
(1V02) (620) MONTROSE, NY	2020-8	152	302	271	0.561586508	0.504750614	Aug-20	2020-8
(1V02) (620) MONTROSE, NY	2020-9	151	303	270	0.559330144	0.499889989	Sep-20	2020-9
(1V02) (620) MONTROSE, NY	2021-1	161	311	247	0.651796585	0.519655637	Jan-21	2021-1
(1V02) (620) MONTROSE, NY	2021-10	200	324	271	0.736780135	0.617885761	Oct-21	2021-10
(1V02) (620) MONTROSE, NY	2021-11	193	314	269	0.718003658	0.615605096	Nov-21	2021-11
(1V02) (620) MONTROSE, NY	2021-12	185	314	271	0.683638006	0.590096569	Dec-21	2021-12
(1V02) (620) MONTROSE, NY	2021-2	155	311	254	0.613221146	0.501263206	Feb-21	2021-2
(1V02) (620) MONTROSE, NY	2021-3	173	311	262	0.659406142	0.556270096	Mar-21	2021-3
(1V02) (620) MONTROSE, NY	2021-4	177	311	267	0.66379969	0.570096463	Apr-21	2021-4
(1V02) (620) MONTROSE, NY	2021-5	182	311	267	0.682746279	0.587490924	May-21	2021-5
(1V02) (620) MONTROSE, NY	2021-6	188	311	269	0.69943252	0.606216506	Jun-21	2021-6
(1V02) (620) MONTROSE, NY	2021-7	189	313	271	0.696355422	0.604676404	Jul-21	2021-7
(1V02) (620) MONTROSE, NY	2021-8	192	314	256	0.748664492	0.611773166	Aug-21	2021-8
(1V02) (620) MONTROSE, NY	2021-9	192	314	261	0.734951365	0.611995754	Sep-21	2021-9
(1V02) (620) MONTROSE, NY	2022-1	173	318	276	0.628272339	0.546836331	Jan-22	2022-1
(1V02) (620) MONTROSE, NY	2022-10	181	319	269	0.675660703	0.570027303	Oct-22	2022-10
(1V02) (620) MONTROSE, NY	2022-11	190	319	269	0.706410424	0.596029258	Nov-22	2022-11
(1V02) (620) MONTROSE, NY	2022-12	177	319	276	0.643244119	0.556476894	Dec-22	2022-12
(1V02) (620) MONTROSE, NY	2022-2	166	319	278	0.597021957	0.521047918	Feb-22	2022-2
(1V02) (620) MONTROSE, NY	2022-3	186	319	279	0.665465908	0.584083325	Mar-22	2022-3
(1V02) (620) MONTROSE, NY	2022-4	196	319	276	0.71145738	0.616237265	Apr-22	2022-4
(1V02) (620) MONTROSE, NY	2022-5	195	319	273	0.712547374	0.611807732	May-22	2022-5
(1V02) (620) MONTROSE, NY	2022-6	187	319	270	0.691359998	0.586624869	Jun-22	2022-6
(1V02) (620) MONTROSE, NY	2022-7	184	319	272	0.674848608	0.577409243	Jul-22	2022-7
(1V02) (620) MONTROSE, NY	2022-8	177	332	281	0.632259775	0.534959793	Aug-22	2022-8
(1V02) (620) MONTROSE, NY	2022-9	176	319	270	0.654127153	0.553669874	Sep-22	2022-9
(1V02) (620) MONTROSE, NY	2023-1	175	319	278	0.632866426	0.551521893	Jan-23	2023-1
(1V02) (620) MONTROSE, NY	2023-10	183	319	277	0.659283047	0.573869957	Oct-23	2023-10
(1V02) (620) MONTROSE, NY	2023-11	192	319	277	0.693180041	0.602298851	Nov-23	2023-11
(1V02) (620) MONTROSE, NY	2023-12	198	319	281	0.704265589	0.62129639	Dec-23	2023-12
(1V02) (620) MONTROSE, NY	2023-2	188	319	278	0.676643503	0.591021048	Feb-23	2023-2
(1V02) (620) MONTROSE, NY	2023-3	199	319	278	0.714510271	0.624835676	Mar-23	2023-3
(1V02) (620) MONTROSE, NY	2023-4	196	319	275	0.713916906	0.615673981	Apr-23	2023-4
(1V02) (620) MONTROSE, NY	2023-5	201	329	279	0.721990217	0.612903226	May-23	2023-5
(1V02) (620) MONTROSE, NY	2023-6	202	319	275	0.73510044	0.634273772	Jun-23	2023-6
(1V02) (620) MONTROSE, NY	2023-7	205	329	284	0.724545193	0.624294671	Jul-23	2023-7
(1V02) (620) MONTROSE, NY	2023-8	189	319	277	0.68229885	0.593386591	Aug-23	2023-8
(1V02) (620) MONTROSE, NY	2023-9	190	319	275	0.692795234	0.597701149	Sep-23	2023-9
(1V02) (620) MONTROSE, NY	2024-1	203	319	281	0.723654258	0.638689453	Jan-24	2024-1

DISPLAY_NAME	Y_M	Avg Patients	Avg Vista Beds	Avg Staffed Beds	Avg %Occ Staffed Beds	Avg %Occ Vista Beds	YearMonth	Column1
(1V02) (620) MONTROSE, NY	2024-2	201	319	282	0.713454132	0.629504581	Feb-24	2024-2
(1V02) (620) MONTROSE, NY	2024-3	204	320	282	0.725935537	0.639818548	Mar-24	2024-3
(1V02) (620) MONTROSE, NY	2024-4	206	322	268	0.769453071	0.640031605	Apr-24	2024-4
(1V02) (620) MONTROSE, NY	2024-5	204	323	263	0.773769795	0.631878558	May-24	2024-5
(1V02) (620) MONTROSE, NY	2024-6	202	323	264	0.768255688	0.628162699	Jun-24	2024-6
(1V02) (630) NEW YORK, NY	2018-12	85	149	149	0.579185868	0.579185868	Dec-18	2018-12
(1V02) (630) NEW YORK, NY	2019-1	82	135	134	0.614636396	0.607788018	Jan-19	2019-1
(1V02) (630) NEW YORK, NY	2019-10	87	125	125	0.698322581	0.698322581	Oct-19	2019-10
(1V02) (630) NEW YORK, NY	2019-11	85	125	124	0.688317878	0.686344828	Nov-19	2019-11
(1V02) (630) NEW YORK, NY	2019-12	76	125	124	0.616961701	0.612129032	Dec-19	2019-12
(1V02) (630) NEW YORK, NY	2019-2	95	125	124	0.76533871	0.764857143	Feb-19	2019-2
(1V02) (630) NEW YORK, NY	2019-3	82	125	124	0.664253902	0.663741935	Mar-19	2019-3
(1V02) (630) NEW YORK, NY	2019-4	82	125	125	0.656266667	0.656266667	Apr-19	2019-4
(1V02) (630) NEW YORK, NY	2019-5	80	125	124	0.650373126	0.64516129	May-19	2019-5
(1V02) (630) NEW YORK, NY	2019-6	88	125	124	0.708119241	0.707733333	Jun-19	2019-6
(1V02) (630) NEW YORK, NY	2019-7	76	125	124	0.611006557	0.610322581	Jul-19	2019-7
(1V02) (630) NEW YORK, NY	2019-8	76	125	124	0.611236212	0.610580645	Aug-19	2019-8
(1V02) (630) NEW YORK, NY	2019-9	76	125	124	0.610657435	0.608533333	Sep-19	2019-9
(1V02) (630) NEW YORK, NY	2020-1	72	125	123	0.588845275	0.583225806	Jan-19	2020-1
(1V02) (630) NEW YORK, NY	2020-10	60	157	157	0.383192932	0.383192932	Oct-20	2020-10
(1V02) (630) NEW YORK, NY	2020-11	72	157	157	0.463694268	0.463694268	Nov-20	2020-11
(1V02) (630) NEW YORK, NY	2020-12	60	157	155	0.384653576	0.382165605	Dec-20	2020-12
(1V02) (630) NEW YORK, NY	2020-2	80	125	123	0.652965807	0.644689655	Feb-20	2020-2
(1V02) (630) NEW YORK, NY	2020-3	63	130	129	0.489592836	0.487383764	Mar-20	2020-3
(1V02) (630) NEW YORK, NY	2020-4	71	153	151	0.473699063	0.467544028	Apr-20	2020-4
(1V02) (630) NEW YORK, NY	2020-5	61	155	153	0.397097145	0.392144018	May-20	2020-5
(1V02) (630) NEW YORK, NY	2020-6	59	157	157	0.37906579	0.378728265	Jun-20	2020-6
(1V02) (630) NEW YORK, NY	2020-7	57	157	157	0.365605096	0.365605096	Jul-20	2020-7
(1V02) (630) NEW YORK, NY	2020-8	60	157	157	0.387096774	0.387096774	Aug-20	2020-8
(1V02) (630) NEW YORK, NY	2020-9	55	157	157	0.351592357	0.351592357	Sep-20	2020-9
(1V02) (630) NEW YORK, NY	2021-1	61	157	149	0.411715238	0.38997329	Jan-21	2021-1
(1V02) (630) NEW YORK, NY	2021-10	74	162	146	0.508299975	0.45911239	Oct-21	2021-10
(1V02) (630) NEW YORK, NY	2021-11	78	157	139	0.566259412	0.502547771	Nov-21	2021-11
(1V02) (630) NEW YORK, NY	2021-12	71	157	128	0.552816355	0.454283953	Dec-21	2021-12
(1V02) (630) NEW YORK, NY	2021-2	68	157	145	0.473138818	0.436988171	Feb-21	2021-2
(1V02) (630) NEW YORK, NY	2021-3	69	157	140	0.497331167	0.445243476	Mar-21	2021-3
(1V02) (630) NEW YORK, NY	2021-4	68	157	138	0.491952461	0.433333333	Apr-21	2021-4
(1V02) (630) NEW YORK, NY	2021-5	72	157	139	0.516804482	0.458598726	May-21	2021-5
(1V02) (630) NEW YORK, NY	2021-6	66	157	139	0.474629996	0.421443737	Jun-21	2021-6
(1V02) (630) NEW YORK, NY	2021-7	65	157	138	0.47479656	0.419560304	Jul-21	2021-7
(1V02) (630) NEW YORK, NY	2021-8	65	157	136	0.480484328	0.416683789	Aug-21	2021-8
(1V02) (630) NEW YORK, NY	2021-9	65	157	137	0.476992878	0.418259023	Sep-21	2021-9

DISPLAY_NAME	Y_M	Avg Patients	Avg Vista Beds	Avg Staffed Beds	Avg %Occ Staffed Beds	Avg %Occ Vista Beds	YearMonth	Column1
(1V02) (630) NEW YORK, NY	2022-1	60	157	114	0.534198695	0.388124101	Jan-22	2022-1
(1V02) (630) NEW YORK, NY	2022-10	64	139	114	0.557891611	0.460431655	Oct-22	2022-10
(1V02) (630) NEW YORK, NY	2022-11	55	139	114	0.484530574	0.4	Nov-22	2022-11
(1V02) (630) NEW YORK, NY	2022-12	72	139	117	0.615482885	0.520074263	Dec-22	2022-12
(1V02) (630) NEW YORK, NY	2022-2	58	157	131	0.449389753	0.375568699	Feb-22	2022-2
(1V02) (630) NEW YORK, NY	2022-3	70	154	130	0.543318425	0.459413873	Mar-22	2022-3
(1V02) (630) NEW YORK, NY	2022-4	66	153	116	0.567394648	0.432897603	Apr-22	2022-4
(1V02) (630) NEW YORK, NY	2022-5	60	153	125	0.481253076	0.392592593	May-22	2022-5
(1V02) (630) NEW YORK, NY	2022-6	62	151	117	0.536542037	0.413822667	Jun-22	2022-6
(1V02) (630) NEW YORK, NY	2022-7	63	139	111	0.570535549	0.456718496	Jul-22	2022-7
(1V02) (630) NEW YORK, NY	2022-8	60	145	116	0.519581091	0.416015014	Aug-22	2022-8
(1V02) (630) NEW YORK, NY	2022-9	57	139	116	0.48819043	0.410568097	Sep-22	2022-9
(1V02) (630) NEW YORK, NY	2023-1	69	139	117	0.592291263	0.499419819	Jan-23	2023-1
(1V02) (630) NEW YORK, NY	2023-10	69	139	132	0.526701265	0.501044326	Oct-23	2023-10
(1V02) (630) NEW YORK, NY	2023-11	51	139	131	0.395911482	0.373381295	Nov-23	2023-11
(1V02) (630) NEW YORK, NY	2023-12	57	139	130	0.43710951	0.411696449	Dec-23	2023-12
(1V02) (630) NEW YORK, NY	2023-2	68	139	117	0.578938545	0.491264132	Feb-23	2023-2
(1V02) (630) NEW YORK, NY	2023-3	61	139	118	0.51584647	0.440473428	Mar-23	2023-3
(1V02) (630) NEW YORK, NY	2023-4	63	139	118	0.537556947	0.457793765	Apr-23	2023-4
(1V02) (630) NEW YORK, NY	2023-5	60	143	118	0.514349832	0.423764214	May-23	2023-5
(1V02) (630) NEW YORK, NY	2023-6	66	139	115	0.577500742	0.480095923	Jun-23	2023-6
(1V02) (630) NEW YORK, NY	2023-7	58	143	133	0.438184817	0.406115108	Jul-23	2023-7
(1V02) (630) NEW YORK, NY	2023-8	62	139	132	0.470054541	0.448595962	Aug-23	2023-8
(1V02) (630) NEW YORK, NY	2023-9	66	139	132	0.502199084	0.478417266	Sep-23	2023-9
(1V02) (630) NEW YORK, NY	2024-1	65	139	132	0.492960985	0.469714551	Jan-24	2024-1
(1V02) (630) NEW YORK, NY	2024-2	66	139	132	0.5043194	0.481518234	Feb-24	2024-2
(1V02) (630) NEW YORK, NY	2024-3	66	139	128	0.520927565	0.480854026	Mar-24	2024-3
(1V02) (630) NEW YORK, NY	2024-4	69	139	104	0.661058757	0.498561151	Apr-24	2024-4
(1V02) (630) NEW YORK, NY	2024-5	65	139	105	0.615279181	0.469018334	May-24	2024-5
(1V02) (630) NEW YORK, NY	2024-6	54	139	105	0.510749623	0.388737286	Jun-24	2024-6
(1V02) (630A4) BROOKLYN, NY	2018-12	238	292	286	0.834792853	0.815757576	Dec-18	2018-12
(1V02) (630A4) BROOKLYN, NY	2019-1	218	274	267	0.817537998	0.797543174	Jan-19	2019-1
(1V02) (630A4) BROOKLYN, NY	2019-10	237	269	263	0.901385993	0.881280729	Oct-19	2019-10
(1V02) (630A4) BROOKLYN, NY	2019-11	228	269	263	0.867969057	0.848609153	Nov-19	2019-11
(1V02) (630A4) BROOKLYN, NY	2019-12	219	269	263	0.833190237	0.814606068	Dec-19	2019-12
(1V02) (630A4) BROOKLYN, NY	2019-2	217	270	263	0.826063356	0.805820106	Feb-19	2019-2
(1V02) (630A4) BROOKLYN, NY	2019-3	222	270	261	0.850992247	0.82353644	Mar-19	2019-3
(1V02) (630A4) BROOKLYN, NY	2019-4	229	270	260	0.881081127	0.850129835	Apr-19	2019-4
(1V02) (630A4) BROOKLYN, NY	2019-5	231	269	262	0.88232605	0.858378959	May-19	2019-5
(1V02) (630A4) BROOKLYN, NY	2019-6	219	269	263	0.833967047	0.815365551	Jun-19	2019-6
(1V02) (630A4) BROOKLYN, NY	2019-7	219	269	260	0.839776122	0.814486149	Jul-19	2019-7
(1V02) (630A4) BROOKLYN, NY	2019-8	220	269	259	0.851510921	0.820601991	Aug-19	2019-8

DISPLAY_NAME	Y_M	Avg Patients	Avg Vista Beds	Avg Staffed Beds	Avg %Occ Staffed Beds	Avg %Occ Vista Beds	YearMonth	Column1
(1V02) (630A4) BROOKLYN, NY	2019-9	228	269	261	0.873566381	0.84795539	Sep-19	2019-9
(1V02) (630A4) BROOKLYN, NY	2020-1	224	269	263	0.854041457	0.834992205	Jan-19	2020-1
(1V02) (630A4) BROOKLYN, NY	2020-10	151	288	242	0.626366302	0.526321685	Oct-20	2020-10
(1V02) (630A4) BROOKLYN, NY	2020-11	142	288	242	0.590082645	0.495833333	Nov-20	2020-11
(1V02) (630A4) BROOKLYN, NY	2020-12	149	288	242	0.616635564	0.518145161	Dec-20	2020-12
(1V02) (630A4) BROOKLYN, NY	2020-2	231	269	263	0.878851449	0.859248814	Feb-20	2020-2
(1V02) (630A4) BROOKLYN, NY	2020-3	213	279	273	0.782584636	0.765689266	Mar-20	2020-3
(1V02) (630A4) BROOKLYN, NY	2020-4	173	288	254	0.68394229	0.602555315	Apr-20	2020-4
(1V02) (630A4) BROOKLYN, NY	2020-5	142	288	242	0.589976006	0.495743728	May-20	2020-5
(1V02) (630A4) BROOKLYN, NY	2020-6	138	288	242	0.573415978	0.481828704	Jun-20	2020-6
(1V02) (630A4) BROOKLYN, NY	2020-7	149	288	242	0.61707989	0.518518519	Jul-20	2020-7
(1V02) (630A4) BROOKLYN, NY	2020-8	146	288	242	0.605705145	0.508960573	Aug-20	2020-8
(1V02) (630A4) BROOKLYN, NY	2020-9	146	288	242	0.604683196	0.508101852	Sep-20	2020-9
(1V02) (630A4) BROOKLYN, NY	2021-1	146	288	228	0.64226082	0.509744624	Jan-21	2021-1
(1V02) (630A4) BROOKLYN, NY	2021-10	173	278	219	0.788303199	0.621282519	Oct-21	2021-10
(1V02) (630A4) BROOKLYN, NY	2021-11	157	271	214	0.732691857	0.579704797	Nov-21	2021-11
(1V02) (630A4) BROOKLYN, NY	2021-12	156	271	216	0.722143088	0.576598024	Dec-21	2021-12
(1V02) (630A4) BROOKLYN, NY	2021-2	147	288	225	0.656190476	0.51264881	Feb-21	2021-2
(1V02) (630A4) BROOKLYN, NY	2021-3	153	288	224	0.682201328	0.5328181	Mar-21	2021-3
(1V02) (630A4) BROOKLYN, NY	2021-4	151	288	224	0.675437831	0.527314815	Apr-21	2021-4
(1V02) (630A4) BROOKLYN, NY	2021-5	155	288	225	0.690896057	0.539762545	May-21	2021-5
(1V02) (630A4) BROOKLYN, NY	2021-6	161	288	225	0.718518519	0.561342593	Jun-21	2021-6
(1V02) (630A4) BROOKLYN, NY	2021-7	156	278	217	0.718853747	0.562432796	Jul-21	2021-7
(1V02) (630A4) BROOKLYN, NY	2021-8	162	270	212	0.762429752	0.601194743	Aug-21	2021-8
(1V02) (630A4) BROOKLYN, NY	2021-9	157	270	215	0.72944628	0.583333333	Sep-21	2021-9
(1V02) (630A4) BROOKLYN, NY	2022-1	154	271	218	0.706053107	0.568622783	Jan-22	2022-1
(1V02) (630A4) BROOKLYN, NY	2022-10	165	270	216	0.764364716	0.612664277	Oct-22	2022-10
(1V02) (630A4) BROOKLYN, NY	2022-11	165	270	215	0.770822929	0.61382716	Nov-22	2022-11
(1V02) (630A4) BROOKLYN, NY	2022-12	153	270	215	0.709289435	0.56702509	Dec-22	2022-12
(1V02) (630A4) BROOKLYN, NY	2022-2	157	271	215	0.731796503	0.580653664	Feb-22	2022-2
(1V02) (630A4) BROOKLYN, NY	2022-3	155	271	217	0.715407581	0.574098322	Mar-22	2022-3
(1V02) (630A4) BROOKLYN, NY	2022-4	150	271	218	0.689920126	0.556334563	Apr-22	2022-4
(1V02) (630A4) BROOKLYN, NY	2022-5	157	271	217	0.723824155	0.58204182	May-22	2022-5
(1V02) (630A4) BROOKLYN, NY	2022-6	159	271	218	0.729680194	0.587699877	Jun-22	2022-6
(1V02) (630A4) BROOKLYN, NY	2022-7	160	271	217	0.737381346	0.591953339	Jul-22	2022-7
(1V02) (630A4) BROOKLYN, NY	2022-8	167	282	223	0.74825738	0.592778877	Aug-22	2022-8
(1V02) (630A4) BROOKLYN, NY	2022-9	162	270	214	0.759459493	0.603192848	Sep-22	2022-9
(1V02) (630A4) BROOKLYN, NY	2023-1	153	270	215	0.711774893	0.568936679	Jan-23	2023-1
(1V02) (630A4) BROOKLYN, NY	2023-10	154	270	221	0.7010078	0.5739546	Oct-23	2023-10
(1V02) (630A4) BROOKLYN, NY	2023-11	147	270	223	0.658960789	0.545802469	Nov-23	2023-11
(1V02) (630A4) BROOKLYN, NY	2023-12	164	270	223	0.736831605	0.61051374	Dec-23	2023-12
(1V02) (630A4) BROOKLYN, NY	2023-2	152	270	216	0.701208236	0.563359788	Feb-23	2023-2

DISPLAY_NAME	Y_M	Avg Patients	Avg Vista Beds	Avg Staffed Beds	Avg %Occ Staffed Beds	Avg %Occ Vista Beds	YearMonth	Column1
(1V02) (630A4) BROOKLYN, NY	2023-3	155	270	217	0.716199787	0.575746714	Mar-23	2023-3
(1V02) (630A4) BROOKLYN, NY	2023-4	148	270	217	0.683701821	0.549506173	Apr-23	2023-4
(1V02) (630A4) BROOKLYN, NY	2023-5	156	278	223	0.702687662	0.563799283	May-23	2023-5
(1V02) (630A4) BROOKLYN, NY	2023-6	162	270	215	0.756195986	0.602345679	Jun-23	2023-6
(1V02) (630A4) BROOKLYN, NY	2023-7	164	279	226	0.725576598	0.587716049	Jul-23	2023-7
(1V02) (630A4) BROOKLYN, NY	2023-8	157	270	219	0.719546325	0.583632019	Aug-23	2023-8
(1V02) (630A4) BROOKLYN, NY	2023-9	159	270	217	0.731122028	0.589259259	Sep-23	2023-9
(1V02) (630A4) BROOKLYN, NY	2024-1	164	282	228	0.721087243	0.582807355	Jan-24	2024-1
(1V02) (630A4) BROOKLYN, NY	2024-2	162	287	215	0.756211108	0.566480402	Feb-24	2024-2
(1V02) (630A4) BROOKLYN, NY	2024-3	169	286	213	0.795546063	0.591728492	Mar-24	2024-3
(1V02) (630A4) BROOKLYN, NY	2024-4	169	287	213	0.791924444	0.590127758	Apr-24	2024-4
(1V02) (630A4) BROOKLYN, NY	2024-5	168	287	213	0.789127287	0.587950995	May-24	2024-5
(1V02) (630A4) BROOKLYN, NY	2024-6	169	287	214	0.793264583	0.591493452	Jun-24	2024-6
(1V02) (632) NORTHPORT, NY	2018-12	216	382	351	0.615249267	0.565549465	Dec-18	2018-12
(1V02) (632) NORTHPORT, NY	2019-1	201	358	329	0.61137307	0.561874683	Jan-19	2019-1
(1V02) (632) NORTHPORT, NY	2019-10	211	330	294	0.71745397	0.64056696	Oct-19	2019-10
(1V02) (632) NORTHPORT, NY	2019-11	209	330	299	0.699309627	0.634900731	Nov-19	2019-11
(1V02) (632) NORTHPORT, NY	2019-12	215	330	299	0.721076905	0.654252199	Dec-19	2019-12
(1V02) (632) NORTHPORT, NY	2019-2	201	358	329	0.611376465	0.561851556	Feb-19	2019-2
(1V02) (632) NORTHPORT, NY	2019-3	197	358	329	0.601039318	0.552351775	Mar-19	2019-3
(1V02) (632) NORTHPORT, NY	2019-4	210	345	318	0.662684591	0.610345384	Apr-19	2019-4
(1V02) (632) NORTHPORT, NY	2019-5	209	329	297	0.705842486	0.637807628	May-19	2019-5
(1V02) (632) NORTHPORT, NY	2019-6	215	329	305	0.704749183	0.655420466	Jun-19	2019-6
(1V02) (632) NORTHPORT, NY	2019-7	213	329	283	0.752046578	0.646172085	Jul-19	2019-7
(1V02) (632) NORTHPORT, NY	2019-8	203	330	281	0.722417483	0.615933529	Aug-19	2019-8
(1V02) (632) NORTHPORT, NY	2019-9	217	330	285	0.760608864	0.657878788	Sep-19	2019-9
(1V02) (632) NORTHPORT, NY	2020-1	216	330	294	0.733480151	0.655327468	Jan-19	2020-1
(1V02) (632) NORTHPORT, NY	2020-10	156	328	292	0.535382446	0.475944138	Oct-20	2020-10
(1V02) (632) NORTHPORT, NY	2020-11	166	328	286	0.581603428	0.507520325	Nov-20	2020-11
(1V02) (632) NORTHPORT, NY	2020-12	159	328	285	0.559391019	0.487116444	Dec-20	2020-12
(1V02) (632) NORTHPORT, NY	2020-2	215	330	293	0.734020023	0.652351097	Feb-20	2020-2
(1V02) (632) NORTHPORT, NY	2020-3	204	330	289	0.707802356	0.621016618	Mar-20	2020-3
(1V02) (632) NORTHPORT, NY	2020-4	183	338	303	0.606200338	0.543370275	Apr-20	2020-4
(1V02) (632) NORTHPORT, NY	2020-5	163	341	302	0.540669441	0.480370826	May-20	2020-5
(1V02) (632) NORTHPORT, NY	2020-6	168	340	302	0.557261216	0.49499803	Jun-20	2020-6
(1V02) (632) NORTHPORT, NY	2020-7	169	332	311	0.543812044	0.50972992	Jul-20	2020-7
(1V02) (632) NORTHPORT, NY	2020-8	169	330	311	0.544251447	0.513000978	Aug-20	2020-8
(1V02) (632) NORTHPORT, NY	2020-9	155	330	311	0.499055004	0.470909091	Sep-20	2020-9
(1V02) (632) NORTHPORT, NY	2021-1	167	328	276	0.605841629	0.509933124	Jan-21	2021-1
(1V02) (632) NORTHPORT, NY	2021-10	176	336	304	0.57932444	0.523253513	Oct-21	2021-10
(1V02) (632) NORTHPORT, NY	2021-11	167	326	281	0.594895668	0.513394683	Nov-21	2021-11
(1V02) (632) NORTHPORT, NY	2021-12	156	325	256	0.609723691	0.478912349	Dec-21	2021-12

DISPLAY_NAME	Y_M	Avg Patients	Avg Vista Beds	Avg Staffed Beds	Avg %Occ Staffed Beds	Avg %Occ Vista Beds	YearMonth	Column1
(1V02) (632) NORTHPORT, NY	2021-2	161	328	258	0.627066718	0.493793554	Feb-21	2021-2
(1V02) (632) NORTHPORT, NY	2021-3	163	328	259	0.62955136	0.49822974	Mar-21	2021-3
(1V02) (632) NORTHPORT, NY	2021-4	147	328	260	0.566779014	0.449898374	Apr-21	2021-4
(1V02) (632) NORTHPORT, NY	2021-5	156	326	261	0.601498669	0.48046721	May-21	2021-5
(1V02) (632) NORTHPORT, NY	2021-6	154	326	274	0.563620825	0.472420771	Jun-21	2021-6
(1V02) (632) NORTHPORT, NY	2021-7	155	326	273	0.567177523	0.475817194	Jul-21	2021-7
(1V02) (632) NORTHPORT, NY	2021-8	134	326	266	0.506535517	0.414011478	Aug-21	2021-8
(1V02) (632) NORTHPORT, NY	2021-9	149	326	285	0.522141884	0.457259714	Sep-21	2021-9
(1V02) (632) NORTHPORT, NY	2022-1	148	322	240	0.619141514	0.462232018	Jan-22	2022-1
(1V02) (632) NORTHPORT, NY	2022-10	170	326	283	0.602896289	0.522462674	Oct-22	2022-10
(1V02) (632) NORTHPORT, NY	2022-11	181	343	303	0.598057878	0.52898162	Nov-22	2022-11
(1V02) (632) NORTHPORT, NY	2022-12	173	333	217	0.799607038	0.521849494	Dec-22	2022-12
(1V02) (632) NORTHPORT, NY	2022-2	147	322	250	0.590252895	0.458407276	Feb-22	2022-2
(1V02) (632) NORTHPORT, NY	2022-3	155	322	265	0.585671099	0.482067722	Mar-22	2022-3
(1V02) (632) NORTHPORT, NY	2022-4	155	322	280	0.556065789	0.48426501	Apr-22	2022-4
(1V02) (632) NORTHPORT, NY	2022-5	161	322	280	0.573836907	0.500310559	May-22	2022-5
(1V02) (632) NORTHPORT, NY	2022-6	154	322	278	0.55475891	0.480124224	Jun-22	2022-6
(1V02) (632) NORTHPORT, NY	2022-7	155	322	270	0.576591378	0.483269886	Jul-22	2022-7
(1V02) (632) NORTHPORT, NY	2022-8	166	336	279	0.595091728	0.495139076	Aug-22	2022-8
(1V02) (632) NORTHPORT, NY	2022-9	159	322	279	0.571448582	0.495823517	Sep-22	2022-9
(1V02) (632) NORTHPORT, NY	2023-1	174	333	219	0.795750351	0.523781846	Jan-23	2023-1
(1V02) (632) NORTHPORT, NY	2023-10	170	335	243	0.70027888	0.509388541	Oct-23	2023-10
(1V02) (632) NORTHPORT, NY	2023-11	169	335	243	0.695032542	0.505671642	Nov-23	2023-11
(1V02) (632) NORTHPORT, NY	2023-12	176	335	244	0.722089171	0.526239769	Dec-23	2023-12
(1V02) (632) NORTHPORT, NY	2023-2	176	333	226	0.779409246	0.528957529	Feb-23	2023-2
(1V02) (632) NORTHPORT, NY	2023-3	182	333	227	0.801244509	0.54780587	Mar-23	2023-3
(1V02) (632) NORTHPORT, NY	2023-4	185	333	229	0.806682198	0.554603559	Apr-23	2023-4
(1V02) (632) NORTHPORT, NY	2023-5	189	345	238	0.792010578	0.546990852	May-23	2023-5
(1V02) (632) NORTHPORT, NY	2023-6	180	335	226	0.798397727	0.54	Jun-23	2023-6
(1V02) (632) NORTHPORT, NY	2023-7	183	346	239	0.767796648	0.53079602	Jul-23	2023-7
(1V02) (632) NORTHPORT, NY	2023-8	171	335	231	0.740142432	0.511988445	Aug-23	2023-8
(1V02) (632) NORTHPORT, NY	2023-9	171	335	241	0.711023387	0.513034826	Sep-23	2023-9
(1V02) (632) NORTHPORT, NY	2024-1	168	335	242	0.692158124	0.501685123	Jan-24	2024-1
(1V02) (632) NORTHPORT, NY	2024-2	172	335	243	0.708808028	0.515388574	Feb-24	2024-2
(1V02) (632) NORTHPORT, NY	2024-3	172	335	244	0.706782989	0.515743861	Mar-24	2024-3
(1V02) (632) NORTHPORT, NY	2024-4	168	335	244	0.687430819	0.50159204	Apr-24	2024-4
(1V02) (632) NORTHPORT, NY	2024-5	168	343	244	0.689154272	0.491099976	May-24	2024-5
(1V02) (632) NORTHPORT, NY	2024-6	159	335	244	0.651761946	0.476582604	Jun-24	2024-6
(1V04) (460) WILMINGTON, DE	2018-12	54	99	88	0.613939629	0.547924616	Dec-18	2018-12
(1V04) (460) WILMINGTON, DE	2019-1	52	93	83	0.631169841	0.563302116	Jan-19	2019-1
(1V04) (460) WILMINGTON, DE	2019-10	55	94	84	0.661674347	0.591283459	Oct-19	2019-10
(1V04) (460) WILMINGTON, DE	2019-11	55	94	84	0.661914421	0.59244314	Nov-19	2019-11

DISPLAY_NAME	Y_M	Avg Patients	Avg Vista Beds	Avg Staffed Beds	Avg %Occ Staffed Beds	Avg %Occ Vista Beds	YearMonth	Column1
(1V04) (460) WILMINGTON, DE	2019-12	55	94	73	0.759619361	0.591283459	Dec-19	2019-12
(1V04) (460) WILMINGTON, DE	2019-2	53	93	83	0.648020654	0.578341014	Feb-19	2019-2
(1V04) (460) WILMINGTON, DE	2019-3	52	93	83	0.628449281	0.560874089	Mar-19	2019-3
(1V04) (460) WILMINGTON, DE	2019-4	54	93	83	0.659437751	0.588530466	Apr-19	2019-4
(1V04) (460) WILMINGTON, DE	2019-5	51	93	83	0.617955694	0.551508845	May-19	2019-5
(1V04) (460) WILMINGTON, DE	2019-6	54	93	83	0.65060241	0.580645161	Jun-19	2019-6
(1V04) (460) WILMINGTON, DE	2019-7	54	93	83	0.660707346	0.589663545	Jul-19	2019-7
(1V04) (460) WILMINGTON, DE	2019-8	49	93	83	0.598134473	0.528996096	Aug-19	2019-8
(1V04) (460) WILMINGTON, DE	2019-9	54	94	83	0.658510231	0.582624113	Sep-19	2019-9
(1V04) (460) WILMINGTON, DE	2020-1	54	95	68	0.802340188	0.57492813	Jan-19	2020-1
(1V04) (460) WILMINGTON, DE	2020-10	51	90	79	0.648162585	0.572043011	Oct-20	2020-10
(1V04) (460) WILMINGTON, DE	2020-11	52	90	76	0.685292788	0.581851852	Nov-20	2020-11
(1V04) (460) WILMINGTON, DE	2020-12	53	90	74	0.717392435	0.594623656	Dec-20	2020-12
(1V04) (460) WILMINGTON, DE	2020-2	53	96	69	0.766114945	0.555316092	Feb-20	2020-2
(1V04) (460) WILMINGTON, DE	2020-3	50	96	63	0.792118104	0.523857527	Mar-20	2020-3
(1V04) (460) WILMINGTON, DE	2020-4	47	106	78	0.605752196	0.445643833	Apr-20	2020-4
(1V04) (460) WILMINGTON, DE	2020-5	50	107	78	0.641614943	0.467505344	May-20	2020-5
(1V04) (460) WILMINGTON, DE	2020-6	49	110	78	0.631623932	0.447878788	Jun-20	2020-6
(1V04) (460) WILMINGTON, DE	2020-7	48	110	80	0.604063534	0.443636364	Jul-20	2020-7
(1V04) (460) WILMINGTON, DE	2020-8	48	94	78	0.614040005	0.512631946	Aug-20	2020-8
(1V04) (460) WILMINGTON, DE	2020-9	47	90	78	0.607187068	0.53037037	Sep-20	2020-9
(1V04) (460) WILMINGTON, DE	2021-1	61	90	76	0.795750236	0.678494624	Jan-21	2021-1
(1V04) (460) WILMINGTON, DE	2021-10	61	94	78	0.78459253	0.648141655	Oct-21	2021-10
(1V04) (460) WILMINGTON, DE	2021-11	61	92	72	0.849600875	0.665217391	Nov-21	2021-11
(1V04) (460) WILMINGTON, DE	2021-12	60	92	73	0.830112095	0.660373997	Dec-21	2021-12
(1V04) (460) WILMINGTON, DE	2021-2	54	90	79	0.689873418	0.605555556	Feb-21	2021-2
(1V04) (460) WILMINGTON, DE	2021-3	55	90	78	0.697138942	0.611111111	Mar-21	2021-3
(1V04) (460) WILMINGTON, DE	2021-4	58	90	78	0.741123012	0.648888889	Apr-21	2021-4
(1V04) (460) WILMINGTON, DE	2021-5	54	90	78	0.698923507	0.608243728	May-21	2021-5
(1V04) (460) WILMINGTON, DE	2021-6	52	90	79	0.662775514	0.582222222	Jun-21	2021-6
(1V04) (460) WILMINGTON, DE	2021-7	52	91	77	0.685634308	0.578424497	Jul-21	2021-7
(1V04) (460) WILMINGTON, DE	2021-8	57	92	76	0.755093379	0.623772791	Aug-21	2021-8
(1V04) (460) WILMINGTON, DE	2021-9	56	92	76	0.743859649	0.614492754	Sep-21	2021-9
(1V04) (460) WILMINGTON, DE	2022-1	60	94	81	0.74467213	0.642210914	Jan-22	2022-1
(1V04) (460) WILMINGTON, DE	2022-10	61	102	72	0.850223972	0.601932025	Oct-22	2022-10
(1V04) (460) WILMINGTON, DE	2022-11	66	108	72	0.905468298	0.611419753	Nov-22	2022-11
(1V04) (460) WILMINGTON, DE	2022-12	66	108	77	0.857849154	0.618578256	Dec-22	2022-12
(1V04) (460) WILMINGTON, DE	2022-2	63	94	72	0.870766624	0.66656535	Feb-22	2022-2
(1V04) (460) WILMINGTON, DE	2022-3	62	95	72	0.871489419	0.661120543	Mar-22	2022-3
(1V04) (460) WILMINGTON, DE	2022-4	64	95	73	0.878082192	0.674736842	Apr-22	2022-4
(1V04) (460) WILMINGTON, DE	2022-5	61	95	73	0.833175034	0.643157895	May-22	2022-5
(1V04) (460) WILMINGTON, DE	2022-6	64	95	73	0.878686995	0.683508772	Jun-22	2022-6

DISPLAY_NAME	Y_M	Avg Patients	Avg Vista Beds	Avg Staffed Beds	Avg %Occ Staffed Beds	Avg %Occ Vista Beds	YearMonth	Column1
(1V04) (460) WILMINGTON, DE	2022-7	64	95	72	0.878014159	0.674363328	Jul-22	2022-7
(1V04) (460) WILMINGTON, DE	2022-8	67	99	75	0.883603004	0.676887872	Aug-22	2022-8
(1V04) (460) WILMINGTON, DE	2022-9	62	95	75	0.834207848	0.658802178	Sep-22	2022-9
(1V04) (460) WILMINGTON, DE	2023-1	68	107	78	0.863159744	0.631968396	Jan-23	2023-1
(1V04) (460) WILMINGTON, DE	2023-10	68	106	80	0.85523939	0.645465612	Oct-23	2023-10
(1V04) (460) WILMINGTON, DE	2023-11	68	106	81	0.834975527	0.644968553	Nov-23	2023-11
(1V04) (460) WILMINGTON, DE	2023-12	66	106	80	0.819481355	0.625989044	Dec-23	2023-12
(1V04) (460) WILMINGTON, DE	2023-2	68	106	77	0.883829203	0.643867925	Feb-23	2023-2
(1V04) (460) WILMINGTON, DE	2023-3	67	106	79	0.849197105	0.633292757	Mar-23	2023-3
(1V04) (460) WILMINGTON, DE	2023-4	69	106	75	0.915445575	0.651886792	Apr-23	2023-4
(1V04) (460) WILMINGTON, DE	2023-5	69	109	78	0.881048608	0.633140596	May-23	2023-5
(1V04) (460) WILMINGTON, DE	2023-6	71	106	77	0.921042541	0.671069182	Jun-23	2023-6
(1V04) (460) WILMINGTON, DE	2023-7	73	109	78	0.941128339	0.670754717	Jul-23	2023-7
(1V04) (460) WILMINGTON, DE	2023-8	70	106	77	0.912590319	0.664333536	Aug-23	2023-8
(1V04) (460) WILMINGTON, DE	2023-9	68	106	76	0.898573254	0.648742138	Sep-23	2023-9
(1V04) (460) WILMINGTON, DE	2024-1	69	106	79	0.874292606	0.657942788	Jan-24	2024-1
(1V04) (460) WILMINGTON, DE	2024-2	71	106	83	0.864942287	0.678919974	Feb-24	2024-2
(1V04) (460) WILMINGTON, DE	2024-3	74	106	82	0.902938606	0.702069385	Mar-24	2024-3
(1V04) (460) WILMINGTON, DE	2024-4	70	106	82	0.856418111	0.666666667	Apr-24	2024-4
(1V04) (460) WILMINGTON, DE	2024-5	68	106	83	0.829382044	0.649421789	May-24	2024-5
(1V04) (460) WILMINGTON, DE	2024-6	69	106	81	0.848633523	0.653871178	Jun-24	2024-6
(1V04) (503) ALTOONA, PA	2018-12	43	87	71	0.612903226	0.500786782	Dec-18	2018-12
(1V04) (503) ALTOONA, PA	2019-1	41	82	67	0.615310544	0.502753737	Jan-19	2019-1
(1V04) (503) ALTOONA, PA	2019-10	40	54	54	0.741338112	0.741338112	Oct-19	2019-10
(1V04) (503) ALTOONA, PA	2019-11	38	54	54	0.713282248	0.713282248	Nov-19	2019-11
(1V04) (503) ALTOONA, PA	2019-12	39	54	54	0.737156511	0.737156511	Dec-19	2019-12
(1V04) (503) ALTOONA, PA	2019-2	42	82	67	0.640724947	0.523519164	Feb-19	2019-2
(1V04) (503) ALTOONA, PA	2019-3	42	82	67	0.630235917	0.514948859	Mar-19	2019-3
(1V04) (503) ALTOONA, PA	2019-4	42	82	67	0.627860697	0.51300813	Apr-19	2019-4
(1V04) (503) ALTOONA, PA	2019-5	39	82	67	0.596533462	0.487411487	May-19	2019-5
(1V04) (503) ALTOONA, PA	2019-6	39	82	67	0.588059701	0.480487805	Jun-19	2019-6
(1V04) (503) ALTOONA, PA	2019-7	38	82	67	0.572460279	0.467741935	Jul-19	2019-7
(1V04) (503) ALTOONA, PA	2019-8	38	79	68	0.571833219	0.502679333	Aug-19	2019-8
(1V04) (503) ALTOONA, PA	2019-9	40	54	54	0.748765432	0.748765432	Sep-19	2019-9
(1V04) (503) ALTOONA, PA	2020-1	40	54	54	0.746714456	0.746714456	Jan-19	2020-1
(1V04) (503) ALTOONA, PA	2020-10	28	69	59	0.489885183	0.418887331	Oct-20	2020-10
(1V04) (503) ALTOONA, PA	2020-11	27	69	60	0.460558746	0.400966184	Nov-20	2020-11
(1V04) (503) ALTOONA, PA	2020-12	29	69	66	0.443822984	0.428705002	Dec-20	2020-12
(1V04) (503) ALTOONA, PA	2020-2	39	53	53	0.738562092	0.738562092	Feb-20	2020-2
(1V04) (503) ALTOONA, PA	2020-3	36	54	50	0.712116419	0.677175386	Mar-20	2020-3
(1V04) (503) ALTOONA, PA	2020-4	31	69	48	0.657489959	0.458488613	Apr-20	2020-4
(1V04) (503) ALTOONA, PA	2020-5	27	69	48	0.578629032	0.402524544	May-20	2020-5

DISPLAY_NAME	Y_M	Avg Patients	Avg Vista Beds	Avg Staffed Beds	Avg %Occ Staffed Beds	Avg %Occ Vista Beds	YearMonth	Column1
(1V04) (503) ALTOONA, PA	2020-6	29	69	51	0.581262626	0.434299517	Jun-20	2020-6
(1V04) (503) ALTOONA, PA	2020-7	31	69	55	0.563615819	0.452173913	Jul-20	2020-7
(1V04) (503) ALTOONA, PA	2020-8	31	69	59	0.541826134	0.463300608	Aug-20	2020-8
(1V04) (503) ALTOONA, PA	2020-9	31	69	59	0.535028249	0.457487923	Sep-20	2020-9
(1V04) (503) ALTOONA, PA	2021-1	26	69	68	0.388856805	0.388031791	Jan-21	2021-1
(1V04) (503) ALTOONA, PA	2021-10	36	75	65	0.553454013	0.483650022	Oct-21	2021-10
(1V04) (503) ALTOONA, PA	2021-11	33	73	64	0.525282151	0.463926941	Nov-21	2021-11
(1V04) (503) ALTOONA, PA	2021-12	33	73	64	0.523287699	0.46089262	Dec-21	2021-12
(1V04) (503) ALTOONA, PA	2021-2	31	69	68	0.462025027	0.458592133	Feb-21	2021-2
(1V04) (503) ALTOONA, PA	2021-3	31	69	67	0.468558778	0.458625526	Mar-21	2021-3
(1V04) (503) ALTOONA, PA	2021-4	26	69	68	0.381861367	0.379710145	Apr-21	2021-4
(1V04) (503) ALTOONA, PA	2021-5	27	69	68	0.401168511	0.396446938	May-21	2021-5
(1V04) (503) ALTOONA, PA	2021-6	30	68	68	0.450491044	0.448849953	Jun-21	2021-6
(1V04) (503) ALTOONA, PA	2021-7	31	69	65	0.475717693	0.45254792	Jul-21	2021-7
(1V04) (503) ALTOONA, PA	2021-8	32	69	63	0.517359025	0.476390837	Aug-21	2021-8
(1V04) (503) ALTOONA, PA	2021-9	34	71	63	0.536076303	0.476295414	Sep-21	2021-9
(1V04) (503) ALTOONA, PA	2022-1	40	73	62	0.649640624	0.55258801	Jan-22	2022-1
(1V04) (503) ALTOONA, PA	2022-10	41	75	50	0.823202926	0.551827957	Oct-22	2022-10
(1V04) (503) ALTOONA, PA	2022-11	43	75	50	0.853786581	0.576888889	Nov-22	2022-11
(1V04) (503) ALTOONA, PA	2022-12	42	75	50	0.850568905	0.569462366	Dec-22	2022-12
(1V04) (503) ALTOONA, PA	2022-2	45	75	59	0.771676994	0.60952381	Feb-22	2022-2
(1V04) (503) ALTOONA, PA	2022-3	40	75	60	0.671409571	0.540645161	Mar-22	2022-3
(1V04) (503) ALTOONA, PA	2022-4	40	75	62	0.640262115	0.535555556	Apr-22	2022-4
(1V04) (503) ALTOONA, PA	2022-5	43	75	64	0.68007415	0.584888889	May-22	2022-5
(1V04) (503) ALTOONA, PA	2022-6	41	75	63	0.656502172	0.559111111	Jun-22	2022-6
(1V04) (503) ALTOONA, PA	2022-7	40	75	61	0.65223793	0.537634409	Jul-22	2022-7
(1V04) (503) ALTOONA, PA	2022-8	41	78	67	0.612377206	0.523768116	Aug-22	2022-8
(1V04) (503) ALTOONA, PA	2022-9	42	75	51	0.819687017	0.56091954	Sep-22	2022-9
(1V04) (503) ALTOONA, PA	2023-1	45	75	52	0.86859669	0.602580645	Jan-23	2023-1
(1V04) (503) ALTOONA, PA	2023-10	41	75	51	0.809219955	0.55827957	Oct-23	2023-10
(1V04) (503) ALTOONA, PA	2023-11	40	75	52	0.78210645	0.542222222	Nov-23	2023-11
(1V04) (503) ALTOONA, PA	2023-12	43	75	52	0.841416423	0.583655914	Dec-23	2023-12
(1V04) (503) ALTOONA, PA	2023-2	41	75	50	0.820980392	0.552857143	Feb-23	2023-2
(1V04) (503) ALTOONA, PA	2023-3	41	75	49	0.842364851	0.559139785	Mar-23	2023-3
(1V04) (503) ALTOONA, PA	2023-4	40	75	49	0.82260921	0.538666667	Apr-23	2023-4
(1V04) (503) ALTOONA, PA	2023-5	41	77	50	0.812823484	0.531612903	May-23	2023-5
(1V04) (503) ALTOONA, PA	2023-6	38	75	50	0.768196078	0.516	Jun-23	2023-6
(1V04) (503) ALTOONA, PA	2023-7	42	77	52	0.811899844	0.551555556	Jul-23	2023-7
(1V04) (503) ALTOONA, PA	2023-8	41	75	50	0.817533207	0.550537634	Aug-23	2023-8
(1V04) (503) ALTOONA, PA	2023-9	41	75	49	0.834400768	0.551111111	Sep-23	2023-9
(1V04) (503) ALTOONA, PA	2024-1	44	75	51	0.862154716	0.59483871	Jan-24	2024-1
(1V04) (503) ALTOONA, PA	2024-2	42	75	50	0.841991181	0.566436782	Feb-24	2024-2

DISPLAY_NAME	Y_M	Avg Patients	Avg Vista Beds	Avg Staffed Beds	Avg %Occ Staffed Beds	Avg %Occ Vista Beds	YearMonth	Column1
(1V04) (503) ALTOONA, PA	2024-3	43	75	47	0.905661043	0.577634409	Mar-24	2024-3
(1V04) (503) ALTOONA, PA	2024-4	43	75	50	0.864996399	0.584888889	Apr-24	2024-4
(1V04) (503) ALTOONA, PA	2024-5	41	75	48	0.860821264	0.559569892	May-24	2024-5
(1V04) (503) ALTOONA, PA	2024-6	41	75	49	0.842832595	0.55816092	Jun-24	2024-6
(1V04) (529) BUTLER, PA	2018-12	129	135	135	0.957073914	0.957073914	Dec-18	2018-12
(1V04) (529) BUTLER, PA	2019-1	121	127	127	0.954025908	0.954025908	Jan-19	2019-1
(1V04) (529) BUTLER, PA	2019-10	120	127	125	0.961073544	0.947929896	Oct-19	2019-10
(1V04) (529) BUTLER, PA	2019-11	117	127	124	0.942711118	0.922074396	Nov-19	2019-11
(1V04) (529) BUTLER, PA	2019-12	110	127	124	0.890393819	0.870713741	Dec-19	2019-12
(1V04) (529) BUTLER, PA	2019-2	119	127	127	0.940944882	0.940944882	Feb-19	2019-2
(1V04) (529) BUTLER, PA	2019-3	120	127	127	0.945897892	0.945897892	Mar-19	2019-3
(1V04) (529) BUTLER, PA	2019-4	119	127	127	0.938057743	0.938057743	Apr-19	2019-4
(1V04) (529) BUTLER, PA	2019-5	117	127	127	0.922021844	0.922021844	May-19	2019-5
(1V04) (529) BUTLER, PA	2019-6	118	127	127	0.92992126	0.92992126	Jun-19	2019-6
(1V04) (529) BUTLER, PA	2019-7	116	127	127	0.918973838	0.918973838	Jul-19	2019-7
(1V04) (529) BUTLER, PA	2019-8	123	127	126	0.975536489	0.969265939	Aug-19	2019-8
(1V04) (529) BUTLER, PA	2019-9	119	127	125	0.957241441	0.944356955	Sep-19	2019-9
(1V04) (529) BUTLER, PA	2020-1	114	127	124	0.91540406	0.899415799	Jan-19	2020-1
(1V04) (529) BUTLER, PA	2020-10	74	171	122	0.608529818	0.434823618	Oct-20	2020-10
(1V04) (529) BUTLER, PA	2020-11	81	171	125	0.647151907	0.476608187	Nov-20	2020-11
(1V04) (529) BUTLER, PA	2020-12	80	171	129	0.618709853	0.468779476	Dec-20	2020-12
(1V04) (529) BUTLER, PA	2020-2	117	127	124	0.940359612	0.922074396	Feb-20	2020-2
(1V04) (529) BUTLER, PA	2020-3	113	145	133	0.871140536	0.8343104	Mar-20	2020-3
(1V04) (529) BUTLER, PA	2020-4	80	246	155	0.521532921	0.328319783	Apr-20	2020-4
(1V04) (529) BUTLER, PA	2020-5	72	209	157	0.46224975	0.353671227	May-20	2020-5
(1V04) (529) BUTLER, PA	2020-6	68	186	161	0.427425862	0.370430108	Jun-20	2020-6
(1V04) (529) BUTLER, PA	2020-7	69	175	145	0.4771527	0.396069924	Jul-20	2020-7
(1V04) (529) BUTLER, PA	2020-8	69	171	114	0.602483527	0.404829277	Aug-20	2020-8
(1V04) (529) BUTLER, PA	2020-9	71	171	125	0.567983551	0.417738791	Sep-20	2020-9
(1V04) (529) BUTLER, PA	2021-1	80	171	132	0.609780624	0.471043199	Jan-21	2021-1
(1V04) (529) BUTLER, PA	2021-10	75	176	116	0.648303624	0.429352952	Oct-21	2021-10
(1V04) (529) BUTLER, PA	2021-11	69	171	115	0.604637681	0.40662768	Nov-21	2021-11
(1V04) (529) BUTLER, PA	2021-12	71	171	106	0.672060714	0.416525184	Dec-21	2021-12
(1V04) (529) BUTLER, PA	2021-2	79	171	133	0.592322506	0.463032581	Feb-21	2021-2
(1V04) (529) BUTLER, PA	2021-3	77	171	131	0.58952423	0.453876627	Mar-21	2021-3
(1V04) (529) BUTLER, PA	2021-4	81	171	131	0.617276118	0.473684211	Apr-21	2021-4
(1V04) (529) BUTLER, PA	2021-5	77	171	128	0.603787432	0.453122052	May-21	2021-5
(1V04) (529) BUTLER, PA	2021-6	75	171	132	0.571671673	0.443469786	Jun-21	2021-6
(1V04) (529) BUTLER, PA	2021-7	71	171	129	0.555115248	0.419354839	Jul-21	2021-7
(1V04) (529) BUTLER, PA	2021-8	78	171	131	0.592093931	0.456706282	Aug-21	2021-8
(1V04) (529) BUTLER, PA	2021-9	77	171	131	0.594824579	0.454385965	Sep-21	2021-9
(1V04) (529) BUTLER, PA	2022-1	74	171	106	0.699764347	0.437464629	Jan-22	2022-1

DISPLAY_NAME	Y_M	Avg Patients	Avg Vista Beds	Avg Staffed Beds	Avg %Occ Staffed Beds	Avg %Occ Vista Beds	YearMonth	Column1
(1V04) (529) BUTLER, PA	2022-10	93	171	118	0.789843798	0.54857574	Oct-22	2022-10
(1V04) (529) BUTLER, PA	2022-11	99	171	120	0.829647989	0.584405458	Nov-22	2022-11
(1V04) (529) BUTLER, PA	2022-12	93	171	118	0.790681972	0.54650066	Dec-22	2022-12
(1V04) (529) BUTLER, PA	2022-2	75	171	108	0.699220457	0.443817878	Feb-22	2022-2
(1V04) (529) BUTLER, PA	2022-3	81	171	113	0.71788836	0.476136578	Mar-22	2022-3
(1V04) (529) BUTLER, PA	2022-4	88	171	116	0.759496989	0.517738791	Apr-22	2022-4
(1V04) (529) BUTLER, PA	2022-5	82	171	116	0.709384704	0.483430799	May-22	2022-5
(1V04) (529) BUTLER, PA	2022-6	80	171	118	0.676857807	0.467836257	Jun-22	2022-6
(1V04) (529) BUTLER, PA	2022-7	82	171	119	0.691943247	0.481795888	Jul-22	2022-7
(1V04) (529) BUTLER, PA	2022-8	81	178	115	0.707652117	0.458174422	Aug-22	2022-8
(1V04) (529) BUTLER, PA	2022-9	84	171	116	0.723435658	0.493042952	Sep-22	2022-9
(1V04) (529) BUTLER, PA	2023-1	94	171	118	0.794263843	0.549896246	Jan-23	2023-1
(1V04) (529) BUTLER, PA	2023-10	91	171	119	0.766138424	0.535370685	Oct-23	2023-10
(1V04) (529) BUTLER, PA	2023-11	99	171	121	0.82231405	0.581871345	Nov-23	2023-11
(1V04) (529) BUTLER, PA	2023-12	106	171	120	0.885261816	0.622335408	Dec-23	2023-12
(1V04) (529) BUTLER, PA	2023-2	103	171	116	0.885247333	0.602756892	Feb-23	2023-2
(1V04) (529) BUTLER, PA	2023-3	98	171	118	0.832080937	0.574608564	Mar-23	2023-3
(1V04) (529) BUTLER, PA	2023-4	92	171	118	0.783975448	0.542495127	Apr-23	2023-4
(1V04) (529) BUTLER, PA	2023-5	100	176	122	0.823029474	0.568760611	May-23	2023-5
(1V04) (529) BUTLER, PA	2023-6	105	171	117	0.90151978	0.619298246	Jun-23	2023-6
(1V04) (529) BUTLER, PA	2023-7	107	176	123	0.868546915	0.608479532	Jul-23	2023-7
(1V04) (529) BUTLER, PA	2023-8	100	171	118	0.849584651	0.587624976	Aug-23	2023-8
(1V04) (529) BUTLER, PA	2023-9	92	171	118	0.784307612	0.541910331	Sep-23	2023-9
(1V04) (529) BUTLER, PA	2024-1	103	171	120	0.86036335	0.606677985	Jan-24	2024-1
(1V04) (529) BUTLER, PA	2024-2	105	171	119	0.879062396	0.615648316	Feb-24	2024-2
(1V04) (529) BUTLER, PA	2024-3	107	171	118	0.904800567	0.627428787	Mar-24	2024-3
(1V04) (529) BUTLER, PA	2024-4	111	171	118	0.941609973	0.654775828	Apr-24	2024-4
(1V04) (529) BUTLER, PA	2024-5	109	171	119	0.91044411	0.638370119	May-24	2024-5
(1V04) (529) BUTLER, PA	2024-6	107	171	119	0.907284919	0.631377294	Jun-24	2024-6
(1V04) (542) COATESVILLE, PA	2018-12	228	371	312	0.728480643	0.613457806	Dec-18	2018-12
(1V04) (542) COATESVILLE, PA	2019-1	220	349	292	0.756192121	0.633052962	Jan-19	2019-1
(1V04) (542) COATESVILLE, PA	2019-10	210	309	298	0.706573714	0.680334334	Oct-19	2019-10
(1V04) (542) COATESVILLE, PA	2019-11	207	309	296	0.697655679	0.670126102	Nov-19	2019-11
(1V04) (542) COATESVILLE, PA	2019-12	196	309	296	0.661611788	0.635661343	Dec-19	2019-12
(1V04) (542) COATESVILLE, PA	2019-2	212	349	290	0.729851624	0.60755219	Feb-19	2019-2
(1V04) (542) COATESVILLE, PA	2019-3	204	349	290	0.704115183	0.58582124	Mar-19	2019-3
(1V04) (542) COATESVILLE, PA	2019-4	206	343	294	0.699107366	0.600087436	Apr-19	2019-4
(1V04) (542) COATESVILLE, PA	2019-5	208	343	303	0.688846076	0.609141352	May-19	2019-5
(1V04) (542) COATESVILLE, PA	2019-6	212	343	305	0.697383464	0.620116618	Jun-19	2019-6
(1V04) (542) COATESVILLE, PA	2019-7	218	319	301	0.724510975	0.685925133	Jul-19	2019-7
(1V04) (542) COATESVILLE, PA	2019-8	219	310	300	0.731474394	0.709469303	Aug-19	2019-8
(1V04) (542) COATESVILLE, PA	2019-9	214	310	299	0.714557952	0.690430108	Sep-19	2019-9

DISPLAY_NAME	Y_M	Avg Patients	Avg Vista Beds	Avg Staffed Beds	Avg %Occ Staffed Beds	Avg %Occ Vista Beds	YearMonth	Column1
(1V04) (542) COATESVILLE, PA	2020-1	202	309	297	0.681065185	0.655600793	Jan-19	2020-1
(1V04) (542) COATESVILLE, PA	2020-10	90	320	215	0.421005797	0.283165323	Oct-20	2020-10
(1V04) (542) COATESVILLE, PA	2020-11	119	320	200	0.608740362	0.372395833	Nov-20	2020-11
(1V04) (542) COATESVILLE, PA	2020-12	96	321	168	0.571542777	0.299768043	Dec-20	2020-12
(1V04) (542) COATESVILLE, PA	2020-2	204	309	296	0.690437763	0.663207231	Feb-20	2020-2
(1V04) (542) COATESVILLE, PA	2020-3	165	304	271	0.620839226	0.545043544	Mar-20	2020-3
(1V04) (542) COATESVILLE, PA	2020-4	115	307	289	0.400305772	0.377307275	Apr-20	2020-4
(1V04) (542) COATESVILLE, PA	2020-5	106	307	285	0.372983964	0.347378376	May-20	2020-5
(1V04) (542) COATESVILLE, PA	2020-6	96	307	286	0.335692037	0.313463626	Jun-20	2020-6
(1V04) (542) COATESVILLE, PA	2020-7	100	306	273	0.368851484	0.329226652	Jul-20	2020-7
(1V04) (542) COATESVILLE, PA	2020-8	106	320	226	0.474029803	0.333870968	Aug-20	2020-8
(1V04) (542) COATESVILLE, PA	2020-9	100	320	221	0.455079428	0.315208333	Sep-20	2020-9
(1V04) (542) COATESVILLE, PA	2021-1	101	321	161	0.625995741	0.314943222	Jan-21	2021-1
(1V04) (542) COATESVILLE, PA	2021-10	145	331	204	0.713542222	0.439403075	Oct-21	2021-10
(1V04) (542) COATESVILLE, PA	2021-11	128	321	182	0.700152627	0.398961578	Nov-21	2021-11
(1V04) (542) COATESVILLE, PA	2021-12	110	321	173	0.637937823	0.343784544	Dec-21	2021-12
(1V04) (542) COATESVILLE, PA	2021-2	112	321	176	0.63659718	0.350578549	Feb-21	2021-2
(1V04) (542) COATESVILLE, PA	2021-3	112	321	189	0.599253508	0.351421968	Mar-21	2021-3
(1V04) (542) COATESVILLE, PA	2021-4	109	321	218	0.50081798	0.34132918	Apr-21	2021-4
(1V04) (542) COATESVILLE, PA	2021-5	93	321	190	0.491591858	0.291930459	May-21	2021-5
(1V04) (542) COATESVILLE, PA	2021-6	121	321	197	0.614249997	0.377985462	Jun-21	2021-6
(1V04) (542) COATESVILLE, PA	2021-7	134	321	215	0.623073804	0.418249422	Jul-21	2021-7
(1V04) (542) COATESVILLE, PA	2021-8	128	321	206	0.623341328	0.400160788	Aug-21	2021-8
(1V04) (542) COATESVILLE, PA	2021-9	123	321	211	0.581615524	0.383592939	Sep-21	2021-9
(1V04) (542) COATESVILLE, PA	2022-1	97	321	144	0.67188403	0.302582655	Jan-22	2022-1
(1V04) (542) COATESVILLE, PA	2022-10	118	321	160	0.740543601	0.370314541	Oct-22	2022-10
(1V04) (542) COATESVILLE, PA	2022-11	115	321	162	0.710083994	0.360228453	Nov-22	2022-11
(1V04) (542) COATESVILLE, PA	2022-12	115	321	165	0.698843324	0.359963823	Dec-22	2022-12
(1V04) (542) COATESVILLE, PA	2022-2	107	321	161	0.674948342	0.335558522	Feb-22	2022-2
(1V04) (542) COATESVILLE, PA	2022-3	122	321	177	0.691663401	0.381770676	Mar-22	2022-3
(1V04) (542) COATESVILLE, PA	2022-4	126	321	166	0.761659855	0.395223261	Apr-22	2022-4
(1V04) (542) COATESVILLE, PA	2022-5	116	321	171	0.678431988	0.363032191	May-22	2022-5
(1V04) (542) COATESVILLE, PA	2022-6	107	321	173	0.620010039	0.334890966	Jun-22	2022-6
(1V04) (542) COATESVILLE, PA	2022-7	112	321	179	0.626719666	0.350718521	Jul-22	2022-7
(1V04) (542) COATESVILLE, PA	2022-8	118	334	179	0.660955014	0.352295815	Aug-22	2022-8
(1V04) (542) COATESVILLE, PA	2022-9	122	321	162	0.754011651	0.38059942	Sep-22	2022-9
(1V04) (542) COATESVILLE, PA	2023-1	123	321	171	0.717495049	0.38317757	Jan-23	2023-1
(1V04) (542) COATESVILLE, PA	2023-10	124	305	160	0.77914635	0.409624537	Oct-23	2023-10
(1V04) (542) COATESVILLE, PA	2023-11	128	305	159	0.806042408	0.422404372	Nov-23	2023-11
(1V04) (542) COATESVILLE, PA	2023-12	133	305	158	0.845331956	0.438180857	Dec-23	2023-12
(1V04) (542) COATESVILLE, PA	2023-2	110	321	171	0.642781692	0.342790387	Feb-23	2023-2
(1V04) (542) COATESVILLE, PA	2023-3	112	321	191	0.584688771	0.349512612	Mar-23	2023-3

DISPLAY_NAME	Y_M	Avg Patients	Avg Vista Beds	Avg Staffed Beds	Avg %Occ Staffed Beds	Avg %Occ Vista Beds	YearMonth	Column1
(1V04) (542) COATESVILLE, PA	2023-4	123	319	209	0.591297444	0.387980866	Apr-23	2023-4
(1V04) (542) COATESVILLE, PA	2023-5	126	314	187	0.674598788	0.40179799	May-23	2023-5
(1V04) (542) COATESVILLE, PA	2023-6	130	305	183	0.710413701	0.426885246	Jun-23	2023-6
(1V04) (542) COATESVILLE, PA	2023-7	139	315	186	0.748794158	0.44273224	Jul-23	2023-7
(1V04) (542) COATESVILLE, PA	2023-8	127	305	175	0.727504569	0.418085669	Aug-23	2023-8
(1V04) (542) COATESVILLE, PA	2023-9	118	305	175	0.674430878	0.388196721	Sep-23	2023-9
(1V04) (542) COATESVILLE, PA	2024-1	132	305	161	0.818177784	0.433527234	Jan-24	2024-1
(1V04) (542) COATESVILLE, PA	2024-2	132	305	164	0.806298089	0.433691351	Feb-24	2024-2
(1V04) (542) COATESVILLE, PA	2024-3	140	305	169	0.826701444	0.459756742	Mar-24	2024-3
(1V04) (542) COATESVILLE, PA	2024-4	140	305	170	0.824504968	0.459562842	Apr-24	2024-4
(1V04) (542) COATESVILLE, PA	2024-5	144	305	172	0.838754821	0.475092544	May-24	2024-5
(1V04) (542) COATESVILLE, PA	2024-6	135	305	174	0.780016246	0.445788581	Jun-24	2024-6
(1V04) (562) ERIE, PA	2018-12	49	58	55	0.892266336	0.843597263	Dec-18	2018-12
(1V04) (562) ERIE, PA	2019-1	44	55	52	0.857940447	0.811143695	Jan-19	2019-1
(1V04) (562) ERIE, PA	2019-10	48	60	60	0.810752688	0.810752688	Oct-19	2019-10
(1V04) (562) ERIE, PA	2019-11	44	60	60	0.748275862	0.748275862	Nov-19	2019-11
(1V04) (562) ERIE, PA	2019-12	45	60	60	0.754301075	0.754301075	Dec-19	2019-12
(1V04) (562) ERIE, PA	2019-2	44	55	52	0.855769231	0.809090909	Feb-19	2019-2
(1V04) (562) ERIE, PA	2019-3	42	55	52	0.814516129	0.770087977	Mar-19	2019-3
(1V04) (562) ERIE, PA	2019-4	41	55	52	0.803205128	0.759393939	Apr-19	2019-4
(1V04) (562) ERIE, PA	2019-5	44	55	52	0.864764268	0.817595308	May-19	2019-5
(1V04) (562) ERIE, PA	2019-6	46	55	52	0.899201742	0.850292208	Jun-19	2019-6
(1V04) (562) ERIE, PA	2019-7	48	57	56	0.861993383	0.834822883	Jul-19	2019-7
(1V04) (562) ERIE, PA	2019-8	53	60	60	0.889784946	0.889784946	Aug-19	2019-8
(1V04) (562) ERIE, PA	2019-9	50	60	60	0.837222222	0.837222222	Sep-19	2019-9
(1V04) (562) ERIE, PA	2020-1	45	60	60	0.760752688	0.760752688	Jan-19	2020-1
(1V04) (562) ERIE, PA	2020-10	32	96	43	0.747186797	0.334677419	Oct-20	2020-10
(1V04) (562) ERIE, PA	2020-11	33	94	43	0.772868217	0.351142473	Nov-20	2020-11
(1V04) (562) ERIE, PA	2020-12	33	84	43	0.772573825	0.40405672	Dec-20	2020-12
(1V04) (562) ERIE, PA	2020-2	46	60	60	0.778735632	0.778735632	Feb-20	2020-2
(1V04) (562) ERIE, PA	2020-3	42	60	60	0.705376344	0.705376344	Mar-20	2020-3
(1V04) (562) ERIE, PA	2020-4	38	67	59	0.649018583	0.587113821	Apr-20	2020-4
(1V04) (562) ERIE, PA	2020-5	37	82	56	0.668202765	0.456333596	May-20	2020-5
(1V04) (562) ERIE, PA	2020-6	33	83	57	0.577777778	0.39818215	Jun-20	2020-6
(1V04) (562) ERIE, PA	2020-7	34	91	57	0.598707198	0.375632022	Jul-20	2020-7
(1V04) (562) ERIE, PA	2020-8	31	96	53	0.586731589	0.323924731	Aug-20	2020-8
(1V04) (562) ERIE, PA	2020-9	32	96	51	0.630846863	0.336458333	Sep-20	2020-9
(1V04) (562) ERIE, PA	2021-1	33	67	44	0.758064516	0.497833414	Jan-21	2021-1
(1V04) (562) ERIE, PA	2021-10	36	81	51	0.708387097	0.458237458	Oct-21	2021-10
(1V04) (562) ERIE, PA	2021-11	32	71	50	0.648666667	0.456807512	Nov-21	2021-11
(1V04) (562) ERIE, PA	2021-12	33	70	49	0.678670178	0.476854676	Dec-21	2021-12
(1V04) (562) ERIE, PA	2021-2	30	67	44	0.701298701	0.460554371	Feb-21	2021-2

DISPLAY_NAME	Y_M	Avg Patients	Avg Vista Beds	Avg Staffed Beds	Avg %Occ Staffed Beds	Avg %Occ Vista Beds	YearMonth	Column1
(1V04) (562) ERIE, PA	2021-3	32	67	44	0.730205279	0.479537795	Mar-21	2021-3
(1V04) (562) ERIE, PA	2021-4	36	67	43	0.826479915	0.537313433	Apr-21	2021-4
(1V04) (562) ERIE, PA	2021-5	35	67	43	0.810278272	0.526239769	May-21	2021-5
(1V04) (562) ERIE, PA	2021-6	36	67	44	0.80530303	0.53880597	Jun-21	2021-6
(1V04) (562) ERIE, PA	2021-7	36	67	44	0.821057158	0.547424169	Jul-21	2021-7
(1V04) (562) ERIE, PA	2021-8	37	67	44	0.839491691	0.561868079	Aug-21	2021-8
(1V04) (562) ERIE, PA	2021-9	34	67	45	0.747165862	0.507462687	Sep-21	2021-9
(1V04) (562) ERIE, PA	2022-1	31	74	45	0.699886949	0.420613024	Jan-22	2022-1
(1V04) (562) ERIE, PA	2022-10	38	75	50	0.767748261	0.519021709	Oct-22	2022-10
(1V04) (562) ERIE, PA	2022-11	38	70	51	0.760130719	0.553809524	Nov-22	2022-11
(1V04) (562) ERIE, PA	2022-12	41	69	51	0.814717559	0.596266613	Dec-22	2022-12
(1V04) (562) ERIE, PA	2022-2	30	79	35	0.849638701	0.375655515	Feb-22	2022-2
(1V04) (562) ERIE, PA	2022-3	27	79	33	0.826684779	0.346993671	Mar-22	2022-3
(1V04) (562) ERIE, PA	2022-4	31	80	46	0.679532518	0.386460843	Apr-22	2022-4
(1V04) (562) ERIE, PA	2022-5	34	83	48	0.701923897	0.410040161	May-22	2022-5
(1V04) (562) ERIE, PA	2022-6	32	83	48	0.674578527	0.393975904	Jun-22	2022-6
(1V04) (562) ERIE, PA	2022-7	31	83	49	0.634881566	0.380489701	Jul-22	2022-7
(1V04) (562) ERIE, PA	2022-8	36	86	51	0.716291038	0.427119933	Aug-22	2022-8
(1V04) (562) ERIE, PA	2022-9	38	82	45	0.849305239	0.470406437	Sep-22	2022-9
(1V04) (562) ERIE, PA	2023-1	41	70	52	0.792324079	0.599539171	Jan-23	2023-1
(1V04) (562) ERIE, PA	2023-10	43	70	55	0.781943863	0.624423963	Oct-23	2023-10
(1V04) (562) ERIE, PA	2023-11	42	70	56	0.754761905	0.603809524	Nov-23	2023-11
(1V04) (562) ERIE, PA	2023-12	40	70	55	0.727897252	0.57281106	Dec-23	2023-12
(1V04) (562) ERIE, PA	2023-2	39	70	53	0.745420286	0.564795918	Feb-23	2023-2
(1V04) (562) ERIE, PA	2023-3	42	70	54	0.786738351	0.606912442	Mar-23	2023-3
(1V04) (562) ERIE, PA	2023-4	42	70	54	0.791975309	0.610952381	Apr-23	2023-4
(1V04) (562) ERIE, PA	2023-5	43	72	55	0.780978788	0.6	May-23	2023-5
(1V04) (562) ERIE, PA	2023-6	42	70	53	0.805465292	0.609047619	Jun-23	2023-6
(1V04) (562) ERIE, PA	2023-7	44	72	55	0.80462963	0.620714286	Jul-23	2023-7
(1V04) (562) ERIE, PA	2023-8	42	70	54	0.782215395	0.609677419	Aug-23	2023-8
(1V04) (562) ERIE, PA	2023-9	41	70	56	0.745238095	0.596190476	Sep-23	2023-9
(1V04) (562) ERIE, PA	2024-1	41	70	55	0.738735279	0.590322581	Jan-24	2024-1
(1V04) (562) ERIE, PA	2024-2	43	70	56	0.774014778	0.619211823	Feb-24	2024-2
(1V04) (562) ERIE, PA	2024-3	43	70	56	0.781682028	0.625345622	Mar-24	2024-3
(1V04) (562) ERIE, PA	2024-4	42	70	56	0.757738095	0.606190476	Apr-24	2024-4
(1V04) (562) ERIE, PA	2024-5	42	70	56	0.753456221	0.602764977	May-24	2024-5
(1V04) (562) ERIE, PA	2024-6	45	70	55	0.818584449	0.648275862	Jun-24	2024-6
(1V04) (595) LEBANON, PA	2018-12	141	200	195	0.725397382	0.709963395	Dec-18	2018-12
(1V04) (595) LEBANON, PA	2019-1	148	188	184	0.805937986	0.788844585	Jan-19	2019-1
(1V04) (595) LEBANON, PA	2019-10	153	189	187	0.816564732	0.812083973	Oct-19	2019-10
(1V04) (595) LEBANON, PA	2019-11	148	189	187	0.788714746	0.784163474	Nov-19	2019-11
(1V04) (595) LEBANON, PA	2019-12	148	189	188	0.78526724	0.784434204	Dec-19	2019-12

DISPLAY_NAME	Y_M	Avg Patients	Avg Vista Beds	Avg Staffed Beds	Avg %Occ Staffed Beds	Avg %Occ Vista Beds	YearMonth	Column1
(1V04) (595) LEBANON, PA	2019-2	155	189	184	0.840610836	0.821239607	Feb-19	2019-2
(1V04) (595) LEBANON, PA	2019-3	146	189	188	0.779209624	0.777095067	Mar-19	2019-3
(1V04) (595) LEBANON, PA	2019-4	146	189	189	0.774779541	0.774779541	Apr-19	2019-4
(1V04) (595) LEBANON, PA	2019-5	149	189	189	0.789042499	0.789042499	May-19	2019-5
(1V04) (595) LEBANON, PA	2019-6	147	189	189	0.780776014	0.780776014	Jun-19	2019-6
(1V04) (595) LEBANON, PA	2019-7	147	189	189	0.781532685	0.781532685	Jul-19	2019-7
(1V04) (595) LEBANON, PA	2019-8	144	189	188	0.770799454	0.766854412	Aug-19	2019-8
(1V04) (595) LEBANON, PA	2019-9	147	189	187	0.783552082	0.777777778	Sep-19	2019-9
(1V04) (595) LEBANON, PA	2020-1	153	189	188	0.812065098	0.809694487	Jan-19	2020-1
(1V04) (595) LEBANON, PA	2020-10	116	220	186	0.625851058	0.531524927	Oct-20	2020-10
(1V04) (595) LEBANON, PA	2020-11	108	220	186	0.583708024	0.494624297	Nov-20	2020-11
(1V04) (595) LEBANON, PA	2020-12	100	224	191	0.524498642	0.448666542	Dec-20	2020-12
(1V04) (595) LEBANON, PA	2020-2	145	189	186	0.78174816	0.768284984	Feb-20	2020-2
(1V04) (595) LEBANON, PA	2020-3	133	196	179	0.745098211	0.680449026	Mar-20	2020-3
(1V04) (595) LEBANON, PA	2020-4	110	202	189	0.583914977	0.548349835	Apr-20	2020-4
(1V04) (595) LEBANON, PA	2020-5	99	201	182	0.548333055	0.496261578	May-20	2020-5
(1V04) (595) LEBANON, PA	2020-6	94	200	176	0.537466136	0.473833333	Jun-20	2020-6
(1V04) (595) LEBANON, PA	2020-7	109	200	165	0.66326218	0.546166667	Jul-20	2020-7
(1V04) (595) LEBANON, PA	2020-8	105	218	181	0.582474232	0.48483871	Aug-20	2020-8
(1V04) (595) LEBANON, PA	2020-9	109	220	180	0.609052762	0.499545455	Sep-20	2020-9
(1V04) (595) LEBANON, PA	2021-1	101	226	190	0.53223506	0.447616329	Jan-21	2021-1
(1V04) (595) LEBANON, PA	2021-10	112	233	177	0.637974316	0.48437054	Oct-21	2021-10
(1V04) (595) LEBANON, PA	2021-11	119	226	162	0.733844673	0.527138643	Nov-21	2021-11
(1V04) (595) LEBANON, PA	2021-12	114	221	160	0.712972836	0.516889419	Dec-21	2021-12
(1V04) (595) LEBANON, PA	2021-2	101	226	178	0.566407077	0.447692794	Feb-21	2021-2
(1V04) (595) LEBANON, PA	2021-3	109	226	177	0.617417582	0.483585498	Mar-21	2021-3
(1V04) (595) LEBANON, PA	2021-4	109	226	177	0.619396503	0.486430678	Apr-21	2021-4
(1V04) (595) LEBANON, PA	2021-5	105	226	178	0.588735446	0.465743648	May-21	2021-5
(1V04) (595) LEBANON, PA	2021-6	104	226	179	0.579706961	0.460471976	Jun-21	2021-6
(1V04) (595) LEBANON, PA	2021-7	114	226	185	0.621562648	0.508706823	Jul-21	2021-7
(1V04) (595) LEBANON, PA	2021-8	123	226	178	0.694612185	0.547102484	Aug-21	2021-8
(1V04) (595) LEBANON, PA	2021-9	114	226	178	0.639818762	0.505014749	Sep-21	2021-9
(1V04) (595) LEBANON, PA	2022-1	113	220	157	0.719583251	0.515835777	Jan-22	2022-1
(1V04) (595) LEBANON, PA	2022-10	112	215	147	0.765983001	0.52528132	Oct-22	2022-10
(1V04) (595) LEBANON, PA	2022-11	114	215	150	0.763375312	0.533953488	Nov-22	2022-11
(1V04) (595) LEBANON, PA	2022-12	122	215	155	0.785854029	0.568942236	Dec-22	2022-12
(1V04) (595) LEBANON, PA	2022-2	105	220	150	0.701851748	0.478409091	Feb-22	2022-2
(1V04) (595) LEBANON, PA	2022-3	107	220	150	0.71881274	0.490762463	Mar-22	2022-3
(1V04) (595) LEBANON, PA	2022-4	103	220	143	0.724300915	0.470606061	Apr-22	2022-4
(1V04) (595) LEBANON, PA	2022-5	106	220	144	0.736194279	0.482424242	May-22	2022-5
(1V04) (595) LEBANON, PA	2022-6	106	220	144	0.734700874	0.482727273	Jun-22	2022-6
(1V04) (595) LEBANON, PA	2022-7	101	220	144	0.69884504	0.459530792	Jul-22	2022-7

DISPLAY_NAME	Y_M	Avg Patients	Avg Vista Beds	Avg Staffed Beds	Avg %Occ Staffed Beds	Avg %Occ Vista Beds	YearMonth	Column1
(1V04) (595) LEBANON, PA	2022-8	115	229	147	0.776260564	0.500197628	Aug-22	2022-8
(1V04) (595) LEBANON, PA	2022-9	114	217	142	0.806976094	0.529361376	Sep-22	2022-9
(1V04) (595) LEBANON, PA	2023-1	125	215	155	0.802970174	0.582295574	Jan-23	2023-1
(1V04) (595) LEBANON, PA	2023-10	122	215	149	0.823357964	0.570592648	Oct-23	2023-10
(1V04) (595) LEBANON, PA	2023-11	126	215	148	0.848835942	0.587751938	Nov-23	2023-11
(1V04) (595) LEBANON, PA	2023-12	121	215	150	0.806507109	0.563390848	Dec-23	2023-12
(1V04) (595) LEBANON, PA	2023-2	115	215	155	0.741172324	0.537375415	Feb-23	2023-2
(1V04) (595) LEBANON, PA	2023-3	121	215	161	0.752338998	0.566091523	Mar-23	2023-3
(1V04) (595) LEBANON, PA	2023-4	124	215	163	0.764823543	0.580620155	Apr-23	2023-4
(1V04) (595) LEBANON, PA	2023-5	128	221	162	0.786207842	0.575993998	May-23	2023-5
(1V04) (595) LEBANON, PA	2023-6	109	215	160	0.682295938	0.509302326	Jun-23	2023-6
(1V04) (595) LEBANON, PA	2023-7	117	222	162	0.721540588	0.527131783	Jul-23	2023-7
(1V04) (595) LEBANON, PA	2023-8	111	215	146	0.762341231	0.51987997	Aug-23	2023-8
(1V04) (595) LEBANON, PA	2023-9	115	215	145	0.790269999	0.53627907	Sep-23	2023-9
(1V04) (595) LEBANON, PA	2024-1	129	215	153	0.846619571	0.604351088	Jan-24	2024-1
(1V04) (595) LEBANON, PA	2024-2	135	212	153	0.880123549	0.637813651	Feb-24	2024-2
(1V04) (595) LEBANON, PA	2024-3	135	207	155	0.872098431	0.656537323	Mar-24	2024-3
(1V04) (595) LEBANON, PA	2024-4	129	207	157	0.822923382	0.625120773	Apr-24	2024-4
(1V04) (595) LEBANON, PA	2024-5	135	207	163	0.831281091	0.656537323	May-24	2024-5
(1V04) (595) LEBANON, PA	2024-6	130	207	164	0.793502886	0.632183908	Jun-24	2024-6
(1V04) (642) PHILADELPHIA, PA	2018-12	226	370	347	0.655306795	0.614818935	Dec-18	2018-12
(1V04) (642) PHILADELPHIA, PA	2019-1	222	348	327	0.680856749	0.638687207	Jan-19	2019-1
(1V04) (642) PHILADELPHIA, PA	2019-10	209	348	327	0.637778353	0.599016683	Oct-19	2019-10
(1V04) (642) PHILADELPHIA, PA	2019-11	200	348	326	0.615217033	0.575626869	Nov-19	2019-11
(1V04) (642) PHILADELPHIA, PA	2019-12	208	348	327	0.637109009	0.598380032	Dec-19	2019-12
(1V04) (642) PHILADELPHIA, PA	2019-2	221	349	325	0.680469077	0.63477282	Feb-19	2019-2
(1V04) (642) PHILADELPHIA, PA	2019-3	215	349	325	0.661750225	0.617155005	Mar-19	2019-3
(1V04) (642) PHILADELPHIA, PA	2019-4	217	349	321	0.677032188	0.622636103	Apr-19	2019-4
(1V04) (642) PHILADELPHIA, PA	2019-5	222	349	317	0.699087288	0.636472872	May-19	2019-5
(1V04) (642) PHILADELPHIA, PA	2019-6	218	348	321	0.679260015	0.62675381	Jun-19	2019-6
(1V04) (642) PHILADELPHIA, PA	2019-7	210	347	324	0.648950479	0.606152209	Jul-19	2019-7
(1V04) (642) PHILADELPHIA, PA	2019-8	206	348	326	0.632729173	0.593377923	Aug-19	2019-8
(1V04) (642) PHILADELPHIA, PA	2019-9	205	348	327	0.627729267	0.589045329	Sep-19	2019-9
(1V04) (642) PHILADELPHIA, PA	2020-1	218	348	326	0.668855139	0.627641824	Jan-19	2020-1
(1V04) (642) PHILADELPHIA, PA	2020-10	165	359	307	0.537263904	0.45937915	Oct-20	2020-10
(1V04) (642) PHILADELPHIA, PA	2020-11	167	360	308	0.542671395	0.464313753	Nov-20	2020-11
(1V04) (642) PHILADELPHIA, PA	2020-12	165	363	311	0.533022031	0.456344354	Dec-20	2020-12
(1V04) (642) PHILADELPHIA, PA	2020-2	210	348	323	0.650712508	0.603921288	Feb-20	2020-2
(1V04) (642) PHILADELPHIA, PA	2020-3	187	339	322	0.579636708	0.549792422	Mar-20	2020-3
(1V04) (642) PHILADELPHIA, PA	2020-4	146	349	320	0.457706111	0.419763182	Apr-20	2020-4
(1V04) (642) PHILADELPHIA, PA	2020-5	145	367	337	0.430380943	0.395168776	May-20	2020-5
(1V04) (642) PHILADELPHIA, PA	2020-6	149	363	334	0.446232191	0.410907909	Jun-20	2020-6

DISPLAY_NAME	Y_M	Avg Patients	Avg Vista Beds	Avg Staffed Beds	Avg %Occ Staffed Beds	Avg %Occ Vista Beds	YearMonth	Column1
(1V04) (642) PHILADELPHIA, PA	2020-7	148	352	324	0.458160732	0.421875235	Jul-20	2020-7
(1V04) (642) PHILADELPHIA, PA	2020-8	156	359	307	0.508335068	0.435440737	Aug-20	2020-8
(1V04) (642) PHILADELPHIA, PA	2020-9	168	360	307	0.547850656	0.468611111	Sep-20	2020-9
(1V04) (642) PHILADELPHIA, PA	2021-1	162	364	311	0.520577119	0.44413887	Jan-21	2021-1
(1V04) (642) PHILADELPHIA, PA	2021-10	202	375	317	0.639291088	0.539923786	Oct-21	2021-10
(1V04) (642) PHILADELPHIA, PA	2021-11	199	364	307	0.647607503	0.547802198	Nov-21	2021-11
(1V04) (642) PHILADELPHIA, PA	2021-12	195	364	307	0.637039969	0.537663949	Dec-21	2021-12
(1V04) (642) PHILADELPHIA, PA	2021-2	176	365	306	0.574893089	0.483561644	Feb-21	2021-2
(1V04) (642) PHILADELPHIA, PA	2021-3	166	365	304	0.54817176	0.457445868	Mar-21	2021-3
(1V04) (642) PHILADELPHIA, PA	2021-4	172	365	305	0.565009629	0.473242009	Apr-21	2021-4
(1V04) (642) PHILADELPHIA, PA	2021-5	179	364	307	0.58421081	0.492551733	May-21	2021-5
(1V04) (642) PHILADELPHIA, PA	2021-6	184	364	308	0.597968179	0.506562045	Jun-21	2021-6
(1V04) (642) PHILADELPHIA, PA	2021-7	195	364	308	0.634256565	0.536265921	Jul-21	2021-7
(1V04) (642) PHILADELPHIA, PA	2021-8	197	364	306	0.644492381	0.543512939	Aug-21	2021-8
(1V04) (642) PHILADELPHIA, PA	2021-9	191	364	308	0.621841228	0.526556777	Sep-21	2021-9
(1V04) (642) PHILADELPHIA, PA	2022-1	193	365	308	0.629034595	0.53026201	Jan-22	2022-1
(1V04) (642) PHILADELPHIA, PA	2022-10	209	369	316	0.662128012	0.56679117	Oct-22	2022-10
(1V04) (642) PHILADELPHIA, PA	2022-11	211	372	313	0.673993197	0.567441408	Nov-22	2022-11
(1V04) (642) PHILADELPHIA, PA	2022-12	209	372	313	0.66898762	0.563381223	Dec-22	2022-12
(1V04) (642) PHILADELPHIA, PA	2022-2	192	363	305	0.631036295	0.530696576	Feb-22	2022-2
(1V04) (642) PHILADELPHIA, PA	2022-3	201	363	308	0.653747377	0.554874256	Mar-22	2022-3
(1V04) (642) PHILADELPHIA, PA	2022-4	203	363	310	0.654373184	0.559504132	Apr-22	2022-4
(1V04) (642) PHILADELPHIA, PA	2022-5	208	363	310	0.671316345	0.572979546	May-22	2022-5
(1V04) (642) PHILADELPHIA, PA	2022-6	194	363	310	0.626896388	0.535216803	Jun-22	2022-6
(1V04) (642) PHILADELPHIA, PA	2022-7	184	364	308	0.59779864	0.506646579	Jul-22	2022-7
(1V04) (642) PHILADELPHIA, PA	2022-8	195	382	325	0.600311964	0.511378021	Aug-22	2022-8
(1V04) (642) PHILADELPHIA, PA	2022-9	192	369	316	0.609869984	0.522433367	Sep-22	2022-9
(1V04) (642) PHILADELPHIA, PA	2023-1	220	372	313	0.702554169	0.592698578	Jan-23	2023-1
(1V04) (642) PHILADELPHIA, PA	2023-10	211	376	308	0.684890508	0.561978075	Oct-23	2023-10
(1V04) (642) PHILADELPHIA, PA	2023-11	216	377	308	0.701254448	0.573740053	Nov-23	2023-11
(1V04) (642) PHILADELPHIA, PA	2023-12	195	377	307	0.635414358	0.518952682	Dec-23	2023-12
(1V04) (642) PHILADELPHIA, PA	2023-2	208	372	314	0.661792539	0.559840913	Feb-23	2023-2
(1V04) (642) PHILADELPHIA, PA	2023-3	206	373	314	0.657973157	0.55478682	Mar-23	2023-3
(1V04) (642) PHILADELPHIA, PA	2023-4	206	373	314	0.657089939	0.552157436	Apr-23	2023-4
(1V04) (642) PHILADELPHIA, PA	2023-5	206	386	328	0.629402962	0.535319993	May-23	2023-5
(1V04) (642) PHILADELPHIA, PA	2023-6	197	374	315	0.626339762	0.528742416	Jun-23	2023-6
(1V04) (642) PHILADELPHIA, PA	2023-7	214	388	326	0.655411147	0.551374113	Jul-23	2023-7
(1V04) (642) PHILADELPHIA, PA	2023-8	215	376	311	0.689596657	0.571980096	Aug-23	2023-8
(1V04) (642) PHILADELPHIA, PA	2023-9	217	376	307	0.707565881	0.578989362	Sep-23	2023-9
(1V04) (642) PHILADELPHIA, PA	2024-1	201	377	309	0.650149665	0.533242064	Jan-24	2024-1
(1V04) (642) PHILADELPHIA, PA	2024-2	200	377	310	0.646322804	0.531480344	Feb-24	2024-2
(1V04) (642) PHILADELPHIA, PA	2024-3	221	378	309	0.713771249	0.58499744	Mar-24	2024-3

DISPLAY_NAME	Y_M	Avg Patients	Avg Vista Beds	Avg Staffed Beds	Avg %Occ Staffed Beds	Avg %Occ Vista Beds	YearMonth	Column1
(1V04) (642) PHILADELPHIA, PA	2024-4	212	378	310	0.684287535	0.561287478	Apr-24	2024-4
(1V04) (642) PHILADELPHIA, PA	2024-5	214	378	309	0.693863485	0.567538789	May-24	2024-5
(1V04) (642) PHILADELPHIA, PA	2024-6	205	379	309	0.663470517	0.540988081	Jun-24	2024-6
(1V04) (646) PITTSBURGH, PA	2018-12	414	686	674	0.615535359	0.604367759	Dec-18	2018-12
(1V04) (646) PITTSBURGH, PA	2019-1	408	647	637	0.640399685	0.629960962	Jan-19	2019-1
(1V04) (646) PITTSBURGH, PA	2019-10	405	590	578	0.701315607	0.687534172	Oct-19	2019-10
(1V04) (646) PITTSBURGH, PA	2019-11	395	590	576	0.686259833	0.670894214	Nov-19	2019-11
(1V04) (646) PITTSBURGH, PA	2019-12	386	590	575	0.671349349	0.655276107	Dec-19	2019-12
(1V04) (646) PITTSBURGH, PA	2019-2	403	651	643	0.627052029	0.618781147	Feb-19	2019-2
(1V04) (646) PITTSBURGH, PA	2019-3	405	654	643	0.630409791	0.620647134	Mar-19	2019-3
(1V04) (646) PITTSBURGH, PA	2019-4	395	654	644	0.613474782	0.604179409	Apr-19	2019-4
(1V04) (646) PITTSBURGH, PA	2019-5	397	654	645	0.615658995	0.607477557	May-19	2019-5
(1V04) (646) PITTSBURGH, PA	2019-6	418	654	643	0.649615547	0.639347604	Jun-19	2019-6
(1V04) (646) PITTSBURGH, PA	2019-7	408	625	615	0.665836628	0.65547509	Jul-19	2019-7
(1V04) (646) PITTSBURGH, PA	2019-8	407	590	579	0.703133372	0.691033352	Aug-19	2019-8
(1V04) (646) PITTSBURGH, PA	2019-9	405	590	580	0.699376425	0.687966102	Sep-19	2019-9
(1V04) (646) PITTSBURGH, PA	2020-1	394	590	577	0.68280016	0.668890104	Jan-19	2020-1
(1V04) (646) PITTSBURGH, PA	2020-10	384	619	507	0.757758213	0.621814581	Oct-20	2020-10
(1V04) (646) PITTSBURGH, PA	2020-11	357	619	506	0.706332763	0.577921379	Nov-20	2020-11
(1V04) (646) PITTSBURGH, PA	2020-12	335	659	546	0.616059524	0.509470868	Dec-20	2020-12
(1V04) (646) PITTSBURGH, PA	2020-2	392	590	578	0.678769205	0.665341905	Feb-20	2020-2
(1V04) (646) PITTSBURGH, PA	2020-3	378	598	533	0.713128599	0.633977134	Mar-20	2020-3
(1V04) (646) PITTSBURGH, PA	2020-4	326	617	550	0.592567113	0.528286554	Apr-20	2020-4
(1V04) (646) PITTSBURGH, PA	2020-5	337	619	550	0.613615871	0.545625098	May-20	2020-5
(1V04) (646) PITTSBURGH, PA	2020-6	336	619	545	0.616585538	0.54356489	Jun-20	2020-6
(1V04) (646) PITTSBURGH, PA	2020-7	349	619	531	0.657231664	0.563974152	Jul-20	2020-7
(1V04) (646) PITTSBURGH, PA	2020-8	359	619	500	0.719484421	0.58127052	Aug-20	2020-8
(1V04) (646) PITTSBURGH, PA	2020-9	367	619	503	0.728698306	0.592891761	Sep-20	2020-9
(1V04) (646) PITTSBURGH, PA	2021-1	346	687	580	0.596128716	0.503895966	Jan-21	2021-1
(1V04) (646) PITTSBURGH, PA	2021-10	366	709	458	0.799643184	0.51643424	Oct-21	2021-10
(1V04) (646) PITTSBURGH, PA	2021-11	351	687	436	0.806178325	0.511887433	Nov-21	2021-11
(1V04) (646) PITTSBURGH, PA	2021-12	336	673	433	0.775977512	0.499153037	Dec-21	2021-12
(1V04) (646) PITTSBURGH, PA	2021-2	341	687	582	0.586639986	0.497140778	Feb-21	2021-2
(1V04) (646) PITTSBURGH, PA	2021-3	341	687	583	0.585784422	0.497300089	Mar-21	2021-3
(1V04) (646) PITTSBURGH, PA	2021-4	354	687	581	0.610046161	0.516593886	Apr-21	2021-4
(1V04) (646) PITTSBURGH, PA	2021-5	357	687	496	0.727384537	0.520214115	May-21	2021-5
(1V04) (646) PITTSBURGH, PA	2021-6	357	687	485	0.736646797	0.520329937	Jun-21	2021-6
(1V04) (646) PITTSBURGH, PA	2021-7	367	687	500	0.73421319	0.534394516	Jul-21	2021-7
(1V04) (646) PITTSBURGH, PA	2021-8	361	687	483	0.747450923	0.526083486	Aug-21	2021-8
(1V04) (646) PITTSBURGH, PA	2021-9	362	687	465	0.78107887	0.528093159	Sep-21	2021-9
(1V04) (646) PITTSBURGH, PA	2022-1	335	662	434	0.773198173	0.507309229	Jan-22	2022-1
(1V04) (646) PITTSBURGH, PA	2022-10	340	662	437	0.778251884	0.513984992	Oct-22	2022-10

DISPLAY_NAME	Y_M	Avg Patients	Avg Vista Beds	Avg Staffed Beds	Avg %Occ Staffed Beds	Avg %Occ Vista Beds	YearMonth	Column1
(1V04) (646) PITTSBURGH, PA	2022-11	334	662	446	0.749386682	0.505438066	Nov-22	2022-11
(1V04) (646) PITTSBURGH, PA	2022-12	325	662	445	0.730161143	0.491034012	Dec-22	2022-12
(1V04) (646) PITTSBURGH, PA	2022-2	346	662	434	0.797594953	0.523090203	Feb-22	2022-2
(1V04) (646) PITTSBURGH, PA	2022-3	354	662	431	0.820361405	0.534889387	Mar-22	2022-3
(1V04) (646) PITTSBURGH, PA	2022-4	345	662	429	0.805396867	0.522205438	Apr-22	2022-4
(1V04) (646) PITTSBURGH, PA	2022-5	339	662	413	0.821448952	0.513091641	May-22	2022-5
(1V04) (646) PITTSBURGH, PA	2022-6	329	662	389	0.845130975	0.497079557	Jun-22	2022-6
(1V04) (646) PITTSBURGH, PA	2022-7	322	662	386	0.832969931	0.486551018	Jul-22	2022-7
(1V04) (646) PITTSBURGH, PA	2022-8	336	690	407	0.826124129	0.486437672	Aug-22	2022-8
(1V04) (646) PITTSBURGH, PA	2022-9	333	662	409	0.815364681	0.504115012	Sep-22	2022-9
(1V04) (646) PITTSBURGH, PA	2023-1	338	662	441	0.768005559	0.511743495	Jan-23	2023-1
(1V04) (646) PITTSBURGH, PA	2023-10	356	661	457	0.780632458	0.538434304	Oct-23	2023-10
(1V04) (646) PITTSBURGH, PA	2023-11	348	659	441	0.790595711	0.528572055	Nov-23	2023-11
(1V04) (646) PITTSBURGH, PA	2023-12	346	644	444	0.780422147	0.538569425	Dec-23	2023-12
(1V04) (646) PITTSBURGH, PA	2023-2	340	662	437	0.776862143	0.513918861	Feb-23	2023-2
(1V04) (646) PITTSBURGH, PA	2023-3	341	662	444	0.768604383	0.515712054	Mar-23	2023-3
(1V04) (646) PITTSBURGH, PA	2023-4	342	663	459	0.744109964	0.515644554	Apr-23	2023-4
(1V04) (646) PITTSBURGH, PA	2023-5	338	684	480	0.704147192	0.494623656	May-23	2023-5
(1V04) (646) PITTSBURGH, PA	2023-6	331	663	467	0.70926775	0.499748617	Jun-23	2023-6
(1V04) (646) PITTSBURGH, PA	2023-7	349	685	479	0.728079204	0.509223924	Jul-23	2023-7
(1V04) (646) PITTSBURGH, PA	2023-8	337	663	465	0.726641892	0.509755267	Aug-23	2023-8
(1V04) (646) PITTSBURGH, PA	2023-9	352	663	464	0.759606234	0.531774761	Sep-23	2023-9
(1V04) (646) PITTSBURGH, PA	2024-1	346	644	450	0.767408748	0.537417351	Jan-24	2024-1
(1V04) (646) PITTSBURGH, PA	2024-2	362	644	448	0.807749959	0.562433069	Feb-24	2024-2
(1V04) (646) PITTSBURGH, PA	2024-3	359	644	447	0.802996894	0.557653777	Mar-24	2024-3
(1V04) (646) PITTSBURGH, PA	2024-4	353	644	454	0.777526319	0.549327122	Apr-24	2024-4
(1V04) (646) PITTSBURGH, PA	2024-5	355	644	460	0.771683511	0.551292326	May-24	2024-5
(1V04) (646) PITTSBURGH, PA	2024-6	354	644	459	0.771689426	0.550546155	Jun-24	2024-6
(1V04) (693) WILKES-BARRE, PA	2018-12	119	172	170	0.700991076	0.694145759	Dec-18	2018-12
(1V04) (693) WILKES-BARRE, PA	2019-1	111	162	159	0.699370841	0.690561529	Jan-19	2019-1
(1V04) (693) WILKES-BARRE, PA	2019-10	117	161	159	0.73180285	0.727108796	Oct-19	2019-10
(1V04) (693) WILKES-BARRE, PA	2019-11	115	161	157	0.733713382	0.717926751	Nov-19	2019-11
(1V04) (693) WILKES-BARRE, PA	2019-12	108	161	155	0.698167563	0.675616109	Dec-19	2019-12
(1V04) (693) WILKES-BARRE, PA	2019-2	109	162	158	0.685780532	0.672111695	Feb-19	2019-2
(1V04) (693) WILKES-BARRE, PA	2019-3	109	162	159	0.685209166	0.674034249	Mar-19	2019-3
(1V04) (693) WILKES-BARRE, PA	2019-4	107	161	156	0.687069541	0.668385301	Apr-19	2019-4
(1V04) (693) WILKES-BARRE, PA	2019-5	113	161	159	0.709215207	0.702264075	May-19	2019-5
(1V04) (693) WILKES-BARRE, PA	2019-6	113	161	159	0.706954927	0.701863354	Jun-19	2019-6
(1V04) (693) WILKES-BARRE, PA	2019-7	109	161	159	0.690890153	0.683029453	Jul-19	2019-7
(1V04) (693) WILKES-BARRE, PA	2019-8	109	161	159	0.68612736	0.677820076	Aug-19	2019-8
(1V04) (693) WILKES-BARRE, PA	2019-9	120	161	159	0.753830275	0.746376812	Sep-19	2019-9
(1V04) (693) WILKES-BARRE, PA	2020-1	110	161	157	0.700903269	0.686435584	Jan-19	2020-1

DISPLAY_NAME	Y_M	Avg Patients	Avg Vista Beds	Avg Staffed Beds	Avg %Occ Staffed Beds	Avg %Occ Vista Beds	YearMonth	Column1
(1V04) (693) WILKES-BARRE, PA	2020-10	87	164	160	0.544733804	0.534028324	Oct-20	2020-10
(1V04) (693) WILKES-BARRE, PA	2020-11	82	164	160	0.51437775	0.499473504	Nov-20	2020-11
(1V04) (693) WILKES-BARRE, PA	2020-12	78	166	160	0.487646348	0.469866718	Dec-20	2020-12
(1V04) (693) WILKES-BARRE, PA	2020-2	110	161	160	0.686837941	0.685157421	Feb-20	2020-2
(1V04) (693) WILKES-BARRE, PA	2020-3	100	161	160	0.625129356	0.622119816	Mar-20	2020-3
(1V04) (693) WILKES-BARRE, PA	2020-4	82	171	168	0.490658939	0.482372118	Apr-20	2020-4
(1V04) (693) WILKES-BARRE, PA	2020-5	85	174	170	0.502459147	0.492955135	May-20	2020-5
(1V04) (693) WILKES-BARRE, PA	2020-6	86	174	172	0.500387597	0.494636015	Jun-20	2020-6
(1V04) (693) WILKES-BARRE, PA	2020-7	86	167	165	0.524062111	0.517776376	Jul-20	2020-7
(1V04) (693) WILKES-BARRE, PA	2020-8	82	164	161	0.508103492	0.5	Aug-20	2020-8
(1V04) (693) WILKES-BARRE, PA	2020-9	79	164	162	0.485580297	0.482520325	Sep-20	2020-9
(1V04) (693) WILKES-BARRE, PA	2021-1	84	167	165	0.507478595	0.503187174	Jan-21	2021-1
(1V04) (693) WILKES-BARRE, PA	2021-10	97	174	173	0.558750314	0.55611758	Oct-21	2021-10
(1V04) (693) WILKES-BARRE, PA	2021-11	89	168	166	0.537720202	0.5328238	Nov-21	2021-11
(1V04) (693) WILKES-BARRE, PA	2021-12	85	168	165	0.519499465	0.510560676	Dec-21	2021-12
(1V04) (693) WILKES-BARRE, PA	2021-2	84	167	165	0.508620259	0.503421728	Feb-21	2021-2
(1V04) (693) WILKES-BARRE, PA	2021-3	84	167	165	0.51247693	0.50840255	Mar-21	2021-3
(1V04) (693) WILKES-BARRE, PA	2021-4	87	167	164	0.529885377	0.523153693	Apr-21	2021-4
(1V04) (693) WILKES-BARRE, PA	2021-5	85	167	165	0.51576762	0.509863913	May-21	2021-5
(1V04) (693) WILKES-BARRE, PA	2021-6	92	168	165	0.55849215	0.548460834	Jun-21	2021-6
(1V04) (693) WILKES-BARRE, PA	2021-7	103	169	163	0.62976076	0.610612712	Jul-21	2021-7
(1V04) (693) WILKES-BARRE, PA	2021-8	104	169	164	0.633080679	0.615766368	Aug-21	2021-8
(1V04) (693) WILKES-BARRE, PA	2021-9	94	169	167	0.563967412	0.559566075	Sep-21	2021-9
(1V04) (693) WILKES-BARRE, PA	2022-1	85	168	166	0.516751564	0.511136713	Jan-22	2022-1
(1V04) (693) WILKES-BARRE, PA	2022-10	86	168	132	0.65312705	0.514784946	Oct-22	2022-10
(1V04) (693) WILKES-BARRE, PA	2022-11	91	168	134	0.678814127	0.545039683	Nov-22	2022-11
(1V04) (693) WILKES-BARRE, PA	2022-12	90	168	132	0.684510978	0.538018433	Dec-22	2022-12
(1V04) (693) WILKES-BARRE, PA	2022-2	84	168	165	0.507839446	0.50170068	Feb-22	2022-2
(1V04) (693) WILKES-BARRE, PA	2022-3	80	168	164	0.48918669	0.480414747	Mar-22	2022-3
(1V04) (693) WILKES-BARRE, PA	2022-4	89	168	166	0.537764459	0.532142857	Apr-22	2022-4
(1V04) (693) WILKES-BARRE, PA	2022-5	89	167	164	0.539884976	0.531267227	May-22	2022-5
(1V04) (693) WILKES-BARRE, PA	2022-6	83	167	137	0.612286491	0.50239521	Jun-22	2022-6
(1V04) (693) WILKES-BARRE, PA	2022-7	78	167	133	0.587270522	0.467838517	Jul-22	2022-7
(1V04) (693) WILKES-BARRE, PA	2022-8	89	174	138	0.645423047	0.512241046	Aug-22	2022-8
(1V04) (693) WILKES-BARRE, PA	2022-9	86	168	137	0.631796838	0.516625616	Sep-22	2022-9
(1V04) (693) WILKES-BARRE, PA	2023-1	92	168	133	0.695995991	0.552419355	Jan-23	2023-1
(1V04) (693) WILKES-BARRE, PA	2023-10	95	168	155	0.61722576	0.570084485	Oct-23	2023-10
(1V04) (693) WILKES-BARRE, PA	2023-11	98	168	157	0.624552718	0.584126984	Nov-23	2023-11
(1V04) (693) WILKES-BARRE, PA	2023-12	101	168	160	0.631643003	0.60234255	Dec-23	2023-12
(1V04) (693) WILKES-BARRE, PA	2023-2	89	168	135	0.664910334	0.534651361	Feb-23	2023-2
(1V04) (693) WILKES-BARRE, PA	2023-3	86	168	135	0.633878533	0.511904762	Mar-23	2023-3
(1V04) (693) WILKES-BARRE, PA	2023-4	83	168	137	0.609518609	0.498015873	Apr-23	2023-4

DISPLAY_NAME	Y_M	Avg Patients	Avg Vista Beds	Avg Staffed Beds	Avg %Occ Staffed Beds	Avg %Occ Vista Beds	YearMonth	Column1
(1V04) (693) WILKES-BARRE, PA	2023-5	84	173	140	0.606070548	0.491071429	May-23	2023-5
(1V04) (693) WILKES-BARRE, PA	2023-6	94	168	142	0.663138957	0.560714286	Jun-23	2023-6
(1V04) (693) WILKES-BARRE, PA	2023-7	102	173	155	0.656071688	0.588095238	Jul-23	2023-7
(1V04) (693) WILKES-BARRE, PA	2023-8	101	168	152	0.663637012	0.601958525	Aug-23	2023-8
(1V04) (693) WILKES-BARRE, PA	2023-9	94	168	151	0.623339336	0.563492063	Sep-23	2023-9
(1V04) (693) WILKES-BARRE, PA	2024-1	102	168	159	0.643594443	0.612327189	Jan-24	2024-1
(1V04) (693) WILKES-BARRE, PA	2024-2	99	168	158	0.630915053	0.595032841	Feb-24	2024-2
(1V04) (693) WILKES-BARRE, PA	2024-3	98	168	156	0.632778536	0.589093702	Mar-24	2024-3
(1V04) (693) WILKES-BARRE, PA	2024-4	99	168	158	0.627123864	0.591071429	Apr-24	2024-4
(1V04) (693) WILKES-BARRE, PA	2024-5	95	168	161	0.593920893	0.569508449	May-24	2024-5
(1V04) (693) WILKES-BARRE, PA	2024-6	101	168	161	0.630720354	0.606527094	Jun-24	2024-6
(1V05) (512) BALTIMORE, MD	2018-12	356	728	493	0.724279894	0.490457775	Dec-18	2018-12
(1V05) (512) BALTIMORE, MD	2019-1	347	684	462	0.750365643	0.507309942	Jan-19	2019-1
(1V05) (512) BALTIMORE, MD	2019-10	352	608	462	0.761274171	0.579265705	Oct-19	2019-10
(1V05) (512) BALTIMORE, MD	2019-11	328	608	445	0.738597003	0.541061706	Nov-19	2019-11
(1V05) (512) BALTIMORE, MD	2019-12	329	608	448	0.734283418	0.541702037	Dec-19	2019-12
(1V05) (512) BALTIMORE, MD	2019-2	347	684	457	0.758558753	0.50783208	Feb-19	2019-2
(1V05) (512) BALTIMORE, MD	2019-3	336	684	464	0.72278136	0.491369553	Mar-19	2019-3
(1V05) (512) BALTIMORE, MD	2019-4	343	684	473	0.725110904	0.502241715	Apr-19	2019-4
(1V05) (512) BALTIMORE, MD	2019-5	335	684	474	0.706006257	0.489766082	May-19	2019-5
(1V05) (512) BALTIMORE, MD	2019-6	342	684	471	0.726423864	0.501218324	Jun-19	2019-6
(1V05) (512) BALTIMORE, MD	2019-7	353	657	465	0.759547376	0.540149976	Jul-19	2019-7
(1V05) (512) BALTIMORE, MD	2019-8	360	591	447	0.806601233	0.610228699	Aug-19	2019-8
(1V05) (512) BALTIMORE, MD	2019-9	355	593	449	0.789473811	0.598610183	Sep-19	2019-9
(1V05) (512) BALTIMORE, MD	2020-1	334	608	454	0.73686431	0.550244058	Jan-19	2020-1
(1V05) (512) BALTIMORE, MD	2020-10	267	664	449	0.59498104	0.402497085	Oct-20	2020-10
(1V05) (512) BALTIMORE, MD	2020-11	255	664	443	0.57624958	0.384538153	Nov-20	2020-11
(1V05) (512) BALTIMORE, MD	2020-12	236	664	436	0.541349005	0.356150408	Dec-20	2020-12
(1V05) (512) BALTIMORE, MD	2020-2	343	608	451	0.761242429	0.565562613	Feb-20	2020-2
(1V05) (512) BALTIMORE, MD	2020-3	316	612	451	0.703015414	0.517824765	Mar-20	2020-3
(1V05) (512) BALTIMORE, MD	2020-4	253	636	452	0.561003443	0.399191083	Apr-20	2020-4
(1V05) (512) BALTIMORE, MD	2020-5	235	652	450	0.523470475	0.36151791	May-20	2020-5
(1V05) (512) BALTIMORE, MD	2020-6	229	652	451	0.508678594	0.35194274	Jun-20	2020-6
(1V05) (512) BALTIMORE, MD	2020-7	225	663	446	0.505370124	0.339763348	Jul-20	2020-7
(1V05) (512) BALTIMORE, MD	2020-8	251	664	432	0.580926532	0.378157792	Aug-20	2020-8
(1V05) (512) BALTIMORE, MD	2020-9	265	664	434	0.612562863	0.400552209	Sep-20	2020-9
(1V05) (512) BALTIMORE, MD	2021-1	245	664	430	0.569121983	0.369413136	Jan-21	2021-1
(1V05) (512) BALTIMORE, MD	2021-10	284	685	465	0.609356841	0.414180917	Oct-21	2021-10
(1V05) (512) BALTIMORE, MD	2021-11	262	664	454	0.57709393	0.395130522	Nov-21	2021-11
(1V05) (512) BALTIMORE, MD	2021-12	247	664	455	0.544158178	0.373008162	Dec-21	2021-12
(1V05) (512) BALTIMORE, MD	2021-2	261	664	442	0.590839115	0.393448795	Feb-21	2021-2
(1V05) (512) BALTIMORE, MD	2021-3	264	664	430	0.614095599	0.398416246	Mar-21	2021-3

DISPLAY_NAME	Y_M	Avg Patients	Avg Vista Beds	Avg Staffed Beds	Avg %Occ Staffed Beds	Avg %Occ Vista Beds	YearMonth	Column1
(1V05) (512) BALTIMORE, MD	2021-4	258	664	427	0.604300997	0.389056225	Apr-21	2021-4
(1V05) (512) BALTIMORE, MD	2021-5	258	664	433	0.596897219	0.389865915	May-21	2021-5
(1V05) (512) BALTIMORE, MD	2021-6	272	664	431	0.6304371	0.409789157	Jun-21	2021-6
(1V05) (512) BALTIMORE, MD	2021-7	293	664	443	0.661679947	0.441993782	Jul-21	2021-7
(1V05) (512) BALTIMORE, MD	2021-8	292	664	453	0.644302326	0.439856199	Aug-21	2021-8
(1V05) (512) BALTIMORE, MD	2021-9	277	664	454	0.611789133	0.418574297	Sep-21	2021-9
(1V05) (512) BALTIMORE, MD	2022-1	235	656	427	0.552903306	0.358304184	Jan-22	2022-1
(1V05) (512) BALTIMORE, MD	2022-10	289	684	441	0.655720471	0.423080551	Oct-22	2022-10
(1V05) (512) BALTIMORE, MD	2022-11	302	684	441	0.68437848	0.441617934	Nov-22	2022-11
(1V05) (512) BALTIMORE, MD	2022-12	289	684	438	0.659613091	0.422556722	Dec-22	2022-12
(1V05) (512) BALTIMORE, MD	2022-2	248	663	411	0.602990727	0.373946638	Feb-22	2022-2
(1V05) (512) BALTIMORE, MD	2022-3	258	664	413	0.62443088	0.389185775	Mar-22	2022-3
(1V05) (512) BALTIMORE, MD	2022-4	269	664	423	0.635369502	0.405572289	Apr-22	2022-4
(1V05) (512) BALTIMORE, MD	2022-5	275	672	422	0.650944794	0.409243409	May-22	2022-5
(1V05) (512) BALTIMORE, MD	2022-6	293	680	432	0.679127576	0.431911765	Jun-22	2022-6
(1V05) (512) BALTIMORE, MD	2022-7	282	682	425	0.663263058	0.413216033	Jul-22	2022-7
(1V05) (512) BALTIMORE, MD	2022-8	303	713	458	0.662955695	0.426106026	Aug-22	2022-8
(1V05) (512) BALTIMORE, MD	2022-9	297	684	442	0.671799515	0.434613833	Sep-22	2022-9
(1V05) (512) BALTIMORE, MD	2023-1	294	684	425	0.692616678	0.43024901	Jan-23	2023-1
(1V05) (512) BALTIMORE, MD	2023-10	320	643	403	0.793612861	0.497667185	Oct-23	2023-10
(1V05) (512) BALTIMORE, MD	2023-11	323	643	400	0.806736394	0.502384655	Nov-23	2023-11
(1V05) (512) BALTIMORE, MD	2023-12	317	643	404	0.785727623	0.494004916	Dec-23	2023-12
(1V05) (512) BALTIMORE, MD	2023-2	313	684	424	0.739005766	0.458333333	Feb-23	2023-2
(1V05) (512) BALTIMORE, MD	2023-3	319	684	434	0.735745764	0.467694775	Mar-23	2023-3
(1V05) (512) BALTIMORE, MD	2023-4	309	684	431	0.7173164	0.451998051	Apr-23	2023-4
(1V05) (512) BALTIMORE, MD	2023-5	333	694	453	0.733902231	0.479317427	May-23	2023-5
(1V05) (512) BALTIMORE, MD	2023-6	326	679	452	0.720682646	0.479953177	Jun-23	2023-6
(1V05) (512) BALTIMORE, MD	2023-7	330	682	432	0.767819028	0.484848485	Jul-23	2023-7
(1V05) (512) BALTIMORE, MD	2023-8	314	649	391	0.802134962	0.484145448	Aug-23	2023-8
(1V05) (512) BALTIMORE, MD	2023-9	318	643	390	0.814986213	0.494971488	Sep-23	2023-9
(1V05) (512) BALTIMORE, MD	2024-1	327	634	401	0.814624798	0.515874853	Jan-24	2024-1
(1V05) (512) BALTIMORE, MD	2024-2	338	631	404	0.837114217	0.536859938	Feb-24	2024-2
(1V05) (512) BALTIMORE, MD	2024-3	332	631	409	0.812381184	0.526455703	Mar-24	2024-3
(1V05) (512) BALTIMORE, MD	2024-4	324	631	395	0.81957103	0.51362916	Apr-24	2024-4
(1V05) (512) BALTIMORE, MD	2024-5	329	631	393	0.837205608	0.521445734	May-24	2024-5
(1V05) (512) BALTIMORE, MD	2024-6	335	632	403	0.830530534	0.530421465	Jun-24	2024-6
(1V05) (517) BECKLEY, WV	2018-12	40	112	85	0.474731183	0.358287685	Dec-18	2018-12
(1V05) (517) BECKLEY, WV	2019-1	42	106	80	0.537096774	0.405356056	Jan-19	2019-1
(1V05) (517) BECKLEY, WV	2019-10	44	106	80	0.556048387	0.41965916	Oct-19	2019-10
(1V05) (517) BECKLEY, WV	2019-11	42	106	80	0.527586207	0.398178269	Nov-19	2019-11
(1V05) (517) BECKLEY, WV	2019-12	40	106	80	0.510887097	0.385575167	Dec-19	2019-12
(1V05) (517) BECKLEY, WV	2019-2	44	106	80	0.552232143	0.416778976	Feb-19	2019-2

DISPLAY_NAME	Y_M	Avg Patients	Avg Vista Beds	Avg Staffed Beds	Avg %Occ Staffed Beds	Avg %Occ Vista Beds	YearMonth	Column1
(1V05) (517) BECKLEY, WV	2019-3	45	106	80	0.569758065	0.430006086	Mar-19	2019-3
(1V05) (517) BECKLEY, WV	2019-4	43	106	80	0.549583333	0.414779874	Apr-19	2019-4
(1V05) (517) BECKLEY, WV	2019-5	41	106	80	0.518548387	0.391357273	May-19	2019-5
(1V05) (517) BECKLEY, WV	2019-6	40	106	80	0.511666667	0.386163522	Jun-19	2019-6
(1V05) (517) BECKLEY, WV	2019-7	41	106	80	0.518548387	0.391357273	Jul-19	2019-7
(1V05) (517) BECKLEY, WV	2019-8	48	106	80	0.608064516	0.458916616	Aug-19	2019-8
(1V05) (517) BECKLEY, WV	2019-9	47	106	80	0.5875	0.443396226	Sep-19	2019-9
(1V05) (517) BECKLEY, WV	2020-1	41	106	80	0.521774194	0.393791844	Jan-19	2020-1
(1V05) (517) BECKLEY, WV	2020-10	26	54	53	0.483950299	0.482676225	Oct-20	2020-10
(1V05) (517) BECKLEY, WV	2020-11	22	50	50	0.454594551	0.452784077	Nov-20	2020-11
(1V05) (517) BECKLEY, WV	2020-12	20	49	44	0.461098809	0.416063199	Dec-20	2020-12
(1V05) (517) BECKLEY, WV	2020-2	40	106	80	0.505172414	0.381262199	Feb-20	2020-2
(1V05) (517) BECKLEY, WV	2020-3	36	106	80	0.450507766	0.340839927	Mar-20	2020-3
(1V05) (517) BECKLEY, WV	2020-4	26	67	60	0.44718571	0.426671141	Apr-20	2020-4
(1V05) (517) BECKLEY, WV	2020-5	28	51	51	0.559409868	0.559409868	May-20	2020-5
(1V05) (517) BECKLEY, WV	2020-6	28	49	49	0.574829932	0.574829932	Jun-20	2020-6
(1V05) (517) BECKLEY, WV	2020-7	27	50	50	0.533383724	0.533383724	Jul-20	2020-7
(1V05) (517) BECKLEY, WV	2020-8	28	54	54	0.524492234	0.524492234	Aug-20	2020-8
(1V05) (517) BECKLEY, WV	2020-9	26	54	54	0.499382716	0.499382716	Sep-20	2020-9
(1V05) (517) BECKLEY, WV	2021-1	22	49	44	0.508064516	0.456221198	Jan-21	2021-1
(1V05) (517) BECKLEY, WV	2021-10	26	51	46	0.581003584	0.522903226	Oct-21	2021-10
(1V05) (517) BECKLEY, WV	2021-11	24	50	45	0.543703704	0.489333333	Nov-21	2021-11
(1V05) (517) BECKLEY, WV	2021-12	25	50	45	0.569175627	0.512258065	Dec-21	2021-12
(1V05) (517) BECKLEY, WV	2021-2	19	49	44	0.434253247	0.389941691	Feb-21	2021-2
(1V05) (517) BECKLEY, WV	2021-3	22	49	44	0.507331378	0.45556287	Mar-21	2021-3
(1V05) (517) BECKLEY, WV	2021-4	21	49	44	0.488636364	0.43877551	Apr-21	2021-4
(1V05) (517) BECKLEY, WV	2021-5	21	49	44	0.475203649	0.427294273	May-21	2021-5
(1V05) (517) BECKLEY, WV	2021-6	20	50	45	0.462962963	0.416666667	Jun-21	2021-6
(1V05) (517) BECKLEY, WV	2021-7	22	50	45	0.509677419	0.458709677	Jul-21	2021-7
(1V05) (517) BECKLEY, WV	2021-8	26	50	45	0.591397849	0.532258065	Aug-21	2021-8
(1V05) (517) BECKLEY, WV	2021-9	28	50	45	0.626990741	0.564389937	Sep-21	2021-9
(1V05) (517) BECKLEY, WV	2022-1	25	50	45	0.574193548	0.516774194	Jan-22	2022-1
(1V05) (517) BECKLEY, WV	2022-10	25	67	50	0.510752688	0.382929499	Oct-22	2022-10
(1V05) (517) BECKLEY, WV	2022-11	23	68	40	0.585716826	0.344117647	Nov-22	2022-11
(1V05) (517) BECKLEY, WV	2022-12	21	68	39	0.547559967	0.314041746	Dec-22	2022-12
(1V05) (517) BECKLEY, WV	2022-2	24	50	45	0.535714286	0.482142857	Feb-22	2022-2
(1V05) (517) BECKLEY, WV	2022-3	20	50	45	0.449462366	0.404516129	Mar-22	2022-3
(1V05) (517) BECKLEY, WV	2022-4	24	50	45	0.552592593	0.497333333	Apr-22	2022-4
(1V05) (517) BECKLEY, WV	2022-5	24	50	45	0.551111111	0.496	May-22	2022-5
(1V05) (517) BECKLEY, WV	2022-6	21	50	45	0.485925926	0.437058824	Jun-22	2022-6
(1V05) (517) BECKLEY, WV	2022-7	23	50	45	0.531899642	0.478709677	Jul-22	2022-7
(1V05) (517) BECKLEY, WV	2022-8	25	52	46	0.537198068	0.483478261	Aug-22	2022-8

DISPLAY_NAME	Y_M	Avg Patients	Avg Vista Beds	Avg Staffed Beds	Avg %Occ Staffed Beds	Avg %Occ Vista Beds	YearMonth	Column1
(1V05) (517) BECKLEY, WV	2022-9	21	57	47	0.450804598	0.378037135	Sep-22	2022-9
(1V05) (517) BECKLEY, WV	2023-1	21	68	39	0.554177006	0.318785579	Jan-23	2023-1
(1V05) (517) BECKLEY, WV	2023-10	33	68	53	0.632432121	0.493358634	Oct-23	2023-10
(1V05) (517) BECKLEY, WV	2023-11	33	68	50	0.677455414	0.499019608	Nov-23	2023-11
(1V05) (517) BECKLEY, WV	2023-12	33	68	49	0.687400702	0.497628083	Dec-23	2023-12
(1V05) (517) BECKLEY, WV	2023-2	20	68	41	0.50087108	0.301995798	Feb-23	2023-2
(1V05) (517) BECKLEY, WV	2023-3	25	68	49	0.537825378	0.374762808	Mar-23	2023-3
(1V05) (517) BECKLEY, WV	2023-4	25	68	49	0.524139472	0.374019608	Apr-23	2023-4
(1V05) (517) BECKLEY, WV	2023-5	28	70	57	0.491991879	0.398263027	May-23	2023-5
(1V05) (517) BECKLEY, WV	2023-6	27	70	64	0.428044222	0.392797888	Jun-23	2023-6
(1V05) (517) BECKLEY, WV	2023-7	33	70	66	0.501647589	0.472303922	Jul-23	2023-7
(1V05) (517) BECKLEY, WV	2023-8	37	68	64	0.583940101	0.555502846	Aug-23	2023-8
(1V05) (517) BECKLEY, WV	2023-9	34	68	51	0.669620412	0.507843137	Sep-23	2023-9
(1V05) (517) BECKLEY, WV	2024-1	32	68	45	0.714827684	0.482922201	Jan-24	2024-1
(1V05) (517) BECKLEY, WV	2024-2	29	68	44	0.660658307	0.427484787	Feb-24	2024-2
(1V05) (517) BECKLEY, WV	2024-3	31	68	43	0.724885767	0.466793169	Mar-24	2024-3
(1V05) (517) BECKLEY, WV	2024-4	30	68	43	0.688266385	0.443137255	Apr-24	2024-4
(1V05) (517) BECKLEY, WV	2024-5	31	69	44	0.723607038	0.460883708	May-24	2024-5
(1V05) (517) BECKLEY, WV	2024-6	29	70	43	0.68516127	0.42364532	Jun-24	2024-6
(1V05) (540) CLARKSBURG, WV	2018-12	63	107	102	0.621079749	0.590333227	Dec-18	2018-12
(1V05) (540) CLARKSBURG, WV	2019-1	58	101	97	0.602088819	0.583839029	Jan-19	2019-1
(1V05) (540) CLARKSBURG, WV	2019-10	56	110	108	0.520310633	0.51085044	Oct-19	2019-10
(1V05) (540) CLARKSBURG, WV	2019-11	55	111	109	0.509764043	0.498768473	Nov-19	2019-11
(1V05) (540) CLARKSBURG, WV	2019-12	62	112	110	0.561115421	0.555011521	Dec-19	2019-12
(1V05) (540) CLARKSBURG, WV	2019-2	55	101	98	0.569970845	0.553041018	Feb-19	2019-2
(1V05) (540) CLARKSBURG, WV	2019-3	55	101	98	0.568136932	0.551261578	Mar-19	2019-3
(1V05) (540) CLARKSBURG, WV	2019-4	62	101	98	0.637414966	0.618481848	Apr-19	2019-4
(1V05) (540) CLARKSBURG, WV	2019-5	60	101	98	0.618828176	0.600447141	May-19	2019-5
(1V05) (540) CLARKSBURG, WV	2019-6	62	101	97	0.633352181	0.613861386	Jun-19	2019-6
(1V05) (540) CLARKSBURG, WV	2019-7	61	108	105	0.594613122	0.578168242	Jul-19	2019-7
(1V05) (540) CLARKSBURG, WV	2019-8	61	112	111	0.55567397	0.550979263	Aug-19	2019-8
(1V05) (540) CLARKSBURG, WV	2019-9	54	110	110	0.490070948	0.489751082	Sep-19	2019-9
(1V05) (540) CLARKSBURG, WV	2020-1	61	112	111	0.551293229	0.546370968	Jan-19	2020-1
(1V05) (540) CLARKSBURG, WV	2020-10	40	112	79	0.508045428	0.36031106	Oct-20	2020-10
(1V05) (540) CLARKSBURG, WV	2020-11	43	112	84	0.519677148	0.392559524	Nov-20	2020-11
(1V05) (540) CLARKSBURG, WV	2020-12	41	112	82	0.500796261	0.366935484	Dec-20	2020-12
(1V05) (540) CLARKSBURG, WV	2020-2	61	112	111	0.553277415	0.548337438	Feb-20	2020-2
(1V05) (540) CLARKSBURG, WV	2020-3	54	112	95	0.567451801	0.482744382	Mar-20	2020-3
(1V05) (540) CLARKSBURG, WV	2020-4	31	112	96	0.325902062	0.279445849	Apr-20	2020-4
(1V05) (540) CLARKSBURG, WV	2020-5	32	112	83	0.395061728	0.294354839	May-20	2020-5
(1V05) (540) CLARKSBURG, WV	2020-6	37	112	81	0.456805179	0.333333333	Jun-20	2020-6
(1V05) (540) CLARKSBURG, WV	2020-7	34	112	81	0.417690455	0.305654762	Jul-20	2020-7

DISPLAY_NAME	Y_M	Avg Patients	Avg Vista Beds	Avg Staffed Beds	Avg %Occ Staffed Beds	Avg %Occ Vista Beds	YearMonth	Column1
(1V05) (540) CLARKSBURG, WV	2020-8	35	112	79	0.45132808	0.319124424	Aug-20	2020-8
(1V05) (540) CLARKSBURG, WV	2020-9	40	112	73	0.544914568	0.358035714	Sep-20	2020-9
(1V05) (540) CLARKSBURG, WV	2021-1	35	112	84	0.421392401	0.317396313	Jan-21	2021-1
(1V05) (540) CLARKSBURG, WV	2021-10	35	115	76	0.463842929	0.304723502	Oct-21	2021-10
(1V05) (540) CLARKSBURG, WV	2021-11	37	112	71	0.523441575	0.336011905	Nov-21	2021-11
(1V05) (540) CLARKSBURG, WV	2021-12	33	112	70	0.47276271	0.296658986	Dec-21	2021-12
(1V05) (540) CLARKSBURG, WV	2021-2	41	112	86	0.480562875	0.370535714	Feb-21	2021-2
(1V05) (540) CLARKSBURG, WV	2021-3	45	112	86	0.523743005	0.406682028	Mar-21	2021-3
(1V05) (540) CLARKSBURG, WV	2021-4	43	112	87	0.494823232	0.388095238	Apr-21	2021-4
(1V05) (540) CLARKSBURG, WV	2021-5	43	112	88	0.49670088	0.390264977	May-21	2021-5
(1V05) (540) CLARKSBURG, WV	2021-6	48	112	89	0.539703111	0.430654762	Jun-21	2021-6
(1V05) (540) CLARKSBURG, WV	2021-7	44	112	85	0.51496618	0.394297235	Jul-21	2021-7
(1V05) (540) CLARKSBURG, WV	2021-8	44	112	84	0.525206184	0.395737327	Aug-21	2021-8
(1V05) (540) CLARKSBURG, WV	2021-9	39	112	81	0.488064279	0.35327381	Sep-21	2021-9
(1V05) (540) CLARKSBURG, WV	2022-1	29	94	61	0.477758601	0.308467742	Jan-22	2022-1
(1V05) (540) CLARKSBURG, WV	2022-10	39	81	70	0.565851253	0.490310765	Oct-22	2022-10
(1V05) (540) CLARKSBURG, WV	2022-11	37	84	59	0.634943064	0.446554622	Nov-22	2022-11
(1V05) (540) CLARKSBURG, WV	2022-12	37	84	56	0.665363321	0.441558442	Dec-22	2022-12
(1V05) (540) CLARKSBURG, WV	2022-2	29	78	64	0.463169643	0.38003663	Feb-22	2022-2
(1V05) (540) CLARKSBURG, WV	2022-3	33	78	63	0.534163477	0.432175352	Mar-22	2022-3
(1V05) (540) CLARKSBURG, WV	2022-4	33	78	63	0.517788748	0.423504274	Apr-22	2022-4
(1V05) (540) CLARKSBURG, WV	2022-5	33	78	64	0.511535577	0.424786325	May-22	2022-5
(1V05) (540) CLARKSBURG, WV	2022-6	33	78	72	0.464790909	0.429059829	Jun-22	2022-6
(1V05) (540) CLARKSBURG, WV	2022-7	32	78	70	0.456974103	0.411497105	Jul-22	2022-7
(1V05) (540) CLARKSBURG, WV	2022-8	37	81	74	0.508217063	0.461538462	Aug-22	2022-8
(1V05) (540) CLARKSBURG, WV	2022-9	38	78	73	0.519792808	0.492484527	Sep-22	2022-9
(1V05) (540) CLARKSBURG, WV	2023-1	40	88	59	0.684094612	0.460777126	Jan-23	2023-1
(1V05) (540) CLARKSBURG, WV	2023-10	47	118	57	0.816870406	0.399671952	Oct-23	2023-10
(1V05) (540) CLARKSBURG, WV	2023-11	47	118	59	0.795594402	0.398305085	Nov-23	2023-11
(1V05) (540) CLARKSBURG, WV	2023-12	48	118	63	0.758884561	0.407873155	Dec-23	2023-12
(1V05) (540) CLARKSBURG, WV	2023-2	42	102	51	0.813706	0.411449331	Feb-23	2023-2
(1V05) (540) CLARKSBURG, WV	2023-3	40	103	56	0.71824988	0.390228625	Mar-23	2023-3
(1V05) (540) CLARKSBURG, WV	2023-4	39	103	56	0.68758405	0.378640777	Apr-23	2023-4
(1V05) (540) CLARKSBURG, WV	2023-5	40	106	58	0.694154045	0.383338553	May-23	2023-5
(1V05) (540) CLARKSBURG, WV	2023-6	45	105	59	0.758602838	0.426511441	Jun-23	2023-6
(1V05) (540) CLARKSBURG, WV	2023-7	44	106	55	0.809238656	0.421682848	Jul-23	2023-7
(1V05) (540) CLARKSBURG, WV	2023-8	45	107	57	0.792524721	0.428466402	Aug-23	2023-8
(1V05) (540) CLARKSBURG, WV	2023-9	41	118	58	0.710554671	0.351412429	Sep-23	2023-9
(1V05) (540) CLARKSBURG, WV	2024-1	51	118	63	0.80678301	0.434663751	Jan-24	2024-1
(1V05) (540) CLARKSBURG, WV	2024-2	51	118	64	0.805754905	0.438340152	Feb-24	2024-2
(1V05) (540) CLARKSBURG, WV	2024-3	52	118	70	0.741956292	0.44095134	Mar-24	2024-3
(1V05) (540) CLARKSBURG, WV	2024-4	51	118	71	0.721282247	0.438135593	Apr-24	2024-4

DISPLAY_NAME	Y_M	Avg Patients	Avg Vista Beds	Avg Staffed Beds	Avg %Occ Staffed Beds	Avg %Occ Vista Beds	YearMonth	Column1
(1V05) (540) CLARKSBURG, WV	2024-5	53	118	71	0.755699606	0.455986878	May-24	2024-5
(1V05) (540) CLARKSBURG, WV	2024-6	59	118	71	0.826222558	0.5	Jun-24	2024-6
(1V05) (581) HUNTINGTON, WV	2018-12	27	84	63	0.441116208	0.334830543	Dec-18	2018-12
(1V05) (581) HUNTINGTON, WV	2019-1	30	79	62	0.496147463	0.391588403	Jan-19	2019-1
(1V05) (581) HUNTINGTON, WV	2019-10	23	79	58	0.404773954	0.300122499	Oct-19	2019-10
(1V05) (581) HUNTINGTON, WV	2019-11	23	79	61	0.388687545	0.301615015	Nov-19	2019-11
(1V05) (581) HUNTINGTON, WV	2019-12	19	79	64	0.294160472	0.240914659	Dec-19	2019-12
(1V05) (581) HUNTINGTON, WV	2019-2	32	79	64	0.504721841	0.409132007	Feb-19	2019-2
(1V05) (581) HUNTINGTON, WV	2019-3	31	79	63	0.492138177	0.395671703	Mar-19	2019-3
(1V05) (581) HUNTINGTON, WV	2019-4	30	79	63	0.488413799	0.391561181	Apr-19	2019-4
(1V05) (581) HUNTINGTON, WV	2019-5	27	79	62	0.445501307	0.35361372	May-19	2019-5
(1V05) (581) HUNTINGTON, WV	2019-6	25	79	62	0.405720497	0.322362869	Jun-19	2019-6
(1V05) (581) HUNTINGTON, WV	2019-7	28	79	65	0.437431449	0.360555329	Jul-19	2019-7
(1V05) (581) HUNTINGTON, WV	2019-8	24	79	64	0.375569482	0.308697428	Aug-19	2019-8
(1V05) (581) HUNTINGTON, WV	2019-9	22	79	58	0.380258489	0.279746835	Sep-19	2019-9
(1V05) (581) HUNTINGTON, WV	2020-1	32	79	61	0.531568931	0.41404655	Jan-19	2020-1
(1V05) (581) HUNTINGTON, WV	2020-10	24	79	63	0.382824894	0.307064108	Oct-20	2020-10
(1V05) (581) HUNTINGTON, WV	2020-11	30	79	64	0.477083333	0.38649789	Nov-20	2020-11
(1V05) (581) HUNTINGTON, WV	2020-12	27	79	68	0.404628331	0.35034708	Dec-20	2020-12
(1V05) (581) HUNTINGTON, WV	2020-2	29	79	63	0.453950102	0.367525098	Feb-20	2020-2
(1V05) (581) HUNTINGTON, WV	2020-3	22	79	65	0.354066789	0.290730911	Mar-20	2020-3
(1V05) (581) HUNTINGTON, WV	2020-4	15	79	60	0.254525152	0.195780591	Apr-20	2020-4
(1V05) (581) HUNTINGTON, WV	2020-5	19	79	61	0.3188789	0.246222948	May-20	2020-5
(1V05) (581) HUNTINGTON, WV	2020-6	22	79	61	0.373770492	0.288607595	Jun-20	2020-6
(1V05) (581) HUNTINGTON, WV	2020-7	24	79	61	0.4	0.308860759	Jul-20	2020-7
(1V05) (581) HUNTINGTON, WV	2020-8	28	79	61	0.463246959	0.357697019	Aug-20	2020-8
(1V05) (581) HUNTINGTON, WV	2020-9	24	79	60	0.411906239	0.315189873	Sep-20	2020-9
(1V05) (581) HUNTINGTON, WV	2021-1	27	79	68	0.401474173	0.346672111	Jan-21	2021-1
(1V05) (581) HUNTINGTON, WV	2021-10	46	97	71	0.643224217	0.473919012	Oct-21	2021-10
(1V05) (581) HUNTINGTON, WV	2021-11	38	94	69	0.557545277	0.409574468	Nov-21	2021-11
(1V05) (581) HUNTINGTON, WV	2021-12	35	94	68	0.519815755	0.37783116	Dec-21	2021-12
(1V05) (581) HUNTINGTON, WV	2021-2	25	79	70	0.361464335	0.320524412	Feb-21	2021-2
(1V05) (581) HUNTINGTON, WV	2021-3	26	79	70	0.377726857	0.339322172	Mar-21	2021-3
(1V05) (581) HUNTINGTON, WV	2021-4	28	90	81	0.343762163	0.312501122	Apr-21	2021-4
(1V05) (581) HUNTINGTON, WV	2021-5	32	94	85	0.375198421	0.342484557	May-21	2021-5
(1V05) (581) HUNTINGTON, WV	2021-6	36	94	85	0.429200541	0.389007092	Jun-21	2021-6
(1V05) (581) HUNTINGTON, WV	2021-7	36	94	86	0.421766861	0.385724091	Jul-21	2021-7
(1V05) (581) HUNTINGTON, WV	2021-8	37	94	79	0.478152913	0.402882636	Aug-21	2021-8
(1V05) (581) HUNTINGTON, WV	2021-9	41	94	67	0.619303382	0.446453901	Sep-21	2021-9
(1V05) (581) HUNTINGTON, WV	2022-1	44	94	69	0.640502905	0.472889499	Jan-22	2022-1
(1V05) (581) HUNTINGTON, WV	2022-10	38	103	80	0.483671168	0.375195741	Oct-22	2022-10
(1V05) (581) HUNTINGTON, WV	2022-11	40	103	80	0.499022478	0.390291262	Nov-22	2022-11

DISPLAY_NAME	Y_M	Avg Patients	Avg Vista Beds	Avg Staffed Beds	Avg %Occ Staffed Beds	Avg %Occ Vista Beds	YearMonth	Column1
(1V05) (581) HUNTINGTON, WV	2022-12	43	103	78	0.558380529	0.421547134	Dec-22	2022-12
(1V05) (581) HUNTINGTON, WV	2022-2	50	102	73	0.682277468	0.491482722	Feb-22	2022-2
(1V05) (581) HUNTINGTON, WV	2022-3	41	103	77	0.537819793	0.40714062	Mar-22	2022-3
(1V05) (581) HUNTINGTON, WV	2022-4	42	103	81	0.519799756	0.40776699	Apr-22	2022-4
(1V05) (581) HUNTINGTON, WV	2022-5	40	103	72	0.557426399	0.39223301	May-22	2022-5
(1V05) (581) HUNTINGTON, WV	2022-6	37	103	75	0.492364714	0.361488673	Jun-22	2022-6
(1V05) (581) HUNTINGTON, WV	2022-7	47	103	78	0.602327521	0.457250235	Jul-22	2022-7
(1V05) (581) HUNTINGTON, WV	2022-8	43	107	81	0.544938946	0.411777121	Aug-22	2022-8
(1V05) (581) HUNTINGTON, WV	2022-9	37	103	78	0.46980313	0.359558085	Sep-22	2022-9
(1V05) (581) HUNTINGTON, WV	2023-1	45	103	79	0.581571841	0.445662386	Jan-23	2023-1
(1V05) (581) HUNTINGTON, WV	2023-10	40	95	86	0.47098305	0.430220713	Oct-23	2023-10
(1V05) (581) HUNTINGTON, WV	2023-11	34	95	86	0.402161354	0.367719298	Nov-23	2023-11
(1V05) (581) HUNTINGTON, WV	2023-12	41	95	90	0.462160148	0.440747029	Dec-23	2023-12
(1V05) (581) HUNTINGTON, WV	2023-2	39	103	79	0.497160111	0.383841886	Feb-23	2023-2
(1V05) (581) HUNTINGTON, WV	2023-3	37	97	80	0.466465967	0.384687214	Mar-23	2023-3
(1V05) (581) HUNTINGTON, WV	2023-4	36	95	80	0.445066872	0.379298246	Apr-23	2023-4
(1V05) (581) HUNTINGTON, WV	2023-5	38	98	87	0.437208142	0.38746196	May-23	2023-5
(1V05) (581) HUNTINGTON, WV	2023-6	33	97	91	0.360849086	0.338219133	Jun-23	2023-6
(1V05) (581) HUNTINGTON, WV	2023-7	31	98	91	0.336950726	0.314385965	Jul-23	2023-7
(1V05) (581) HUNTINGTON, WV	2023-8	33	95	81	0.407420854	0.350764007	Aug-23	2023-8
(1V05) (581) HUNTINGTON, WV	2023-9	33	95	87	0.385780852	0.356140351	Sep-23	2023-9
(1V05) (581) HUNTINGTON, WV	2024-1	41	95	89	0.467470628	0.441086587	Jan-24	2024-1
(1V05) (581) HUNTINGTON, WV	2024-2	38	95	90	0.424118772	0.403266788	Feb-24	2024-2
(1V05) (581) HUNTINGTON, WV	2024-3	40	95	90	0.443842986	0.421731749	Mar-24	2024-3
(1V05) (581) HUNTINGTON, WV	2024-4	33	95	89	0.37091298	0.350175439	Apr-24	2024-4
(1V05) (581) HUNTINGTON, WV	2024-5	39	95	87	0.448254124	0.414601019	May-24	2024-5
(1V05) (581) HUNTINGTON, WV	2024-6	40	95	88	0.456777642	0.426860254	Jun-24	2024-6
(1V05) (613) MARTINSBURG, WV	2018-12	423	548	481	0.881034916	0.773101491	Dec-18	2018-12
(1V05) (613) MARTINSBURG, WV	2019-1	404	515	455	0.886064791	0.782995138	Jan-19	2019-1
(1V05) (613) MARTINSBURG, WV	2019-10	377	516	460	0.819476412	0.731057764	Oct-19	2019-10
(1V05) (613) MARTINSBURG, WV	2019-11	377	522	462	0.816548687	0.723420688	Nov-19	2019-11
(1V05) (613) MARTINSBURG, WV	2019-12	372	523	467	0.796103248	0.710028424	Dec-19	2019-12
(1V05) (613) MARTINSBURG, WV	2019-2	402	516	458	0.87819716	0.780361936	Feb-19	2019-2
(1V05) (613) MARTINSBURG, WV	2019-3	404	516	462	0.87637529	0.78475869	Mar-19	2019-3
(1V05) (613) MARTINSBURG, WV	2019-4	398	516	459	0.868268766	0.772932817	Apr-19	2019-4
(1V05) (613) MARTINSBURG, WV	2019-5	397	516	457	0.869268672	0.770630158	May-19	2019-5
(1V05) (613) MARTINSBURG, WV	2019-6	406	516	460	0.882484073	0.7874677	Jun-19	2019-6
(1V05) (613) MARTINSBURG, WV	2019-7	408	516	459	0.889482308	0.792010503	Jul-19	2019-7
(1V05) (613) MARTINSBURG, WV	2019-8	402	516	461	0.87336794	0.780281455	Aug-19	2019-8
(1V05) (613) MARTINSBURG, WV	2019-9	387	516	461	0.838590645	0.750452196	Sep-19	2019-9
(1V05) (613) MARTINSBURG, WV	2020-1	360	525	468	0.769904326	0.6868512	Jan-19	2020-1
(1V05) (613) MARTINSBURG, WV	2020-10	159	490	321	0.496838499	0.325684574	Oct-20	2020-10

DISPLAY_NAME	Y_M	Avg Patients	Avg Vista Beds	Avg Staffed Beds	Avg %Occ Staffed Beds	Avg %Occ Vista Beds	YearMonth	Column1
(1V05) (613) MARTINSBURG, WV	2020-11	163	490	323	0.505483865	0.333765049	Nov-20	2020-11
(1V05) (613) MARTINSBURG, WV	2020-12	174	487	337	0.518109893	0.358266931	Dec-20	2020-12
(1V05) (613) MARTINSBURG, WV	2020-2	362	500	468	0.773731781	0.727343634	Feb-20	2020-2
(1V05) (613) MARTINSBURG, WV	2020-3	349	490	472	0.740952939	0.715183449	Mar-20	2020-3
(1V05) (613) MARTINSBURG, WV	2020-4	263	497	472	0.556549307	0.52887701	Apr-20	2020-4
(1V05) (613) MARTINSBURG, WV	2020-5	212	498	388	0.553738317	0.425982682	May-20	2020-5
(1V05) (613) MARTINSBURG, WV	2020-6	186	498	342	0.543147306	0.373362165	Jun-20	2020-6
(1V05) (613) MARTINSBURG, WV	2020-7	171	491	342	0.499828914	0.348268839	Jul-20	2020-7
(1V05) (613) MARTINSBURG, WV	2020-8	154	491	325	0.473762338	0.314039813	Aug-20	2020-8
(1V05) (613) MARTINSBURG, WV	2020-9	163	491	338	0.482417594	0.332450781	Sep-20	2020-9
(1V05) (613) MARTINSBURG, WV	2021-1	170	482	335	0.508721564	0.353634052	Jan-21	2021-1
(1V05) (613) MARTINSBURG, WV	2021-10	204	497	313	0.653791824	0.411223397	Oct-21	2021-10
(1V05) (613) MARTINSBURG, WV	2021-11	199	482	299	0.663925835	0.412863071	Nov-21	2021-11
(1V05) (613) MARTINSBURG, WV	2021-12	192	482	302	0.637315926	0.39942325	Dec-21	2021-12
(1V05) (613) MARTINSBURG, WV	2021-2	166	481	336	0.492947244	0.344756497	Feb-21	2021-2
(1V05) (613) MARTINSBURG, WV	2021-3	177	481	333	0.532395134	0.368525311	Mar-21	2021-3
(1V05) (613) MARTINSBURG, WV	2021-4	175	481	330	0.531419812	0.364911305	Apr-21	2021-4
(1V05) (613) MARTINSBURG, WV	2021-5	172	481	338	0.509679986	0.358326068	May-21	2021-5
(1V05) (613) MARTINSBURG, WV	2021-6	178	482	340	0.525686118	0.371016497	Jun-21	2021-6
(1V05) (613) MARTINSBURG, WV	2021-7	191	481	332	0.575243711	0.396793157	Jul-21	2021-7
(1V05) (613) MARTINSBURG, WV	2021-8	182	482	320	0.567725253	0.37769271	Aug-21	2021-8
(1V05) (613) MARTINSBURG, WV	2021-9	171	482	314	0.544179513	0.354840941	Sep-21	2021-9
(1V05) (613) MARTINSBURG, WV	2022-1	173	483	314	0.551015379	0.358645562	Jan-22	2022-1
(1V05) (613) MARTINSBURG, WV	2022-10	213	434	363	0.585548394	0.491006392	Oct-22	2022-10
(1V05) (613) MARTINSBURG, WV	2022-11	229	434	366	0.624275354	0.527880184	Nov-22	2022-11
(1V05) (613) MARTINSBURG, WV	2022-12	237	426	364	0.650569487	0.556240771	Dec-22	2022-12
(1V05) (613) MARTINSBURG, WV	2022-2	178	483	301	0.59301523	0.370082816	Feb-22	2022-2
(1V05) (613) MARTINSBURG, WV	2022-3	206	484	288	0.716157906	0.426412379	Mar-22	2022-3
(1V05) (613) MARTINSBURG, WV	2022-4	211	490	295	0.717186271	0.432517007	Apr-22	2022-4
(1V05) (613) MARTINSBURG, WV	2022-5	214	500	303	0.706998053	0.429096906	May-22	2022-5
(1V05) (613) MARTINSBURG, WV	2022-6	209	466	298	0.70125348	0.449286243	Jun-22	2022-6
(1V05) (613) MARTINSBURG, WV	2022-7	201	384	291	0.689380194	0.5234375	Jul-22	2022-7
(1V05) (613) MARTINSBURG, WV	2022-8	215	418	331	0.656461127	0.51736459	Aug-22	2022-8
(1V05) (613) MARTINSBURG, WV	2022-9	203	434	359	0.565493871	0.467980296	Sep-22	2022-9
(1V05) (613) MARTINSBURG, WV	2023-1	235	426	352	0.670640489	0.55417265	Jan-23	2023-1
(1V05) (613) MARTINSBURG, WV	2023-10	249	407	319	0.782473053	0.613854324	Oct-23	2023-10
(1V05) (613) MARTINSBURG, WV	2023-11	267	407	328	0.816852336	0.658394758	Nov-23	2023-11
(1V05) (613) MARTINSBURG, WV	2023-12	259	407	333	0.776998131	0.63707696	Dec-23	2023-12
(1V05) (613) MARTINSBURG, WV	2023-2	228	396	318	0.718695525	0.577391816	Feb-23	2023-2
(1V05) (613) MARTINSBURG, WV	2023-3	231	425	317	0.728960453	0.543404779	Mar-23	2023-3
(1V05) (613) MARTINSBURG, WV	2023-4	235	425	335	0.700505758	0.552404755	Apr-23	2023-4
(1V05) (613) MARTINSBURG, WV	2023-5	262	440	346	0.75715883	0.596003341	May-23	2023-5

DISPLAY_NAME	Y_M	Avg Patients	Avg Vista Beds	Avg Staffed Beds	Avg %Occ Staffed Beds	Avg %Occ Vista Beds	YearMonth	Column1
(1V05) (613) MARTINSBURG, WV	2023-6	246	425	336	0.732570163	0.580234195	Jun-23	2023-6
(1V05) (613) MARTINSBURG, WV	2023-7	270	420	335	0.805882306	0.643857494	Jul-23	2023-7
(1V05) (613) MARTINSBURG, WV	2023-8	249	407	325	0.766969678	0.613141	Aug-23	2023-8
(1V05) (613) MARTINSBURG, WV	2023-9	253	406	320	0.789452456	0.621824758	Sep-23	2023-9
(1V05) (613) MARTINSBURG, WV	2024-1	263	407	334	0.787996367	0.647198497	Jan-24	2024-1
(1V05) (613) MARTINSBURG, WV	2024-2	268	408	335	0.80055817	0.657792427	Feb-24	2024-2
(1V05) (613) MARTINSBURG, WV	2024-3	273	408	334	0.818732582	0.6714105	Mar-24	2024-3
(1V05) (613) MARTINSBURG, WV	2024-4	259	378	333	0.779963615	0.686999649	Apr-24	2024-4
(1V05) (613) MARTINSBURG, WV	2024-5	264	372	331	0.796078549	0.709722174	May-24	2024-5
(1V05) (613) MARTINSBURG, WV	2024-6	257	373	329	0.781278762	0.69113442	Jun-24	2024-6
(1V05) (688) WASHINGTON, DC	2018-12	181	319	300	0.605577113	0.570430108	Dec-18	2018-12
(1V05) (688) WASHINGTON, DC	2019-1	176	300	281	0.628485248	0.589462366	Jan-19	2019-1
(1V05) (688) WASHINGTON, DC	2019-10	155	285	216	0.717245466	0.546010187	Oct-19	2019-10
(1V05) (688) WASHINGTON, DC	2019-11	156	285	216	0.725070803	0.550030248	Nov-19	2019-11
(1V05) (688) WASHINGTON, DC	2019-12	138	285	215	0.642718547	0.485116016	Dec-19	2019-12
(1V05) (688) WASHINGTON, DC	2019-2	199	300	284	0.701535463	0.665833333	Feb-19	2019-2
(1V05) (688) WASHINGTON, DC	2019-3	195	300	267	0.729195566	0.651182796	Mar-19	2019-3
(1V05) (688) WASHINGTON, DC	2019-4	174	300	243	0.718697088	0.582111111	Apr-19	2019-4
(1V05) (688) WASHINGTON, DC	2019-5	165	300	243	0.678689497	0.55	May-19	2019-5
(1V05) (688) WASHINGTON, DC	2019-6	162	300	243	0.666286798	0.540111111	Jun-19	2019-6
(1V05) (688) WASHINGTON, DC	2019-7	163	293	242	0.673197578	0.556977929	Jul-19	2019-7
(1V05) (688) WASHINGTON, DC	2019-8	160	285	235	0.682723286	0.563101302	Aug-19	2019-8
(1V05) (688) WASHINGTON, DC	2019-9	154	285	219	0.703453023	0.541520468	Sep-19	2019-9
(1V05) (688) WASHINGTON, DC	2020-1	147	285	213	0.691932794	0.518053198	Jan-19	2020-1
(1V05) (688) WASHINGTON, DC	2020-10	136	285	207	0.660732678	0.480135823	Oct-20	2020-10
(1V05) (688) WASHINGTON, DC	2020-11	143	285	198	0.724735588	0.504561404	Nov-20	2020-11
(1V05) (688) WASHINGTON, DC	2020-12	136	285	207	0.660427818	0.480362196	Dec-20	2020-12
(1V05) (688) WASHINGTON, DC	2020-2	149	285	216	0.6910842	0.52522686	Feb-20	2020-2
(1V05) (688) WASHINGTON, DC	2020-3	144	285	228	0.630922012	0.50548953	Mar-20	2020-3
(1V05) (688) WASHINGTON, DC	2020-4	124	285	222	0.560279884	0.437660819	Apr-20	2020-4
(1V05) (688) WASHINGTON, DC	2020-5	114	285	219	0.522558587	0.401924165	May-20	2020-5
(1V05) (688) WASHINGTON, DC	2020-6	105	285	213	0.496888828	0.371461988	Jun-20	2020-6
(1V05) (688) WASHINGTON, DC	2020-7	110	285	184	0.597760669	0.387134503	Jul-20	2020-7
(1V05) (688) WASHINGTON, DC	2020-8	117	285	205	0.570717606	0.412224109	Aug-20	2020-8
(1V05) (688) WASHINGTON, DC	2020-9	121	285	208	0.585186307	0.426783626	Sep-20	2020-9
(1V05) (688) WASHINGTON, DC	2021-1	138	285	202	0.684247698	0.485342388	Jan-21	2021-1
(1V05) (688) WASHINGTON, DC	2021-10	152	294	215	0.705732532	0.518166384	Oct-21	2021-10
(1V05) (688) WASHINGTON, DC	2021-11	147	285	207	0.708799328	0.516842105	Nov-21	2021-11
(1V05) (688) WASHINGTON, DC	2021-12	155	285	209	0.741013227	0.544086022	Dec-21	2021-12
(1V05) (688) WASHINGTON, DC	2021-2	136	285	202	0.673506411	0.478822055	Feb-21	2021-2
(1V05) (688) WASHINGTON, DC	2021-3	130	285	203	0.643650807	0.458743633	Mar-21	2021-3
(1V05) (688) WASHINGTON, DC	2021-4	125	285	204	0.614587087	0.441052632	Apr-21	2021-4

DISPLAY_NAME	Y_M	Avg Patients	Avg Vista Beds	Avg Staffed Beds	Avg %Occ Staffed Beds	Avg %Occ Vista Beds	YearMonth	Column1
(1V05) (688) WASHINGTON, DC	2021-5	138	285	210	0.659256356	0.485455574	May-21	2021-5
(1V05) (688) WASHINGTON, DC	2021-6	129	285	204	0.631889068	0.452982456	Jun-21	2021-6
(1V05) (688) WASHINGTON, DC	2021-7	137	285	199	0.691074674	0.482173175	Jul-21	2021-7
(1V05) (688) WASHINGTON, DC	2021-8	135	285	203	0.668199179	0.476627051	Aug-21	2021-8
(1V05) (688) WASHINGTON, DC	2021-9	148	285	208	0.712864806	0.520935673	Sep-21	2021-9
(1V05) (688) WASHINGTON, DC	2022-1	163	285	217	0.750902153	0.573740804	Jan-22	2022-1
(1V05) (688) WASHINGTON, DC	2022-10	181	285	224	0.808268549	0.637804188	Oct-22	2022-10
(1V05) (688) WASHINGTON, DC	2022-11	174	285	231	0.753908691	0.612631579	Nov-22	2022-11
(1V05) (688) WASHINGTON, DC	2022-12	181	285	231	0.78192266	0.635692039	Dec-22	2022-12
(1V05) (688) WASHINGTON, DC	2022-2	159	285	217	0.735232104	0.560526316	Feb-22	2022-2
(1V05) (688) WASHINGTON, DC	2022-3	156	285	221	0.705851879	0.54770798	Mar-22	2022-3
(1V05) (688) WASHINGTON, DC	2022-4	157	285	215	0.730654764	0.553918129	Apr-22	2022-4
(1V05) (688) WASHINGTON, DC	2022-5	148	285	210	0.708965476	0.522339181	May-22	2022-5
(1V05) (688) WASHINGTON, DC	2022-6	146	285	210	0.697253957	0.514269006	Jun-22	2022-6
(1V05) (688) WASHINGTON, DC	2022-7	147	285	212	0.694094059	0.517826825	Jul-22	2022-7
(1V05) (688) WASHINGTON, DC	2022-8	174	297	227	0.76620413	0.585354691	Aug-22	2022-8
(1V05) (688) WASHINGTON, DC	2022-9	174	285	225	0.777814274	0.613914096	Sep-22	2022-9
(1V05) (688) WASHINGTON, DC	2023-1	183	285	228	0.803479611	0.644368987	Jan-23	2023-1
(1V05) (688) WASHINGTON, DC	2023-10	187	285	240	0.782260717	0.658970006	Oct-23	2023-10
(1V05) (688) WASHINGTON, DC	2023-11	193	285	241	0.802277173	0.679883041	Nov-23	2023-11
(1V05) (688) WASHINGTON, DC	2023-12	199	285	240	0.832005236	0.700509338	Dec-23	2023-12
(1V05) (688) WASHINGTON, DC	2023-2	188	285	231	0.815509034	0.663032581	Feb-23	2023-2
(1V05) (688) WASHINGTON, DC	2023-3	183	285	234	0.782796238	0.643010753	Mar-23	2023-3
(1V05) (688) WASHINGTON, DC	2023-4	178	285	234	0.761514714	0.626315789	Apr-23	2023-4
(1V05) (688) WASHINGTON, DC	2023-5	179	294	239	0.746728115	0.608262592	May-23	2023-5
(1V05) (688) WASHINGTON, DC	2023-6	183	287	232	0.788681373	0.638247596	Jun-23	2023-6
(1V05) (688) WASHINGTON, DC	2023-7	186	294	233	0.798634665	0.633391813	Jul-23	2023-7
(1V05) (688) WASHINGTON, DC	2023-8	180	285	227	0.79153426	0.632031692	Aug-23	2023-8
(1V05) (688) WASHINGTON, DC	2023-9	182	285	233	0.779700403	0.639415205	Sep-23	2023-9
(1V05) (688) WASHINGTON, DC	2024-1	203	285	243	0.838954704	0.715223543	Jan-24	2024-1
(1V05) (688) WASHINGTON, DC	2024-2	200	285	246	0.814608277	0.704658197	Feb-24	2024-2
(1V05) (688) WASHINGTON, DC	2024-3	187	285	245	0.764319079	0.658970006	Mar-24	2024-3
(1V05) (688) WASHINGTON, DC	2024-4	189	285	245	0.77184035	0.664093567	Apr-24	2024-4
(1V05) (688) WASHINGTON, DC	2024-5	187	285	242	0.772476822	0.656366723	May-24	2024-5
(1V05) (688) WASHINGTON, DC	2024-6	186	285	234	0.794969043	0.653115547	Jun-24	2024-6
(1V06) (558) DURHAM, NC	2018-12	176	283	217	0.815931152	0.625313283	Dec-18	2018-12
(1V06) (558) DURHAM, NC	2019-1	174	251	202	0.860109913	0.696391734	Jan-19	2019-1
(1V06) (558) DURHAM, NC	2019-10	137	233	195	0.701289666	0.588536619	Oct-19	2019-10
(1V06) (558) DURHAM, NC	2019-11	148	233	198	0.745954507	0.635489122	Nov-19	2019-11
(1V06) (558) DURHAM, NC	2019-12	148	233	193	0.769769297	0.639346532	Dec-19	2019-12
(1V06) (558) DURHAM, NC	2019-2	170	231	205	0.831185443	0.737589241	Feb-19	2019-2
(1V06) (558) DURHAM, NC	2019-3	172	230	205	0.841906218	0.750316777	Mar-19	2019-3

DISPLAY_NAME	Y_M	Avg Patients	Avg Vista Beds	Avg Staffed Beds	Avg %Occ Staffed Beds	Avg %Occ Vista Beds	YearMonth	Column1
(1V06) (558) DURHAM, NC	2019-4	155	228	201	0.773580292	0.681268699	Apr-19	2019-4
(1V06) (558) DURHAM, NC	2019-5	162	233	209	0.776412528	0.699155476	May-19	2019-5
(1V06) (558) DURHAM, NC	2019-6	171	233	208	0.825512161	0.735929227	Jun-19	2019-6
(1V06) (558) DURHAM, NC	2019-7	157	233	208	0.757860802	0.677735297	Jul-19	2019-7
(1V06) (558) DURHAM, NC	2019-8	158	233	202	0.784040865	0.680603627	Aug-19	2019-8
(1V06) (558) DURHAM, NC	2019-9	145	233	194	0.74590017	0.62260372	Sep-19	2019-9
(1V06) (558) DURHAM, NC	2020-1	165	233	194	0.848876011	0.708708293	Jan-19	2020-1
(1V06) (558) DURHAM, NC	2020-10	134	335	195	0.690155415	0.401636976	Oct-20	2020-10
(1V06) (558) DURHAM, NC	2020-11	140	335	191	0.736044638	0.420199005	Nov-20	2020-11
(1V06) (558) DURHAM, NC	2020-12	136	335	183	0.746970718	0.408377468	Dec-20	2020-12
(1V06) (558) DURHAM, NC	2020-2	157	233	192	0.816231659	0.674855705	Feb-20	2020-2
(1V06) (558) DURHAM, NC	2020-3	128	239	188	0.686948564	0.542467675	Mar-20	2020-3
(1V06) (558) DURHAM, NC	2020-4	90	309	188	0.484272413	0.29254369	Apr-20	2020-4
(1V06) (558) DURHAM, NC	2020-5	108	329	181	0.598187744	0.328987096	May-20	2020-5
(1V06) (558) DURHAM, NC	2020-6	123	330	190	0.649539735	0.374343434	Jun-20	2020-6
(1V06) (558) DURHAM, NC	2020-7	125	333	184	0.678664119	0.37531283	Jul-20	2020-7
(1V06) (558) DURHAM, NC	2020-8	132	335	193	0.684320384	0.395474242	Aug-20	2020-8
(1V06) (558) DURHAM, NC	2020-9	142	335	197	0.721780021	0.426467662	Sep-20	2020-9
(1V06) (558) DURHAM, NC	2021-1	149	335	189	0.789893721	0.446798267	Jan-21	2021-1
(1V06) (558) DURHAM, NC	2021-10	145	345	179	0.811418019	0.420895522	Oct-21	2021-10
(1V06) (558) DURHAM, NC	2021-11	142	335	170	0.837093659	0.425870647	Nov-21	2021-11
(1V06) (558) DURHAM, NC	2021-12	145	335	172	0.839236457	0.432932114	Dec-21	2021-12
(1V06) (558) DURHAM, NC	2021-2	145	335	192	0.754746413	0.432835821	Feb-21	2021-2
(1V06) (558) DURHAM, NC	2021-3	148	335	182	0.811989969	0.442465094	Mar-21	2021-3
(1V06) (558) DURHAM, NC	2021-4	141	335	179	0.78860777	0.422885572	Apr-21	2021-4
(1V06) (558) DURHAM, NC	2021-5	132	335	180	0.732385688	0.394800193	May-21	2021-5
(1V06) (558) DURHAM, NC	2021-6	144	335	179	0.804754927	0.431044776	Jun-21	2021-6
(1V06) (558) DURHAM, NC	2021-7	140	335	176	0.79266732	0.41800674	Jul-21	2021-7
(1V06) (558) DURHAM, NC	2021-8	143	335	169	0.848739135	0.428598941	Aug-21	2021-8
(1V06) (558) DURHAM, NC	2021-9	143	335	170	0.842241449	0.427263682	Sep-21	2021-9
(1V06) (558) DURHAM, NC	2022-1	139	335	159	0.877180939	0.416273471	Jan-22	2022-1
(1V06) (558) DURHAM, NC	2022-10	148	308	168	0.880875626	0.480938416	Oct-22	2022-10
(1V06) (558) DURHAM, NC	2022-11	147	308	169	0.869764564	0.477813853	Nov-22	2022-11
(1V06) (558) DURHAM, NC	2022-12	147	308	166	0.886980951	0.479681609	Dec-22	2022-12
(1V06) (558) DURHAM, NC	2022-2	153	335	173	0.883393951	0.458208955	Feb-22	2022-2
(1V06) (558) DURHAM, NC	2022-3	152	335	174	0.874324678	0.455657198	Mar-22	2022-3
(1V06) (558) DURHAM, NC	2022-4	148	335	172	0.860533203	0.443383085	Apr-22	2022-4
(1V06) (558) DURHAM, NC	2022-5	151	309	171	0.87982662	0.488135298	May-22	2022-5
(1V06) (558) DURHAM, NC	2022-6	150	308	173	0.869438511	0.488852814	Jun-22	2022-6
(1V06) (558) DURHAM, NC	2022-7	145	308	167	0.869099583	0.471407625	Jul-22	2022-7
(1V06) (558) DURHAM, NC	2022-8	144	320	163	0.875837105	0.447751685	Aug-22	2022-8
(1V06) (558) DURHAM, NC	2022-9	144	308	163	0.881141786	0.468652038	Sep-22	2022-9

DISPLAY_NAME	Y_M	Avg Patients	Avg Vista Beds	Avg Staffed Beds	Avg %Occ Staffed Beds	Avg %Occ Vista Beds	YearMonth	Column1
(1V06) (558) DURHAM, NC	2023-1	147	308	172	0.857545194	0.479157939	Jan-23	2023-1
(1V06) (558) DURHAM, NC	2023-10	167	308	194	0.865111897	0.545140344	Oct-23	2023-10
(1V06) (558) DURHAM, NC	2023-11	169	308	196	0.863359588	0.551190476	Nov-23	2023-11
(1V06) (558) DURHAM, NC	2023-12	163	308	195	0.839276489	0.531210725	Dec-23	2023-12
(1V06) (558) DURHAM, NC	2023-2	153	308	176	0.87014258	0.497912801	Feb-23	2023-2
(1V06) (558) DURHAM, NC	2023-3	150	308	179	0.83734164	0.487327189	Mar-23	2023-3
(1V06) (558) DURHAM, NC	2023-4	150	308	183	0.819859446	0.487229437	Apr-23	2023-4
(1V06) (558) DURHAM, NC	2023-5	155	317	188	0.826809934	0.488898199	May-23	2023-5
(1V06) (558) DURHAM, NC	2023-6	154	308	180	0.855754326	0.500865801	Jun-23	2023-6
(1V06) (558) DURHAM, NC	2023-7	156	318	188	0.831240445	0.491233766	Jul-23	2023-7
(1V06) (558) DURHAM, NC	2023-8	154	308	185	0.830577074	0.500209468	Aug-23	2023-8
(1V06) (558) DURHAM, NC	2023-9	163	308	189	0.860744928	0.529329004	Sep-23	2023-9
(1V06) (558) DURHAM, NC	2024-1	170	308	196	0.871151357	0.554566401	Jan-24	2024-1
(1V06) (558) DURHAM, NC	2024-2	173	283	199	0.870373328	0.615719856	Feb-24	2024-2
(1V06) (558) DURHAM, NC	2024-3	166	250	198	0.837389193	0.666064516	Mar-24	2024-3
(1V06) (558) DURHAM, NC	2024-4	168	251	197	0.854627396	0.671278307	Apr-24	2024-4
(1V06) (558) DURHAM, NC	2024-5	165	240	195	0.84681512	0.68766001	May-24	2024-5
(1V06) (558) DURHAM, NC	2024-6	176	238	199	0.882623693	0.740365112	Jun-24	2024-6
(1V06) (565) FAYETTEVILLE, NC	2018-12	77	140	119	0.657066052	0.55751059	Dec-18	2018-12
(1V06) (565) FAYETTEVILLE, NC	2019-1	76	132	112	0.686923963	0.582844575	Jan-19	2019-1
(1V06) (565) FAYETTEVILLE, NC	2019-10	74	126	105	0.707547161	0.590088675	Oct-19	2019-10
(1V06) (565) FAYETTEVILLE, NC	2019-11	71	112	103	0.687907213	0.638546798	Nov-19	2019-11
(1V06) (565) FAYETTEVILLE, NC	2019-12	75	112	103	0.729591775	0.676843318	Dec-19	2019-12
(1V06) (565) FAYETTEVILLE, NC	2019-2	76	132	112	0.685905612	0.581980519	Feb-19	2019-2
(1V06) (565) FAYETTEVILLE, NC	2019-3	79	132	112	0.709101382	0.601661779	Mar-19	2019-3
(1V06) (565) FAYETTEVILLE, NC	2019-4	78	132	111	0.702667749	0.591666667	Apr-19	2019-4
(1V06) (565) FAYETTEVILLE, NC	2019-5	76	132	110	0.692961877	0.577468231	May-19	2019-5
(1V06) (565) FAYETTEVILLE, NC	2019-6	73	132	110	0.663330603	0.553535354	Jun-19	2019-6
(1V06) (565) FAYETTEVILLE, NC	2019-7	76	132	110	0.687337191	0.577468231	Jul-19	2019-7
(1V06) (565) FAYETTEVILLE, NC	2019-8	72	132	111	0.654460913	0.550342131	Aug-19	2019-8
(1V06) (565) FAYETTEVILLE, NC	2019-9	67	132	110	0.612325962	0.514141414	Sep-19	2019-9
(1V06) (565) FAYETTEVILLE, NC	2020-1	70	112	104	0.681451613	0.632776498	Jan-19	2020-1
(1V06) (565) FAYETTEVILLE, NC	2020-10	47	104	82	0.574309519	0.456770753	Oct-20	2020-10
(1V06) (565) FAYETTEVILLE, NC	2020-11	48	112	98	0.496402671	0.435416667	Nov-20	2020-11
(1V06) (565) FAYETTEVILLE, NC	2020-12	50	111	100	0.502590227	0.454124316	Dec-20	2020-12
(1V06) (565) FAYETTEVILLE, NC	2020-2	74	112	103	0.719936593	0.665332512	Feb-20	2020-2
(1V06) (565) FAYETTEVILLE, NC	2020-3	64	117	98	0.657317242	0.55322483	Mar-20	2020-3
(1V06) (565) FAYETTEVILLE, NC	2020-4	47	125	106	0.442511376	0.379014286	Apr-20	2020-4
(1V06) (565) FAYETTEVILLE, NC	2020-5	46	112	101	0.458936604	0.413481767	May-20	2020-5
(1V06) (565) FAYETTEVILLE, NC	2020-6	49	110	96	0.516220324	0.453044253	Jun-20	2020-6
(1V06) (565) FAYETTEVILLE, NC	2020-7	50	104	88	0.573954602	0.48974359	Jul-20	2020-7
(1V06) (565) FAYETTEVILLE, NC	2020-8	50	104	83	0.600018004	0.483870968	Aug-20	2020-8

DISPLAY_NAME	Y_M	Avg Patients	Avg Vista Beds	Avg Staffed Beds	Avg %Occ Staffed Beds	Avg %Occ Vista Beds	YearMonth	Column1
(1V06) (565) FAYETTEVILLE, NC	2020-9	49	104	82	0.600943062	0.475961538	Sep-20	2020-9
(1V06) (565) FAYETTEVILLE, NC	2021-1	55	112	98	0.564138106	0.495647705	Jan-21	2021-1
(1V06) (565) FAYETTEVILLE, NC	2021-10	52	85	76	0.699421325	0.622598177	Oct-21	2021-10
(1V06) (565) FAYETTEVILLE, NC	2021-11	52	80	72	0.722347719	0.65	Nov-21	2021-11
(1V06) (565) FAYETTEVILLE, NC	2021-12	55	76	69	0.78650905	0.722983871	Dec-21	2021-12
(1V06) (565) FAYETTEVILLE, NC	2021-2	54	113	91	0.602318943	0.485145386	Feb-21	2021-2
(1V06) (565) FAYETTEVILLE, NC	2021-3	56	83	77	0.728048937	0.683244382	Mar-21	2021-3
(1V06) (565) FAYETTEVILLE, NC	2021-4	47	94	77	0.631339771	0.513679257	Apr-21	2021-4
(1V06) (565) FAYETTEVILLE, NC	2021-5	43	91	61	0.71408587	0.490363157	May-21	2021-5
(1V06) (565) FAYETTEVILLE, NC	2021-6	43	74	61	0.70810576	0.577221472	Jun-21	2021-6
(1V06) (565) FAYETTEVILLE, NC	2021-7	47	78	69	0.684258678	0.608354012	Jul-21	2021-7
(1V06) (565) FAYETTEVILLE, NC	2021-8	54	78	69	0.784265278	0.698227601	Aug-21	2021-8
(1V06) (565) FAYETTEVILLE, NC	2021-9	54	92	81	0.674074074	0.593478261	Sep-21	2021-9
(1V06) (565) FAYETTEVILLE, NC	2022-1	55	76	64	0.856036332	0.728777589	Jan-22	2022-1
(1V06) (565) FAYETTEVILLE, NC	2022-10	61	83	71	0.853497222	0.735717062	Oct-22	2022-10
(1V06) (565) FAYETTEVILLE, NC	2022-11	64	83	71	0.901848441	0.778714859	Nov-22	2022-11
(1V06) (565) FAYETTEVILLE, NC	2022-12	56	87	70	0.799456766	0.654741346	Dec-22	2022-12
(1V06) (565) FAYETTEVILLE, NC	2022-2	53	76	63	0.835716889	0.698308271	Feb-22	2022-2
(1V06) (565) FAYETTEVILLE, NC	2022-3	61	76	71	0.864343408	0.811120543	Mar-22	2022-3
(1V06) (565) FAYETTEVILLE, NC	2022-4	61	76	72	0.848625968	0.803704291	Apr-22	2022-4
(1V06) (565) FAYETTEVILLE, NC	2022-5	60	83	70	0.864815187	0.730120482	May-22	2022-5
(1V06) (565) FAYETTEVILLE, NC	2022-6	58	83	70	0.82983502	0.701606426	Jun-22	2022-6
(1V06) (565) FAYETTEVILLE, NC	2022-7	59	83	69	0.861952936	0.718616401	Jul-22	2022-7
(1V06) (565) FAYETTEVILLE, NC	2022-8	65	86	71	0.903102361	0.751702462	Aug-22	2022-8
(1V06) (565) FAYETTEVILLE, NC	2022-9	62	83	70	0.878628188	0.749896136	Sep-22	2022-9
(1V06) (565) FAYETTEVILLE, NC	2023-1	61	97	78	0.781029308	0.634967389	Jan-23	2023-1
(1V06) (565) FAYETTEVILLE, NC	2023-10	61	98	88	0.694662014	0.627057275	Oct-23	2023-10
(1V06) (565) FAYETTEVILLE, NC	2023-11	62	98	89	0.703291719	0.639795918	Nov-23	2023-11
(1V06) (565) FAYETTEVILLE, NC	2023-12	67	98	88	0.764639559	0.689927584	Dec-23	2023-12
(1V06) (565) FAYETTEVILLE, NC	2023-2	67	97	78	0.850152674	0.691826215	Feb-23	2023-2
(1V06) (565) FAYETTEVILLE, NC	2023-3	66	97	79	0.84038383	0.690389092	Mar-23	2023-3
(1V06) (565) FAYETTEVILLE, NC	2023-4	65	97	79	0.819345992	0.672852234	Apr-23	2023-4
(1V06) (565) FAYETTEVILLE, NC	2023-5	71	100	88	0.810475843	0.715663452	May-23	2023-5
(1V06) (565) FAYETTEVILLE, NC	2023-6	67	97	87	0.765583332	0.692783505	Jun-23	2023-6
(1V06) (565) FAYETTEVILLE, NC	2023-7	69	100	91	0.761121678	0.688105758	Jul-23	2023-7
(1V06) (565) FAYETTEVILLE, NC	2023-8	67	98	89	0.757544089	0.6879526	Aug-23	2023-8
(1V06) (565) FAYETTEVILLE, NC	2023-9	59	98	88	0.674061518	0.609863946	Sep-23	2023-9
(1V06) (565) FAYETTEVILLE, NC	2024-1	69	98	88	0.782287795	0.706714944	Jan-24	2024-1
(1V06) (565) FAYETTEVILLE, NC	2024-2	66	98	88	0.748124406	0.678043631	Feb-24	2024-2
(1V06) (565) FAYETTEVILLE, NC	2024-3	70	98	95	0.740922377	0.722185648	Mar-24	2024-3
(1V06) (565) FAYETTEVILLE, NC	2024-4	71	98	93	0.76568037	0.72585034	Apr-24	2024-4
(1V06) (565) FAYETTEVILLE, NC	2024-5	69	98	95	0.728486246	0.699502669	May-24	2024-5

DISPLAY_NAME	Y_M	Avg Patients	Avg Vista Beds	Avg Staffed Beds	Avg %Occ Staffed Beds	Avg %Occ Vista Beds	YearMonth	Column1
(1V06) (565) FAYETTEVILLE, NC	2024-6	67	101	98	0.680627748	0.665073404	Jun-24	2024-6
(1V06) (590) HAMPTON, VA	2018-12	283	493	360	0.787985535	0.575546904	Dec-18	2018-12
(1V06) (590) HAMPTON, VA	2019-1	262	464	341	0.768896627	0.565350389	Jan-19	2019-1
(1V06) (590) HAMPTON, VA	2019-10	261	465	344	0.759021846	0.562192161	Oct-19	2019-10
(1V06) (590) HAMPTON, VA	2019-11	251	464	346	0.726390783	0.542674811	Nov-19	2019-11
(1V06) (590) HAMPTON, VA	2019-12	250	464	350	0.714732468	0.540531146	Dec-19	2019-12
(1V06) (590) HAMPTON, VA	2019-2	260	464	340	0.764236948	0.561345443	Feb-19	2019-2
(1V06) (590) HAMPTON, VA	2019-3	264	464	340	0.777307445	0.569660734	Mar-19	2019-3
(1V06) (590) HAMPTON, VA	2019-4	263	464	339	0.778343199	0.568678161	Apr-19	2019-4
(1V06) (590) HAMPTON, VA	2019-5	255	464	346	0.736698414	0.549986096	May-19	2019-5
(1V06) (590) HAMPTON, VA	2019-6	265	464	358	0.742353101	0.573132184	Jun-19	2019-6
(1V06) (590) HAMPTON, VA	2019-7	260	464	354	0.734011168	0.560072123	Jul-19	2019-7
(1V06) (590) HAMPTON, VA	2019-8	259	465	350	0.740185435	0.558515435	Aug-19	2019-8
(1V06) (590) HAMPTON, VA	2019-9	271	465	345	0.787715514	0.584659498	Sep-19	2019-9
(1V06) (590) HAMPTON, VA	2020-1	251	464	351	0.71542167	0.541365406	Jan-19	2020-1
(1V06) (590) HAMPTON, VA	2020-10	119	480	348	0.342965781	0.248723118	Oct-20	2020-10
(1V06) (590) HAMPTON, VA	2020-11	118	486	348	0.340028063	0.24367378	Nov-20	2020-11
(1V06) (590) HAMPTON, VA	2020-12	114	492	346	0.329786319	0.232035143	Dec-20	2020-12
(1V06) (590) HAMPTON, VA	2020-2	238	464	350	0.680683541	0.51441736	Feb-20	2020-2
(1V06) (590) HAMPTON, VA	2020-3	223	463	354	0.630032011	0.481437277	Mar-20	2020-3
(1V06) (590) HAMPTON, VA	2020-4	172	465	359	0.480791781	0.371397849	Apr-20	2020-4
(1V06) (590) HAMPTON, VA	2020-5	151	465	359	0.421606168	0.325702393	May-20	2020-5
(1V06) (590) HAMPTON, VA	2020-6	131	465	356	0.369256933	0.283154122	Jun-20	2020-6
(1V06) (590) HAMPTON, VA	2020-7	131	467	344	0.381336868	0.280878326	Jul-20	2020-7
(1V06) (590) HAMPTON, VA	2020-8	128	480	355	0.362410405	0.268682796	Aug-20	2020-8
(1V06) (590) HAMPTON, VA	2020-9	119	480	355	0.336987609	0.249375	Sep-20	2020-9
(1V06) (590) HAMPTON, VA	2021-1	113	492	350	0.322144606	0.229805927	Jan-21	2021-1
(1V06) (590) HAMPTON, VA	2021-10	131	507	293	0.44939017	0.259277472	Oct-21	2021-10
(1V06) (590) HAMPTON, VA	2021-11	129	492	294	0.440935493	0.26402439	Nov-21	2021-11
(1V06) (590) HAMPTON, VA	2021-12	125	479	294	0.426081371	0.261785061	Dec-21	2021-12
(1V06) (590) HAMPTON, VA	2021-2	115	492	351	0.326925798	0.233739837	Feb-21	2021-2
(1V06) (590) HAMPTON, VA	2021-3	117	492	351	0.334460583	0.23872279	Mar-21	2021-3
(1V06) (590) HAMPTON, VA	2021-4	131	492	347	0.379382544	0.266666667	Apr-21	2021-4
(1V06) (590) HAMPTON, VA	2021-5	157	492	286	0.548544592	0.319761343	May-21	2021-5
(1V06) (590) HAMPTON, VA	2021-6	156	492	291	0.53632671	0.31802168	Jun-21	2021-6
(1V06) (590) HAMPTON, VA	2021-7	139	492	294	0.472790662	0.282717021	Jul-21	2021-7
(1V06) (590) HAMPTON, VA	2021-8	143	492	293	0.48753124	0.291240493	Aug-21	2021-8
(1V06) (590) HAMPTON, VA	2021-9	138	492	286	0.48307668	0.280894309	Sep-21	2021-9
(1V06) (590) HAMPTON, VA	2022-1	131	470	277	0.474249041	0.279203844	Jan-22	2022-1
(1V06) (590) HAMPTON, VA	2022-10	134	470	324	0.414357186	0.286067261	Oct-22	2022-10
(1V06) (590) HAMPTON, VA	2022-11	144	469	334	0.433191529	0.30855622	Nov-22	2022-11
(1V06) (590) HAMPTON, VA	2022-12	135	459	339	0.39914297	0.295593506	Dec-22	2022-12

DISPLAY_NAME	Y_M	Avg Patients	Avg Vista Beds	Avg Staffed Beds	Avg %Occ Staffed Beds	Avg %Occ Vista Beds	YearMonth	Column1
(1V06) (590) HAMPTON, VA	2022-2	136	470	271	0.500694159	0.289361702	Feb-22	2022-2
(1V06) (590) HAMPTON, VA	2022-3	124	470	278	0.448247209	0.265477008	Mar-22	2022-3
(1V06) (590) HAMPTON, VA	2022-4	122	470	281	0.436954292	0.261560284	Apr-22	2022-4
(1V06) (590) HAMPTON, VA	2022-5	125	470	288	0.43438338	0.266879433	May-22	2022-5
(1V06) (590) HAMPTON, VA	2022-6	129	470	294	0.440783418	0.275815603	Jun-22	2022-6
(1V06) (590) HAMPTON, VA	2022-7	133	470	306	0.435570404	0.283802334	Jul-22	2022-7
(1V06) (590) HAMPTON, VA	2022-8	135	490	324	0.416503587	0.275948196	Aug-22	2022-8
(1V06) (590) HAMPTON, VA	2022-9	128	470	317	0.404189743	0.273147469	Sep-22	2022-9
(1V06) (590) HAMPTON, VA	2023-1	135	459	346	0.391067929	0.295452948	Jan-23	2023-1
(1V06) (590) HAMPTON, VA	2023-10	201	462	318	0.631889224	0.43537202	Oct-23	2023-10
(1V06) (590) HAMPTON, VA	2023-11	200	464	321	0.624124494	0.4321325	Nov-23	2023-11
(1V06) (590) HAMPTON, VA	2023-12	193	465	323	0.598301808	0.416649324	Dec-23	2023-12
(1V06) (590) HAMPTON, VA	2023-2	147	459	351	0.419952028	0.321895425	Feb-23	2023-2
(1V06) (590) HAMPTON, VA	2023-3	148	459	355	0.417160309	0.323283435	Mar-23	2023-3
(1V06) (590) HAMPTON, VA	2023-4	155	459	359	0.431397078	0.337835875	Apr-23	2023-4
(1V06) (590) HAMPTON, VA	2023-5	164	473	365	0.448912866	0.346405229	May-23	2023-5
(1V06) (590) HAMPTON, VA	2023-6	162	459	327	0.497329419	0.353231663	Jun-23	2023-6
(1V06) (590) HAMPTON, VA	2023-7	182	474	326	0.557124595	0.383986928	Jul-23	2023-7
(1V06) (590) HAMPTON, VA	2023-8	181	459	319	0.567090331	0.394968023	Aug-23	2023-8
(1V06) (590) HAMPTON, VA	2023-9	187	459	318	0.589304637	0.40929557	Sep-23	2023-9
(1V06) (590) HAMPTON, VA	2024-1	187	465	323	0.578965161	0.403260493	Jan-24	2024-1
(1V06) (590) HAMPTON, VA	2024-2	188	465	328	0.574794015	0.406080831	Feb-24	2024-2
(1V06) (590) HAMPTON, VA	2024-3	202	465	328	0.617144862	0.435902486	Mar-24	2024-3
(1V06) (590) HAMPTON, VA	2024-4	214	466	330	0.649175677	0.459942775	Apr-24	2024-4
(1V06) (590) HAMPTON, VA	2024-5	219	462	329	0.664683602	0.474462683	May-24	2024-5
(1V06) (590) HAMPTON, VA	2024-6	219	354	321	0.683171019	0.62050126	Jun-24	2024-6
(1V06) (637) ASHEVILLE, NC	2018-12	141	205	202	0.707471418	0.696018724	Dec-18	2018-12
(1V06) (637) ASHEVILLE, NC	2019-1	139	195	192	0.727449997	0.71662531	Jan-19	2019-1
(1V06) (637) ASHEVILLE, NC	2019-10	141	214	204	0.690161638	0.660028209	Oct-19	2019-10
(1V06) (637) ASHEVILLE, NC	2019-11	138	220	193	0.719235835	0.631034483	Nov-19	2019-11
(1V06) (637) ASHEVILLE, NC	2019-12	143	220	189	0.759029786	0.652639296	Dec-19	2019-12
(1V06) (637) ASHEVILLE, NC	2019-2	139	195	192	0.723488003	0.714468864	Feb-19	2019-2
(1V06) (637) ASHEVILLE, NC	2019-3	135	195	192	0.703293011	0.692473118	Mar-19	2019-3
(1V06) (637) ASHEVILLE, NC	2019-4	140	195	191	0.733847021	0.721503576	Apr-19	2019-4
(1V06) (637) ASHEVILLE, NC	2019-5	138	192	189	0.731436941	0.719060174	May-19	2019-5
(1V06) (637) ASHEVILLE, NC	2019-6	142	192	189	0.750404715	0.739911665	Jun-19	2019-6
(1V06) (637) ASHEVILLE, NC	2019-7	138	193	190	0.727414133	0.719705833	Jul-19	2019-7
(1V06) (637) ASHEVILLE, NC	2019-8	152	198	196	0.777551249	0.768926651	Aug-19	2019-8
(1V06) (637) ASHEVILLE, NC	2019-9	147	211	205	0.717241107	0.697242171	Sep-19	2019-9
(1V06) (637) ASHEVILLE, NC	2020-1	134	220	189	0.712164142	0.613489736	Jan-19	2020-1
(1V06) (637) ASHEVILLE, NC	2020-10	108	230	171	0.634764167	0.473492286	Oct-20	2020-10
(1V06) (637) ASHEVILLE, NC	2020-11	113	230	177	0.636854046	0.492173913	Nov-20	2020-11

DISPLAY_NAME	Y_M	Avg Patients	Avg Vista Beds	Avg Staffed Beds	Avg %Occ Staffed Beds	Avg %Occ Vista Beds	YearMonth	Column1
(1V06) (637) ASHEVILLE, NC	2020-12	111	230	179	0.620615766	0.483870968	Dec-20	2020-12
(1V06) (637) ASHEVILLE, NC	2020-2	138	220	190	0.729911416	0.630877743	Feb-20	2020-2
(1V06) (637) ASHEVILLE, NC	2020-3	115	220	185	0.617096226	0.5228739	Mar-20	2020-3
(1V06) (637) ASHEVILLE, NC	2020-4	74	221	174	0.42625798	0.335915679	Apr-20	2020-4
(1V06) (637) ASHEVILLE, NC	2020-5	84	230	178	0.470868686	0.365357644	May-20	2020-5
(1V06) (637) ASHEVILLE, NC	2020-6	86	230	165	0.525974483	0.377536232	Jun-20	2020-6
(1V06) (637) ASHEVILLE, NC	2020-7	86	230	168	0.515098588	0.377391304	Jul-20	2020-7
(1V06) (637) ASHEVILLE, NC	2020-8	98	230	168	0.584296638	0.428050491	Aug-20	2020-8
(1V06) (637) ASHEVILLE, NC	2020-9	105	230	169	0.620623682	0.456729115	Sep-20	2020-9
(1V06) (637) ASHEVILLE, NC	2021-1	108	230	179	0.602677821	0.469985975	Jan-21	2021-1
(1V06) (637) ASHEVILLE, NC	2021-10	127	239	188	0.677145139	0.532744716	Oct-21	2021-10
(1V06) (637) ASHEVILLE, NC	2021-11	123	232	182	0.679109803	0.532426249	Nov-21	2021-11
(1V06) (637) ASHEVILLE, NC	2021-12	119	233	183	0.65203596	0.51211408	Dec-21	2021-12
(1V06) (637) ASHEVILLE, NC	2021-2	103	230	179	0.577613727	0.449534161	Feb-21	2021-2
(1V06) (637) ASHEVILLE, NC	2021-3	109	230	179	0.6091808	0.474474053	Mar-21	2021-3
(1V06) (637) ASHEVILLE, NC	2021-4	114	230	178	0.644838602	0.499130435	Apr-21	2021-4
(1V06) (637) ASHEVILLE, NC	2021-5	118	230	179	0.662465561	0.515848527	May-21	2021-5
(1V06) (637) ASHEVILLE, NC	2021-6	123	230	182	0.680610554	0.538985507	Jun-21	2021-6
(1V06) (637) ASHEVILLE, NC	2021-7	112	230	184	0.608130852	0.489060309	Jul-21	2021-7
(1V06) (637) ASHEVILLE, NC	2021-8	121	230	185	0.655403633	0.528330996	Aug-21	2021-8
(1V06) (637) ASHEVILLE, NC	2021-9	118	230	183	0.648506579	0.515217391	Sep-21	2021-9
(1V06) (637) ASHEVILLE, NC	2022-1	116	233	181	0.638938929	0.498133337	Jan-22	2022-1
(1V06) (637) ASHEVILLE, NC	2022-10	120	231	180	0.668416642	0.52185449	Oct-22	2022-10
(1V06) (637) ASHEVILLE, NC	2022-11	130	232	181	0.717639796	0.562434523	Nov-22	2022-11
(1V06) (637) ASHEVILLE, NC	2022-12	127	231	183	0.697249803	0.552995392	Dec-22	2022-12
(1V06) (637) ASHEVILLE, NC	2022-2	116	234	182	0.635342783	0.496794872	Feb-22	2022-2
(1V06) (637) ASHEVILLE, NC	2022-3	117	234	185	0.635261779	0.501932316	Mar-22	2022-3
(1V06) (637) ASHEVILLE, NC	2022-4	117	235	190	0.616585702	0.499716312	Apr-22	2022-4
(1V06) (637) ASHEVILLE, NC	2022-5	121	232	178	0.683697895	0.524239423	May-22	2022-5
(1V06) (637) ASHEVILLE, NC	2022-6	121	232	181	0.668903232	0.524281609	Jun-22	2022-6
(1V06) (637) ASHEVILLE, NC	2022-7	119	232	178	0.671441083	0.515155729	Jul-22	2022-7
(1V06) (637) ASHEVILLE, NC	2022-8	122	242	190	0.644688586	0.505090893	Aug-22	2022-8
(1V06) (637) ASHEVILLE, NC	2022-9	122	230	180	0.681277206	0.533154851	Sep-22	2022-9
(1V06) (637) ASHEVILLE, NC	2023-1	125	231	184	0.678522827	0.542103058	Jan-23	2023-1
(1V06) (637) ASHEVILLE, NC	2023-10	137	224	192	0.715771222	0.615449767	Oct-23	2023-10
(1V06) (637) ASHEVILLE, NC	2023-11	138	188	185	0.748903096	0.737929762	Nov-23	2023-11
(1V06) (637) ASHEVILLE, NC	2023-12	134	188	181	0.737325192	0.713452299	Dec-23	2023-12
(1V06) (637) ASHEVILLE, NC	2023-2	128	231	184	0.692875129	0.554267161	Feb-23	2023-2
(1V06) (637) ASHEVILLE, NC	2023-3	133	231	185	0.720051628	0.579807289	Mar-23	2023-3
(1V06) (637) ASHEVILLE, NC	2023-4	132	231	188	0.702893123	0.573160173	Apr-23	2023-4
(1V06) (637) ASHEVILLE, NC	2023-5	129	238	198	0.652524748	0.542521994	May-23	2023-5
(1V06) (637) ASHEVILLE, NC	2023-6	128	232	187	0.683980311	0.552729885	Jun-23	2023-6

DISPLAY_NAME	Y_M	Avg Patients	Avg Vista Beds	Avg Staffed Beds	Avg %Occ Staffed Beds	Avg %Occ Vista Beds	YearMonth	Column1
(1V06) (637) ASHEVILLE, NC	2023-7	134	239	193	0.695446904	0.560488506	Jul-23	2023-7
(1V06) (637) ASHEVILLE, NC	2023-8	126	232	189	0.664174389	0.543103448	Aug-23	2023-8
(1V06) (637) ASHEVILLE, NC	2023-9	131	232	193	0.680637546	0.568390805	Sep-23	2023-9
(1V06) (637) ASHEVILLE, NC	2024-1	134	188	182	0.736617771	0.713623885	Jan-24	2024-1
(1V06) (637) ASHEVILLE, NC	2024-2	137	187	181	0.758691188	0.733907196	Feb-24	2024-2
(1V06) (637) ASHEVILLE, NC	2024-3	134	187	181	0.739622344	0.717466665	Mar-24	2024-3
(1V06) (637) ASHEVILLE, NC	2024-4	133	187	184	0.722997029	0.710238177	Apr-24	2024-4
(1V06) (637) ASHEVILLE, NC	2024-5	122	187	184	0.662885932	0.649347596	May-24	2024-5
(1V06) (637) ASHEVILLE, NC	2024-6	131	188	183	0.717245047	0.701027146	Jun-24	2024-6
(1V06) (652) RICHMOND, VA	2018-12	234	607	458	0.514381055	0.388076003	Dec-18	2018-12
(1V06) (652) RICHMOND, VA	2019-1	238	571	429	0.555471455	0.417998983	Jan-19	2019-1
(1V06) (652) RICHMOND, VA	2019-10	227	412	345	0.656867647	0.55125829	Oct-19	2019-10
(1V06) (652) RICHMOND, VA	2019-11	205	413	346	0.591025775	0.496201052	Nov-19	2019-11
(1V06) (652) RICHMOND, VA	2019-12	210	415	349	0.60166771	0.505654681	Dec-19	2019-12
(1V06) (652) RICHMOND, VA	2019-2	229	570	430	0.532726507	0.402037164	Feb-19	2019-2
(1V06) (652) RICHMOND, VA	2019-3	233	570	429	0.543432141	0.409181164	Mar-19	2019-3
(1V06) (652) RICHMOND, VA	2019-4	221	566	425	0.520703025	0.390953963	Apr-19	2019-4
(1V06) (652) RICHMOND, VA	2019-5	219	560	419	0.52243097	0.391046276	May-19	2019-5
(1V06) (652) RICHMOND, VA	2019-6	222	558	417	0.533026206	0.398284721	Jun-19	2019-6
(1V06) (652) RICHMOND, VA	2019-7	217	559	417	0.519611845	0.388366322	Jul-19	2019-7
(1V06) (652) RICHMOND, VA	2019-8	219	449	365	0.60118187	0.487774155	Aug-19	2019-8
(1V06) (652) RICHMOND, VA	2019-9	221	431	353	0.628056256	0.515521485	Sep-19	2019-9
(1V06) (652) RICHMOND, VA	2020-1	207	416	349	0.593745642	0.498909929	Jan-19	2020-1
(1V06) (652) RICHMOND, VA	2020-10	164	444	343	0.478967006	0.369913482	Oct-20	2020-10
(1V06) (652) RICHMOND, VA	2020-11	161	446	345	0.465739567	0.360986547	Nov-20	2020-11
(1V06) (652) RICHMOND, VA	2020-12	147	446	334	0.440823057	0.330681325	Dec-20	2020-12
(1V06) (652) RICHMOND, VA	2020-2	211	417	350	0.603872953	0.507661077	Feb-20	2020-2
(1V06) (652) RICHMOND, VA	2020-3	195	410	343	0.566843572	0.474799844	Mar-20	2020-3
(1V06) (652) RICHMOND, VA	2020-4	151	436	369	0.410305135	0.347455142	Apr-20	2020-4
(1V06) (652) RICHMOND, VA	2020-5	139	440	372	0.373700391	0.316448698	May-20	2020-5
(1V06) (652) RICHMOND, VA	2020-6	146	440	365	0.401926997	0.332959767	Jun-20	2020-6
(1V06) (652) RICHMOND, VA	2020-7	155	440	357	0.434801198	0.353463142	Jul-20	2020-7
(1V06) (652) RICHMOND, VA	2020-8	152	438	342	0.443561251	0.347105612	Aug-20	2020-8
(1V06) (652) RICHMOND, VA	2020-9	162	438	341	0.477106644	0.371613394	Sep-20	2020-9
(1V06) (652) RICHMOND, VA	2021-1	153	450	343	0.44718441	0.341146953	Jan-21	2021-1
(1V06) (652) RICHMOND, VA	2021-10	157	464	242	0.650499331	0.339247312	Oct-21	2021-10
(1V06) (652) RICHMOND, VA	2021-11	149	450	234	0.636598672	0.331703704	Nov-21	2021-11
(1V06) (652) RICHMOND, VA	2021-12	150	450	223	0.674136315	0.335197133	Dec-21	2021-12
(1V06) (652) RICHMOND, VA	2021-2	162	450	341	0.475701718	0.36047619	Feb-21	2021-2
(1V06) (652) RICHMOND, VA	2021-3	158	450	344	0.458387653	0.350897001	Mar-21	2021-3
(1V06) (652) RICHMOND, VA	2021-4	160	450	346	0.46239634	0.355777778	Apr-21	2021-4
(1V06) (652) RICHMOND, VA	2021-5	163	450	337	0.48534162	0.364086022	May-21	2021-5

DISPLAY_NAME	Y_M	Avg Patients	Avg Vista Beds	Avg Staffed Beds	Avg %Occ Staffed Beds	Avg %Occ Vista Beds	YearMonth	Column1
(1V06) (652) RICHMOND, VA	2021-6	166	450	333	0.499783559	0.370814815	Jun-21	2021-6
(1V06) (652) RICHMOND, VA	2021-7	162	450	342	0.475581826	0.361863799	Jul-21	2021-7
(1V06) (652) RICHMOND, VA	2021-8	167	450	310	0.545879471	0.372616487	Aug-21	2021-8
(1V06) (652) RICHMOND, VA	2021-9	161	450	251	0.641328082	0.357777778	Sep-21	2021-9
(1V06) (652) RICHMOND, VA	2022-1	141	453	223	0.635127024	0.312994589	Jan-22	2022-1
(1V06) (652) RICHMOND, VA	2022-10	158	459	223	0.710867643	0.345818552	Oct-22	2022-10
(1V06) (652) RICHMOND, VA	2022-11	162	460	223	0.72498404	0.352391304	Nov-22	2022-11
(1V06) (652) RICHMOND, VA	2022-12	158	460	224	0.704456802	0.344389902	Dec-22	2022-12
(1V06) (652) RICHMOND, VA	2022-2	152	459	225	0.676978176	0.332321818	Feb-22	2022-2
(1V06) (652) RICHMOND, VA	2022-3	162	459	224	0.721085551	0.353362851	Mar-22	2022-3
(1V06) (652) RICHMOND, VA	2022-4	166	459	225	0.73515038	0.361655773	Apr-22	2022-4
(1V06) (652) RICHMOND, VA	2022-5	166	459	224	0.738908648	0.361728395	May-22	2022-5
(1V06) (652) RICHMOND, VA	2022-6	161	459	226	0.711983768	0.350835149	Jun-22	2022-6
(1V06) (652) RICHMOND, VA	2022-7	159	459	226	0.70259591	0.346686345	Jul-22	2022-7
(1V06) (652) RICHMOND, VA	2022-8	165	478	234	0.705365328	0.344652837	Aug-22	2022-8
(1V06) (652) RICHMOND, VA	2022-9	160	459	223	0.716861811	0.349785891	Sep-22	2022-9
(1V06) (652) RICHMOND, VA	2023-1	156	460	224	0.698433946	0.339916883	Jan-23	2023-1
(1V06) (652) RICHMOND, VA	2023-10	164	446	225	0.731301414	0.369248571	Oct-23	2023-10
(1V06) (652) RICHMOND, VA	2023-11	158	443	229	0.688001125	0.357185854	Nov-23	2023-11
(1V06) (652) RICHMOND, VA	2023-12	151	443	231	0.653680519	0.341950047	Dec-23	2023-12
(1V06) (652) RICHMOND, VA	2023-2	161	448	225	0.715956943	0.360154986	Feb-23	2023-2
(1V06) (652) RICHMOND, VA	2023-3	161	448	224	0.717631814	0.360383065	Mar-23	2023-3
(1V06) (652) RICHMOND, VA	2023-4	151	448	227	0.666311485	0.337723214	Apr-23	2023-4
(1V06) (652) RICHMOND, VA	2023-5	155	462	234	0.661375915	0.335289459	May-23	2023-5
(1V06) (652) RICHMOND, VA	2023-6	151	448	225	0.671203332	0.33764881	Jun-23	2023-6
(1V06) (652) RICHMOND, VA	2023-7	156	462	232	0.673044218	0.337462798	Jul-23	2023-7
(1V06) (652) RICHMOND, VA	2023-8	158	448	223	0.708484458	0.353254608	Aug-23	2023-8
(1V06) (652) RICHMOND, VA	2023-9	158	448	224	0.705598777	0.354017857	Sep-23	2023-9
(1V06) (652) RICHMOND, VA	2024-1	170	410	230	0.739785125	0.426921778	Jan-24	2024-1
(1V06) (652) RICHMOND, VA	2024-2	166	325	231	0.717105021	0.511275285	Feb-24	2024-2
(1V06) (652) RICHMOND, VA	2024-3	163	295	236	0.68917583	0.551146819	Mar-24	2024-3
(1V06) (652) RICHMOND, VA	2024-4	165	301	242	0.682158735	0.547709734	Apr-24	2024-4
(1V06) (652) RICHMOND, VA	2024-5	165	300	245	0.671593167	0.549339505	May-24	2024-5
(1V06) (652) RICHMOND, VA	2024-6	172	300	252	0.684681852	0.574400608	Jun-24	2024-6
(1V06) (658) SALEM, VA	2018-12	154	271	200	0.773524236	0.572886359	Dec-18	2018-12
(1V06) (658) SALEM, VA	2019-1	146	255	179	0.817746384	0.576217584	Jan-19	2019-1
(1V06) (658) SALEM, VA	2019-10	124	243	148	0.835029812	0.5094996	Oct-19	2019-10
(1V06) (658) SALEM, VA	2019-11	122	243	149	0.814439331	0.502199518	Nov-19	2019-11
(1V06) (658) SALEM, VA	2019-12	126	238	160	0.790267266	0.530492295	Dec-19	2019-12
(1V06) (658) SALEM, VA	2019-2	150	255	180	0.835906964	0.591736695	Feb-19	2019-2
(1V06) (658) SALEM, VA	2019-3	147	254	173	0.849049949	0.579160665	Mar-19	2019-3
(1V06) (658) SALEM, VA	2019-4	139	249	171	0.814231213	0.561713521	Apr-19	2019-4

DISPLAY_NAME	Y_M	Avg Patients	Avg Vista Beds	Avg Staffed Beds	Avg %Occ Staffed Beds	Avg %Occ Vista Beds	YearMonth	Column1
(1V06) (658) SALEM, VA	2019-5	139	249	164	0.846046264	0.558492033	May-19	2019-5
(1V06) (658) SALEM, VA	2019-6	135	249	163	0.829269061	0.544444444	Jun-19	2019-6
(1V06) (658) SALEM, VA	2019-7	140	249	173	0.811718528	0.565876409	Jul-19	2019-7
(1V06) (658) SALEM, VA	2019-8	140	249	174	0.806499058	0.565876409	Aug-19	2019-8
(1V06) (658) SALEM, VA	2019-9	125	249	155	0.805946119	0.503078983	Sep-19	2019-9
(1V06) (658) SALEM, VA	2020-1	140	236	165	0.850617168	0.594127676	Jan-19	2020-1
(1V06) (658) SALEM, VA	2020-10	87	247	171	0.51200825	0.354076241	Oct-20	2020-10
(1V06) (658) SALEM, VA	2020-11	87	249	171	0.508136193	0.349215529	Nov-20	2020-11
(1V06) (658) SALEM, VA	2020-12	80	233	168	0.475430643	0.344680492	Dec-20	2020-12
(1V06) (658) SALEM, VA	2020-2	132	237	167	0.788683815	0.557835007	Feb-20	2020-2
(1V06) (658) SALEM, VA	2020-3	109	239	160	0.679999713	0.458957133	Mar-20	2020-3
(1V06) (658) SALEM, VA	2020-4	72	256	140	0.519227941	0.283302422	Apr-20	2020-4
(1V06) (658) SALEM, VA	2020-5	72	260	148	0.489949379	0.280024814	May-20	2020-5
(1V06) (658) SALEM, VA	2020-6	89	258	159	0.563640645	0.346526442	Jun-20	2020-6
(1V06) (658) SALEM, VA	2020-7	92	256	194	0.476330926	0.358855687	Jul-20	2020-7
(1V06) (658) SALEM, VA	2020-8	94	251	193	0.488924507	0.375610097	Aug-20	2020-8
(1V06) (658) SALEM, VA	2020-9	89	250	187	0.476995593	0.356677174	Sep-20	2020-9
(1V06) (658) SALEM, VA	2021-1	87	226	164	0.533551932	0.388381387	Jan-21	2021-1
(1V06) (658) SALEM, VA	2021-10	99	232	165	0.598937403	0.427741935	Oct-21	2021-10
(1V06) (658) SALEM, VA	2021-11	96	224	156	0.61648194	0.427996693	Nov-21	2021-11
(1V06) (658) SALEM, VA	2021-12	95	225	155	0.617107574	0.425376344	Dec-21	2021-12
(1V06) (658) SALEM, VA	2021-2	86	226	162	0.532200391	0.382269279	Feb-21	2021-2
(1V06) (658) SALEM, VA	2021-3	91	225	163	0.559467899	0.407253465	Mar-21	2021-3
(1V06) (658) SALEM, VA	2021-4	92	225	167	0.554616058	0.413037037	Apr-21	2021-4
(1V06) (658) SALEM, VA	2021-5	105	225	168	0.62730642	0.469103943	May-21	2021-5
(1V06) (658) SALEM, VA	2021-6	105	225	164	0.642411505	0.469333333	Jun-21	2021-6
(1V06) (658) SALEM, VA	2021-7	103	225	161	0.645391772	0.461362007	Jul-21	2021-7
(1V06) (658) SALEM, VA	2021-8	106	225	158	0.671737285	0.471185968	Aug-21	2021-8
(1V06) (658) SALEM, VA	2021-9	94	225	163	0.576092647	0.417671583	Sep-21	2021-9
(1V06) (658) SALEM, VA	2022-1	89	228	155	0.574729967	0.391776144	Jan-22	2022-1
(1V06) (658) SALEM, VA	2022-10	80	222	136	0.589421406	0.361522813	Oct-22	2022-10
(1V06) (658) SALEM, VA	2022-11	78	222	131	0.594084899	0.351351351	Nov-22	2022-11
(1V06) (658) SALEM, VA	2022-12	73	222	135	0.540835283	0.328542777	Dec-22	2022-12
(1V06) (658) SALEM, VA	2022-2	90	225	157	0.576102774	0.403659039	Feb-22	2022-2
(1V06) (658) SALEM, VA	2022-3	98	224	156	0.631564275	0.440231695	Mar-22	2022-3
(1V06) (658) SALEM, VA	2022-4	93	224	156	0.598700749	0.417448413	Apr-22	2022-4
(1V06) (658) SALEM, VA	2022-5	80	231	160	0.505144425	0.351349041	May-22	2022-5
(1V06) (658) SALEM, VA	2022-6	75	243	156	0.481489615	0.308472622	Jun-22	2022-6
(1V06) (658) SALEM, VA	2022-7	74	221	149	0.500503749	0.338420379	Jul-22	2022-7
(1V06) (658) SALEM, VA	2022-8	69	231	153	0.447911421	0.298267232	Aug-22	2022-8
(1V06) (658) SALEM, VA	2022-9	77	222	146	0.531137734	0.349332091	Sep-22	2022-9
(1V06) (658) SALEM, VA	2023-1	83	223	137	0.610175753	0.375379719	Jan-23	2023-1

DISPLAY_NAME	Y_M	Avg Patients	Avg Vista Beds	Avg Staffed Beds	Avg %Occ Staffed Beds	Avg %Occ Vista Beds	YearMonth	Column1
(1V06) (658) SALEM, VA	2023-10	72	221	129	0.559683465	0.328756337	Oct-23	2023-10
(1V06) (658) SALEM, VA	2023-11	79	245	120	0.654540649	0.322857143	Nov-23	2023-11
(1V06) (658) SALEM, VA	2023-12	86	244	120	0.718948857	0.353855535	Dec-23	2023-12
(1V06) (658) SALEM, VA	2023-2	83	223	141	0.587359221	0.372837924	Feb-23	2023-2
(1V06) (658) SALEM, VA	2023-3	86	223	138	0.623044286	0.386373499	Mar-23	2023-3
(1V06) (658) SALEM, VA	2023-4	85	223	131	0.650687577	0.382810164	Apr-23	2023-4
(1V06) (658) SALEM, VA	2023-5	89	230	135	0.655535147	0.386662809	May-23	2023-5
(1V06) (658) SALEM, VA	2023-6	87	223	132	0.659571652	0.39058296	Jun-23	2023-6
(1V06) (658) SALEM, VA	2023-7	83	230	134	0.615072223	0.359940209	Jul-23	2023-7
(1V06) (658) SALEM, VA	2023-8	88	223	131	0.671875834	0.395052799	Aug-23	2023-8
(1V06) (658) SALEM, VA	2023-9	85	222	130	0.653866469	0.383911288	Sep-23	2023-9
(1V06) (658) SALEM, VA	2024-1	85	241	118	0.727114104	0.356126794	Jan-24	2024-1
(1V06) (658) SALEM, VA	2024-2	85	217	119	0.710304509	0.390765885	Feb-24	2024-2
(1V06) (658) SALEM, VA	2024-3	83	217	118	0.701830605	0.383380407	Mar-24	2024-3
(1V06) (658) SALEM, VA	2024-4	89	216	133	0.667670985	0.412258217	Apr-24	2024-4
(1V06) (658) SALEM, VA	2024-5	88	200	127	0.690099536	0.43900337	May-24	2024-5
(1V06) (658) SALEM, VA	2024-6	87	201	128	0.678158288	0.433865157	Jun-24	2024-6
(1V06) (659) SALISBURY, NC	2018-12	205	309	297	0.69021189	0.661900011	Dec-18	2018-12
(1V06) (659) SALISBURY, NC	2019-1	209	291	278	0.753065913	0.720208403	Jan-19	2019-1
(1V06) (659) SALISBURY, NC	2019-10	205	291	279	0.732825193	0.70432568	Oct-19	2019-10
(1V06) (659) SALISBURY, NC	2019-11	210	289	281	0.749225125	0.728671996	Nov-19	2019-11
(1V06) (659) SALISBURY, NC	2019-12	202	289	281	0.718501039	0.700412993	Dec-19	2019-12
(1V06) (659) SALISBURY, NC	2019-2	215	291	277	0.776397314	0.741531664	Feb-19	2019-2
(1V06) (659) SALISBURY, NC	2019-3	208	292	282	0.735954369	0.71321255	Mar-19	2019-3
(1V06) (659) SALISBURY, NC	2019-4	204	292	284	0.717799409	0.699543379	Apr-19	2019-4
(1V06) (659) SALISBURY, NC	2019-5	213	292	283	0.754143927	0.731440566	May-19	2019-5
(1V06) (659) SALISBURY, NC	2019-6	213	292	285	0.750186405	0.732648402	Jun-19	2019-6
(1V06) (659) SALISBURY, NC	2019-7	206	292	285	0.724671769	0.707799381	Jul-19	2019-7
(1V06) (659) SALISBURY, NC	2019-8	203	292	284	0.715961799	0.697856827	Aug-19	2019-8
(1V06) (659) SALISBURY, NC	2019-9	202	292	280	0.723684941	0.694178082	Sep-19	2019-9
(1V06) (659) SALISBURY, NC	2020-1	194	289	280	0.692865608	0.671391896	Jan-19	2020-1
(1V06) (659) SALISBURY, NC	2020-10	135	366	224	0.604220048	0.370864956	Oct-20	2020-10
(1V06) (659) SALISBURY, NC	2020-11	133	367	229	0.584346555	0.365031789	Nov-20	2020-11
(1V06) (659) SALISBURY, NC	2020-12	146	367	220	0.664800227	0.399841786	Dec-20	2020-12
(1V06) (659) SALISBURY, NC	2020-2	213	291	280	0.758967431	0.730409864	Feb-20	2020-2
(1V06) (659) SALISBURY, NC	2020-3	193	292	279	0.691044808	0.661357089	Mar-20	2020-3
(1V06) (659) SALISBURY, NC	2020-4	120	314	242	0.499671829	0.382403948	Apr-20	2020-4
(1V06) (659) SALISBURY, NC	2020-5	133	345	228	0.582545843	0.38569425	May-20	2020-5
(1V06) (659) SALISBURY, NC	2020-6	130	345	216	0.605450022	0.379323671	Jun-20	2020-6
(1V06) (659) SALISBURY, NC	2020-7	127	360	226	0.566016205	0.355192776	Jul-20	2020-7
(1V06) (659) SALISBURY, NC	2020-8	131	367	230	0.572613987	0.359497231	Aug-20	2020-8
(1V06) (659) SALISBURY, NC	2020-9	132	367	224	0.588750686	0.359763851	Sep-20	2020-9

DISPLAY_NAME	Y_M	Avg Patients	Avg Vista Beds	Avg Staffed Beds	Avg %Occ Staffed Beds	Avg %Occ Vista Beds	YearMonth	Column1
(1V06) (659) SALISBURY, NC	2021-1	150	367	219	0.684902874	0.410213589	Jan-21	2021-1
(1V06) (659) SALISBURY, NC	2021-10	154	381	233	0.661516533	0.404795118	Oct-21	2021-10
(1V06) (659) SALISBURY, NC	2021-11	154	370	221	0.695901688	0.416396396	Nov-21	2021-11
(1V06) (659) SALISBURY, NC	2021-12	146	370	214	0.683993438	0.396861378	Dec-21	2021-12
(1V06) (659) SALISBURY, NC	2021-2	149	367	211	0.709207651	0.408135461	Feb-21	2021-2
(1V06) (659) SALISBURY, NC	2021-3	148	364	208	0.712243769	0.408631691	Mar-21	2021-3
(1V06) (659) SALISBURY, NC	2021-4	138	364	208	0.662853752	0.37985348	Apr-21	2021-4
(1V06) (659) SALISBURY, NC	2021-5	136	364	222	0.614005491	0.375221553	May-21	2021-5
(1V06) (659) SALISBURY, NC	2021-6	141	360	218	0.647067301	0.392516606	Jun-21	2021-6
(1V06) (659) SALISBURY, NC	2021-7	139	359	216	0.641006003	0.38718663	Jul-21	2021-7
(1V06) (659) SALISBURY, NC	2021-8	148	366	223	0.663249359	0.405576856	Aug-21	2021-8
(1V06) (659) SALISBURY, NC	2021-9	147	370	226	0.650720171	0.398558559	Sep-21	2021-9
(1V06) (659) SALISBURY, NC	2022-1	139	358	180	0.778172702	0.388103084	Jan-22	2022-1
(1V06) (659) SALISBURY, NC	2022-10	142	370	182	0.784805044	0.386050567	Oct-22	2022-10
(1V06) (659) SALISBURY, NC	2022-11	138	370	180	0.767432042	0.374594595	Nov-22	2022-11
(1V06) (659) SALISBURY, NC	2022-12	132	370	178	0.738228997	0.356756757	Dec-22	2022-12
(1V06) (659) SALISBURY, NC	2022-2	141	368	188	0.750999795	0.382859979	Feb-22	2022-2
(1V06) (659) SALISBURY, NC	2022-3	139	370	187	0.743081249	0.377070619	Mar-22	2022-3
(1V06) (659) SALISBURY, NC	2022-4	140	370	183	0.765312659	0.379189189	Apr-22	2022-4
(1V06) (659) SALISBURY, NC	2022-5	143	370	189	0.7572137	0.386936937	May-22	2022-5
(1V06) (659) SALISBURY, NC	2022-6	142	370	194	0.734768922	0.385585586	Jun-22	2022-6
(1V06) (659) SALISBURY, NC	2022-7	143	370	190	0.756525135	0.388927637	Jul-22	2022-7
(1V06) (659) SALISBURY, NC	2022-8	151	386	193	0.783185063	0.392009401	Aug-22	2022-8
(1V06) (659) SALISBURY, NC	2022-9	136	370	179	0.76071411	0.369617894	Sep-22	2022-9
(1V06) (659) SALISBURY, NC	2023-1	141	370	179	0.787172468	0.382040105	Jan-23	2023-1
(1V06) (659) SALISBURY, NC	2023-10	152	370	194	0.785544223	0.412205754	Oct-23	2023-10
(1V06) (659) SALISBURY, NC	2023-11	149	370	198	0.753173707	0.404954955	Nov-23	2023-11
(1V06) (659) SALISBURY, NC	2023-12	149	370	200	0.744895757	0.404010462	Dec-23	2023-12
(1V06) (659) SALISBURY, NC	2023-2	120	370	173	0.69210299	0.325289575	Feb-23	2023-2
(1V06) (659) SALISBURY, NC	2023-3	135	370	182	0.743136178	0.367131648	Mar-23	2023-3
(1V06) (659) SALISBURY, NC	2023-4	142	370	188	0.756115449	0.385945946	Apr-23	2023-4
(1V06) (659) SALISBURY, NC	2023-5	147	381	195	0.757723677	0.38722755	May-23	2023-5
(1V06) (659) SALISBURY, NC	2023-6	140	370	189	0.742572606	0.37963964	Jun-23	2023-6
(1V06) (659) SALISBURY, NC	2023-7	147	382	195	0.755730204	0.385630631	Jul-23	2023-7
(1V06) (659) SALISBURY, NC	2023-8	143	370	190	0.755627473	0.388230166	Aug-23	2023-8
(1V06) (659) SALISBURY, NC	2023-9	151	370	193	0.78355405	0.40954955	Sep-23	2023-9
(1V06) (659) SALISBURY, NC	2024-1	152	370	200	0.758984569	0.411728475	Jan-24	2024-1
(1V06) (659) SALISBURY, NC	2024-2	154	334	203	0.759355622	0.473934437	Feb-24	2024-2
(1V06) (659) SALISBURY, NC	2024-3	158	264	212	0.747262475	0.599706745	Mar-24	2024-3
(1V06) (659) SALISBURY, NC	2024-4	165	264	216	0.764186228	0.624543998	Apr-24	2024-4
(1V06) (659) SALISBURY, NC	2024-5	162	288	220	0.735972606	0.565429225	May-24	2024-5
(1V06) (659) SALISBURY, NC	2024-6	168	312	224	0.751927918	0.541556145	Jun-24	2024-6

DISPLAY_NAME	Y_M	Avg Patients	Avg Vista Beds	Avg Staffed Beds	Avg %Occ Staffed Beds	Avg %Occ Vista Beds	YearMonth	Column1
(2V07) (508) DECATUR, GA	2018-12	310	421	384	0.810112385	0.739464538	Dec-18	2018-12
(2V07) (508) DECATUR, GA	2019-1	289	396	364	0.795536387	0.731345715	Jan-19	2019-1
(2V07) (508) DECATUR, GA	2019-10	291	409	357	0.813622917	0.710582219	Oct-19	2019-10
(2V07) (508) DECATUR, GA	2019-11	287	410	357	0.803073005	0.700336417	Nov-19	2019-11
(2V07) (508) DECATUR, GA	2019-12	289	410	356	0.810719589	0.705428796	Dec-19	2019-12
(2V07) (508) DECATUR, GA	2019-2	299	396	366	0.818883206	0.756854257	Feb-19	2019-2
(2V07) (508) DECATUR, GA	2019-3	304	397	368	0.827346616	0.766671006	Mar-19	2019-3
(2V07) (508) DECATUR, GA	2019-4	293	405	372	0.786746434	0.724335801	Apr-19	2019-4
(2V07) (508) DECATUR, GA	2019-5	294	409	363	0.808347346	0.717798498	May-19	2019-5
(2V07) (508) DECATUR, GA	2019-6	304	408	362	0.839015959	0.746405229	Jun-19	2019-6
(2V07) (508) DECATUR, GA	2019-7	298	408	360	0.827563996	0.732131562	Jul-19	2019-7
(2V07) (508) DECATUR, GA	2019-8	300	408	362	0.828745846	0.736242884	Aug-19	2019-8
(2V07) (508) DECATUR, GA	2019-9	305	408	359	0.849601682	0.747477246	Sep-19	2019-9
(2V07) (508) DECATUR, GA	2020-1	296	410	353	0.839645496	0.72368214	Jan-19	2020-1
(2V07) (508) DECATUR, GA	2020-10	210	435	329	0.638429577	0.483277716	Oct-20	2020-10
(2V07) (508) DECATUR, GA	2020-11	222	435	329	0.67621826	0.512337165	Nov-20	2020-11
(2V07) (508) DECATUR, GA	2020-12	225	435	329	0.684725735	0.517982944	Dec-20	2020-12
(2V07) (508) DECATUR, GA	2020-2	291	410	344	0.846789078	0.711522288	Feb-20	2020-2
(2V07) (508) DECATUR, GA	2020-3	268	418	356	0.754802784	0.642420122	Mar-20	2020-3
(2V07) (508) DECATUR, GA	2020-4	193	433	375	0.515981131	0.447891459	Apr-20	2020-4
(2V07) (508) DECATUR, GA	2020-5	172	432	352	0.489539579	0.398205919	May-20	2020-5
(2V07) (508) DECATUR, GA	2020-6	175	413	321	0.544475027	0.423717814	Jun-20	2020-6
(2V07) (508) DECATUR, GA	2020-7	179	430	322	0.556649071	0.41662726	Jul-20	2020-7
(2V07) (508) DECATUR, GA	2020-8	196	434	321	0.610813961	0.452196074	Aug-20	2020-8
(2V07) (508) DECATUR, GA	2020-9	204	435	329	0.620054171	0.470016315	Sep-20	2020-9
(2V07) (508) DECATUR, GA	2021-1	241	439	337	0.716067833	0.549854926	Jan-21	2021-1
(2V07) (508) DECATUR, GA	2021-10	217	420	319	0.678916776	0.515851629	Oct-21	2021-10
(2V07) (508) DECATUR, GA	2021-11	230	407	316	0.728975001	0.566584767	Nov-21	2021-11
(2V07) (508) DECATUR, GA	2021-12	219	407	313	0.700789707	0.539548065	Dec-21	2021-12
(2V07) (508) DECATUR, GA	2021-2	247	377	327	0.756832065	0.656403941	Feb-21	2021-2
(2V07) (508) DECATUR, GA	2021-3	222	377	324	0.686150161	0.590399589	Mar-21	2021-3
(2V07) (508) DECATUR, GA	2021-4	227	387	324	0.701034716	0.588851379	Apr-21	2021-4
(2V07) (508) DECATUR, GA	2021-5	231	407	327	0.707339647	0.568835698	May-21	2021-5
(2V07) (508) DECATUR, GA	2021-6	223	407	328	0.678671418	0.548402948	Jun-21	2021-6
(2V07) (508) DECATUR, GA	2021-7	227	407	327	0.693922354	0.558611397	Jul-21	2021-7
(2V07) (508) DECATUR, GA	2021-8	233	407	323	0.720104379	0.572719347	Aug-21	2021-8
(2V07) (508) DECATUR, GA	2021-9	221	407	324	0.683420561	0.544471744	Sep-21	2021-9
(2V07) (508) DECATUR, GA	2022-1	223	382	303	0.735698808	0.584769135	Jan-22	2022-1
(2V07) (508) DECATUR, GA	2022-10	235	429	309	0.761129057	0.554940069	Oct-22	2022-10
(2V07) (508) DECATUR, GA	2022-11	234	389	309	0.759044534	0.601748431	Nov-22	2022-11
(2V07) (508) DECATUR, GA	2022-12	234	382	297	0.787970986	0.612584149	Dec-22	2022-12
(2V07) (508) DECATUR, GA	2022-2	236	404	309	0.764402919	0.58516793	Feb-22	2022-2

DISPLAY_NAME	Y_M	Avg Patients	Avg Vista Beds	Avg Staffed Beds	Avg %Occ Staffed Beds	Avg %Occ Vista Beds	YearMonth	Column1
(2V07) (508) DECATUR, GA	2022-3	226	399	314	0.718885654	0.566969695	Mar-22	2022-3
(2V07) (508) DECATUR, GA	2022-4	216	407	333	0.648818295	0.530958231	Apr-22	2022-4
(2V07) (508) DECATUR, GA	2022-5	226	448	323	0.699392743	0.507494687	May-22	2022-5
(2V07) (508) DECATUR, GA	2022-6	222	483	325	0.683912512	0.460179434	Jun-22	2022-6
(2V07) (508) DECATUR, GA	2022-7	233	483	316	0.739684246	0.484004542	Jul-22	2022-7
(2V07) (508) DECATUR, GA	2022-8	247	504	323	0.763025374	0.490323161	Aug-22	2022-8
(2V07) (508) DECATUR, GA	2022-9	231	483	310	0.7467684	0.479474548	Sep-22	2022-9
(2V07) (508) DECATUR, GA	2023-1	238	376	301	0.793342576	0.635202367	Jan-23	2023-1
(2V07) (508) DECATUR, GA	2023-10	250	372	311	0.807044661	0.674471037	Oct-23	2023-10
(2V07) (508) DECATUR, GA	2023-11	251	372	309	0.811737621	0.674973309	Nov-23	2023-11
(2V07) (508) DECATUR, GA	2023-12	216	376	301	0.719208887	0.576527111	Dec-23	2023-12
(2V07) (508) DECATUR, GA	2023-2	249	372	314	0.793130634	0.671370968	Feb-23	2023-2
(2V07) (508) DECATUR, GA	2023-3	239	372	315	0.760593311	0.64498786	Mar-23	2023-3
(2V07) (508) DECATUR, GA	2023-4	252	372	320	0.788525267	0.679390681	Apr-23	2023-4
(2V07) (508) DECATUR, GA	2023-5	256	384	331	0.774511546	0.667620534	May-23	2023-5
(2V07) (508) DECATUR, GA	2023-6	240	372	321	0.747701065	0.645250896	Jun-23	2023-6
(2V07) (508) DECATUR, GA	2023-7	249	384	331	0.749136053	0.646774194	Jul-23	2023-7
(2V07) (508) DECATUR, GA	2023-8	258	372	320	0.805407169	0.6947624	Aug-23	2023-8
(2V07) (508) DECATUR, GA	2023-9	245	372	315	0.77585512	0.65774951	Sep-23	2023-9
(2V07) (508) DECATUR, GA	2024-1	232	376	303	0.767148389	0.618308167	Jan-24	2024-1
(2V07) (508) DECATUR, GA	2024-2	243	376	303	0.801624523	0.647101981	Feb-24	2024-2
(2V07) (508) DECATUR, GA	2024-3	238	376	303	0.785674452	0.634094029	Mar-24	2024-3
(2V07) (508) DECATUR, GA	2024-4	238	376	296	0.806563136	0.635195035	Apr-24	2024-4
(2V07) (508) DECATUR, GA	2024-5	238	376	296	0.805638037	0.635209334	May-24	2024-5
(2V07) (508) DECATUR, GA	2024-6	239	376	297	0.806595888	0.637747616	Jun-24	2024-6
(2V07) (509) AUGUSTA, GA	2018-12	279	433	354	0.790271019	0.646085969	Dec-18	2018-12
(2V07) (509) AUGUSTA, GA	2019-1	278	407	331	0.83911154	0.683997781	Jan-19	2019-1
(2V07) (509) AUGUSTA, GA	2019-10	268	407	322	0.831944971	0.65926924	Oct-19	2019-10
(2V07) (509) AUGUSTA, GA	2019-11	261	407	322	0.809532054	0.642379056	Nov-19	2019-11
(2V07) (509) AUGUSTA, GA	2019-12	250	407	318	0.788453192	0.6165491	Dec-19	2019-12
(2V07) (509) AUGUSTA, GA	2019-2	275	407	336	0.820161565	0.677957178	Feb-19	2019-2
(2V07) (509) AUGUSTA, GA	2019-3	273	407	330	0.827817108	0.672029801	Mar-19	2019-3
(2V07) (509) AUGUSTA, GA	2019-4	268	407	332	0.806322352	0.659131859	Apr-19	2019-4
(2V07) (509) AUGUSTA, GA	2019-5	260	407	331	0.78387766	0.638820639	May-19	2019-5
(2V07) (509) AUGUSTA, GA	2019-6	270	407	337	0.800557541	0.664701065	Jun-19	2019-6
(2V07) (509) AUGUSTA, GA	2019-7	267	407	328	0.814901147	0.656732979	Jul-19	2019-7
(2V07) (509) AUGUSTA, GA	2019-8	261	407	323	0.809614374	0.643576127	Aug-19	2019-8
(2V07) (509) AUGUSTA, GA	2019-9	262	407	319	0.822643816	0.645536446	Sep-19	2019-9
(2V07) (509) AUGUSTA, GA	2020-1	259	407	330	0.786916912	0.638741381	Jan-19	2020-1
(2V07) (509) AUGUSTA, GA	2020-10	191	431	345	0.552488974	0.442685793	Oct-20	2020-10
(2V07) (509) AUGUSTA, GA	2020-11	183	425	342	0.534994556	0.431686275	Nov-20	2020-11
(2V07) (509) AUGUSTA, GA	2020-12	172	421	346	0.497224073	0.40839163	Dec-20	2020-12

DISPLAY_NAME	Y_M	Avg Patients	Avg Vista Beds	Avg Staffed Beds	Avg %Occ Staffed Beds	Avg %Occ Vista Beds	YearMonth	Column1
(2V07) (509) AUGUSTA, GA	2020-2	258	407	333	0.773454314	0.634076082	Feb-20	2020-2
(2V07) (509) AUGUSTA, GA	2020-3	224	408	334	0.67167682	0.54979454	Mar-20	2020-3
(2V07) (509) AUGUSTA, GA	2020-4	182	432	343	0.532509413	0.422928917	Apr-20	2020-4
(2V07) (509) AUGUSTA, GA	2020-5	185	436	358	0.518054821	0.426309559	May-20	2020-5
(2V07) (509) AUGUSTA, GA	2020-6	195	436	361	0.541137935	0.44824159	Jun-20	2020-6
(2V07) (509) AUGUSTA, GA	2020-7	203	436	355	0.573938878	0.46735474	Jul-20	2020-7
(2V07) (509) AUGUSTA, GA	2020-8	190	436	356	0.535337768	0.437333531	Aug-20	2020-8
(2V07) (509) AUGUSTA, GA	2020-9	193	436	347	0.557007965	0.443577982	Sep-20	2020-9
(2V07) (509) AUGUSTA, GA	2021-1	177	418	351	0.504806053	0.424413353	Jan-21	2021-1
(2V07) (509) AUGUSTA, GA	2021-10	195	449	354	0.550442347	0.435187245	Oct-21	2021-10
(2V07) (509) AUGUSTA, GA	2021-11	176	435	328	0.538167856	0.406130268	Nov-21	2021-11
(2V07) (509) AUGUSTA, GA	2021-12	179	420	324	0.554084888	0.427526486	Dec-21	2021-12
(2V07) (509) AUGUSTA, GA	2021-2	192	412	353	0.546198432	0.467215353	Feb-21	2021-2
(2V07) (509) AUGUSTA, GA	2021-3	187	415	343	0.547068825	0.451988337	Mar-21	2021-3
(2V07) (509) AUGUSTA, GA	2021-4	185	441	330	0.562635279	0.422377758	Apr-21	2021-4
(2V07) (509) AUGUSTA, GA	2021-5	179	483	329	0.545086488	0.371484463	May-21	2021-5
(2V07) (509) AUGUSTA, GA	2021-6	185	481	332	0.557502147	0.386151638	Jun-21	2021-6
(2V07) (509) AUGUSTA, GA	2021-7	195	460	339	0.577766274	0.425876578	Jul-21	2021-7
(2V07) (509) AUGUSTA, GA	2021-8	196	462	347	0.567438778	0.425887022	Aug-21	2021-8
(2V07) (509) AUGUSTA, GA	2021-9	196	449	348	0.564134418	0.438025239	Sep-21	2021-9
(2V07) (509) AUGUSTA, GA	2022-1	189	414	325	0.581479772	0.456643289	Jan-22	2022-1
(2V07) (509) AUGUSTA, GA	2022-10	213	404	327	0.652757802	0.529233388	Oct-22	2022-10
(2V07) (509) AUGUSTA, GA	2022-11	211	405	339	0.623828833	0.522589573	Nov-22	2022-11
(2V07) (509) AUGUSTA, GA	2022-12	218	428	339	0.643829803	0.508877865	Dec-22	2022-12
(2V07) (509) AUGUSTA, GA	2022-2	185	423	324	0.572307756	0.439378588	Feb-22	2022-2
(2V07) (509) AUGUSTA, GA	2022-3	184	423	325	0.567163192	0.436894685	Mar-22	2022-3
(2V07) (509) AUGUSTA, GA	2022-4	195	422	330	0.59099028	0.462385851	Apr-22	2022-4
(2V07) (509) AUGUSTA, GA	2022-5	202	412	330	0.61249284	0.490363839	May-22	2022-5
(2V07) (509) AUGUSTA, GA	2022-6	200	412	330	0.604860208	0.485679612	Jun-22	2022-6
(2V07) (509) AUGUSTA, GA	2022-7	204	412	329	0.619700745	0.495537112	Jul-22	2022-7
(2V07) (509) AUGUSTA, GA	2022-8	220	429	341	0.643953885	0.511186154	Aug-22	2022-8
(2V07) (509) AUGUSTA, GA	2022-9	209	410	330	0.632808326	0.510027111	Sep-22	2022-9
(2V07) (509) AUGUSTA, GA	2023-1	220	425	331	0.665140674	0.519240987	Jan-23	2023-1
(2V07) (509) AUGUSTA, GA	2023-10	227	430	351	0.647742211	0.529407352	Oct-23	2023-10
(2V07) (509) AUGUSTA, GA	2023-11	218	430	351	0.621842355	0.507596899	Nov-23	2023-11
(2V07) (509) AUGUSTA, GA	2023-12	217	430	351	0.618331469	0.505026257	Dec-23	2023-12
(2V07) (509) AUGUSTA, GA	2023-2	213	429	333	0.638820346	0.496423686	Feb-23	2023-2
(2V07) (509) AUGUSTA, GA	2023-3	205	430	353	0.583295257	0.478844711	Mar-23	2023-3
(2V07) (509) AUGUSTA, GA	2023-4	212	430	351	0.604920046	0.494651163	Apr-23	2023-4
(2V07) (509) AUGUSTA, GA	2023-5	215	443	356	0.603362654	0.48375844	May-23	2023-5
(2V07) (509) AUGUSTA, GA	2023-6	198	430	341	0.580285092	0.46124031	Jun-23	2023-6
(2V07) (509) AUGUSTA, GA	2023-7	208	444	362	0.572008523	0.467209302	Jul-23	2023-7

DISPLAY_NAME	Y_M	Avg Patients	Avg Vista Beds	Avg Staffed Beds	Avg %Occ Staffed Beds	Avg %Occ Vista Beds	YearMonth	Column1
(2V07) (509) AUGUSTA, GA	2023-8	224	430	351	0.640076036	0.522580645	Aug-23	2023-8
(2V07) (509) AUGUSTA, GA	2023-9	217	430	351	0.618197702	0.505891473	Sep-23	2023-9
(2V07) (509) AUGUSTA, GA	2024-1	215	430	353	0.611166956	0.501725431	Jan-24	2024-1
(2V07) (509) AUGUSTA, GA	2024-2	211	430	352	0.599690946	0.491740176	Feb-24	2024-2
(2V07) (509) AUGUSTA, GA	2024-3	229	430	353	0.651375308	0.534733683	Mar-24	2024-3
(2V07) (509) AUGUSTA, GA	2024-4	228	430	352	0.646849247	0.530775194	Apr-24	2024-4
(2V07) (509) AUGUSTA, GA	2024-5	226	429	352	0.642604394	0.527358063	May-24	2024-5
(2V07) (509) AUGUSTA, GA	2024-6	224	429	351	0.639526415	0.524314766	Jun-24	2024-6
(2V07) (521) BIRMINGHAM, AL	2018-12	100	166	164	0.61575199	0.608560794	Dec-18	2018-12
(2V07) (521) BIRMINGHAM, AL	2019-1	102	156	153	0.666477735	0.657361456	Jan-19	2019-1
(2V07) (521) BIRMINGHAM, AL	2019-10	102	156	153	0.668130204	0.658808933	Oct-19	2019-10
(2V07) (521) BIRMINGHAM, AL	2019-11	103	156	153	0.673294814	0.663351017	Nov-19	2019-11
(2V07) (521) BIRMINGHAM, AL	2019-12	101	156	153	0.656887388	0.648056245	Dec-19	2019-12
(2V07) (521) BIRMINGHAM, AL	2019-2	106	156	154	0.691405829	0.682692308	Feb-19	2019-2
(2V07) (521) BIRMINGHAM, AL	2019-3	99	156	153	0.649515082	0.638751034	Mar-19	2019-3
(2V07) (521) BIRMINGHAM, AL	2019-4	92	156	153	0.603794133	0.592307692	Apr-19	2019-4
(2V07) (521) BIRMINGHAM, AL	2019-5	105	156	153	0.687517627	0.678453267	May-19	2019-5
(2V07) (521) BIRMINGHAM, AL	2019-6	108	156	153	0.701464222	0.692307692	Jun-19	2019-6
(2V07) (521) BIRMINGHAM, AL	2019-7	108	156	154	0.704223754	0.695202647	Jul-19	2019-7
(2V07) (521) BIRMINGHAM, AL	2019-8	105	156	153	0.686704398	0.677626137	Aug-19	2019-8
(2V07) (521) BIRMINGHAM, AL	2019-9	100	156	154	0.650538638	0.642307692	Sep-19	2019-9
(2V07) (521) BIRMINGHAM, AL	2020-1	107	156	153	0.696367217	0.686104218	Jan-19	2020-1
(2V07) (521) BIRMINGHAM, AL	2020-10	81	169	141	0.580645161	0.484443596	Oct-20	2020-10
(2V07) (521) BIRMINGHAM, AL	2020-11	78	169	141	0.557919622	0.465483235	Nov-20	2020-11
(2V07) (521) BIRMINGHAM, AL	2020-12	88	169	142	0.624474182	0.526245467	Dec-20	2020-12
(2V07) (521) BIRMINGHAM, AL	2020-2	106	156	153	0.693864728	0.684792219	Feb-20	2020-2
(2V07) (521) BIRMINGHAM, AL	2020-3	87	145	142	0.613607246	0.604819911	Mar-20	2020-3
(2V07) (521) BIRMINGHAM, AL	2020-4	58	163	140	0.417314817	0.3608696	Apr-20	2020-4
(2V07) (521) BIRMINGHAM, AL	2020-5	67	169	140	0.478525672	0.398931094	May-20	2020-5
(2V07) (521) BIRMINGHAM, AL	2020-6	77	169	141	0.549124634	0.458382643	Jun-20	2020-6
(2V07) (521) BIRMINGHAM, AL	2020-7	73	169	141	0.519858156	0.433727811	Jul-20	2020-7
(2V07) (521) BIRMINGHAM, AL	2020-8	75	169	141	0.535575383	0.446841	Aug-20	2020-8
(2V07) (521) BIRMINGHAM, AL	2020-9	79	169	141	0.564066194	0.47061144	Sep-20	2020-9
(2V07) (521) BIRMINGHAM, AL	2021-1	83	169	147	0.570562464	0.49608704	Jan-21	2021-1
(2V07) (521) BIRMINGHAM, AL	2021-10	94	157	149	0.630611972	0.597406705	Oct-21	2021-10
(2V07) (521) BIRMINGHAM, AL	2021-11	91	153	145	0.627586207	0.594771242	Nov-21	2021-11
(2V07) (521) BIRMINGHAM, AL	2021-12	89	153	144	0.617414411	0.584440228	Dec-21	2021-12
(2V07) (521) BIRMINGHAM, AL	2021-2	79	169	149	0.53465644	0.471893491	Feb-21	2021-2
(2V07) (521) BIRMINGHAM, AL	2021-3	72	169	147	0.48769498	0.426035503	Mar-21	2021-3
(2V07) (521) BIRMINGHAM, AL	2021-4	77	169	142	0.546609718	0.461341223	Apr-21	2021-4
(2V07) (521) BIRMINGHAM, AL	2021-5	85	168	140	0.608310696	0.505545633	May-21	2021-5
(2V07) (521) BIRMINGHAM, AL	2021-6	88	150	141	0.629164586	0.58972337	Jun-21	2021-6

DISPLAY_NAME	Y_M	Avg Patients	Avg Vista Beds	Avg Staffed Beds	Avg %Occ Staffed Beds	Avg %Occ Vista Beds	YearMonth	Column1
(2V07) (521) BIRMINGHAM, AL	2021-7	90	147	141	0.640881124	0.614803098	Jul-21	2021-7
(2V07) (521) BIRMINGHAM, AL	2021-8	89	150	145	0.611972143	0.593197691	Aug-21	2021-8
(2V07) (521) BIRMINGHAM, AL	2021-9	91	152	145	0.63072015	0.603663992	Sep-21	2021-9
(2V07) (521) BIRMINGHAM, AL	2022-1	98	153	144	0.676015017	0.640522876	Jan-22	2022-1
(2V07) (521) BIRMINGHAM, AL	2022-10	78	142	136	0.576748216	0.549548185	Oct-22	2022-10
(2V07) (521) BIRMINGHAM, AL	2022-11	80	142	135	0.594275599	0.569014085	Nov-22	2022-11
(2V07) (521) BIRMINGHAM, AL	2022-12	79	142	135	0.585921358	0.560881418	Dec-22	2022-12
(2V07) (521) BIRMINGHAM, AL	2022-2	90	153	145	0.626600985	0.593837535	Feb-22	2022-2
(2V07) (521) BIRMINGHAM, AL	2022-3	83	153	144	0.574660116	0.544381193	Mar-22	2022-3
(2V07) (521) BIRMINGHAM, AL	2022-4	69	153	145	0.48091954	0.45577342	Apr-22	2022-4
(2V07) (521) BIRMINGHAM, AL	2022-5	80	153	144	0.555349248	0.525272331	May-22	2022-5
(2V07) (521) BIRMINGHAM, AL	2022-6	78	153	144	0.543920963	0.512418301	Jun-22	2022-6
(2V07) (521) BIRMINGHAM, AL	2022-7	81	153	145	0.562440805	0.533839342	Jul-22	2022-7
(2V07) (521) BIRMINGHAM, AL	2022-8	90	150	141	0.635390026	0.60009058	Aug-22	2022-8
(2V07) (521) BIRMINGHAM, AL	2022-9	78	144	136	0.578093306	0.545977011	Sep-22	2022-9
(2V07) (521) BIRMINGHAM, AL	2023-1	83	142	135	0.616902101	0.587809737	Jan-23	2023-1
(2V07) (521) BIRMINGHAM, AL	2023-10	76	140	123	0.617192236	0.542173022	Oct-23	2023-10
(2V07) (521) BIRMINGHAM, AL	2023-11	68	140	124	0.549731183	0.486904762	Nov-23	2023-11
(2V07) (521) BIRMINGHAM, AL	2023-12	72	140	124	0.58194589	0.515437788	Dec-23	2023-12
(2V07) (521) BIRMINGHAM, AL	2023-2	80	143	136	0.591873542	0.562937063	Feb-23	2023-2
(2V07) (521) BIRMINGHAM, AL	2023-3	79	144	129	0.611981894	0.548333669	Mar-23	2023-3
(2V07) (521) BIRMINGHAM, AL	2023-4	77	145	127	0.611023622	0.535172414	Apr-23	2023-4
(2V07) (521) BIRMINGHAM, AL	2023-5	76	149	131	0.584201168	0.511679644	May-23	2023-5
(2V07) (521) BIRMINGHAM, AL	2023-6	81	145	124	0.657270782	0.562758621	Jun-23	2023-6
(2V07) (521) BIRMINGHAM, AL	2023-7	77	148	122	0.634477124	0.521161482	Jul-23	2023-7
(2V07) (521) BIRMINGHAM, AL	2023-8	77	143	115	0.671809257	0.540266185	Aug-23	2023-8
(2V07) (521) BIRMINGHAM, AL	2023-9	78	143	115	0.68115942	0.547785548	Sep-23	2023-9
(2V07) (521) BIRMINGHAM, AL	2024-1	83	140	124	0.669354839	0.592857143	Jan-24	2024-1
(2V07) (521) BIRMINGHAM, AL	2024-2	81	140	124	0.658787542	0.583497537	Feb-24	2024-2
(2V07) (521) BIRMINGHAM, AL	2024-3	77	140	123	0.625070957	0.552764977	Mar-24	2024-3
(2V07) (521) BIRMINGHAM, AL	2024-4	79	140	122	0.64880048	0.568095238	Apr-24	2024-4
(2V07) (521) BIRMINGHAM, AL	2024-5	76	140	122	0.621476248	0.542857143	May-24	2024-5
(2V07) (521) BIRMINGHAM, AL	2024-6	79	140	123	0.647883375	0.569211823	Jun-24	2024-6
(2V07) (534) CHARLESTON, SC	2018-12	96	139	125	0.765062165	0.689895756	Dec-18	2018-12
(2V07) (534) CHARLESTON, SC	2019-1	96	131	120	0.799035614	0.733563162	Jan-19	2019-1
(2V07) (534) CHARLESTON, SC	2019-10	96	131	120	0.799316742	0.736764344	Oct-19	2019-10
(2V07) (534) CHARLESTON, SC	2019-11	88	134	122	0.724563077	0.663752862	Nov-19	2019-11
(2V07) (534) CHARLESTON, SC	2019-12	94	140	124	0.758888605	0.671481897	Dec-19	2019-12
(2V07) (534) CHARLESTON, SC	2019-2	96	131	120	0.801777472	0.737459106	Feb-19	2019-2
(2V07) (534) CHARLESTON, SC	2019-3	98	131	120	0.813739518	0.748830337	Mar-19	2019-3
(2V07) (534) CHARLESTON, SC	2019-4	99	131	121	0.814491229	0.757760814	Apr-19	2019-4
(2V07) (534) CHARLESTON, SC	2019-5	97	131	122	0.797251175	0.746121645	May-19	2019-5

DISPLAY_NAME	Y_M	Avg Patients	Avg Vista Beds	Avg Staffed Beds	Avg %Occ Staffed Beds	Avg %Occ Vista Beds	YearMonth	Column1
(2V07) (534) CHARLESTON, SC	2019-6	98	131	121	0.805408266	0.748600509	Jun-19	2019-6
(2V07) (534) CHARLESTON, SC	2019-7	93	131	121	0.768403825	0.71386358	Jul-19	2019-7
(2V07) (534) CHARLESTON, SC	2019-8	97	131	121	0.796905275	0.740458015	Aug-19	2019-8
(2V07) (534) CHARLESTON, SC	2019-9	98	131	120	0.813455638	0.748600509	Sep-19	2019-9
(2V07) (534) CHARLESTON, SC	2020-1	99	137	129	0.766171803	0.720619829	Jan-19	2020-1
(2V07) (534) CHARLESTON, SC	2020-10	78	136	129	0.605988519	0.574750475	Oct-20	2020-10
(2V07) (534) CHARLESTON, SC	2020-11	80	135	132	0.605598333	0.591673413	Nov-20	2020-11
(2V07) (534) CHARLESTON, SC	2020-12	83	135	132	0.631891887	0.62078853	Dec-20	2020-12
(2V07) (534) CHARLESTON, SC	2020-2	101	139	130	0.774803397	0.725378139	Feb-20	2020-2
(2V07) (534) CHARLESTON, SC	2020-3	86	141	128	0.67588454	0.615377526	Mar-20	2020-3
(2V07) (534) CHARLESTON, SC	2020-4	59	151	123	0.48148504	0.393377483	Apr-20	2020-4
(2V07) (534) CHARLESTON, SC	2020-5	66	151	127	0.523548187	0.439415374	May-20	2020-5
(2V07) (534) CHARLESTON, SC	2020-6	74	153	128	0.583689769	0.487250939	Jun-20	2020-6
(2V07) (534) CHARLESTON, SC	2020-7	72	162	127	0.571746939	0.451493068	Jul-20	2020-7
(2V07) (534) CHARLESTON, SC	2020-8	66	174	129	0.515036855	0.381550651	Aug-20	2020-8
(2V07) (534) CHARLESTON, SC	2020-9	67	164	126	0.535346058	0.41456005	Sep-20	2020-9
(2V07) (534) CHARLESTON, SC	2021-1	94	135	131	0.716621407	0.697151943	Jan-21	2021-1
(2V07) (534) CHARLESTON, SC	2021-10	98	145	134	0.734013979	0.677876916	Oct-21	2021-10
(2V07) (534) CHARLESTON, SC	2021-11	83	141	135	0.618799843	0.594089835	Nov-21	2021-11
(2V07) (534) CHARLESTON, SC	2021-12	84	141	138	0.611500701	0.598490048	Dec-21	2021-12
(2V07) (534) CHARLESTON, SC	2021-2	91	135	132	0.686763581	0.676190476	Feb-21	2021-2
(2V07) (534) CHARLESTON, SC	2021-3	91	135	128	0.718059196	0.681242533	Mar-21	2021-3
(2V07) (534) CHARLESTON, SC	2021-4	92	135	126	0.727390326	0.68345679	Apr-21	2021-4
(2V07) (534) CHARLESTON, SC	2021-5	93	135	125	0.742789905	0.691278375	May-21	2021-5
(2V07) (534) CHARLESTON, SC	2021-6	93	135	125	0.746686022	0.695061728	Jun-21	2021-6
(2V07) (534) CHARLESTON, SC	2021-7	87	135	126	0.693265893	0.648506571	Jul-21	2021-7
(2V07) (534) CHARLESTON, SC	2021-8	101	136	130	0.778809418	0.741603682	Aug-21	2021-8
(2V07) (534) CHARLESTON, SC	2021-9	101	141	135	0.748859419	0.719160509	Sep-21	2021-9
(2V07) (534) CHARLESTON, SC	2022-1	89	137	133	0.673059119	0.655491152	Jan-22	2022-1
(2V07) (534) CHARLESTON, SC	2022-10	74	133	131	0.564155718	0.554283934	Oct-22	2022-10
(2V07) (534) CHARLESTON, SC	2022-11	79	136	125	0.636784456	0.584805285	Nov-22	2022-11
(2V07) (534) CHARLESTON, SC	2022-12	69	129	115	0.597116803	0.532576876	Dec-22	2022-12
(2V07) (534) CHARLESTON, SC	2022-2	94	143	140	0.671082108	0.656899858	Feb-22	2022-2
(2V07) (534) CHARLESTON, SC	2022-3	86	147	144	0.60087398	0.58766436	Mar-22	2022-3
(2V07) (534) CHARLESTON, SC	2022-4	79	146	144	0.550451244	0.542808219	Apr-22	2022-4
(2V07) (534) CHARLESTON, SC	2022-5	76	148	147	0.518515981	0.515021178	May-22	2022-5
(2V07) (534) CHARLESTON, SC	2022-6	83	151	149	0.553588367	0.549668874	Jun-22	2022-6
(2V07) (534) CHARLESTON, SC	2022-7	75	151	138	0.547789547	0.500961333	Jul-22	2022-7
(2V07) (534) CHARLESTON, SC	2022-8	76	140	134	0.569740464	0.546284987	Aug-22	2022-8
(2V07) (534) CHARLESTON, SC	2022-9	74	132	127	0.581975312	0.562364133	Sep-22	2022-9
(2V07) (534) CHARLESTON, SC	2023-1	78	132	118	0.660462034	0.590876354	Jan-23	2023-1
(2V07) (534) CHARLESTON, SC	2023-10	77	121	99	0.779205728	0.641962143	Oct-23	2023-10

DISPLAY_NAME	Y_M	Avg Patients	Avg Vista Beds	Avg Staffed Beds	Avg %Occ Staffed Beds	Avg %Occ Vista Beds	YearMonth	Column1
(2V07) (534) CHARLESTON, SC	2023-11	72	121	100	0.716731094	0.595836156	Nov-23	2023-11
(2V07) (534) CHARLESTON, SC	2023-12	75	121	109	0.689160811	0.617617207	Dec-23	2023-12
(2V07) (534) CHARLESTON, SC	2023-2	75	133	119	0.635954382	0.569011815	Feb-23	2023-2
(2V07) (534) CHARLESTON, SC	2023-3	77	133	119	0.648300251	0.581372787	Mar-23	2023-3
(2V07) (534) CHARLESTON, SC	2023-4	73	131	117	0.623656136	0.554002739	Apr-23	2023-4
(2V07) (534) CHARLESTON, SC	2023-5	77	130	112	0.693238315	0.595328947	May-23	2023-5
(2V07) (534) CHARLESTON, SC	2023-6	76	122	102	0.750492662	0.627226993	Jun-23	2023-6
(2V07) (534) CHARLESTON, SC	2023-7	71	126	105	0.675490196	0.564754098	Jul-23	2023-7
(2V07) (534) CHARLESTON, SC	2023-8	76	121	100	0.758125878	0.62586747	Aug-23	2023-8
(2V07) (534) CHARLESTON, SC	2023-9	74	121	100	0.73390429	0.612396694	Sep-23	2023-9
(2V07) (534) CHARLESTON, SC	2024-1	85	121	113	0.751129626	0.700084349	Jan-24	2024-1
(2V07) (534) CHARLESTON, SC	2024-2	85	122	113	0.753269598	0.697851894	Feb-24	2024-2
(2V07) (534) CHARLESTON, SC	2024-3	76	122	113	0.671213797	0.62295082	Mar-24	2024-3
(2V07) (534) CHARLESTON, SC	2024-4	85	122	114	0.745866188	0.695540657	Apr-24	2024-4
(2V07) (534) CHARLESTON, SC	2024-5	74	118	116	0.643842785	0.629599008	May-24	2024-5
(2V07) (534) CHARLESTON, SC	2024-6	83	127	124	0.675119338	0.65605366	Jun-24	2024-6
(2V07) (544) COLUMBIA, SC	2018-12	130	221	205	0.635454718	0.589174938	Dec-18	2018-12
(2V07) (544) COLUMBIA, SC	2019-1	137	208	191	0.715565617	0.660204715	Jan-19	2019-1
(2V07) (544) COLUMBIA, SC	2019-10	124	216	200	0.618317626	0.574970131	Oct-19	2019-10
(2V07) (544) COLUMBIA, SC	2019-11	114	216	201	0.568200803	0.529054917	Nov-19	2019-11
(2V07) (544) COLUMBIA, SC	2019-12	121	216	198	0.609429982	0.561081243	Dec-19	2019-12
(2V07) (544) COLUMBIA, SC	2019-2	129	208	193	0.672031134	0.623798077	Feb-19	2019-2
(2V07) (544) COLUMBIA, SC	2019-3	137	208	192	0.717359915	0.662686104	Mar-19	2019-3
(2V07) (544) COLUMBIA, SC	2019-4	127	209	195	0.654035892	0.608653846	Apr-19	2019-4
(2V07) (544) COLUMBIA, SC	2019-5	124	216	202	0.612207812	0.57437276	May-19	2019-5
(2V07) (544) COLUMBIA, SC	2019-6	127	216	201	0.631983796	0.590895062	Jun-19	2019-6
(2V07) (544) COLUMBIA, SC	2019-7	122	216	200	0.612182497	0.567502987	Jul-19	2019-7
(2V07) (544) COLUMBIA, SC	2019-8	118	216	201	0.589670912	0.54958184	Aug-19	2019-8
(2V07) (544) COLUMBIA, SC	2019-9	127	216	199	0.638242559	0.589506173	Sep-19	2019-9
(2V07) (544) COLUMBIA, SC	2020-1	119	216	199	0.599032451	0.552270012	Jan-19	2020-1
(2V07) (544) COLUMBIA, SC	2020-10	78	204	120	0.655105697	0.385515497	Oct-20	2020-10
(2V07) (544) COLUMBIA, SC	2020-11	78	204	122	0.638076464	0.382352941	Nov-20	2020-11
(2V07) (544) COLUMBIA, SC	2020-12	78	204	117	0.66504892	0.382669197	Dec-20	2020-12
(2V07) (544) COLUMBIA, SC	2020-2	120	216	197	0.608395831	0.557471264	Feb-20	2020-2
(2V07) (544) COLUMBIA, SC	2020-3	111	207	171	0.648505272	0.538313354	Mar-20	2020-3
(2V07) (544) COLUMBIA, SC	2020-4	80	205	150	0.531565845	0.388706816	Apr-20	2020-4
(2V07) (544) COLUMBIA, SC	2020-5	82	204	142	0.579033657	0.402909551	May-20	2020-5
(2V07) (544) COLUMBIA, SC	2020-6	90	204	140	0.642582278	0.442810458	Jun-20	2020-6
(2V07) (544) COLUMBIA, SC	2020-7	84	204	132	0.637626184	0.41503268	Jul-20	2020-7
(2V07) (544) COLUMBIA, SC	2020-8	85	204	129	0.658185649	0.416982922	Aug-20	2020-8
(2V07) (544) COLUMBIA, SC	2020-9	82	204	125	0.661167634	0.406372549	Sep-20	2020-9
(2V07) (544) COLUMBIA, SC	2021-1	85	204	119	0.713713964	0.418406072	Jan-21	2021-1

DISPLAY_NAME	Y_M	Avg Patients	Avg Vista Beds	Avg Staffed Beds	Avg %Occ Staffed Beds	Avg %Occ Vista Beds	YearMonth	Column1
(2V07) (544) COLUMBIA, SC	2021-10	65	210	124	0.52531747	0.310641999	Oct-21	2021-10
(2V07) (544) COLUMBIA, SC	2021-11	70	206	115	0.608218024	0.340496848	Nov-21	2021-11
(2V07) (544) COLUMBIA, SC	2021-12	69	204	118	0.588942879	0.341397849	Dec-21	2021-12
(2V07) (544) COLUMBIA, SC	2021-2	73	204	123	0.593480662	0.358368347	Feb-21	2021-2
(2V07) (544) COLUMBIA, SC	2021-3	64	204	118	0.538428434	0.314041746	Mar-21	2021-3
(2V07) (544) COLUMBIA, SC	2021-4	70	204	116	0.600595377	0.343627451	Apr-21	2021-4
(2V07) (544) COLUMBIA, SC	2021-5	61	204	119	0.512307674	0.299177736	May-21	2021-5
(2V07) (544) COLUMBIA, SC	2021-6	75	204	120	0.627443119	0.369771242	Jun-21	2021-6
(2V07) (544) COLUMBIA, SC	2021-7	69	204	121	0.577246885	0.342504744	Jul-21	2021-7
(2V07) (544) COLUMBIA, SC	2021-8	85	204	120	0.712177469	0.4214105	Aug-21	2021-8
(2V07) (544) COLUMBIA, SC	2021-9	75	204	123	0.611764596	0.368627451	Sep-21	2021-9
(2V07) (544) COLUMBIA, SC	2022-1	70	204	112	0.631773894	0.345825427	Jan-22	2022-1
(2V07) (544) COLUMBIA, SC	2022-10	75	206	119	0.632398397	0.366269966	Oct-22	2022-10
(2V07) (544) COLUMBIA, SC	2022-11	82	206	119	0.689223757	0.401132686	Nov-22	2022-11
(2V07) (544) COLUMBIA, SC	2022-12	76	206	122	0.621011054	0.369808049	Dec-22	2022-12
(2V07) (544) COLUMBIA, SC	2022-2	72	204	114	0.634494417	0.356442577	Feb-22	2022-2
(2V07) (544) COLUMBIA, SC	2022-3	66	204	119	0.558462263	0.327956989	Mar-22	2022-3
(2V07) (544) COLUMBIA, SC	2022-4	69	204	118	0.588550411	0.340196078	Apr-22	2022-4
(2V07) (544) COLUMBIA, SC	2022-5	65	206	120	0.542227074	0.318446602	May-22	2022-5
(2V07) (544) COLUMBIA, SC	2022-6	71	206	118	0.604438582	0.346116505	Jun-22	2022-6
(2V07) (544) COLUMBIA, SC	2022-7	72	206	115	0.625618984	0.350610711	Jul-22	2022-7
(2V07) (544) COLUMBIA, SC	2022-8	75	214	121	0.620369889	0.349197974	Aug-22	2022-8
(2V07) (544) COLUMBIA, SC	2022-9	68	206	121	0.56234516	0.330264479	Sep-22	2022-9
(2V07) (544) COLUMBIA, SC	2023-1	79	206	121	0.652798657	0.385530849	Jan-23	2023-1
(2V07) (544) COLUMBIA, SC	2023-10	73	206	121	0.605133737	0.357657376	Oct-23	2023-10
(2V07) (544) COLUMBIA, SC	2023-11	69	206	127	0.551388853	0.339644013	Nov-23	2023-11
(2V07) (544) COLUMBIA, SC	2023-12	74	206	126	0.582796092	0.359379894	Dec-23	2023-12
(2V07) (544) COLUMBIA, SC	2023-2	69	206	124	0.557347643	0.336338419	Feb-23	2023-2
(2V07) (544) COLUMBIA, SC	2023-3	59	206	127	0.4720342	0.290948951	Mar-23	2023-3
(2V07) (544) COLUMBIA, SC	2023-4	66	206	128	0.518980311	0.323624595	Apr-23	2023-4
(2V07) (544) COLUMBIA, SC	2023-5	69	212	124	0.560214614	0.328531162	May-23	2023-5
(2V07) (544) COLUMBIA, SC	2023-6	65	206	123	0.529788181	0.316504854	Jun-23	2023-6
(2V07) (544) COLUMBIA, SC	2023-7	69	212	134	0.512386227	0.32394822	Jul-23	2023-7
(2V07) (544) COLUMBIA, SC	2023-8	69	206	127	0.546475425	0.337456937	Aug-23	2023-8
(2V07) (544) COLUMBIA, SC	2023-9	74	206	118	0.629915798	0.363106796	Sep-23	2023-9
(2V07) (544) COLUMBIA, SC	2024-1	66	206	133	0.496428857	0.32164109	Jan-24	2024-1
(2V07) (544) COLUMBIA, SC	2024-2	81	206	143	0.566524301	0.395547372	Feb-24	2024-2
(2V07) (544) COLUMBIA, SC	2024-3	82	206	139	0.591433096	0.401816474	Mar-24	2024-3
(2V07) (544) COLUMBIA, SC	2024-4	69	206	136	0.5103236	0.33802589	Apr-24	2024-4
(2V07) (544) COLUMBIA, SC	2024-5	76	204	138	0.552534173	0.374624178	May-24	2024-5
(2V07) (544) COLUMBIA, SC	2024-6	82	200	142	0.579605617	0.412931034	Jun-24	2024-6
(2V07) (557) DUBLIN, GA	2018-12	244	466	346	0.705772582	0.523814341	Dec-18	2018-12

DISPLAY_NAME	Y_M	Avg Patients	Avg Vista Beds	Avg Staffed Beds	Avg %Occ Staffed Beds	Avg %Occ Vista Beds	YearMonth	Column1
(2V07) (557) DUBLIN, GA	2019-1	251	435	321	0.78387312	0.577779207	Jan-19	2019-1
(2V07) (557) DUBLIN, GA	2019-10	257	346	310	0.830849765	0.74501212	Oct-19	2019-10
(2V07) (557) DUBLIN, GA	2019-11	239	346	309	0.773186615	0.692146701	Nov-19	2019-11
(2V07) (557) DUBLIN, GA	2019-12	231	346	308	0.749382267	0.668002983	Dec-19	2019-12
(2V07) (557) DUBLIN, GA	2019-2	254	423	308	0.825912558	0.601541542	Feb-19	2019-2
(2V07) (557) DUBLIN, GA	2019-3	243	430	315	0.770079732	0.564359596	Mar-19	2019-3
(2V07) (557) DUBLIN, GA	2019-4	227	435	320	0.709890317	0.522603255	Apr-19	2019-4
(2V07) (557) DUBLIN, GA	2019-5	237	371	317	0.749486596	0.649294621	May-19	2019-5
(2V07) (557) DUBLIN, GA	2019-6	242	344	310	0.779288166	0.704166667	Jun-19	2019-6
(2V07) (557) DUBLIN, GA	2019-7	243	344	311	0.78074868	0.706119991	Jul-19	2019-7
(2V07) (557) DUBLIN, GA	2019-8	252	346	311	0.810882263	0.729442476	Aug-19	2019-8
(2V07) (557) DUBLIN, GA	2019-9	255	346	309	0.825148702	0.738342967	Sep-19	2019-9
(2V07) (557) DUBLIN, GA	2020-1	235	346	308	0.763373373	0.679563677	Jan-19	2020-1
(2V07) (557) DUBLIN, GA	2020-10	126	343	322	0.39210579	0.368099313	Oct-20	2020-10
(2V07) (557) DUBLIN, GA	2020-11	127	343	322	0.395322385	0.371622935	Nov-20	2020-11
(2V07) (557) DUBLIN, GA	2020-12	118	344	323	0.367670947	0.345345811	Dec-20	2020-12
(2V07) (557) DUBLIN, GA	2020-2	259	346	308	0.839714756	0.748554913	Feb-20	2020-2
(2V07) (557) DUBLIN, GA	2020-3	238	346	306	0.781282714	0.690178649	Mar-20	2020-3
(2V07) (557) DUBLIN, GA	2020-4	189	361	331	0.571964321	0.52507326	Apr-20	2020-4
(2V07) (557) DUBLIN, GA	2020-5	155	364	333	0.46593105	0.426533144	May-20	2020-5
(2V07) (557) DUBLIN, GA	2020-6	136	352	320	0.42547012	0.386337702	Jun-20	2020-6
(2V07) (557) DUBLIN, GA	2020-7	128	347	320	0.401111312	0.369630704	Jul-20	2020-7
(2V07) (557) DUBLIN, GA	2020-8	126	344	322	0.391074522	0.366031367	Aug-20	2020-8
(2V07) (557) DUBLIN, GA	2020-9	125	343	322	0.388923395	0.365111759	Sep-20	2020-9
(2V07) (557) DUBLIN, GA	2021-1	116	357	266	0.452060631	0.326375712	Jan-21	2021-1
(2V07) (557) DUBLIN, GA	2021-10	131	369	219	0.601249003	0.356640836	Oct-21	2021-10
(2V07) (557) DUBLIN, GA	2021-11	123	358	212	0.581446541	0.344320298	Nov-21	2021-11
(2V07) (557) DUBLIN, GA	2021-12	133	358	213	0.625038746	0.373310506	Dec-21	2021-12
(2V07) (557) DUBLIN, GA	2021-2	101	357	226	0.447376738	0.283213285	Feb-21	2021-2
(2V07) (557) DUBLIN, GA	2021-3	101	349	213	0.476288919	0.290692301	Mar-21	2021-3
(2V07) (557) DUBLIN, GA	2021-4	107	349	230	0.470190102	0.309169054	Apr-21	2021-4
(2V07) (557) DUBLIN, GA	2021-5	114	349	245	0.46708652	0.328588594	May-21	2021-5
(2V07) (557) DUBLIN, GA	2021-6	119	348	242	0.493574483	0.343726385	Jun-21	2021-6
(2V07) (557) DUBLIN, GA	2021-7	123	342	220	0.56742219	0.362729047	Jul-21	2021-7
(2V07) (557) DUBLIN, GA	2021-8	126	343	208	0.606862683	0.368851274	Aug-21	2021-8
(2V07) (557) DUBLIN, GA	2021-9	134	356	212	0.63610379	0.378896515	Sep-21	2021-9
(2V07) (557) DUBLIN, GA	2022-1	108	358	207	0.519795627	0.301946297	Jan-22	2022-1
(2V07) (557) DUBLIN, GA	2022-10	157	332	192	0.817586191	0.473474543	Oct-22	2022-10
(2V07) (557) DUBLIN, GA	2022-11	151	332	194	0.781271478	0.456526104	Nov-22	2022-11
(2V07) (557) DUBLIN, GA	2022-12	163	337	203	0.807508206	0.483881885	Dec-22	2022-12
(2V07) (557) DUBLIN, GA	2022-2	110	358	189	0.58395777	0.308359936	Feb-22	2022-2
(2V07) (557) DUBLIN, GA	2022-3	118	349	186	0.636357657	0.340297669	Mar-22	2022-3

DISPLAY_NAME	Y_M	Avg Patients	Avg Vista Beds	Avg Staffed Beds	Avg %Occ Staffed Beds	Avg %Occ Vista Beds	YearMonth	Column1
(2V07) (557) DUBLIN, GA	2022-4	135	340	186	0.730824373	0.399803922	Apr-22	2022-4
(2V07) (557) DUBLIN, GA	2022-5	141	340	186	0.762724014	0.417254902	May-22	2022-5
(2V07) (557) DUBLIN, GA	2022-6	138	340	199	0.69530371	0.406666667	Jun-22	2022-6
(2V07) (557) DUBLIN, GA	2022-7	121	318	208	0.583647658	0.381115544	Jul-22	2022-7
(2V07) (557) DUBLIN, GA	2022-8	133	326	199	0.666589802	0.407903876	Aug-22	2022-8
(2V07) (557) DUBLIN, GA	2022-9	154	332	194	0.794659129	0.464790195	Sep-22	2022-9
(2V07) (557) DUBLIN, GA	2023-1	160	316	204	0.788786094	0.508408226	Jan-23	2023-1
(2V07) (557) DUBLIN, GA	2023-10	200	302	242	0.826810531	0.662290053	Oct-23	2023-10
(2V07) (557) DUBLIN, GA	2023-11	207	302	243	0.855372686	0.688631347	Nov-23	2023-11
(2V07) (557) DUBLIN, GA	2023-12	206	302	243	0.850826854	0.684789575	Dec-23	2023-12
(2V07) (557) DUBLIN, GA	2023-2	157	309	200	0.786022447	0.509956025	Feb-23	2023-2
(2V07) (557) DUBLIN, GA	2023-3	159	306	205	0.776081825	0.519924099	Mar-23	2023-3
(2V07) (557) DUBLIN, GA	2023-4	164	306	204	0.80295653	0.537581699	Apr-23	2023-4
(2V07) (557) DUBLIN, GA	2023-5	167	315	211	0.791502754	0.530255113	May-23	2023-5
(2V07) (557) DUBLIN, GA	2023-6	162	304	205	0.794126608	0.534908122	Jun-23	2023-6
(2V07) (557) DUBLIN, GA	2023-7	182	308	237	0.77052453	0.59033845	Jul-23	2023-7
(2V07) (557) DUBLIN, GA	2023-8	184	306	229	0.807252358	0.604258908	Aug-23	2023-8
(2V07) (557) DUBLIN, GA	2023-9	190	306	234	0.811977349	0.622004357	Sep-23	2023-9
(2V07) (557) DUBLIN, GA	2024-1	203	301	242	0.839253878	0.674971486	Jan-24	2024-1
(2V07) (557) DUBLIN, GA	2024-2	208	301	263	0.792384518	0.693206553	Feb-24	2024-2
(2V07) (557) DUBLIN, GA	2024-3	209	301	276	0.758516076	0.697567249	Mar-24	2024-3
(2V07) (557) DUBLIN, GA	2024-4	210	301	253	0.834420181	0.700664452	Apr-24	2024-4
(2V07) (557) DUBLIN, GA	2024-5	207	301	237	0.875553578	0.690601222	May-24	2024-5
(2V07) (557) DUBLIN, GA	2024-6	205	301	236	0.869274937	0.683010654	Jun-24	2024-6
(2V07) (619) CAVHCS, AL	2018-12	120	276	249	0.481327281	0.43407775	Dec-18	2018-12
(2V07) (619) CAVHCS, AL	2019-1	119	260	232	0.515142646	0.459801489	Jan-19	2019-1
(2V07) (619) CAVHCS, AL	2019-10	107	260	219	0.490550162	0.413151365	Oct-19	2019-10
(2V07) (619) CAVHCS, AL	2019-11	119	260	220	0.540301984	0.45862069	Nov-19	2019-11
(2V07) (619) CAVHCS, AL	2019-12	124	260	223	0.556938493	0.478784119	Dec-19	2019-12
(2V07) (619) CAVHCS, AL	2019-2	134	260	234	0.571272183	0.516071429	Feb-19	2019-2
(2V07) (619) CAVHCS, AL	2019-3	126	260	228	0.554138942	0.485856079	Mar-19	2019-3
(2V07) (619) CAVHCS, AL	2019-4	128	260	229	0.562170788	0.495769231	Apr-19	2019-4
(2V07) (619) CAVHCS, AL	2019-5	130	260	230	0.565710134	0.500620347	May-19	2019-5
(2V07) (619) CAVHCS, AL	2019-6	127	260	228	0.556811096	0.489102564	Jun-19	2019-6
(2V07) (619) CAVHCS, AL	2019-7	121	260	224	0.542178385	0.468858561	Jul-19	2019-7
(2V07) (619) CAVHCS, AL	2019-8	110	260	223	0.492295411	0.423076923	Aug-19	2019-8
(2V07) (619) CAVHCS, AL	2019-9	107	260	212	0.506832571	0.414871795	Sep-19	2019-9
(2V07) (619) CAVHCS, AL	2020-1	123	260	226	0.54551126	0.475930521	Jan-19	2020-1
(2V07) (619) CAVHCS, AL	2020-10	99	294	166	0.594813908	0.337173579	Oct-20	2020-10
(2V07) (619) CAVHCS, AL	2020-11	100	294	168	0.596292383	0.342630385	Nov-20	2020-11
(2V07) (619) CAVHCS, AL	2020-12	96	294	170	0.564137475	0.327956989	Dec-20	2020-12
(2V07) (619) CAVHCS, AL	2020-2	141	260	232	0.609887038	0.54469496	Feb-20	2020-2

DISPLAY_NAME	Y_M	Avg Patients	Avg Vista Beds	Avg Staffed Beds	Avg %Occ Staffed Beds	Avg %Occ Vista Beds	YearMonth	Column1
(2V07) (619) CAVHCS, AL	2020-3	134	260	174	0.784349135	0.518486352	Mar-20	2020-3
(2V07) (619) CAVHCS, AL	2020-4	120	287	193	0.628654167	0.420140399	Apr-20	2020-4
(2V07) (619) CAVHCS, AL	2020-5	116	295	216	0.535860183	0.393220339	May-20	2020-5
(2V07) (619) CAVHCS, AL	2020-6	114	295	207	0.552426258	0.386666667	Jun-20	2020-6
(2V07) (619) CAVHCS, AL	2020-7	105	294	157	0.679855239	0.358557593	Jul-20	2020-7
(2V07) (619) CAVHCS, AL	2020-8	101	294	170	0.594401248	0.3439763	Aug-20	2020-8
(2V07) (619) CAVHCS, AL	2020-9	96	294	166	0.575722688	0.32675737	Sep-20	2020-9
(2V07) (619) CAVHCS, AL	2021-1	99	294	173	0.576123974	0.339148563	Jan-21	2021-1
(2V07) (619) CAVHCS, AL	2021-10	114	302	198	0.579240902	0.380050644	Oct-21	2021-10
(2V07) (619) CAVHCS, AL	2021-11	112	293	193	0.582270639	0.384527873	Nov-21	2021-11
(2V07) (619) CAVHCS, AL	2021-12	123	293	191	0.64519565	0.422217329	Dec-21	2021-12
(2V07) (619) CAVHCS, AL	2021-2	89	294	174	0.515211166	0.305029155	Feb-21	2021-2
(2V07) (619) CAVHCS, AL	2021-3	90	294	165	0.548297818	0.308097433	Mar-21	2021-3
(2V07) (619) CAVHCS, AL	2021-4	100	294	172	0.583652716	0.341836735	Apr-21	2021-4
(2V07) (619) CAVHCS, AL	2021-5	106	293	179	0.590942534	0.362153716	May-21	2021-5
(2V07) (619) CAVHCS, AL	2021-6	109	290	180	0.604697722	0.376068695	Jun-21	2021-6
(2V07) (619) CAVHCS, AL	2021-7	112	294	173	0.646715207	0.381500987	Jul-21	2021-7
(2V07) (619) CAVHCS, AL	2021-8	117	294	182	0.643179402	0.399605003	Aug-21	2021-8
(2V07) (619) CAVHCS, AL	2021-9	127	293	189	0.672417567	0.434873039	Sep-21	2021-9
(2V07) (619) CAVHCS, AL	2022-1	130	293	195	0.664846407	0.444016294	Jan-22	2022-1
(2V07) (619) CAVHCS, AL	2022-10	114	282	191	0.594486238	0.406479318	Oct-22	2022-10
(2V07) (619) CAVHCS, AL	2022-11	111	200	187	0.596071554	0.560905934	Nov-22	2022-11
(2V07) (619) CAVHCS, AL	2022-12	110	193	180	0.613256154	0.571943162	Dec-22	2022-12
(2V07) (619) CAVHCS, AL	2022-2	133	293	196	0.68015242	0.456118966	Feb-22	2022-2
(2V07) (619) CAVHCS, AL	2022-3	129	293	196	0.656950073	0.440603325	Mar-22	2022-3
(2V07) (619) CAVHCS, AL	2022-4	121	293	191	0.635205893	0.415244596	Apr-22	2022-4
(2V07) (619) CAVHCS, AL	2022-5	122	293	193	0.636697904	0.419453925	May-22	2022-5
(2V07) (619) CAVHCS, AL	2022-6	111	293	189	0.589324237	0.3814562	Jun-22	2022-6
(2V07) (619) CAVHCS, AL	2022-7	106	293	190	0.560152614	0.36474733	Jul-22	2022-7
(2V07) (619) CAVHCS, AL	2022-8	115	305	196	0.590353096	0.37883959	Aug-22	2022-8
(2V07) (619) CAVHCS, AL	2022-9	113	293	187	0.606440582	0.388725433	Sep-22	2022-9
(2V07) (619) CAVHCS, AL	2023-1	111	203	182	0.612229225	0.547581658	Jan-23	2023-1
(2V07) (619) CAVHCS, AL	2023-10	94	217	152	0.61956565	0.436301472	Oct-23	2023-10
(2V07) (619) CAVHCS, AL	2023-11	100	214	149	0.67653862	0.471592325	Nov-23	2023-11
(2V07) (619) CAVHCS, AL	2023-12	94	212	148	0.636118424	0.445678637	Dec-23	2023-12
(2V07) (619) CAVHCS, AL	2023-2	98	204	178	0.549003933	0.478231537	Feb-23	2023-2
(2V07) (619) CAVHCS, AL	2023-3	84	205	183	0.460304462	0.411014949	Mar-23	2023-3
(2V07) (619) CAVHCS, AL	2023-4	67	205	138	0.499300361	0.329756098	Apr-23	2023-4
(2V07) (619) CAVHCS, AL	2023-5	67	211	116	0.577368434	0.316758458	May-23	2023-5
(2V07) (619) CAVHCS, AL	2023-6	70	210	120	0.584690869	0.333233355	Jun-23	2023-6
(2V07) (619) CAVHCS, AL	2023-7	80	222	126	0.635201324	0.360232558	Jul-23	2023-7
(2V07) (619) CAVHCS, AL	2023-8	81	216	137	0.588689257	0.374564839	Aug-23	2023-8

DISPLAY_NAME	Y_M	Avg Patients	Avg Vista Beds	Avg Staffed Beds	Avg %Occ Staffed Beds	Avg %Occ Vista Beds	YearMonth	Column1
(2V07) (619) CAVHCS, AL	2023-9	92	217	148	0.619015716	0.424884793	Sep-23	2023-9
(2V07) (619) CAVHCS, AL	2024-1	100	214	154	0.651595157	0.469889004	Jan-24	2024-1
(2V07) (619) CAVHCS, AL	2024-2	105	218	156	0.671502237	0.480305822	Feb-24	2024-2
(2V07) (619) CAVHCS, AL	2024-3	113	234	159	0.71395743	0.486076647	Mar-24	2024-3
(2V07) (619) CAVHCS, AL	2024-4	112	234	177	0.637178065	0.479154459	Apr-24	2024-4
(2V07) (619) CAVHCS, AL	2024-5	113	235	195	0.58030538	0.481245552	May-24	2024-5
(2V07) (619) CAVHCS, AL	2024-6	111	235	197	0.565508241	0.474541453	Jun-24	2024-6
(2V07) (679) TUSCALOOSA, AL	2018-12	293	338	336	0.872072053	0.865794279	Dec-18	2018-12
(2V07) (679) TUSCALOOSA, AL	2019-1	286	318	312	0.916873449	0.89957395	Jan-19	2019-1
(2V07) (679) TUSCALOOSA, AL	2019-10	287	319	316	0.908551904	0.900192133	Oct-19	2019-10
(2V07) (679) TUSCALOOSA, AL	2019-11	281	319	316	0.888605876	0.882499189	Nov-19	2019-11
(2V07) (679) TUSCALOOSA, AL	2019-12	283	319	318	0.891382142	0.888664172	Dec-19	2019-12
(2V07) (679) TUSCALOOSA, AL	2019-2	287	318	312	0.918614818	0.902515723	Feb-19	2019-2
(2V07) (679) TUSCALOOSA, AL	2019-3	276	318	314	0.879508579	0.870764861	Mar-19	2019-3
(2V07) (679) TUSCALOOSA, AL	2019-4	280	318	314	0.892462845	0.881236897	Apr-19	2019-4
(2V07) (679) TUSCALOOSA, AL	2019-5	273	318	314	0.871995069	0.861026577	May-19	2019-5
(2V07) (679) TUSCALOOSA, AL	2019-6	278	318	314	0.88593498	0.876310273	Jun-19	2019-6
(2V07) (679) TUSCALOOSA, AL	2019-7	284	318	315	0.903153435	0.895719213	Jul-19	2019-7
(2V07) (679) TUSCALOOSA, AL	2019-8	282	318	314	0.896799654	0.886965934	Aug-19	2019-8
(2V07) (679) TUSCALOOSA, AL	2019-9	285	319	315	0.90417602	0.89414838	Sep-19	2019-9
(2V07) (679) TUSCALOOSA, AL	2020-1	282	319	319	0.886034988	0.886034988	Jan-19	2020-1
(2V07) (679) TUSCALOOSA, AL	2020-10	199	341	301	0.662088278	0.584618295	Oct-20	2020-10
(2V07) (679) TUSCALOOSA, AL	2020-11	200	341	301	0.666073002	0.588074291	Nov-20	2020-11
(2V07) (679) TUSCALOOSA, AL	2020-12	190	341	260	0.735402191	0.558509129	Dec-20	2020-12
(2V07) (679) TUSCALOOSA, AL	2020-2	290	319	318	0.911617238	0.910820452	Feb-20	2020-2
(2V07) (679) TUSCALOOSA, AL	2020-3	281	319	316	0.89095628	0.8805809	Mar-20	2020-3
(2V07) (679) TUSCALOOSA, AL	2020-4	214	340	317	0.673781624	0.629088897	Apr-20	2020-4
(2V07) (679) TUSCALOOSA, AL	2020-5	206	340	311	0.662413642	0.606925996	May-20	2020-5
(2V07) (679) TUSCALOOSA, AL	2020-6	198	340	298	0.663079045	0.582647059	Jun-20	2020-6
(2V07) (679) TUSCALOOSA, AL	2020-7	195	340	296	0.659531175	0.57526738	Jul-20	2020-7
(2V07) (679) TUSCALOOSA, AL	2020-8	192	341	300	0.640278994	0.563712042	Aug-20	2020-8
(2V07) (679) TUSCALOOSA, AL	2020-9	189	341	301	0.628441252	0.55601173	Sep-20	2020-9
(2V07) (679) TUSCALOOSA, AL	2021-1	188	341	250	0.752596993	0.551887239	Jan-21	2021-1
(2V07) (679) TUSCALOOSA, AL	2021-10	228	329	326	0.698203072	0.693194458	Oct-21	2021-10
(2V07) (679) TUSCALOOSA, AL	2021-11	224	319	316	0.709596202	0.704179728	Nov-21	2021-11
(2V07) (679) TUSCALOOSA, AL	2021-12	228	319	316	0.720712452	0.716048134	Dec-21	2021-12
(2V07) (679) TUSCALOOSA, AL	2021-2	185	341	250	0.741	0.543255132	Feb-21	2021-2
(2V07) (679) TUSCALOOSA, AL	2021-3	181	341	248	0.730458979	0.532683757	Mar-21	2021-3
(2V07) (679) TUSCALOOSA, AL	2021-4	183	341	248	0.740264823	0.539100684	Apr-21	2021-4
(2V07) (679) TUSCALOOSA, AL	2021-5	193	333	296	0.654176205	0.581907561	May-21	2021-5
(2V07) (679) TUSCALOOSA, AL	2021-6	193	319	299	0.644614169	0.605329154	Jun-21	2021-6
(2V07) (679) TUSCALOOSA, AL	2021-7	202	319	307	0.659439195	0.635959147	Jul-21	2021-7

DISPLAY_NAME	Y_M	Avg Patients	Avg Vista Beds	Avg Staffed Beds	Avg %Occ Staffed Beds	Avg %Occ Vista Beds	YearMonth	Column1
(2V07) (679) TUSCALOOSA, AL	2021-8	224	319	317	0.709066857	0.704621296	Aug-21	2021-8
(2V07) (679) TUSCALOOSA, AL	2021-9	229	319	316	0.72577773	0.719644723	Sep-21	2021-9
(2V07) (679) TUSCALOOSA, AL	2022-1	221	319	316	0.701580818	0.695520275	Jan-22	2022-1
(2V07) (679) TUSCALOOSA, AL	2022-10	223	335	320	0.699459911	0.667982667	Oct-22	2022-10
(2V07) (679) TUSCALOOSA, AL	2022-11	228	335	314	0.726143632	0.682288557	Nov-22	2022-11
(2V07) (679) TUSCALOOSA, AL	2022-12	236	337	316	0.746609632	0.700679621	Dec-22	2022-12
(2V07) (679) TUSCALOOSA, AL	2022-2	219	319	317	0.690851735	0.686520376	Feb-22	2022-2
(2V07) (679) TUSCALOOSA, AL	2022-3	223	319	317	0.706319324	0.70189099	Mar-22	2022-3
(2V07) (679) TUSCALOOSA, AL	2022-4	220	319	317	0.695793901	0.691431557	Apr-22	2022-4
(2V07) (679) TUSCALOOSA, AL	2022-5	222	319	317	0.701156677	0.696760711	May-22	2022-5
(2V07) (679) TUSCALOOSA, AL	2022-6	225	332	330	0.68310162	0.678982871	Jun-22	2022-6
(2V07) (679) TUSCALOOSA, AL	2022-7	211	336	334	0.634537377	0.630760369	Jul-22	2022-7
(2V07) (679) TUSCALOOSA, AL	2022-8	216	349	347	0.620403533	0.616703748	Aug-22	2022-8
(2V07) (679) TUSCALOOSA, AL	2022-9	225	335	329	0.682686841	0.672156459	Sep-22	2022-9
(2V07) (679) TUSCALOOSA, AL	2023-1	240	337	316	0.760447396	0.714080597	Jan-23	2023-1
(2V07) (679) TUSCALOOSA, AL	2023-10	234	337	318	0.736068548	0.695893558	Oct-23	2023-10
(2V07) (679) TUSCALOOSA, AL	2023-11	230	337	300	0.769555556	0.685064293	Nov-23	2023-11
(2V07) (679) TUSCALOOSA, AL	2023-12	215	337	300	0.718172043	0.639322293	Dec-23	2023-12
(2V07) (679) TUSCALOOSA, AL	2023-2	237	337	316	0.750862676	0.704217889	Feb-23	2023-2
(2V07) (679) TUSCALOOSA, AL	2023-3	223	337	315	0.710162098	0.664209821	Mar-23	2023-3
(2V07) (679) TUSCALOOSA, AL	2023-4	214	337	314	0.680910023	0.636102868	Apr-23	2023-4
(2V07) (679) TUSCALOOSA, AL	2023-5	244	347	327	0.745642338	0.702689767	May-23	2023-5
(2V07) (679) TUSCALOOSA, AL	2023-6	250	337	318	0.788200091	0.743916914	Jun-23	2023-6
(2V07) (679) TUSCALOOSA, AL	2023-7	253	348	330	0.766666667	0.727992087	Jul-23	2023-7
(2V07) (679) TUSCALOOSA, AL	2023-8	248	337	319	0.776078534	0.736479372	Aug-23	2023-8
(2V07) (679) TUSCALOOSA, AL	2023-9	236	337	320	0.739166667	0.701879327	Sep-23	2023-9
(2V07) (679) TUSCALOOSA, AL	2024-1	219	337	299	0.732524052	0.651000287	Jan-24	2024-1
(2V07) (679) TUSCALOOSA, AL	2024-2	230	337	285	0.807215954	0.684743682	Feb-24	2024-2
(2V07) (679) TUSCALOOSA, AL	2024-3	231	337	292	0.792844237	0.68766153	Mar-24	2024-3
(2V07) (679) TUSCALOOSA, AL	2024-4	239	337	292	0.818199703	0.710979228	Apr-24	2024-4
(2V07) (679) TUSCALOOSA, AL	2024-5	238	337	291	0.819488948	0.708050158	May-24	2024-5
(2V07) (679) TUSCALOOSA, AL	2024-6	216	337	286	0.755348214	0.641768137	Jun-24	2024-6
(2V08) (516) BAY PINES, FL	2018-12	304	532	449	0.67802708	0.572752688	Dec-18	2018-12
(2V08) (516) BAY PINES, FL	2019-1	304	505	428	0.710229112	0.601840488	Jan-19	2019-1
(2V08) (516) BAY PINES, FL	2019-10	303	540	432	0.702536278	0.562843489	Oct-19	2019-10
(2V08) (516) BAY PINES, FL	2019-11	298	540	434	0.68652035	0.55210728	Nov-19	2019-11
(2V08) (516) BAY PINES, FL	2019-12	290	540	433	0.670054674	0.537753883	Dec-19	2019-12
(2V08) (516) BAY PINES, FL	2019-2	305	516	438	0.69788568	0.592301895	Feb-19	2019-2
(2V08) (516) BAY PINES, FL	2019-3	304	488	432	0.704958664	0.623969339	Mar-19	2019-3
(2V08) (516) BAY PINES, FL	2019-4	311	504	425	0.732009955	0.620252545	Apr-19	2019-4
(2V08) (516) BAY PINES, FL	2019-5	294	540	426	0.690131619	0.544845836	May-19	2019-5
(2V08) (516) BAY PINES, FL	2019-6	298	540	426	0.700571189	0.553333333	Jun-19	2019-6

DISPLAY_NAME	Y_M	Avg Patients	Avg Vista Beds	Avg Staffed Beds	Avg %Occ Staffed Beds	Avg %Occ Vista Beds	YearMonth	Column1
(2V08) (516) BAY PINES, FL	2019-7	302	540	430	0.70239266	0.560274791	Jul-19	2019-7
(2V08) (516) BAY PINES, FL	2019-8	303	540	420	0.722171646	0.562903226	Aug-19	2019-8
(2V08) (516) BAY PINES, FL	2019-9	294	540	421	0.700151051	0.546234568	Sep-19	2019-9
(2V08) (516) BAY PINES, FL	2020-1	282	540	435	0.64742197	0.522401434	Jan-19	2020-1
(2V08) (516) BAY PINES, FL	2020-10	201	618	423	0.477301977	0.326289517	Oct-20	2020-10
(2V08) (516) BAY PINES, FL	2020-11	213	621	435	0.490900022	0.343652623	Nov-20	2020-11
(2V08) (516) BAY PINES, FL	2020-12	215	621	422	0.510066201	0.347306633	Dec-20	2020-12
(2V08) (516) BAY PINES, FL	2020-2	282	540	437	0.646838918	0.523563218	Feb-20	2020-2
(2V08) (516) BAY PINES, FL	2020-3	262	545	434	0.605085272	0.482716636	Mar-20	2020-3
(2V08) (516) BAY PINES, FL	2020-4	175	620	470	0.37603286	0.283988018	Apr-20	2020-4
(2V08) (516) BAY PINES, FL	2020-5	171	619	484	0.354318443	0.276521641	May-20	2020-5
(2V08) (516) BAY PINES, FL	2020-6	193	613	457	0.4253192	0.31555193	Jun-20	2020-6
(2V08) (516) BAY PINES, FL	2020-7	200	613	430	0.465078674	0.326536161	Jul-20	2020-7
(2V08) (516) BAY PINES, FL	2020-8	214	614	441	0.485897323	0.349475827	Aug-20	2020-8
(2V08) (516) BAY PINES, FL	2020-9	213	617	457	0.466672836	0.345921124	Sep-20	2020-9
(2V08) (516) BAY PINES, FL	2021-1	228	601	430	0.530807153	0.380308784	Jan-21	2021-1
(2V08) (516) BAY PINES, FL	2021-10	240	643	407	0.588925252	0.373427225	Oct-21	2021-10
(2V08) (516) BAY PINES, FL	2021-11	238	623	398	0.598177215	0.382397004	Nov-21	2021-11
(2V08) (516) BAY PINES, FL	2021-12	240	615	404	0.595747633	0.39154672	Dec-21	2021-12
(2V08) (516) BAY PINES, FL	2021-2	228	600	419	0.544007079	0.380357143	Feb-21	2021-2
(2V08) (516) BAY PINES, FL	2021-3	238	599	392	0.608123676	0.397753783	Mar-21	2021-3
(2V08) (516) BAY PINES, FL	2021-4	253	599	392	0.646024401	0.422760156	Apr-21	2021-4
(2V08) (516) BAY PINES, FL	2021-5	246	599	381	0.645873699	0.410899887	May-21	2021-5
(2V08) (516) BAY PINES, FL	2021-6	249	598	380	0.655395058	0.416435987	Jun-21	2021-6
(2V08) (516) BAY PINES, FL	2021-7	253	589	399	0.635125648	0.430552247	Jul-21	2021-7
(2V08) (516) BAY PINES, FL	2021-8	258	618	413	0.625441986	0.417975478	Aug-21	2021-8
(2V08) (516) BAY PINES, FL	2021-9	241	623	404	0.597589673	0.38711938	Sep-21	2021-9
(2V08) (516) BAY PINES, FL	2022-1	247	580	409	0.604295614	0.427284957	Jan-22	2022-1
(2V08) (516) BAY PINES, FL	2022-10	220	605	396	0.555557537	0.363683914	Oct-22	2022-10
(2V08) (516) BAY PINES, FL	2022-11	229	607	394	0.581521102	0.378307708	Nov-22	2022-11
(2V08) (516) BAY PINES, FL	2022-12	217	611	395	0.549759267	0.355152215	Dec-22	2022-12
(2V08) (516) BAY PINES, FL	2022-2	239	600	393	0.607915894	0.398639814	Feb-22	2022-2
(2V08) (516) BAY PINES, FL	2022-3	222	603	391	0.568670085	0.369336115	Mar-22	2022-3
(2V08) (516) BAY PINES, FL	2022-4	226	603	388	0.584626558	0.376395799	Apr-22	2022-4
(2V08) (516) BAY PINES, FL	2022-5	235	604	390	0.602882058	0.389243132	May-22	2022-5
(2V08) (516) BAY PINES, FL	2022-6	229	605	394	0.581721706	0.378801971	Jun-22	2022-6
(2V08) (516) BAY PINES, FL	2022-7	218	605	390	0.559109517	0.360158831	Jul-22	2022-7
(2V08) (516) BAY PINES, FL	2022-8	241	632	415	0.57872019	0.380614148	Aug-22	2022-8
(2V08) (516) BAY PINES, FL	2022-9	202	606	398	0.504959686	0.333343833	Sep-22	2022-9
(2V08) (516) BAY PINES, FL	2023-1	245	587	403	0.608676111	0.418324739	Jan-23	2023-1
(2V08) (516) BAY PINES, FL	2023-10	238	555	400	0.595957721	0.430644519	Oct-23	2023-10
(2V08) (516) BAY PINES, FL	2023-11	234	529	394	0.593397809	0.442499524	Nov-23	2023-11

DISPLAY_NAME	Y_M	Avg Patients	Avg Vista Beds	Avg Staffed Beds	Avg %Occ Staffed Beds	Avg %Occ Vista Beds	YearMonth	Column1
(2V08) (516) BAY PINES, FL	2023-12	216	530	398	0.542769246	0.408338405	Dec-23	2023-12
(2V08) (516) BAY PINES, FL	2023-2	244	585	405	0.603027991	0.417382911	Feb-23	2023-2
(2V08) (516) BAY PINES, FL	2023-3	232	586	406	0.572549085	0.396950347	Mar-23	2023-3
(2V08) (516) BAY PINES, FL	2023-4	237	586	406	0.58350848	0.40443686	Apr-23	2023-4
(2V08) (516) BAY PINES, FL	2023-5	261	604	416	0.627492649	0.431823186	May-23	2023-5
(2V08) (516) BAY PINES, FL	2023-6	245	571	404	0.608518098	0.430556187	Jun-23	2023-6
(2V08) (516) BAY PINES, FL	2023-7	255	584	416	0.611731145	0.436101296	Jul-23	2023-7
(2V08) (516) BAY PINES, FL	2023-8	204	566	405	0.504840133	0.361164938	Aug-23	2023-8
(2V08) (516) BAY PINES, FL	2023-9	212	566	407	0.521435045	0.374911661	Sep-23	2023-9
(2V08) (516) BAY PINES, FL	2024-1	244	534	408	0.60006566	0.457842157	Jan-24	2024-1
(2V08) (516) BAY PINES, FL	2024-2	252	530	388	0.651163398	0.477228367	Feb-24	2024-2
(2V08) (516) BAY PINES, FL	2024-3	252	530	385	0.656166641	0.477236762	Mar-24	2024-3
(2V08) (516) BAY PINES, FL	2024-4	262	530	385	0.679494276	0.494591195	Apr-24	2024-4
(2V08) (516) BAY PINES, FL	2024-5	252	530	370	0.68131397	0.475836884	May-24	2024-5
(2V08) (516) BAY PINES, FL	2024-6	245	530	363	0.675360566	0.462979831	Jun-24	2024-6
(2V08) (546) MIAMI, FL	2018-12	199	411	370	0.542772687	0.48764969	Dec-18	2018-12
(2V08) (546) MIAMI, FL	2019-1	204	387	348	0.586578704	0.527715262	Jan-19	2019-1
(2V08) (546) MIAMI, FL	2019-10	221	354	328	0.672462382	0.624658283	Oct-19	2019-10
(2V08) (546) MIAMI, FL	2019-11	213	354	327	0.651465932	0.601792324	Nov-19	2019-11
(2V08) (546) MIAMI, FL	2019-12	206	354	317	0.651268174	0.584472389	Dec-19	2019-12
(2V08) (546) MIAMI, FL	2019-2	213	387	347	0.614236826	0.550756737	Feb-19	2019-2
(2V08) (546) MIAMI, FL	2019-3	225	387	346	0.650085162	0.581395349	Mar-19	2019-3
(2V08) (546) MIAMI, FL	2019-4	226	369	329	0.689646013	0.614684716	Apr-19	2019-4
(2V08) (546) MIAMI, FL	2019-5	217	351	323	0.671580217	0.618325522	May-19	2019-5
(2V08) (546) MIAMI, FL	2019-6	215	351	311	0.691370868	0.612630579	Jun-19	2019-6
(2V08) (546) MIAMI, FL	2019-7	213	351	313	0.681358569	0.609043286	Jul-19	2019-7
(2V08) (546) MIAMI, FL	2019-8	216	351	320	0.675052501	0.616855068	Aug-19	2019-8
(2V08) (546) MIAMI, FL	2019-9	228	351	323	0.705136119	0.648653564	Sep-19	2019-9
(2V08) (546) MIAMI, FL	2020-1	206	354	327	0.632253389	0.58429014	Jan-19	2020-1
(2V08) (546) MIAMI, FL	2020-10	188	373	287	0.655431703	0.504367379	Oct-20	2020-10
(2V08) (546) MIAMI, FL	2020-11	190	373	286	0.665100367	0.51054513	Nov-20	2020-11
(2V08) (546) MIAMI, FL	2020-12	181	366	276	0.657490636	0.495763175	Dec-20	2020-12
(2V08) (546) MIAMI, FL	2020-2	217	354	314	0.692587362	0.614552893	Feb-20	2020-2
(2V08) (546) MIAMI, FL	2020-3	187	354	307	0.610058765	0.530526699	Mar-20	2020-3
(2V08) (546) MIAMI, FL	2020-4	148	364	319	0.464612987	0.407080105	Apr-20	2020-4
(2V08) (546) MIAMI, FL	2020-5	160	363	322	0.497616545	0.442815249	May-20	2020-5
(2V08) (546) MIAMI, FL	2020-6	182	363	297	0.614770441	0.503948577	Jun-20	2020-6
(2V08) (546) MIAMI, FL	2020-7	175	372	289	0.607399538	0.47166498	Jul-20	2020-7
(2V08) (546) MIAMI, FL	2020-8	181	373	285	0.637107	0.487243795	Aug-20	2020-8
(2V08) (546) MIAMI, FL	2020-9	181	373	286	0.632992786	0.48668454	Sep-20	2020-9
(2V08) (546) MIAMI, FL	2021-1	194	367	281	0.692700589	0.53107146	Jan-21	2021-1
(2V08) (546) MIAMI, FL	2021-10	187	378	291	0.641949152	0.493979081	Oct-21	2021-10

DISPLAY_NAME	Y_M	Avg Patients	Avg Vista Beds	Avg Staffed Beds	Avg %Occ Staffed Beds	Avg %Occ Vista Beds	YearMonth	Column1
(2V08) (546) MIAMI, FL	2021-11	189	367	280	0.674893287	0.515077203	Nov-21	2021-11
(2V08) (546) MIAMI, FL	2021-12	182	367	281	0.64767292	0.496440186	Dec-21	2021-12
(2V08) (546) MIAMI, FL	2021-2	192	367	278	0.690386957	0.52403659	Feb-21	2021-2
(2V08) (546) MIAMI, FL	2021-3	205	367	278	0.738925981	0.560604729	Mar-21	2021-3
(2V08) (546) MIAMI, FL	2021-4	205	367	273	0.752954635	0.560853769	Apr-21	2021-4
(2V08) (546) MIAMI, FL	2021-5	196	367	280	0.699609713	0.535466292	May-21	2021-5
(2V08) (546) MIAMI, FL	2021-6	193	367	274	0.705299672	0.527066303	Jun-21	2021-6
(2V08) (546) MIAMI, FL	2021-7	193	367	274	0.705267218	0.527907181	Jul-21	2021-7
(2V08) (546) MIAMI, FL	2021-8	192	367	274	0.699670303	0.523776039	Aug-21	2021-8
(2V08) (546) MIAMI, FL	2021-9	185	367	279	0.663832427	0.505903724	Sep-21	2021-9
(2V08) (546) MIAMI, FL	2022-1	178	371	297	0.600512362	0.480506662	Jan-22	2022-1
(2V08) (546) MIAMI, FL	2022-10	190	373	259	0.736050619	0.511804895	Oct-22	2022-10
(2V08) (546) MIAMI, FL	2022-11	196	373	259	0.757340924	0.527882038	Nov-22	2022-11
(2V08) (546) MIAMI, FL	2022-12	181	373	258	0.701953032	0.485870708	Dec-22	2022-12
(2V08) (546) MIAMI, FL	2022-2	185	373	284	0.650541339	0.495978552	Feb-22	2022-2
(2V08) (546) MIAMI, FL	2022-3	198	373	280	0.70601902	0.531522961	Mar-22	2022-3
(2V08) (546) MIAMI, FL	2022-4	195	373	280	0.698681168	0.524486148	Apr-22	2022-4
(2V08) (546) MIAMI, FL	2022-5	192	373	281	0.683987653	0.515281501	May-22	2022-5
(2V08) (546) MIAMI, FL	2022-6	186	373	276	0.674495332	0.500178731	Jun-22	2022-6
(2V08) (546) MIAMI, FL	2022-7	192	373	257	0.751201991	0.515264205	Jul-22	2022-7
(2V08) (546) MIAMI, FL	2022-8	194	389	260	0.746838255	0.499417181	Aug-22	2022-8
(2V08) (546) MIAMI, FL	2022-9	182	373	261	0.697282348	0.488120551	Sep-22	2022-9
(2V08) (546) MIAMI, FL	2023-1	193	373	264	0.731152601	0.518118135	Jan-23	2023-1
(2V08) (546) MIAMI, FL	2023-10	195	373	274	0.712928983	0.524171928	Oct-23	2023-10
(2V08) (546) MIAMI, FL	2023-11	188	373	264	0.710690014	0.504557641	Nov-23	2023-11
(2V08) (546) MIAMI, FL	2023-12	180	373	256	0.701735507	0.483698002	Dec-23	2023-12
(2V08) (546) MIAMI, FL	2023-2	195	373	279	0.702344203	0.52537342	Feb-23	2023-2
(2V08) (546) MIAMI, FL	2023-3	203	374	287	0.709831613	0.544081178	Mar-23	2023-3
(2V08) (546) MIAMI, FL	2023-4	200	374	273	0.733890739	0.536793089	Apr-23	2023-4
(2V08) (546) MIAMI, FL	2023-5	200	385	271	0.737689091	0.519718297	May-23	2023-5
(2V08) (546) MIAMI, FL	2023-6	186	373	257	0.726919159	0.501251117	Jun-23	2023-6
(2V08) (546) MIAMI, FL	2023-7	200	385	269	0.744838432	0.52028597	Jul-23	2023-7
(2V08) (546) MIAMI, FL	2023-8	188	373	259	0.727276083	0.505318689	Aug-23	2023-8
(2V08) (546) MIAMI, FL	2023-9	196	373	278	0.704234391	0.526184093	Sep-23	2023-9
(2V08) (546) MIAMI, FL	2024-1	185	373	260	0.713252926	0.49779469	Jan-24	2024-1
(2V08) (546) MIAMI, FL	2024-2	188	373	263	0.715193357	0.505408154	Feb-24	2024-2
(2V08) (546) MIAMI, FL	2024-3	191	373	261	0.734372772	0.514312895	Mar-24	2024-3
(2V08) (546) MIAMI, FL	2024-4	195	373	261	0.74879719	0.524754245	Apr-24	2024-4
(2V08) (546) MIAMI, FL	2024-5	187	373	263	0.712796748	0.502897172	May-24	2024-5
(2V08) (546) MIAMI, FL	2024-6	183	373	260	0.701875017	0.490709069	Jun-24	2024-6
(2V08) (548) WEST PALM BEACH, FL	2018-12	184	291	268	0.687241463	0.633545248	Dec-18	2018-12
(2V08) (548) WEST PALM BEACH, FL	2019-1	184	273	242	0.764520807	0.675138926	Jan-19	2019-1

DISPLAY_NAME	Y_M	Avg Patients	Avg Vista Beds	Avg Staffed Beds	Avg %Occ Staffed Beds	Avg %Occ Vista Beds	YearMonth	Column1
(2V08) (548) WEST PALM BEACH, FL	2019-10	162	241	237	0.682724285	0.673537679	Oct-19	2019-10
(2V08) (548) WEST PALM BEACH, FL	2019-11	160	241	236	0.679471508	0.666417598	Nov-19	2019-11
(2V08) (548) WEST PALM BEACH, FL	2019-12	158	243	236	0.671892987	0.653126245	Dec-19	2019-12
(2V08) (548) WEST PALM BEACH, FL	2019-2	187	273	238	0.784249139	0.682563396	Feb-19	2019-2
(2V08) (548) WEST PALM BEACH, FL	2019-3	185	249	239	0.7723802	0.743373233	Mar-19	2019-3
(2V08) (548) WEST PALM BEACH, FL	2019-4	186	245	236	0.790748111	0.76244898	Apr-19	2019-4
(2V08) (548) WEST PALM BEACH, FL	2019-5	181	245	234	0.775080214	0.741803818	May-19	2019-5
(2V08) (548) WEST PALM BEACH, FL	2019-6	177	241	232	0.760770792	0.734130305	Jun-19	2019-6
(2V08) (548) WEST PALM BEACH, FL	2019-7	180	240	235	0.766742047	0.750802243	Jul-19	2019-7
(2V08) (548) WEST PALM BEACH, FL	2019-8	172	239	234	0.734816267	0.720703036	Aug-19	2019-8
(2V08) (548) WEST PALM BEACH, FL	2019-9	165	240	235	0.704499366	0.689256771	Sep-19	2019-9
(2V08) (548) WEST PALM BEACH, FL	2020-1	166	243	235	0.70815087	0.686711801	Jan-19	2020-1
(2V08) (548) WEST PALM BEACH, FL	2020-10	163	344	222	0.734673163	0.47411853	Oct-20	2020-10
(2V08) (548) WEST PALM BEACH, FL	2020-11	153	344	222	0.68988373	0.445348837	Nov-20	2020-11
(2V08) (548) WEST PALM BEACH, FL	2020-12	168	344	246	0.682961894	0.489309827	Dec-20	2020-12
(2V08) (548) WEST PALM BEACH, FL	2020-2	159	257	252	0.635997789	0.622343231	Feb-20	2020-2
(2V08) (548) WEST PALM BEACH, FL	2020-3	163	287	238	0.691180687	0.571345765	Mar-20	2020-3
(2V08) (548) WEST PALM BEACH, FL	2020-4	142	333	285	0.49919349	0.426040719	Apr-20	2020-4
(2V08) (548) WEST PALM BEACH, FL	2020-5	160	363	308	0.521263678	0.441393406	May-20	2020-5
(2V08) (548) WEST PALM BEACH, FL	2020-6	172	339	269	0.644957125	0.509370228	Jun-20	2020-6
(2V08) (548) WEST PALM BEACH, FL	2020-7	180	344	253	0.713734009	0.525872093	Jul-20	2020-7
(2V08) (548) WEST PALM BEACH, FL	2020-8	168	344	239	0.707094009	0.490247562	Aug-20	2020-8
(2V08) (548) WEST PALM BEACH, FL	2020-9	168	344	225	0.748556195	0.490406977	Sep-20	2020-9
(2V08) (548) WEST PALM BEACH, FL	2021-1	184	344	265	0.695478668	0.537603151	Jan-21	2021-1
(2V08) (548) WEST PALM BEACH, FL	2021-10	179	376	259	0.690407168	0.475622897	Oct-21	2021-10
(2V08) (548) WEST PALM BEACH, FL	2021-11	165	329	240	0.685989147	0.502850095	Nov-21	2021-11
(2V08) (548) WEST PALM BEACH, FL	2021-12	172	326	252	0.68158098	0.52830002	Dec-21	2021-12
(2V08) (548) WEST PALM BEACH, FL	2021-2	203	342	276	0.737317895	0.59404015	Feb-21	2021-2
(2V08) (548) WEST PALM BEACH, FL	2021-3	186	341	266	0.699887883	0.547062719	Mar-21	2021-3
(2V08) (548) WEST PALM BEACH, FL	2021-4	188	342	268	0.699150078	0.548308668	Apr-21	2021-4
(2V08) (548) WEST PALM BEACH, FL	2021-5	189	344	268	0.705109189	0.550075019	May-21	2021-5
(2V08) (548) WEST PALM BEACH, FL	2021-6	193	340	279	0.694444026	0.569504933	Jun-21	2021-6
(2V08) (548) WEST PALM BEACH, FL	2021-7	187	330	283	0.661392045	0.565863706	Jul-21	2021-7
(2V08) (548) WEST PALM BEACH, FL	2021-8	191	333	257	0.747593295	0.576595231	Aug-21	2021-8
(2V08) (548) WEST PALM BEACH, FL	2021-9	182	363	256	0.71172633	0.503120364	Sep-21	2021-9
(2V08) (548) WEST PALM BEACH, FL	2022-1	186	323	269	0.689593367	0.57414719	Jan-22	2022-1
(2V08) (548) WEST PALM BEACH, FL	2022-10	177	335	250	0.708887082	0.530298828	Oct-22	2022-10
(2V08) (548) WEST PALM BEACH, FL	2022-11	186	336	255	0.73107845	0.55515873	Nov-22	2022-11
(2V08) (548) WEST PALM BEACH, FL	2022-12	176	336	256	0.689154412	0.525786037	Dec-22	2022-12
(2V08) (548) WEST PALM BEACH, FL	2022-2	186	324	272	0.685411181	0.575636277	Feb-22	2022-2
(2V08) (548) WEST PALM BEACH, FL	2022-3	182	325	260	0.699655265	0.560595533	Mar-22	2022-3
(2V08) (548) WEST PALM BEACH, FL	2022-4	189	328	247	0.767394326	0.577838157	Apr-22	2022-4

DISPLAY_NAME	Y_M	Avg Patients	Avg Vista Beds	Avg Staffed Beds	Avg %Occ Staffed Beds	Avg %Occ Vista Beds	YearMonth	Column1
(2V08) (548) WEST PALM BEACH, FL	2022-5	184	325	239	0.771779552	0.565823821	May-22	2022-5
(2V08) (548) WEST PALM BEACH, FL	2022-6	169	323	233	0.726949408	0.524861764	Jun-22	2022-6
(2V08) (548) WEST PALM BEACH, FL	2022-7	158	324	236	0.672166146	0.489545998	Jul-22	2022-7
(2V08) (548) WEST PALM BEACH, FL	2022-8	175	338	252	0.69397676	0.517042405	Aug-22	2022-8
(2V08) (548) WEST PALM BEACH, FL	2022-9	170	324	255	0.66863164	0.526713495	Sep-22	2022-9
(2V08) (548) WEST PALM BEACH, FL	2023-1	181	336	259	0.699455903	0.539362519	Jan-23	2023-1
(2V08) (548) WEST PALM BEACH, FL	2023-10	202	337	289	0.699729549	0.601320953	Oct-23	2023-10
(2V08) (548) WEST PALM BEACH, FL	2023-11	201	329	290	0.69304386	0.610740694	Nov-23	2023-11
(2V08) (548) WEST PALM BEACH, FL	2023-12	185	328	290	0.638460841	0.56579465	Dec-23	2023-12
(2V08) (548) WEST PALM BEACH, FL	2023-2	189	336	265	0.711093893	0.562355149	Feb-23	2023-2
(2V08) (548) WEST PALM BEACH, FL	2023-3	193	337	270	0.714409543	0.574136116	Mar-23	2023-3
(2V08) (548) WEST PALM BEACH, FL	2023-4	198	335	270	0.732602721	0.590843409	Apr-23	2023-4
(2V08) (548) WEST PALM BEACH, FL	2023-5	199	345	280	0.710628972	0.576448355	May-23	2023-5
(2V08) (548) WEST PALM BEACH, FL	2023-6	193	334	278	0.694636649	0.579341317	Jun-23	2023-6
(2V08) (548) WEST PALM BEACH, FL	2023-7	203	346	283	0.721487649	0.586431304	Jul-23	2023-7
(2V08) (548) WEST PALM BEACH, FL	2023-8	201	336	263	0.763996724	0.598722285	Aug-23	2023-8
(2V08) (548) WEST PALM BEACH, FL	2023-9	184	337	290	0.636362487	0.548862512	Sep-23	2023-9
(2V08) (548) WEST PALM BEACH, FL	2024-1	204	328	292	0.699965795	0.624704957	Jan-24	2024-1
(2V08) (548) WEST PALM BEACH, FL	2024-2	205	328	298	0.68962004	0.627523129	Feb-24	2024-2
(2V08) (548) WEST PALM BEACH, FL	2024-3	202	317	304	0.664881845	0.637027413	Mar-24	2024-3
(2V08) (548) WEST PALM BEACH, FL	2024-4	205	316	272	0.756810098	0.650442905	Apr-24	2024-4
(2V08) (548) WEST PALM BEACH, FL	2024-5	198	317	257	0.770243347	0.626742648	May-24	2024-5
(2V08) (548) WEST PALM BEACH, FL	2024-6	204	317	258	0.790955495	0.646143805	Jun-24	2024-6
(2V08) (573) GAINESVILLE, FL	2018-12	395	701	652	0.60830589	0.565568555	Dec-18	2018-12
(2V08) (573) GAINESVILLE, FL	2019-1	386	659	616	0.626570953	0.586421264	Jan-19	2019-1
(2V08) (573) GAINESVILLE, FL	2019-10	372	603	546	0.680955225	0.616815694	Oct-19	2019-10
(2V08) (573) GAINESVILLE, FL	2019-11	366	604	542	0.675797712	0.60727335	Nov-19	2019-11
(2V08) (573) GAINESVILLE, FL	2019-12	368	604	541	0.680611212	0.610232856	Dec-19	2019-12
(2V08) (573) GAINESVILLE, FL	2019-2	402	659	616	0.652422248	0.610611316	Feb-19	2019-2
(2V08) (573) GAINESVILLE, FL	2019-3	377	659	616	0.612524438	0.572813158	Mar-19	2019-3
(2V08) (573) GAINESVILLE, FL	2019-4	387	636	597	0.649206195	0.609445498	Apr-19	2019-4
(2V08) (573) GAINESVILLE, FL	2019-5	376	602	541	0.694855709	0.624638302	May-19	2019-5
(2V08) (573) GAINESVILLE, FL	2019-6	372	601	538	0.692776665	0.619619571	Jun-19	2019-6
(2V08) (573) GAINESVILLE, FL	2019-7	379	601	538	0.704427678	0.63142075	Jul-19	2019-7
(2V08) (573) GAINESVILLE, FL	2019-8	387	601	539	0.718545879	0.644316505	Aug-19	2019-8
(2V08) (573) GAINESVILLE, FL	2019-9	387	602	543	0.713257947	0.643383213	Sep-19	2019-9
(2V08) (573) GAINESVILLE, FL	2020-1	382	604	544	0.702285754	0.632653629	Jan-19	2020-1
(2V08) (573) GAINESVILLE, FL	2020-10	345	651	548	0.629941201	0.530647639	Oct-20	2020-10
(2V08) (573) GAINESVILLE, FL	2020-11	353	651	545	0.647836331	0.542396313	Nov-20	2020-11
(2V08) (573) GAINESVILLE, FL	2020-12	360	651	571	0.63138244	0.554432387	Dec-20	2020-12
(2V08) (573) GAINESVILLE, FL	2020-2	387	604	545	0.70977818	0.641470655	Feb-20	2020-2
(2V08) (573) GAINESVILLE, FL	2020-3	364	612	544	0.669171922	0.595785759	Mar-20	2020-3

DISPLAY_NAME	Y_M	Avg Patients	Avg Vista Beds	Avg Staffed Beds	Avg %Occ Staffed Beds	Avg %Occ Vista Beds	YearMonth	Column1
(2V08) (573) GAINESVILLE, FL	2020-4	309	634	519	0.595732957	0.487338599	Apr-20	2020-4
(2V08) (573) GAINESVILLE, FL	2020-5	302	635	515	0.586246875	0.475844552	May-20	2020-5
(2V08) (573) GAINESVILLE, FL	2020-6	315	636	519	0.60725261	0.495767384	Jun-20	2020-6
(2V08) (573) GAINESVILLE, FL	2020-7	314	648	530	0.592821478	0.484340331	Jul-20	2020-7
(2V08) (573) GAINESVILLE, FL	2020-8	316	649	536	0.589107784	0.48705204	Aug-20	2020-8
(2V08) (573) GAINESVILLE, FL	2020-9	333	649	542	0.614425673	0.513290761	Sep-20	2020-9
(2V08) (573) GAINESVILLE, FL	2021-1	365	651	577	0.632947539	0.561072296	Jan-21	2021-1
(2V08) (573) GAINESVILLE, FL	2021-10	354	698	561	0.630031349	0.506384905	Oct-21	2021-10
(2V08) (573) GAINESVILLE, FL	2021-11	348	677	502	0.693923611	0.513901933	Nov-21	2021-11
(2V08) (573) GAINESVILLE, FL	2021-12	358	659	527	0.680384701	0.544592833	Dec-21	2021-12
(2V08) (573) GAINESVILLE, FL	2021-2	352	651	577	0.611403622	0.54191354	Feb-21	2021-2
(2V08) (573) GAINESVILLE, FL	2021-3	352	651	574	0.612936191	0.541003915	Mar-21	2021-3
(2V08) (573) GAINESVILLE, FL	2021-4	354	651	577	0.613953487	0.544598054	Apr-21	2021-4
(2V08) (573) GAINESVILLE, FL	2021-5	358	652	581	0.615944798	0.549200964	May-21	2021-5
(2V08) (573) GAINESVILLE, FL	2021-6	367	657	584	0.629005819	0.56007103	Jun-21	2021-6
(2V08) (573) GAINESVILLE, FL	2021-7	366	657	583	0.627397736	0.557617715	Jul-21	2021-7
(2V08) (573) GAINESVILLE, FL	2021-8	383	672	548	0.700607048	0.571199645	Aug-21	2021-8
(2V08) (573) GAINESVILLE, FL	2021-9	352	677	547	0.645020742	0.521368784	Sep-21	2021-9
(2V08) (573) GAINESVILLE, FL	2022-1	374	620	506	0.73975464	0.604266389	Jan-22	2022-1
(2V08) (573) GAINESVILLE, FL	2022-10	376	658	483	0.780165584	0.572703206	Oct-22	2022-10
(2V08) (573) GAINESVILLE, FL	2022-11	384	657	471	0.815997141	0.584704094	Nov-22	2022-11
(2V08) (573) GAINESVILLE, FL	2022-12	369	658	474	0.779292279	0.56172757	Dec-22	2022-12
(2V08) (573) GAINESVILLE, FL	2022-2	362	620	505	0.717149639	0.584965438	Feb-22	2022-2
(2V08) (573) GAINESVILLE, FL	2022-3	357	649	506	0.7055049	0.551242901	Mar-22	2022-3
(2V08) (573) GAINESVILLE, FL	2022-4	362	673	505	0.717786911	0.539177811	Apr-22	2022-4
(2V08) (573) GAINESVILLE, FL	2022-5	355	673	504	0.704197485	0.527637444	May-22	2022-5
(2V08) (573) GAINESVILLE, FL	2022-6	368	665	505	0.728698371	0.553692563	Jun-22	2022-6
(2V08) (573) GAINESVILLE, FL	2022-7	374	658	506	0.739599681	0.569124424	Jul-22	2022-7
(2V08) (573) GAINESVILLE, FL	2022-8	400	686	530	0.755145823	0.583355359	Aug-22	2022-8
(2V08) (573) GAINESVILLE, FL	2022-9	383	658	498	0.769975812	0.582119275	Sep-22	2022-9
(2V08) (573) GAINESVILLE, FL	2023-1	378	658	473	0.800241893	0.575938818	Jan-23	2023-1
(2V08) (573) GAINESVILLE, FL	2023-10	371	652	455	0.813719577	0.56906788	Oct-23	2023-10
(2V08) (573) GAINESVILLE, FL	2023-11	388	652	481	0.807812753	0.596319018	Nov-23	2023-11
(2V08) (573) GAINESVILLE, FL	2023-12	371	652	460	0.806963431	0.569958441	Dec-23	2023-12
(2V08) (573) GAINESVILLE, FL	2023-2	383	658	471	0.814729532	0.583369518	Feb-23	2023-2
(2V08) (573) GAINESVILLE, FL	2023-3	381	658	471	0.809586399	0.579811746	Mar-23	2023-3
(2V08) (573) GAINESVILLE, FL	2023-4	392	658	465	0.8434424	0.596301925	Apr-23	2023-4
(2V08) (573) GAINESVILLE, FL	2023-5	411	679	484	0.849465726	0.605083832	May-23	2023-5
(2V08) (573) GAINESVILLE, FL	2023-6	379	658	461	0.822636753	0.576342452	Jun-23	2023-6
(2V08) (573) GAINESVILLE, FL	2023-7	384	678	475	0.809050404	0.566249899	Jul-23	2023-7
(2V08) (573) GAINESVILLE, FL	2023-8	376	652	455	0.826240911	0.577478726	Aug-23	2023-8
(2V08) (573) GAINESVILLE, FL	2023-9	382	652	464	0.823122594	0.58706544	Sep-23	2023-9

DISPLAY_NAME	Y_M	Avg Patients	Avg Vista Beds	Avg Staffed Beds	Avg %Occ Staffed Beds	Avg %Occ Vista Beds	YearMonth	Column1
(2V08) (573) GAINESVILLE, FL	2024-1	384	652	457	0.840693903	0.589719191	Jan-24	2024-1
(2V08) (573) GAINESVILLE, FL	2024-2	382	652	457	0.836035149	0.587105987	Feb-24	2024-2
(2V08) (573) GAINESVILLE, FL	2024-3	377	652	458	0.823806747	0.578814566	Mar-24	2024-3
(2V08) (573) GAINESVILLE, FL	2024-4	373	665	465	0.803841559	0.562646702	Apr-24	2024-4
(2V08) (573) GAINESVILLE, FL	2024-5	380	682	472	0.804296132	0.557279349	May-24	2024-5
(2V08) (573) GAINESVILLE, FL	2024-6	388	682	469	0.826338508	0.568914956	Jun-24	2024-6
(2V08) (672) SAN JUAN, PR	2018-12	300	459	453	0.662615041	0.652777778	Dec-18	2018-12
(2V08) (672) SAN JUAN, PR	2019-1	284	431	423	0.670911253	0.659009589	Jan-19	2019-1
(2V08) (672) SAN JUAN, PR	2019-10	299	404	401	0.745145743	0.738687048	Oct-19	2019-10
(2V08) (672) SAN JUAN, PR	2019-11	289	406	401	0.720406996	0.713266519	Nov-19	2019-11
(2V08) (672) SAN JUAN, PR	2019-12	292	407	398	0.732809969	0.717399497	Dec-19	2019-12
(2V08) (672) SAN JUAN, PR	2019-2	288	431	427	0.674789497	0.667249974	Feb-19	2019-2
(2V08) (672) SAN JUAN, PR	2019-3	278	430	425	0.656290725	0.647394447	Mar-19	2019-3
(2V08) (672) SAN JUAN, PR	2019-4	269	429	422	0.638789516	0.628762683	Apr-19	2019-4
(2V08) (672) SAN JUAN, PR	2019-5	273	426	418	0.653006145	0.641748428	May-19	2019-5
(2V08) (672) SAN JUAN, PR	2019-6	284	426	419	0.677482505	0.666834798	Jun-19	2019-6
(2V08) (672) SAN JUAN, PR	2019-7	278	423	417	0.668675052	0.658955826	Jul-19	2019-7
(2V08) (672) SAN JUAN, PR	2019-8	290	422	416	0.697476488	0.687473613	Aug-19	2019-8
(2V08) (672) SAN JUAN, PR	2019-9	311	403	398	0.77995417	0.771006713	Sep-19	2019-9
(2V08) (672) SAN JUAN, PR	2020-1	306	411	403	0.759516988	0.745270427	Jan-19	2020-1
(2V08) (672) SAN JUAN, PR	2020-10	213	451	328	0.649968064	0.472426865	Oct-20	2020-10
(2V08) (672) SAN JUAN, PR	2020-11	213	451	320	0.666877595	0.47376201	Nov-20	2020-11
(2V08) (672) SAN JUAN, PR	2020-12	214	451	322	0.6655617	0.474638621	Dec-20	2020-12
(2V08) (672) SAN JUAN, PR	2020-2	295	408	401	0.736240174	0.724729547	Feb-20	2020-2
(2V08) (672) SAN JUAN, PR	2020-3	244	405	393	0.620353704	0.601708654	Mar-20	2020-3
(2V08) (672) SAN JUAN, PR	2020-4	177	439	368	0.483441782	0.404824599	Apr-20	2020-4
(2V08) (672) SAN JUAN, PR	2020-5	186	444	375	0.494946368	0.418367469	May-20	2020-5
(2V08) (672) SAN JUAN, PR	2020-6	196	448	371	0.527420149	0.437026001	Jun-20	2020-6
(2V08) (672) SAN JUAN, PR	2020-7	195	451	353	0.553826431	0.434368071	Jul-20	2020-7
(2V08) (672) SAN JUAN, PR	2020-8	182	451	342	0.532697048	0.404477505	Aug-20	2020-8
(2V08) (672) SAN JUAN, PR	2020-9	191	451	333	0.574432331	0.425203252	Sep-20	2020-9
(2V08) (672) SAN JUAN, PR	2021-1	228	452	325	0.703771457	0.506066229	Jan-21	2021-1
(2V08) (672) SAN JUAN, PR	2021-10	248	471	334	0.740118542	0.525199407	Oct-21	2021-10
(2V08) (672) SAN JUAN, PR	2021-11	233	461	330	0.707045713	0.507033493	Nov-21	2021-11
(2V08) (672) SAN JUAN, PR	2021-12	218	458	329	0.661341398	0.475576288	Dec-21	2021-12
(2V08) (672) SAN JUAN, PR	2021-2	205	454	328	0.625949051	0.451896521	Feb-21	2021-2
(2V08) (672) SAN JUAN, PR	2021-3	221	453	321	0.687949095	0.488357189	Mar-21	2021-3
(2V08) (672) SAN JUAN, PR	2021-4	202	453	318	0.63521133	0.446016544	Apr-21	2021-4
(2V08) (672) SAN JUAN, PR	2021-5	212	455	318	0.668640331	0.467848281	May-21	2021-5
(2V08) (672) SAN JUAN, PR	2021-6	207	456	323	0.642054698	0.454445358	Jun-21	2021-6
(2V08) (672) SAN JUAN, PR	2021-7	223	457	332	0.670736448	0.488317922	Jul-21	2021-7
(2V08) (672) SAN JUAN, PR	2021-8	233	457	326	0.714633143	0.511046799	Aug-21	2021-8

DISPLAY_NAME	Y_M	Avg Patients	Avg Vista Beds	Avg Staffed Beds	Avg %Occ Staffed Beds	Avg %Occ Vista Beds	YearMonth	Column1
(2V08) (672) SAN JUAN, PR	2021-9	228	457	327	0.699166686	0.501021152	Sep-21	2021-9
(2V08) (672) SAN JUAN, PR	2022-1	221	441	321	0.690741512	0.504403632	Jan-22	2022-1
(2V08) (672) SAN JUAN, PR	2022-10	236	422	309	0.763694625	0.560541202	Oct-22	2022-10
(2V08) (672) SAN JUAN, PR	2022-11	232	422	304	0.765220105	0.551737757	Nov-22	2022-11
(2V08) (672) SAN JUAN, PR	2022-12	240	422	303	0.793060495	0.570172756	Dec-22	2022-12
(2V08) (672) SAN JUAN, PR	2022-2	223	422	336	0.663015702	0.529028436	Feb-22	2022-2
(2V08) (672) SAN JUAN, PR	2022-3	237	422	343	0.690550891	0.56207002	Mar-22	2022-3
(2V08) (672) SAN JUAN, PR	2022-4	241	422	341	0.706729094	0.57235387	Apr-22	2022-4
(2V08) (672) SAN JUAN, PR	2022-5	228	422	315	0.722475529	0.540330218	May-22	2022-5
(2V08) (672) SAN JUAN, PR	2022-6	220	422	309	0.714361211	0.52314376	Jun-22	2022-6
(2V08) (672) SAN JUAN, PR	2022-7	232	422	305	0.762389386	0.551750497	Jul-22	2022-7
(2V08) (672) SAN JUAN, PR	2022-8	237	440	307	0.771158835	0.537760148	Aug-22	2022-8
(2V08) (672) SAN JUAN, PR	2022-9	245	422	301	0.814042412	0.58146756	Sep-22	2022-9
(2V08) (672) SAN JUAN, PR	2023-1	253	422	303	0.834876878	0.60067268	Jan-23	2023-1
(2V08) (672) SAN JUAN, PR	2023-10	282	422	314	0.897122967	0.6694695	Oct-23	2023-10
(2V08) (672) SAN JUAN, PR	2023-11	277	422	318	0.869919957	0.656951027	Nov-23	2023-11
(2V08) (672) SAN JUAN, PR	2023-12	262	422	320	0.820346732	0.623069867	Dec-23	2023-12
(2V08) (672) SAN JUAN, PR	2023-2	253	422	312	0.81159934	0.601557211	Feb-23	2023-2
(2V08) (672) SAN JUAN, PR	2023-3	260	422	316	0.82282863	0.61657239	Mar-23	2023-3
(2V08) (672) SAN JUAN, PR	2023-4	257	422	318	0.811045816	0.61121643	Apr-23	2023-4
(2V08) (672) SAN JUAN, PR	2023-5	273	435	326	0.840001683	0.62922336	May-23	2023-5
(2V08) (672) SAN JUAN, PR	2023-6	258	422	318	0.811729031	0.612085308	Jun-23	2023-6
(2V08) (672) SAN JUAN, PR	2023-7	274	436	328	0.832162473	0.627764613	Jul-23	2023-7
(2V08) (672) SAN JUAN, PR	2023-8	276	422	319	0.865026189	0.655022168	Aug-23	2023-8
(2V08) (672) SAN JUAN, PR	2023-9	268	422	315	0.852432866	0.63657188	Sep-23	2023-9
(2V08) (672) SAN JUAN, PR	2024-1	289	422	325	0.889576403	0.685139887	Jan-24	2024-1
(2V08) (672) SAN JUAN, PR	2024-2	281	422	325	0.866114835	0.667919595	Feb-24	2024-2
(2V08) (672) SAN JUAN, PR	2024-3	280	422	325	0.860519233	0.6644244	Mar-24	2024-3
(2V08) (672) SAN JUAN, PR	2024-4	287	420	325	0.882585468	0.683502965	Apr-24	2024-4
(2V08) (672) SAN JUAN, PR	2024-5	285	365	323	0.881874803	0.778840168	May-24	2024-5
(2V08) (672) SAN JUAN, PR	2024-6	295	366	325	0.908740728	0.807518372	Jun-24	2024-6
(2V08) (673) TAMPA, FL	2018-12	392	615	576	0.682838794	0.639436681	Dec-18	2018-12
(2V08) (673) TAMPA, FL	2019-1	393	579	540	0.727871405	0.679480751	Jan-19	2019-1
(2V08) (673) TAMPA, FL	2019-10	369	580	551	0.668694494	0.636262514	Oct-19	2019-10
(2V08) (673) TAMPA, FL	2019-11	381	581	552	0.690778431	0.656489746	Nov-19	2019-11
(2V08) (673) TAMPA, FL	2019-12	366	576	547	0.668625047	0.63536342	Dec-19	2019-12
(2V08) (673) TAMPA, FL	2019-2	394	579	541	0.728858353	0.681431379	Feb-19	2019-2
(2V08) (673) TAMPA, FL	2019-3	383	579	540	0.710066642	0.662771399	Mar-19	2019-3
(2V08) (673) TAMPA, FL	2019-4	381	578	548	0.695376101	0.659688581	Apr-19	2019-4
(2V08) (673) TAMPA, FL	2019-5	370	578	550	0.673872878	0.641589463	May-19	2019-5
(2V08) (673) TAMPA, FL	2019-6	351	578	550	0.638538985	0.607958478	Jun-19	2019-6
(2V08) (673) TAMPA, FL	2019-7	365	578	549	0.665179718	0.632825479	Jul-19	2019-7

DISPLAY_NAME	Y_M	Avg Patients	Avg Vista Beds	Avg Staffed Beds	Avg %Occ Staffed Beds	Avg %Occ Vista Beds	YearMonth	Column1
(2V08) (673) TAMPA, FL	2019-8	376	580	551	0.682518552	0.648316833	Aug-19	2019-8
(2V08) (673) TAMPA, FL	2019-9	366	580	548	0.666911251	0.631091954	Sep-19	2019-9
(2V08) (673) TAMPA, FL	2020-1	392	576	549	0.714005993	0.681171595	Jan-19	2020-1
(2V08) (673) TAMPA, FL	2020-10	283	572	446	0.634771649	0.495212509	Oct-20	2020-10
(2V08) (673) TAMPA, FL	2020-11	285	572	448	0.636877669	0.499475524	Nov-20	2020-11
(2V08) (673) TAMPA, FL	2020-12	288	572	448	0.642302608	0.503722084	Dec-20	2020-12
(2V08) (673) TAMPA, FL	2020-2	389	576	554	0.702886644	0.676724138	Feb-20	2020-2
(2V08) (673) TAMPA, FL	2020-3	326	563	523	0.623556577	0.579825253	Mar-20	2020-3
(2V08) (673) TAMPA, FL	2020-4	244	651	480	0.511300474	0.375733769	Apr-20	2020-4
(2V08) (673) TAMPA, FL	2020-5	266	654	459	0.578589043	0.406875802	May-20	2020-5
(2V08) (673) TAMPA, FL	2020-6	269	653	453	0.594726807	0.413063701	Jun-20	2020-6
(2V08) (673) TAMPA, FL	2020-7	268	600	448	0.599862864	0.450314121	Jul-20	2020-7
(2V08) (673) TAMPA, FL	2020-8	266	567	442	0.602486024	0.46998919	Aug-20	2020-8
(2V08) (673) TAMPA, FL	2020-9	262	567	440	0.59630887	0.46251766	Sep-20	2020-9
(2V08) (673) TAMPA, FL	2021-1	315	572	451	0.699041507	0.5518836	Jan-21	2021-1
(2V08) (673) TAMPA, FL	2021-10	310	529	464	0.666481972	0.585200059	Oct-21	2021-10
(2V08) (673) TAMPA, FL	2021-11	292	520	443	0.658994857	0.561605936	Nov-21	2021-11
(2V08) (673) TAMPA, FL	2021-12	298	524	446	0.669015906	0.569564147	Dec-21	2021-12
(2V08) (673) TAMPA, FL	2021-2	301	572	452	0.665224902	0.526223776	Feb-21	2021-2
(2V08) (673) TAMPA, FL	2021-3	307	572	452	0.68089257	0.538010377	Mar-21	2021-3
(2V08) (673) TAMPA, FL	2021-4	312	572	453	0.68841559	0.546328671	Apr-21	2021-4
(2V08) (673) TAMPA, FL	2021-5	304	572	452	0.672638493	0.53157321	May-21	2021-5
(2V08) (673) TAMPA, FL	2021-6	320	578	460	0.69582115	0.554670247	Jun-21	2021-6
(2V08) (673) TAMPA, FL	2021-7	329	579	466	0.705439582	0.568067967	Jul-21	2021-7
(2V08) (673) TAMPA, FL	2021-8	308	549	452	0.680937174	0.560416837	Aug-21	2021-8
(2V08) (673) TAMPA, FL	2021-9	299	513	450	0.66451209	0.582269299	Sep-21	2021-9
(2V08) (673) TAMPA, FL	2022-1	309	524	450	0.686466675	0.590125585	Jan-22	2022-1
(2V08) (673) TAMPA, FL	2022-10	348	525	458	0.758895369	0.663471582	Oct-22	2022-10
(2V08) (673) TAMPA, FL	2022-11	342	525	463	0.739995693	0.652888889	Nov-22	2022-11
(2V08) (673) TAMPA, FL	2022-12	327	525	464	0.704850265	0.623740752	Dec-22	2022-12
(2V08) (673) TAMPA, FL	2022-2	313	524	448	0.697907938	0.597873501	Feb-22	2022-2
(2V08) (673) TAMPA, FL	2022-3	310	524	446	0.694957438	0.591972421	Mar-22	2022-3
(2V08) (673) TAMPA, FL	2022-4	327	524	451	0.725675426	0.624936387	Apr-22	2022-4
(2V08) (673) TAMPA, FL	2022-5	340	524	455	0.746123599	0.648623773	May-22	2022-5
(2V08) (673) TAMPA, FL	2022-6	328	525	453	0.724213449	0.625615306	Jun-22	2022-6
(2V08) (673) TAMPA, FL	2022-7	318	525	451	0.706027444	0.606175699	Jul-22	2022-7
(2V08) (673) TAMPA, FL	2022-8	337	547	472	0.715260094	0.617060041	Aug-22	2022-8
(2V08) (673) TAMPA, FL	2022-9	332	525	451	0.736499785	0.632906404	Sep-22	2022-9
(2V08) (673) TAMPA, FL	2023-1	353	525	466	0.756615777	0.672539001	Jan-23	2023-1
(2V08) (673) TAMPA, FL	2023-10	354	510	469	0.754754202	0.694939911	Oct-23	2023-10
(2V08) (673) TAMPA, FL	2023-11	354	510	469	0.756407289	0.695882353	Nov-23	2023-11
(2V08) (673) TAMPA, FL	2023-12	339	534	481	0.705928466	0.637188137	Dec-23	2023-12

DISPLAY_NAME	Y_M	Avg Patients	Avg Vista Beds	Avg Staffed Beds	Avg %Occ Staffed Beds	Avg %Occ Vista Beds	YearMonth	Column1
(2V08) (673) TAMPA, FL	2023-2	364	525	467	0.779263553	0.694285714	Feb-23	2023-2
(2V08) (673) TAMPA, FL	2023-3	363	525	475	0.764474653	0.692534562	Mar-23	2023-3
(2V08) (673) TAMPA, FL	2023-4	355	525	468	0.75994776	0.677642344	Apr-23	2023-4
(2V08) (673) TAMPA, FL	2023-5	372	541	483	0.769586766	0.686482335	May-23	2023-5
(2V08) (673) TAMPA, FL	2023-6	350	525	470	0.745621631	0.668126984	Jun-23	2023-6
(2V08) (673) TAMPA, FL	2023-7	363	547	491	0.738628635	0.662345257	Jul-23	2023-7
(2V08) (673) TAMPA, FL	2023-8	369	600	543	0.684560141	0.61920675	Aug-23	2023-8
(2V08) (673) TAMPA, FL	2023-9	378	524	479	0.791072693	0.723612204	Sep-23	2023-9
(2V08) (673) TAMPA, FL	2024-1	378	529	476	0.794426972	0.714242803	Jan-24	2024-1
(2V08) (673) TAMPA, FL	2024-2	379	516	491	0.772360001	0.735858646	Feb-24	2024-2
(2V08) (673) TAMPA, FL	2024-3	380	516	489	0.776169941	0.735711612	Mar-24	2024-3
(2V08) (673) TAMPA, FL	2024-4	373	517	489	0.762311305	0.722179239	Apr-24	2024-4
(2V08) (673) TAMPA, FL	2024-5	369	533	509	0.726813104	0.69446902	May-24	2024-5
(2V08) (673) TAMPA, FL	2024-6	387	547	523	0.741531671	0.709197504	Jun-24	2024-6
(2V08) (675) ORLANDO, FL	2018-12	335	406	391	0.858481862	0.825812525	Dec-18	2018-12
(2V08) (675) ORLANDO, FL	2019-1	319	379	366	0.871946793	0.843901609	Jan-19	2019-1
(2V08) (675) ORLANDO, FL	2019-10	313	379	370	0.847523232	0.827559792	Oct-19	2019-10
(2V08) (675) ORLANDO, FL	2019-11	318	379	371	0.858665341	0.841506687	Nov-19	2019-11
(2V08) (675) ORLANDO, FL	2019-12	305	379	370	0.822962272	0.805515363	Dec-19	2019-12
(2V08) (675) ORLANDO, FL	2019-2	312	379	365	0.854652723	0.824538259	Feb-19	2019-2
(2V08) (675) ORLANDO, FL	2019-3	314	379	366	0.857748708	0.829176951	Mar-19	2019-3
(2V08) (675) ORLANDO, FL	2019-4	302	379	359	0.84258071	0.798240985	Apr-19	2019-4
(2V08) (675) ORLANDO, FL	2019-5	307	381	350	0.877164355	0.805574418	May-19	2019-5
(2V08) (675) ORLANDO, FL	2019-6	320	379	366	0.873912872	0.845470536	Jun-19	2019-6
(2V08) (675) ORLANDO, FL	2019-7	317	379	372	0.8529903	0.83853945	Jul-19	2019-7
(2V08) (675) ORLANDO, FL	2019-8	317	379	372	0.852214005	0.836922291	Aug-19	2019-8
(2V08) (675) ORLANDO, FL	2019-9	310	379	371	0.83413497	0.818205805	Sep-19	2019-9
(2V08) (675) ORLANDO, FL	2020-1	320	379	371	0.863871112	0.845603881	Jan-19	2020-1
(2V08) (675) ORLANDO, FL	2020-10	265	483	327	0.811884953	0.549722834	Oct-20	2020-10
(2V08) (675) ORLANDO, FL	2020-11	254	483	336	0.756015918	0.52615597	Nov-20	2020-11
(2V08) (675) ORLANDO, FL	2020-12	256	482	352	0.729224055	0.531759241	Dec-20	2020-12
(2V08) (675) ORLANDO, FL	2020-2	312	379	371	0.842171735	0.824947684	Feb-20	2020-2
(2V08) (675) ORLANDO, FL	2020-3	282	376	370	0.763083225	0.74976662	Mar-20	2020-3
(2V08) (675) ORLANDO, FL	2020-4	198	499	485	0.412138819	0.399765583	Apr-20	2020-4
(2V08) (675) ORLANDO, FL	2020-5	183	483	478	0.383667214	0.379072743	May-20	2020-5
(2V08) (675) ORLANDO, FL	2020-6	197	481	463	0.426789732	0.410217591	Jun-20	2020-6
(2V08) (675) ORLANDO, FL	2020-7	209	496	372	0.562335208	0.42064048	Jul-20	2020-7
(2V08) (675) ORLANDO, FL	2020-8	230	488	354	0.6561869	0.472723286	Aug-20	2020-8
(2V08) (675) ORLANDO, FL	2020-9	256	483	319	0.80149329	0.530503796	Sep-20	2020-9
(2V08) (675) ORLANDO, FL	2021-1	275	482	378	0.729317351	0.572011779	Jan-21	2021-1
(2V08) (675) ORLANDO, FL	2021-10	300	500	392	0.764916819	0.600007421	Oct-21	2021-10
(2V08) (675) ORLANDO, FL	2021-11	298	483	397	0.753172493	0.617486015	Nov-21	2021-11

DISPLAY_NAME	Y_M	Avg Patients	Avg Vista Beds	Avg Staffed Beds	Avg %Occ Staffed Beds	Avg %Occ Vista Beds	YearMonth	Column1
(2V08) (675) ORLANDO, FL	2021-12	297	489	400	0.742721278	0.607637143	Dec-21	2021-12
(2V08) (675) ORLANDO, FL	2021-2	266	482	382	0.696798537	0.553275044	Feb-21	2021-2
(2V08) (675) ORLANDO, FL	2021-3	271	482	385	0.70333782	0.562240664	Mar-21	2021-3
(2V08) (675) ORLANDO, FL	2021-4	274	482	380	0.722096028	0.569294606	Apr-21	2021-4
(2V08) (675) ORLANDO, FL	2021-5	290	482	389	0.744824888	0.601860527	May-21	2021-5
(2V08) (675) ORLANDO, FL	2021-6	295	482	407	0.72564285	0.613717137	Jun-21	2021-6
(2V08) (675) ORLANDO, FL	2021-7	303	489	424	0.716042936	0.621059176	Jul-21	2021-7
(2V08) (675) ORLANDO, FL	2021-8	290	496	407	0.714574663	0.585985278	Aug-21	2021-8
(2V08) (675) ORLANDO, FL	2021-9	259	490	380	0.683807378	0.530148737	Sep-21	2021-9
(2V08) (675) ORLANDO, FL	2022-1	294	485	400	0.734272627	0.606549885	Jan-22	2022-1
(2V08) (675) ORLANDO, FL	2022-10	319	481	407	0.785675448	0.664811213	Oct-22	2022-10
(2V08) (675) ORLANDO, FL	2022-11	335	462	411	0.814861981	0.725718143	Nov-22	2022-11
(2V08) (675) ORLANDO, FL	2022-12	331	465	397	0.833976753	0.712936471	Dec-22	2022-12
(2V08) (675) ORLANDO, FL	2022-2	306	488	419	0.7313187	0.627965397	Feb-22	2022-2
(2V08) (675) ORLANDO, FL	2022-3	329	459	416	0.791126662	0.719872646	Mar-22	2022-3
(2V08) (675) ORLANDO, FL	2022-4	329	440	412	0.798439022	0.747954545	Apr-22	2022-4
(2V08) (675) ORLANDO, FL	2022-5	324	440	410	0.790737407	0.736902046	May-22	2022-5
(2V08) (675) ORLANDO, FL	2022-6	324	441	402	0.805999417	0.735147392	Jun-22	2022-6
(2V08) (675) ORLANDO, FL	2022-7	324	441	407	0.798261381	0.736815156	Jul-22	2022-7
(2V08) (675) ORLANDO, FL	2022-8	344	460	431	0.796994047	0.746968353	Aug-22	2022-8
(2V08) (675) ORLANDO, FL	2022-9	328	446	412	0.796937866	0.737317624	Sep-22	2022-9
(2V08) (675) ORLANDO, FL	2023-1	342	466	392	0.871769646	0.733905579	Jan-23	2023-1
(2V08) (675) ORLANDO, FL	2023-10	328	423	405	0.810859441	0.776557615	Oct-23	2023-10
(2V08) (675) ORLANDO, FL	2023-11	321	423	406	0.792800029	0.761150512	Nov-23	2023-11
(2V08) (675) ORLANDO, FL	2023-12	318	423	404	0.788812028	0.753755815	Dec-23	2023-12
(2V08) (675) ORLANDO, FL	2023-2	357	466	415	0.861040411	0.76711503	Feb-23	2023-2
(2V08) (675) ORLANDO, FL	2023-3	358	466	418	0.857135937	0.768493965	Mar-23	2023-3
(2V08) (675) ORLANDO, FL	2023-4	348	466	415	0.837379053	0.745930712	Apr-23	2023-4
(2V08) (675) ORLANDO, FL	2023-5	348	482	429	0.811614056	0.72273261	May-23	2023-5
(2V08) (675) ORLANDO, FL	2023-6	334	467	403	0.82937101	0.715845824	Jun-23	2023-6
(2V08) (675) ORLANDO, FL	2023-7	346	482	416	0.831038867	0.717630264	Jul-23	2023-7
(2V08) (675) ORLANDO, FL	2023-8	335	453	399	0.840390008	0.741966818	Aug-23	2023-8
(2V08) (675) ORLANDO, FL	2023-9	339	423	407	0.832935936	0.801497242	Sep-23	2023-9
(2V08) (675) ORLANDO, FL	2024-1	338	423	404	0.837079141	0.800808358	Jan-24	2024-1
(2V08) (675) ORLANDO, FL	2024-2	341	423	405	0.841616258	0.806798728	Feb-24	2024-2
(2V08) (675) ORLANDO, FL	2024-3	345	423	404	0.854537656	0.817890643	Mar-24	2024-3
(2V08) (675) ORLANDO, FL	2024-4	357	423	408	0.875661409	0.845784082	Apr-24	2024-4
(2V08) (675) ORLANDO, FL	2024-5	348	423	408	0.851901874	0.823152597	May-24	2024-5
(2V08) (675) ORLANDO, FL	2024-6	339	423	408	0.830414529	0.801662998	Jun-24	2024-6
(2V09) (596) LEXINGTON, KY	2018-12	112	213	184	0.614947134	0.529610014	Dec-18	2018-12
(2V09) (596) LEXINGTON, KY	2019-1	108	201	173	0.625924244	0.540683678	Jan-19	2019-1
(2V09) (596) LEXINGTON, KY	2019-10	113	201	173	0.653831844	0.565719788	Oct-19	2019-10

DISPLAY_NAME	Y_M	Avg Patients	Avg Vista Beds	Avg Staffed Beds	Avg %Occ Staffed Beds	Avg %Occ Vista Beds	YearMonth	Column1
(2V09) (596) LEXINGTON, KY	2019-11	113	201	172	0.658625446	0.566306399	Nov-19	2019-11
(2V09) (596) LEXINGTON, KY	2019-12	120	201	175	0.686116659	0.600385171	Dec-19	2019-12
(2V09) (596) LEXINGTON, KY	2019-2	106	200	173	0.617202771	0.534526267	Feb-19	2019-2
(2V09) (596) LEXINGTON, KY	2019-3	121	201	170	0.71066889	0.603915904	Mar-19	2019-3
(2V09) (596) LEXINGTON, KY	2019-4	115	201	172	0.671653571	0.57628524	Apr-19	2019-4
(2V09) (596) LEXINGTON, KY	2019-5	118	201	175	0.675589093	0.58834858	May-19	2019-5
(2V09) (596) LEXINGTON, KY	2019-6	114	201	170	0.667686594	0.567827529	Jun-19	2019-6
(2V09) (596) LEXINGTON, KY	2019-7	109	201	170	0.643555092	0.547103194	Jul-19	2019-7
(2V09) (596) LEXINGTON, KY	2019-8	111	201	172	0.64233291	0.552399294	Aug-19	2019-8
(2V09) (596) LEXINGTON, KY	2019-9	122	201	173	0.702360674	0.607462687	Sep-19	2019-9
(2V09) (596) LEXINGTON, KY	2020-1	118	201	175	0.67509845	0.590434922	Jan-19	2020-1
(2V09) (596) LEXINGTON, KY	2020-10	106	211	162	0.65539149	0.504142431	Oct-20	2020-10
(2V09) (596) LEXINGTON, KY	2020-11	98	216	168	0.584025072	0.454938272	Nov-20	2020-11
(2V09) (596) LEXINGTON, KY	2020-12	106	215	168	0.634654358	0.494599344	Dec-20	2020-12
(2V09) (596) LEXINGTON, KY	2020-2	112	201	175	0.641393239	0.561502831	Feb-20	2020-2
(2V09) (596) LEXINGTON, KY	2020-3	92	207	171	0.541976176	0.451320151	Mar-20	2020-3
(2V09) (596) LEXINGTON, KY	2020-4	59	229	182	0.325291405	0.257836078	Apr-20	2020-4
(2V09) (596) LEXINGTON, KY	2020-5	72	228	191	0.379049086	0.318902094	May-20	2020-5
(2V09) (596) LEXINGTON, KY	2020-6	82	228	188	0.436695232	0.360964912	Jun-20	2020-6
(2V09) (596) LEXINGTON, KY	2020-7	82	201	158	0.532124698	0.413261767	Jul-20	2020-7
(2V09) (596) LEXINGTON, KY	2020-8	90	188	140	0.644419556	0.47995989	Aug-20	2020-8
(2V09) (596) LEXINGTON, KY	2020-9	94	189	140	0.675801712	0.500881834	Sep-20	2020-9
(2V09) (596) LEXINGTON, KY	2021-1	107	215	168	0.640848352	0.502175544	Jan-21	2021-1
(2V09) (596) LEXINGTON, KY	2021-10	110	249	198	0.555746931	0.442685655	Oct-21	2021-10
(2V09) (596) LEXINGTON, KY	2021-11	104	241	184	0.568038518	0.434301521	Nov-21	2021-11
(2V09) (596) LEXINGTON, KY	2021-12	111	241	181	0.615500353	0.463257931	Dec-21	2021-12
(2V09) (596) LEXINGTON, KY	2021-2	100	215	168	0.596061653	0.467774086	Feb-21	2021-2
(2V09) (596) LEXINGTON, KY	2021-3	95	215	165	0.575129076	0.44276069	Mar-21	2021-3
(2V09) (596) LEXINGTON, KY	2021-4	94	215	164	0.573952007	0.438449612	Apr-21	2021-4
(2V09) (596) LEXINGTON, KY	2021-5	96	210	162	0.595394507	0.459632029	May-21	2021-5
(2V09) (596) LEXINGTON, KY	2021-6	96	228	160	0.600667512	0.423323915	Jun-21	2021-6
(2V09) (596) LEXINGTON, KY	2021-7	88	229	164	0.540070134	0.387096774	Jul-21	2021-7
(2V09) (596) LEXINGTON, KY	2021-8	100	229	170	0.585585003	0.435455698	Aug-21	2021-8
(2V09) (596) LEXINGTON, KY	2021-9	107	237	192	0.557797886	0.452343496	Sep-21	2021-9
(2V09) (596) LEXINGTON, KY	2022-1	106	239	182	0.583622667	0.443520245	Jan-22	2022-1
(2V09) (596) LEXINGTON, KY	2022-10	93	205	172	0.540933115	0.454287962	Oct-22	2022-10
(2V09) (596) LEXINGTON, KY	2022-11	92	205	174	0.531800766	0.451382114	Nov-22	2022-11
(2V09) (596) LEXINGTON, KY	2022-12	100	207	176	0.570700658	0.483795842	Dec-22	2022-12
(2V09) (596) LEXINGTON, KY	2022-2	98	240	181	0.545446568	0.411747657	Feb-22	2022-2
(2V09) (596) LEXINGTON, KY	2022-3	101	216	167	0.608056637	0.47129183	Mar-22	2022-3
(2V09) (596) LEXINGTON, KY	2022-4	105	214	172	0.609370909	0.492523364	Apr-22	2022-4
(2V09) (596) LEXINGTON, KY	2022-5	109	212	173	0.631008072	0.513597617	May-22	2022-5

DISPLAY_NAME	Y_M	Avg Patients	Avg Vista Beds	Avg Staffed Beds	Avg %Occ Staffed Beds	Avg %Occ Vista Beds	YearMonth	Column1
(2V09) (596) LEXINGTON, KY	2022-6	109	214	172	0.635162387	0.51105919	Jun-22	2022-6
(2V09) (596) LEXINGTON, KY	2022-7	105	215	173	0.605248737	0.488707165	Jul-22	2022-7
(2V09) (596) LEXINGTON, KY	2022-8	122	225	183	0.663024369	0.540358293	Aug-22	2022-8
(2V09) (596) LEXINGTON, KY	2022-9	107	209	172	0.620962662	0.512077025	Sep-22	2022-9
(2V09) (596) LEXINGTON, KY	2023-1	117	212	180	0.652009136	0.553504207	Jan-23	2023-1
(2V09) (596) LEXINGTON, KY	2023-10	121	185	173	0.699888122	0.656669573	Oct-23	2023-10
(2V09) (596) LEXINGTON, KY	2023-11	117	185	173	0.675248599	0.634594595	Nov-23	2023-11
(2V09) (596) LEXINGTON, KY	2023-12	120	185	173	0.697665196	0.652659111	Dec-23	2023-12
(2V09) (596) LEXINGTON, KY	2023-2	101	222	189	0.536216121	0.455795496	Feb-23	2023-2
(2V09) (596) LEXINGTON, KY	2023-3	102	225	184	0.557691463	0.453333333	Mar-23	2023-3
(2V09) (596) LEXINGTON, KY	2023-4	105	210	170	0.621809721	0.503215444	Apr-23	2023-4
(2V09) (596) LEXINGTON, KY	2023-5	103	212	178	0.577489474	0.487369474	May-23	2023-5
(2V09) (596) LEXINGTON, KY	2023-6	104	205	172	0.605585862	0.510731707	Jun-23	2023-6
(2V09) (596) LEXINGTON, KY	2023-7	119	194	177	0.672326045	0.614428491	Jul-23	2023-7
(2V09) (596) LEXINGTON, KY	2023-8	111	185	171	0.652519899	0.60418483	Aug-23	2023-8
(2V09) (596) LEXINGTON, KY	2023-9	124	185	172	0.719827188	0.667464623	Sep-23	2023-9
(2V09) (596) LEXINGTON, KY	2024-1	113	185	171	0.662819294	0.611940939	Jan-24	2024-1
(2V09) (596) LEXINGTON, KY	2024-2	124	186	171	0.729124036	0.670589517	Feb-24	2024-2
(2V09) (596) LEXINGTON, KY	2024-3	124	183	169	0.734269137	0.679182091	Mar-24	2024-3
(2V09) (596) LEXINGTON, KY	2024-4	132	183	169	0.779079235	0.722222222	Apr-24	2024-4
(2V09) (596) LEXINGTON, KY	2024-5	128	186	172	0.748610436	0.693028096	May-24	2024-5
(2V09) (596) LEXINGTON, KY	2024-6	123	186	171	0.724016672	0.666481275	Jun-24	2024-6
(2V09) (603) LOUISVILLE, KY	2018-12	83	133	124	0.679930058	0.636043011	Dec-18	2018-12
(2V09) (603) LOUISVILLE, KY	2019-1	82	125	117	0.70581748	0.660645161	Jan-19	2019-1
(2V09) (603) LOUISVILLE, KY	2019-10	81	121	115	0.700095623	0.670754465	Oct-19	2019-10
(2V09) (603) LOUISVILLE, KY	2019-11	79	121	115	0.687034957	0.657452266	Nov-19	2019-11
(2V09) (603) LOUISVILLE, KY	2019-12	67	121	115	0.588283213	0.559317515	Dec-19	2019-12
(2V09) (603) LOUISVILLE, KY	2019-2	87	123	116	0.745922905	0.704793388	Feb-19	2019-2
(2V09) (603) LOUISVILLE, KY	2019-3	81	121	116	0.695005372	0.671554252	Mar-19	2019-3
(2V09) (603) LOUISVILLE, KY	2019-4	84	121	116	0.726567799	0.701101928	Apr-19	2019-4
(2V09) (603) LOUISVILLE, KY	2019-5	79	121	116	0.683535342	0.65902426	May-19	2019-5
(2V09) (603) LOUISVILLE, KY	2019-6	82	121	116	0.707145198	0.679614325	Jun-19	2019-6
(2V09) (603) LOUISVILLE, KY	2019-7	88	121	116	0.758181473	0.729138896	Jul-19	2019-7
(2V09) (603) LOUISVILLE, KY	2019-8	80	121	117	0.688723463	0.665955745	Aug-19	2019-8
(2V09) (603) LOUISVILLE, KY	2019-9	86	121	116	0.738088221	0.710743802	Sep-19	2019-9
(2V09) (603) LOUISVILLE, KY	2020-1	74	121	97	0.769775596	0.612103439	Jan-19	2020-1
(2V09) (603) LOUISVILLE, KY	2020-10	77	132	102	0.762802024	0.589931574	Oct-20	2020-10
(2V09) (603) LOUISVILLE, KY	2020-11	71	132	107	0.668400414	0.542676768	Nov-20	2020-11
(2V09) (603) LOUISVILLE, KY	2020-12	78	132	105	0.737769853	0.592130987	Dec-20	2020-12
(2V09) (603) LOUISVILLE, KY	2020-2	79	118	104	0.759132743	0.668023373	Feb-20	2020-2
(2V09) (603) LOUISVILLE, KY	2020-3	77	117	114	0.686272683	0.663342951	Mar-20	2020-3
(2V09) (603) LOUISVILLE, KY	2020-4	53	130	127	0.415011769	0.40498888	Apr-20	2020-4

DISPLAY_NAME	Y_M	Avg Patients	Avg Vista Beds	Avg Staffed Beds	Avg %Occ Staffed Beds	Avg %Occ Vista Beds	YearMonth	Column1
(2V09) (603) LOUISVILLE, KY	2020-5	64	131	131	0.490273332	0.490273332	May-20	2020-5
(2V09) (603) LOUISVILLE, KY	2020-6	61	131	118	0.513238988	0.462514458	Jun-20	2020-6
(2V09) (603) LOUISVILLE, KY	2020-7	65	132	116	0.563778367	0.496969697	Jul-20	2020-7
(2V09) (603) LOUISVILLE, KY	2020-8	81	132	110	0.740384195	0.618523949	Aug-20	2020-8
(2V09) (603) LOUISVILLE, KY	2020-9	77	132	107	0.721712606	0.586616162	Sep-20	2020-9
(2V09) (603) LOUISVILLE, KY	2021-1	85	132	111	0.770373231	0.651026393	Jan-21	2021-1
(2V09) (603) LOUISVILLE, KY	2021-10	88	136	119	0.737808862	0.646994135	Oct-21	2021-10
(2V09) (603) LOUISVILLE, KY	2021-11	89	132	113	0.788874762	0.675505051	Nov-21	2021-11
(2V09) (603) LOUISVILLE, KY	2021-12	92	132	112	0.818523933	0.700146628	Dec-21	2021-12
(2V09) (603) LOUISVILLE, KY	2021-2	79	132	112	0.706781726	0.599837662	Feb-21	2021-2
(2V09) (603) LOUISVILLE, KY	2021-3	83	132	111	0.75028898	0.634408602	Mar-21	2021-3
(2V09) (603) LOUISVILLE, KY	2021-4	77	132	112	0.689101349	0.586868687	Apr-21	2021-4
(2V09) (603) LOUISVILLE, KY	2021-5	80	132	108	0.743417151	0.61143695	May-21	2021-5
(2V09) (603) LOUISVILLE, KY	2021-6	80	132	104	0.770558524	0.612121212	Jun-21	2021-6
(2V09) (603) LOUISVILLE, KY	2021-7	84	132	106	0.796505376	0.64173998	Jul-21	2021-7
(2V09) (603) LOUISVILLE, KY	2021-8	94	132	112	0.84012855	0.716031281	Aug-21	2021-8
(2V09) (603) LOUISVILLE, KY	2021-9	94	132	123	0.764769648	0.712626263	Sep-21	2021-9
(2V09) (603) LOUISVILLE, KY	2022-1	93	134	115	0.809931591	0.695311751	Jan-22	2022-1
(2V09) (603) LOUISVILLE, KY	2022-10	89	162	132	0.674692691	0.550776583	Oct-22	2022-10
(2V09) (603) LOUISVILLE, KY	2022-11	96	162	143	0.677457265	0.598148148	Nov-22	2022-11
(2V09) (603) LOUISVILLE, KY	2022-12	101	162	144	0.701095169	0.62598352	Dec-22	2022-12
(2V09) (603) LOUISVILLE, KY	2022-2	96	151	132	0.7305272	0.638634242	Feb-22	2022-2
(2V09) (603) LOUISVILLE, KY	2022-3	97	153	133	0.72765571	0.633986928	Mar-22	2022-3
(2V09) (603) LOUISVILLE, KY	2022-4	94	153	131	0.719700825	0.620261438	Apr-22	2022-4
(2V09) (603) LOUISVILLE, KY	2022-5	96	155	134	0.719263244	0.62137497	May-22	2022-5
(2V09) (603) LOUISVILLE, KY	2022-6	97	162	141	0.690699041	0.603703704	Jun-22	2022-6
(2V09) (603) LOUISVILLE, KY	2022-7	91	162	141	0.649482344	0.567502987	Jul-22	2022-7
(2V09) (603) LOUISVILLE, KY	2022-8	100	169	149	0.673152934	0.594202899	Aug-22	2022-8
(2V09) (603) LOUISVILLE, KY	2022-9	92	162	134	0.691887957	0.569604087	Sep-22	2022-9
(2V09) (603) LOUISVILLE, KY	2023-1	101	162	144	0.698190469	0.624651533	Jan-23	2023-1
(2V09) (603) LOUISVILLE, KY	2023-10	84	162	149	0.565001082	0.522899243	Oct-23	2023-10
(2V09) (603) LOUISVILLE, KY	2023-11	85	162	147	0.582801905	0.528395062	Nov-23	2023-11
(2V09) (603) LOUISVILLE, KY	2023-12	88	157	144	0.611528241	0.560518335	Dec-23	2023-12
(2V09) (603) LOUISVILLE, KY	2023-2	99	162	144	0.685933552	0.613756614	Feb-23	2023-2
(2V09) (603) LOUISVILLE, KY	2023-3	94	162	145	0.650278087	0.582039028	Mar-23	2023-3
(2V09) (603) LOUISVILLE, KY	2023-4	87	162	144	0.608989073	0.542386831	Apr-23	2023-4
(2V09) (603) LOUISVILLE, KY	2023-5	92	167	149	0.619793693	0.552767822	May-23	2023-5
(2V09) (603) LOUISVILLE, KY	2023-6	94	162	147	0.64512432	0.585185185	Jun-23	2023-6
(2V09) (603) LOUISVILLE, KY	2023-7	93	167	154	0.605824274	0.559567901	Jul-23	2023-7
(2V09) (603) LOUISVILLE, KY	2023-8	90	162	149	0.600668254	0.555953803	Aug-23	2023-8
(2V09) (603) LOUISVILLE, KY	2023-9	91	162	149	0.60813572	0.562962963	Sep-23	2023-9
(2V09) (603) LOUISVILLE, KY	2024-1	89	156	144	0.620519713	0.572787428	Jan-24	2024-1

DISPLAY_NAME	Y_M	Avg Patients	Avg Vista Beds	Avg Staffed Beds	Avg %Occ Staffed Beds	Avg %Occ Vista Beds	YearMonth	Column1
(2V09) (603) LOUISVILLE, KY	2024-2	94	156	143	0.658126079	0.606167948	Feb-24	2024-2
(2V09) (603) LOUISVILLE, KY	2024-3	85	156	144	0.590859588	0.543523783	Mar-24	2024-3
(2V09) (603) LOUISVILLE, KY	2024-4	91	157	144	0.634534114	0.583108098	Apr-24	2024-4
(2V09) (603) LOUISVILLE, KY	2024-5	92	157	144	0.6368604	0.587425519	May-24	2024-5
(2V09) (603) LOUISVILLE, KY	2024-6	95	158	146	0.656618437	0.606745413	Jun-24	2024-6
(2V09) (614) MEMPHIS, TN	2018-12	143	291	215	0.668603158	0.493328624	Dec-18	2018-12
(2V09) (614) MEMPHIS, TN	2019-1	134	274	201	0.666536803	0.489404285	Jan-19	2019-1
(2V09) (614) MEMPHIS, TN	2019-10	125	230	183	0.681463259	0.544600281	Oct-19	2019-10
(2V09) (614) MEMPHIS, TN	2019-11	127	230	166	0.768256376	0.555922039	Nov-19	2019-11
(2V09) (614) MEMPHIS, TN	2019-12	114	230	145	0.786854783	0.498737728	Dec-19	2019-12
(2V09) (614) MEMPHIS, TN	2019-2	132	274	186	0.709909534	0.481882169	Feb-19	2019-2
(2V09) (614) MEMPHIS, TN	2019-3	135	274	184	0.732106431	0.493289381	Mar-19	2019-3
(2V09) (614) MEMPHIS, TN	2019-4	123	274	186	0.660105906	0.449270073	Apr-19	2019-4
(2V09) (614) MEMPHIS, TN	2019-5	128	274	183	0.703892554	0.470567459	May-19	2019-5
(2V09) (614) MEMPHIS, TN	2019-6	131	274	184	0.710774121	0.478832117	Jun-19	2019-6
(2V09) (614) MEMPHIS, TN	2019-7	136	251	184	0.737281304	0.545294377	Jul-19	2019-7
(2V09) (614) MEMPHIS, TN	2019-8	127	230	183	0.691672198	0.55315568	Aug-19	2019-8
(2V09) (614) MEMPHIS, TN	2019-9	123	230	182	0.676369697	0.536811594	Sep-19	2019-9
(2V09) (614) MEMPHIS, TN	2020-1	110	230	138	0.796910294	0.480504909	Jan-19	2020-1
(2V09) (614) MEMPHIS, TN	2020-10	98	292	175	0.563465535	0.338709677	Oct-20	2020-10
(2V09) (614) MEMPHIS, TN	2020-11	105	292	172	0.611523897	0.360388128	Nov-20	2020-11
(2V09) (614) MEMPHIS, TN	2020-12	100	292	170	0.588002295	0.342907645	Dec-20	2020-12
(2V09) (614) MEMPHIS, TN	2020-2	114	242	163	0.706624569	0.472174341	Feb-20	2020-2
(2V09) (614) MEMPHIS, TN	2020-3	110	280	173	0.636559523	0.393721987	Mar-20	2020-3
(2V09) (614) MEMPHIS, TN	2020-4	80	292	162	0.49543145	0.276369863	Apr-20	2020-4
(2V09) (614) MEMPHIS, TN	2020-5	91	291	156	0.586151175	0.314843738	May-20	2020-5
(2V09) (614) MEMPHIS, TN	2020-6	90	290	154	0.586348842	0.311724138	Jun-20	2020-6
(2V09) (614) MEMPHIS, TN	2020-7	94	291	155	0.610433688	0.32612502	Jul-20	2020-7
(2V09) (614) MEMPHIS, TN	2020-8	92	292	164	0.565784516	0.317609368	Aug-20	2020-8
(2V09) (614) MEMPHIS, TN	2020-9	94	292	173	0.54395921	0.32283105	Sep-20	2020-9
(2V09) (614) MEMPHIS, TN	2021-1	91	292	167	0.547951406	0.313632346	Jan-21	2021-1
(2V09) (614) MEMPHIS, TN	2021-10	126	243	185	0.678238898	0.516737408	Oct-21	2021-10
(2V09) (614) MEMPHIS, TN	2021-11	122	236	171	0.716350548	0.51879386	Nov-21	2021-11
(2V09) (614) MEMPHIS, TN	2021-12	120	240	173	0.693985827	0.500268817	Dec-21	2021-12
(2V09) (614) MEMPHIS, TN	2021-2	99	292	158	0.632210955	0.341364971	Feb-21	2021-2
(2V09) (614) MEMPHIS, TN	2021-3	100	261	161	0.621724166	0.39702761	Mar-21	2021-3
(2V09) (614) MEMPHIS, TN	2021-4	117	225	177	0.661950467	0.52103424	Apr-21	2021-4
(2V09) (614) MEMPHIS, TN	2021-5	116	228	179	0.648194332	0.511318619	May-21	2021-5
(2V09) (614) MEMPHIS, TN	2021-6	116	228	180	0.644934431	0.509795322	Jun-21	2021-6
(2V09) (614) MEMPHIS, TN	2021-7	113	228	179	0.633368955	0.499717035	Jul-21	2021-7
(2V09) (614) MEMPHIS, TN	2021-8	120	236	183	0.658623774	0.511240804	Aug-21	2021-8
(2V09) (614) MEMPHIS, TN	2021-9	131	240	186	0.702720845	0.546111111	Sep-21	2021-9

DISPLAY_NAME	Y_M	Avg Patients	Avg Vista Beds	Avg Staffed Beds	Avg %Occ Staffed Beds	Avg %Occ Vista Beds	YearMonth	Column1
(2V09) (614) MEMPHIS, TN	2022-1	113	222	155	0.734114508	0.50883118	Jan-22	2022-1
(2V09) (614) MEMPHIS, TN	2022-10	108	228	165	0.655850621	0.474816072	Oct-22	2022-10
(2V09) (614) MEMPHIS, TN	2022-11	110	218	172	0.640023371	0.504179616	Nov-22	2022-11
(2V09) (614) MEMPHIS, TN	2022-12	109	215	178	0.614420334	0.510877719	Dec-22	2022-12
(2V09) (614) MEMPHIS, TN	2022-2	107	241	163	0.65752719	0.4450803	Feb-22	2022-2
(2V09) (614) MEMPHIS, TN	2022-3	101	197	167	0.606359903	0.5153103	Mar-22	2022-3
(2V09) (614) MEMPHIS, TN	2022-4	108	197	166	0.651844204	0.550253807	Apr-22	2022-4
(2V09) (614) MEMPHIS, TN	2022-5	108	197	164	0.661319646	0.552961083	May-22	2022-5
(2V09) (614) MEMPHIS, TN	2022-6	115	221	169	0.681387301	0.524709109	Jun-22	2022-6
(2V09) (614) MEMPHIS, TN	2022-7	108	227	170	0.637098251	0.478186727	Jul-22	2022-7
(2V09) (614) MEMPHIS, TN	2022-8	106	238	176	0.600746461	0.444136738	Aug-22	2022-8
(2V09) (614) MEMPHIS, TN	2022-9	113	228	161	0.701343106	0.495614035	Sep-22	2022-9
(2V09) (614) MEMPHIS, TN	2023-1	113	215	180	0.627950386	0.525731433	Jan-23	2023-1
(2V09) (614) MEMPHIS, TN	2023-10	106	215	163	0.651807998	0.494223556	Oct-23	2023-10
(2V09) (614) MEMPHIS, TN	2023-11	98	215	163	0.60160369	0.457209302	Nov-23	2023-11
(2V09) (614) MEMPHIS, TN	2023-12	99	215	154	0.644314287	0.464366092	Dec-23	2023-12
(2V09) (614) MEMPHIS, TN	2023-2	118	215	179	0.657626619	0.549169435	Feb-23	2023-2
(2V09) (614) MEMPHIS, TN	2023-3	117	215	179	0.655251933	0.546136534	Mar-23	2023-3
(2V09) (614) MEMPHIS, TN	2023-4	121	215	177	0.686496824	0.567286822	Apr-23	2023-4
(2V09) (614) MEMPHIS, TN	2023-5	110	221	186	0.592021118	0.497295852	May-23	2023-5
(2V09) (614) MEMPHIS, TN	2023-6	108	215	181	0.598115204	0.505116279	Jun-23	2023-6
(2V09) (614) MEMPHIS, TN	2023-7	116	222	192	0.600369968	0.520649652	Jul-23	2023-7
(2V09) (614) MEMPHIS, TN	2023-8	90	215	170	0.534732972	0.421755439	Aug-23	2023-8
(2V09) (614) MEMPHIS, TN	2023-9	105	215	163	0.645587727	0.490077519	Sep-23	2023-9
(2V09) (614) MEMPHIS, TN	2024-1	106	218	156	0.682062017	0.488577583	Jan-24	2024-1
(2V09) (614) MEMPHIS, TN	2024-2	106	217	154	0.688496054	0.490827942	Feb-24	2024-2
(2V09) (614) MEMPHIS, TN	2024-3	108	215	162	0.672222625	0.506826707	Mar-24	2024-3
(2V09) (614) MEMPHIS, TN	2024-4	111	215	162	0.690888615	0.520775194	Apr-24	2024-4
(2V09) (614) MEMPHIS, TN	2024-5	108	215	162	0.664991294	0.502775694	May-24	2024-5
(2V09) (614) MEMPHIS, TN	2024-6	99	215	161	0.614368446	0.461705872	Jun-24	2024-6
(2V09) (621) MOUNTAIN HOME, TN	2018-12	246	375	370	0.667108984	0.658350848	Dec-18	2018-12
(2V09) (621) MOUNTAIN HOME, TN	2019-1	252	353	348	0.725620289	0.716439733	Jan-19	2019-1
(2V09) (621) MOUNTAIN HOME, TN	2019-10	240	354	353	0.678208738	0.677966102	Oct-19	2019-10
(2V09) (621) MOUNTAIN HOME, TN	2019-11	230	354	352	0.653122227	0.650496786	Nov-19	2019-11
(2V09) (621) MOUNTAIN HOME, TN	2019-12	238	354	353	0.675764893	0.674594496	Dec-19	2019-12
(2V09) (621) MOUNTAIN HOME, TN	2019-2	261	353	348	0.749192867	0.740084986	Feb-19	2019-2
(2V09) (621) MOUNTAIN HOME, TN	2019-3	263	353	350	0.752855181	0.747601206	Mar-19	2019-3
(2V09) (621) MOUNTAIN HOME, TN	2019-4	247	353	350	0.705710184	0.700188857	Apr-19	2019-4
(2V09) (621) MOUNTAIN HOME, TN	2019-5	243	352	350	0.693638842	0.689813285	May-19	2019-5
(2V09) (621) MOUNTAIN HOME, TN	2019-6	254	351	351	0.722406075	0.722267547	Jun-19	2019-6
(2V09) (621) MOUNTAIN HOME, TN	2019-7	240	353	353	0.681801096	0.681801096	Jul-19	2019-7
(2V09) (621) MOUNTAIN HOME, TN	2019-8	236	354	353	0.667994702	0.66776016	Aug-19	2019-8

DISPLAY_NAME	Y_M	Avg Patients	Avg Vista Beds	Avg Staffed Beds	Avg %Occ Staffed Beds	Avg %Occ Vista Beds	YearMonth	Column1
(2V09) (621) MOUNTAIN HOME, TN	2019-9	244	354	353	0.692298588	0.691713748	Sep-19	2019-9
(2V09) (621) MOUNTAIN HOME, TN	2020-1	263	354	353	0.745132155	0.744942592	Jan-19	2020-1
(2V09) (621) MOUNTAIN HOME, TN	2020-10	156	429	359	0.436809642	0.365516204	Oct-20	2020-10
(2V09) (621) MOUNTAIN HOME, TN	2020-11	152	429	359	0.42454168	0.355477855	Nov-20	2020-11
(2V09) (621) MOUNTAIN HOME, TN	2020-12	141	429	358	0.393584883	0.329272878	Dec-20	2020-12
(2V09) (621) MOUNTAIN HOME, TN	2020-2	266	354	353	0.752648943	0.75228911	Feb-20	2020-2
(2V09) (621) MOUNTAIN HOME, TN	2020-3	232	355	348	0.665451498	0.653304147	Mar-20	2020-3
(2V09) (621) MOUNTAIN HOME, TN	2020-4	141	410	359	0.396422377	0.34685029	Apr-20	2020-4
(2V09) (621) MOUNTAIN HOME, TN	2020-5	136	429	377	0.361604229	0.317768253	May-20	2020-5
(2V09) (621) MOUNTAIN HOME, TN	2020-6	153	429	377	0.407388271	0.358508159	Jun-20	2020-6
(2V09) (621) MOUNTAIN HOME, TN	2020-7	158	429	371	0.427640109	0.36993007	Jul-20	2020-7
(2V09) (621) MOUNTAIN HOME, TN	2020-8	156	429	359	0.436696918	0.365441011	Aug-20	2020-8
(2V09) (621) MOUNTAIN HOME, TN	2020-9	142	429	354	0.40134293	0.332012432	Sep-20	2020-9
(2V09) (621) MOUNTAIN HOME, TN	2021-1	155	404	354	0.439370454	0.385982886	Jan-21	2021-1
(2V09) (621) MOUNTAIN HOME, TN	2021-10	188	325	308	0.611824361	0.580747568	Oct-21	2021-10
(2V09) (621) MOUNTAIN HOME, TN	2021-11	187	315	299	0.625375946	0.593968254	Nov-21	2021-11
(2V09) (621) MOUNTAIN HOME, TN	2021-12	187	315	300	0.626344086	0.596518177	Dec-21	2021-12
(2V09) (621) MOUNTAIN HOME, TN	2021-2	150	387	346	0.435658648	0.389462123	Feb-21	2021-2
(2V09) (621) MOUNTAIN HOME, TN	2021-3	150	375	346	0.433379663	0.400344086	Mar-21	2021-3
(2V09) (621) MOUNTAIN HOME, TN	2021-4	163	375	357	0.457422969	0.435466667	Apr-21	2021-4
(2V09) (621) MOUNTAIN HOME, TN	2021-5	172	376	356	0.484324307	0.459293792	May-21	2021-5
(2V09) (621) MOUNTAIN HOME, TN	2021-6	165	375	356	0.465094831	0.4424	Jun-21	2021-6
(2V09) (621) MOUNTAIN HOME, TN	2021-7	174	344	325	0.547195019	0.515947357	Jul-21	2021-7
(2V09) (621) MOUNTAIN HOME, TN	2021-8	168	298	279	0.60513736	0.566332202	Aug-21	2021-8
(2V09) (621) MOUNTAIN HOME, TN	2021-9	166	312	294	0.56611507	0.534215736	Sep-21	2021-9
(2V09) (621) MOUNTAIN HOME, TN	2022-1	177	304	289	0.613698397	0.583154122	Jan-22	2022-1
(2V09) (621) MOUNTAIN HOME, TN	2022-10	189	320	296	0.636806528	0.590725806	Oct-22	2022-10
(2V09) (621) MOUNTAIN HOME, TN	2022-11	184	320	296	0.621642964	0.576041667	Nov-22	2022-11
(2V09) (621) MOUNTAIN HOME, TN	2022-12	191	320	296	0.646526321	0.598387097	Dec-22	2022-12
(2V09) (621) MOUNTAIN HOME, TN	2022-2	167	313	298	0.560419799	0.533628118	Feb-22	2022-2
(2V09) (621) MOUNTAIN HOME, TN	2022-3	173	315	300	0.578064516	0.550537634	Mar-22	2022-3
(2V09) (621) MOUNTAIN HOME, TN	2022-4	191	316	295	0.649661622	0.606669984	Apr-22	2022-4
(2V09) (621) MOUNTAIN HOME, TN	2022-5	183	319	293	0.625316725	0.575966562	May-22	2022-5
(2V09) (621) MOUNTAIN HOME, TN	2022-6	188	319	294	0.640251498	0.590073145	Jun-22	2022-6
(2V09) (621) MOUNTAIN HOME, TN	2022-7	170	319	293	0.579126663	0.533623218	Jul-22	2022-7
(2V09) (621) MOUNTAIN HOME, TN	2022-8	198	333	307	0.646974864	0.596002283	Aug-22	2022-8
(2V09) (621) MOUNTAIN HOME, TN	2022-9	185	320	296	0.625493965	0.579633621	Sep-22	2022-9
(2V09) (621) MOUNTAIN HOME, TN	2023-1	203	320	297	0.682444909	0.63328717	Jan-23	2023-1
(2V09) (621) MOUNTAIN HOME, TN	2023-10	220	319	288	0.764103713	0.68995854	Oct-23	2023-10
(2V09) (621) MOUNTAIN HOME, TN	2023-11	219	319	289	0.758070862	0.688505747	Nov-23	2023-11
(2V09) (621) MOUNTAIN HOME, TN	2023-12	217	317	287	0.757051519	0.686483458	Dec-23	2023-12
(2V09) (621) MOUNTAIN HOME, TN	2023-2	193	321	298	0.646742585	0.601913663	Feb-23	2023-2

DISPLAY_NAME	Y_M	Avg Patients	Avg Vista Beds	Avg Staffed Beds	Avg %Occ Staffed Beds	Avg %Occ Vista Beds	YearMonth	Column1
(2V09) (621) MOUNTAIN HOME, TN	2023-3	204	321	298	0.68732057	0.638227314	Mar-23	2023-3
(2V09) (621) MOUNTAIN HOME, TN	2023-4	209	320	291	0.720023524	0.653345989	Apr-23	2023-4
(2V09) (621) MOUNTAIN HOME, TN	2023-5	211	327	295	0.714384111	0.645258582	May-23	2023-5
(2V09) (621) MOUNTAIN HOME, TN	2023-6	209	315	285	0.735427231	0.664271315	Jun-23	2023-6
(2V09) (621) MOUNTAIN HOME, TN	2023-7	217	326	295	0.736136267	0.664851752	Jul-23	2023-7
(2V09) (621) MOUNTAIN HOME, TN	2023-8	232	317	287	0.809489913	0.733197113	Aug-23	2023-8
(2V09) (621) MOUNTAIN HOME, TN	2023-9	223	318	288	0.773477488	0.700812725	Sep-23	2023-9
(2V09) (621) MOUNTAIN HOME, TN	2024-1	233	315	285	0.819174848	0.74265233	Jan-24	2024-1
(2V09) (621) MOUNTAIN HOME, TN	2024-2	227	315	285	0.79626327	0.721291735	Feb-24	2024-2
(2V09) (621) MOUNTAIN HOME, TN	2024-3	219	315	285	0.769309558	0.697695853	Mar-24	2024-3
(2V09) (621) MOUNTAIN HOME, TN	2024-4	210	315	283	0.740277015	0.666984127	Apr-24	2024-4
(2V09) (621) MOUNTAIN HOME, TN	2024-5	209	315	283	0.737056165	0.664004096	May-24	2024-5
(2V09) (621) MOUNTAIN HOME, TN	2024-6	217	315	283	0.766174789	0.689326765	Jun-24	2024-6
(2V09) (626) NASHVILLE, TN	2018-12	323	523	443	0.730623575	0.618894009	Dec-18	2018-12
(2V09) (626) NASHVILLE, TN	2019-1	312	490	429	0.727361485	0.636932192	Jan-19	2019-1
(2V09) (626) NASHVILLE, TN	2019-10	319	484	421	0.756497641	0.659541176	Oct-19	2019-10
(2V09) (626) NASHVILLE, TN	2019-11	315	477	420	0.751963182	0.661203044	Nov-19	2019-11
(2V09) (626) NASHVILLE, TN	2019-12	314	476	416	0.75454362	0.660340007	Dec-19	2019-12
(2V09) (626) NASHVILLE, TN	2019-2	319	490	431	0.740120164	0.651093294	Feb-19	2019-2
(2V09) (626) NASHVILLE, TN	2019-3	317	490	436	0.726128055	0.647465438	Mar-19	2019-3
(2V09) (626) NASHVILLE, TN	2019-4	323	490	440	0.73491526	0.660816327	Apr-19	2019-4
(2V09) (626) NASHVILLE, TN	2019-5	327	490	440	0.743264836	0.668597762	May-19	2019-5
(2V09) (626) NASHVILLE, TN	2019-6	325	490	440	0.739507912	0.665238095	Jun-19	2019-6
(2V09) (626) NASHVILLE, TN	2019-7	316	489	433	0.731002522	0.646337377	Jul-19	2019-7
(2V09) (626) NASHVILLE, TN	2019-8	330	490	420	0.785655391	0.673535221	Aug-19	2019-8
(2V09) (626) NASHVILLE, TN	2019-9	321	490	421	0.761665101	0.655532649	Sep-19	2019-9
(2V09) (626) NASHVILLE, TN	2020-1	311	462	414	0.750388408	0.672069166	Jan-19	2020-1
(2V09) (626) NASHVILLE, TN	2020-10	271	528	406	0.666254264	0.513379765	Oct-20	2020-10
(2V09) (626) NASHVILLE, TN	2020-11	270	528	402	0.672698592	0.512310606	Nov-20	2020-11
(2V09) (626) NASHVILLE, TN	2020-12	264	530	412	0.642477838	0.499108383	Dec-20	2020-12
(2V09) (626) NASHVILLE, TN	2020-2	321	462	415	0.773948527	0.696521869	Feb-20	2020-2
(2V09) (626) NASHVILLE, TN	2020-3	305	462	407	0.748891441	0.659996115	Mar-20	2020-3
(2V09) (626) NASHVILLE, TN	2020-4	265	520	460	0.580006092	0.510630668	Apr-20	2020-4
(2V09) (626) NASHVILLE, TN	2020-5	275	524	480	0.573043974	0.525055405	May-20	2020-5
(2V09) (626) NASHVILLE, TN	2020-6	290	524	452	0.645353369	0.554516539	Jun-20	2020-6
(2V09) (626) NASHVILLE, TN	2020-7	287	524	411	0.699275065	0.548822246	Jul-20	2020-7
(2V09) (626) NASHVILLE, TN	2020-8	284	526	407	0.698712171	0.540312107	Aug-20	2020-8
(2V09) (626) NASHVILLE, TN	2020-9	280	527	414	0.675932833	0.530656182	Sep-20	2020-9
(2V09) (626) NASHVILLE, TN	2021-1	265	532	394	0.672438024	0.498726655	Jan-21	2021-1
(2V09) (626) NASHVILLE, TN	2021-10	285	524	382	0.745067789	0.542926086	Oct-21	2021-10
(2V09) (626) NASHVILLE, TN	2021-11	267	508	369	0.723714514	0.526377953	Nov-21	2021-11
(2V09) (626) NASHVILLE, TN	2021-12	267	501	366	0.730197184	0.53385639	Dec-21	2021-12

DISPLAY_NAME	Y_M	Avg Patients	Avg Vista Beds	Avg Staffed Beds	Avg %Occ Staffed Beds	Avg %Occ Vista Beds	YearMonth	Column1
(2V09) (626) NASHVILLE, TN	2021-2	261	532	392	0.667497885	0.492279807	Feb-21	2021-2
(2V09) (626) NASHVILLE, TN	2021-3	270	532	371	0.726356144	0.507700703	Mar-21	2021-3
(2V09) (626) NASHVILLE, TN	2021-4	272	532	377	0.722314311	0.512280702	Apr-21	2021-4
(2V09) (626) NASHVILLE, TN	2021-5	272	532	376	0.725822925	0.512915353	May-21	2021-5
(2V09) (626) NASHVILLE, TN	2021-6	266	531	366	0.725984823	0.500876599	Jun-21	2021-6
(2V09) (626) NASHVILLE, TN	2021-7	270	517	360	0.751961323	0.523675744	Jul-21	2021-7
(2V09) (626) NASHVILLE, TN	2021-8	284	502	356	0.798901431	0.565797292	Aug-21	2021-8
(2V09) (626) NASHVILLE, TN	2021-9	272	506	353	0.772367342	0.538442379	Sep-21	2021-9
(2V09) (626) NASHVILLE, TN	2022-1	268	476	343	0.780907027	0.562651913	Jan-22	2022-1
(2V09) (626) NASHVILLE, TN	2022-10	250	444	314	0.796421006	0.563934903	Oct-22	2022-10
(2V09) (626) NASHVILLE, TN	2022-11	257	472	320	0.804659116	0.547542185	Nov-22	2022-11
(2V09) (626) NASHVILLE, TN	2022-12	254	504	328	0.773476982	0.504544291	Dec-22	2022-12
(2V09) (626) NASHVILLE, TN	2022-2	266	485	360	0.74053518	0.548587736	Feb-22	2022-2
(2V09) (626) NASHVILLE, TN	2022-3	278	487	370	0.752988284	0.572431609	Mar-22	2022-3
(2V09) (626) NASHVILLE, TN	2022-4	275	487	370	0.744694524	0.56659822	Apr-22	2022-4
(2V09) (626) NASHVILLE, TN	2022-5	288	492	367	0.785529633	0.585028104	May-22	2022-5
(2V09) (626) NASHVILLE, TN	2022-6	272	495	370	0.735842418	0.55003367	Jun-22	2022-6
(2V09) (626) NASHVILLE, TN	2022-7	271	495	345	0.786860612	0.549038775	Jul-22	2022-7
(2V09) (626) NASHVILLE, TN	2022-8	275	516	341	0.808162099	0.53372859	Aug-22	2022-8
(2V09) (626) NASHVILLE, TN	2022-9	259	456	324	0.801695862	0.570892523	Sep-22	2022-9
(2V09) (626) NASHVILLE, TN	2023-1	268	504	337	0.795137452	0.532578085	Jan-23	2023-1
(2V09) (626) NASHVILLE, TN	2023-10	268	469	373	0.719714384	0.573354426	Oct-23	2023-10
(2V09) (626) NASHVILLE, TN	2023-11	264	469	369	0.714263768	0.563255153	Nov-23	2023-11
(2V09) (626) NASHVILLE, TN	2023-12	265	467	372	0.713547541	0.56713215	Dec-23	2023-12
(2V09) (626) NASHVILLE, TN	2023-2	257	504	338	0.760926265	0.510274943	Feb-23	2023-2
(2V09) (626) NASHVILLE, TN	2023-3	252	498	330	0.765117017	0.506762545	Mar-23	2023-3
(2V09) (626) NASHVILLE, TN	2023-4	246	498	334	0.739203295	0.495398746	Apr-23	2023-4
(2V09) (626) NASHVILLE, TN	2023-5	273	495	372	0.733236241	0.551251417	May-23	2023-5
(2V09) (626) NASHVILLE, TN	2023-6	275	479	363	0.757762484	0.574391093	Jun-23	2023-6
(2V09) (626) NASHVILLE, TN	2023-7	273	480	375	0.726878247	0.568106823	Jul-23	2023-7
(2V09) (626) NASHVILLE, TN	2023-8	271	460	363	0.747952958	0.590276585	Aug-23	2023-8
(2V09) (626) NASHVILLE, TN	2023-9	271	468	370	0.732128997	0.578807229	Sep-23	2023-9
(2V09) (626) NASHVILLE, TN	2024-1	271	466	372	0.727595044	0.581752734	Jan-24	2024-1
(2V09) (626) NASHVILLE, TN	2024-2	282	483	393	0.717146539	0.584497619	Feb-24	2024-2
(2V09) (626) NASHVILLE, TN	2024-3	302	483	400	0.754884267	0.625076791	Mar-24	2024-3
(2V09) (626) NASHVILLE, TN	2024-4	294	484	399	0.737362433	0.608539945	Apr-24	2024-4
(2V09) (626) NASHVILLE, TN	2024-5	295	484	400	0.737636606	0.610903759	May-24	2024-5
(2V09) (626) NASHVILLE, TN	2024-6	304	484	400	0.760987004	0.628984085	Jun-24	2024-6
(3V10) (506) ANN ARBOR, MI	2018-12	123	176	165	0.749425996	0.702552144	Dec-18	2018-12
(3V10) (506) ANN ARBOR, MI	2019-1	122	166	155	0.782573211	0.734939759	Jan-19	2019-1
(3V10) (506) ANN ARBOR, MI	2019-10	120	164	151	0.796700099	0.735247836	Oct-19	2019-10
(3V10) (506) ANN ARBOR, MI	2019-11	114	164	150	0.757049947	0.695332212	Nov-19	2019-11

DISPLAY_NAME	Y_M	Avg Patients	Avg Vista Beds	Avg Staffed Beds	Avg %Occ Staffed Beds	Avg %Occ Vista Beds	YearMonth	Column1
(3V10) (506) ANN ARBOR, MI	2019-12	113	164	151	0.75054428	0.694925256	Dec-19	2019-12
(3V10) (506) ANN ARBOR, MI	2019-2	118	166	156	0.760104779	0.715361446	Feb-19	2019-2
(3V10) (506) ANN ARBOR, MI	2019-3	115	166	156	0.739195915	0.695491644	Mar-19	2019-3
(3V10) (506) ANN ARBOR, MI	2019-4	115	164	155	0.737568598	0.699693898	Apr-19	2019-4
(3V10) (506) ANN ARBOR, MI	2019-5	116	164	156	0.743637197	0.709874115	May-19	2019-5
(3V10) (506) ANN ARBOR, MI	2019-6	112	164	154	0.728802309	0.683821138	Jun-19	2019-6
(3V10) (506) ANN ARBOR, MI	2019-7	106	164	133	0.802780691	0.652242329	Jul-19	2019-7
(3V10) (506) ANN ARBOR, MI	2019-8	101	164	130	0.777880331	0.620574351	Aug-19	2019-8
(3V10) (506) ANN ARBOR, MI	2019-9	114	164	149	0.768063874	0.69898374	Sep-19	2019-9
(3V10) (506) ANN ARBOR, MI	2020-1	123	164	151	0.818579839	0.754130606	Jan-19	2020-1
(3V10) (506) ANN ARBOR, MI	2020-10	96	178	133	0.726741805	0.544762595	Oct-20	2020-10
(3V10) (506) ANN ARBOR, MI	2020-11	96	178	137	0.704776245	0.544569288	Nov-20	2020-11
(3V10) (506) ANN ARBOR, MI	2020-12	91	131	121	0.754463633	0.701478014	Dec-20	2020-12
(3V10) (506) ANN ARBOR, MI	2020-2	129	164	150	0.858537409	0.787216148	Feb-20	2020-2
(3V10) (506) ANN ARBOR, MI	2020-3	96	164	146	0.660224666	0.587135416	Mar-20	2020-3
(3V10) (506) ANN ARBOR, MI	2020-4	80	178	152	0.530475675	0.450927974	Apr-20	2020-4
(3V10) (506) ANN ARBOR, MI	2020-5	78	170	131	0.602568017	0.461952995	May-20	2020-5
(3V10) (506) ANN ARBOR, MI	2020-6	74	169	114	0.65246879	0.443195266	Jun-20	2020-6
(3V10) (506) ANN ARBOR, MI	2020-7	80	169	123	0.6482981	0.474556213	Jul-20	2020-7
(3V10) (506) ANN ARBOR, MI	2020-8	92	167	125	0.731616802	0.54924029	Aug-20	2020-8
(3V10) (506) ANN ARBOR, MI	2020-9	98	171	131	0.749140449	0.57430847	Sep-20	2020-9
(3V10) (506) ANN ARBOR, MI	2021-1	92	144	119	0.77357858	0.653124421	Jan-21	2021-1
(3V10) (506) ANN ARBOR, MI	2021-10	126	179	154	0.817041667	0.70272525	Oct-21	2021-10
(3V10) (506) ANN ARBOR, MI	2021-11	119	174	151	0.790220749	0.687356322	Nov-21	2021-11
(3V10) (506) ANN ARBOR, MI	2021-12	123	174	155	0.795726567	0.71134594	Dec-21	2021-12
(3V10) (506) ANN ARBOR, MI	2021-2	102	174	132	0.77306266	0.586412151	Feb-21	2021-2
(3V10) (506) ANN ARBOR, MI	2021-3	108	174	147	0.737910776	0.625509826	Mar-21	2021-3
(3V10) (506) ANN ARBOR, MI	2021-4	107	174	148	0.726106084	0.619731801	Apr-21	2021-4
(3V10) (506) ANN ARBOR, MI	2021-5	110	174	145	0.75945983	0.634964776	May-21	2021-5
(3V10) (506) ANN ARBOR, MI	2021-6	106	174	145	0.732959486	0.611685824	Jun-21	2021-6
(3V10) (506) ANN ARBOR, MI	2021-7	114	174	144	0.793211602	0.660363367	Jul-21	2021-7
(3V10) (506) ANN ARBOR, MI	2021-8	114	174	148	0.774499522	0.65925102	Aug-21	2021-8
(3V10) (506) ANN ARBOR, MI	2021-9	115	174	150	0.763360048	0.662260536	Sep-21	2021-9
(3V10) (506) ANN ARBOR, MI	2022-1	118	171	155	0.760986832	0.687293874	Jan-22	2022-1
(3V10) (506) ANN ARBOR, MI	2022-10	112	174	138	0.812529126	0.646829811	Oct-22	2022-10
(3V10) (506) ANN ARBOR, MI	2022-11	112	174	137	0.818413147	0.648084291	Nov-22	2022-11
(3V10) (506) ANN ARBOR, MI	2022-12	108	174	139	0.779060206	0.621901018	Dec-22	2022-12
(3V10) (506) ANN ARBOR, MI	2022-2	119	173	158	0.756248125	0.688874464	Feb-22	2022-2
(3V10) (506) ANN ARBOR, MI	2022-3	118	174	160	0.737125884	0.680756396	Mar-22	2022-3
(3V10) (506) ANN ARBOR, MI	2022-4	113	174	156	0.721425433	0.649808429	Apr-22	2022-4
(3V10) (506) ANN ARBOR, MI	2022-5	109	174	151	0.726770682	0.63045977	May-22	2022-5
(3V10) (506) ANN ARBOR, MI	2022-6	116	174	147	0.786518609	0.666666667	Jun-22	2022-6

DISPLAY_NAME	Y_M	Avg Patients	Avg Vista Beds	Avg Staffed Beds	Avg %Occ Staffed Beds	Avg %Occ Vista Beds	YearMonth	Column1
(3V10) (506) ANN ARBOR, MI	2022-7	117	174	147	0.79572044	0.674082314	Jul-22	2022-7
(3V10) (506) ANN ARBOR, MI	2022-8	125	181	148	0.842796144	0.68978011	Aug-22	2022-8
(3V10) (506) ANN ARBOR, MI	2022-9	115	174	136	0.847305755	0.66646849	Sep-22	2022-9
(3V10) (506) ANN ARBOR, MI	2023-1	114	174	144	0.791920776	0.657582499	Jan-23	2023-1
(3V10) (506) ANN ARBOR, MI	2023-10	121	174	157	0.770147621	0.698183166	Oct-23	2023-10
(3V10) (506) ANN ARBOR, MI	2023-11	111	174	157	0.707864283	0.642337165	Nov-23	2023-11
(3V10) (506) ANN ARBOR, MI	2023-12	116	174	157	0.737722112	0.669632925	Dec-23	2023-12
(3V10) (506) ANN ARBOR, MI	2023-2	116	174	148	0.784847987	0.667487685	Feb-23	2023-2
(3V10) (506) ANN ARBOR, MI	2023-3	116	174	147	0.792111429	0.671486837	Mar-23	2023-3
(3V10) (506) ANN ARBOR, MI	2023-4	117	174	146	0.803617578	0.676819923	Apr-23	2023-4
(3V10) (506) ANN ARBOR, MI	2023-5	119	179	153	0.776491796	0.663329626	May-23	2023-5
(3V10) (506) ANN ARBOR, MI	2023-6	109	174	150	0.725383387	0.626819923	Jun-23	2023-6
(3V10) (506) ANN ARBOR, MI	2023-7	108	179	152	0.713808602	0.602490421	Jul-23	2023-7
(3V10) (506) ANN ARBOR, MI	2023-8	108	171	143	0.757095631	0.6365471	Aug-23	2023-8
(3V10) (506) ANN ARBOR, MI	2023-9	113	170	147	0.770238653	0.665359477	Sep-23	2023-9
(3V10) (506) ANN ARBOR, MI	2024-1	123	174	156	0.792253158	0.710233593	Jan-24	2024-1
(3V10) (506) ANN ARBOR, MI	2024-2	125	174	154	0.813069529	0.722156163	Feb-24	2024-2
(3V10) (506) ANN ARBOR, MI	2024-3	119	174	154	0.768764752	0.683908046	Mar-24	2024-3
(3V10) (506) ANN ARBOR, MI	2024-4	116	174	158	0.735281015	0.671072797	Apr-24	2024-4
(3V10) (506) ANN ARBOR, MI	2024-5	114	174	159	0.714123642	0.656284761	May-24	2024-5
(3V10) (506) ANN ARBOR, MI	2024-6	115	174	158	0.728756255	0.665477606	Jun-24	2024-6
(3V10) (515) BATTLE CREEK, MI	2018-12	209	282	257	0.815549355	0.740933535	Dec-18	2018-12
(3V10) (515) BATTLE CREEK, MI	2019-1	200	264	240	0.833157221	0.759652981	Jan-19	2019-1
(3V10) (515) BATTLE CREEK, MI	2019-10	197	264	243	0.811088574	0.748778104	Oct-19	2019-10
(3V10) (515) BATTLE CREEK, MI	2019-11	192	264	243	0.792072027	0.729231975	Nov-19	2019-11
(3V10) (515) BATTLE CREEK, MI	2019-12	194	264	242	0.80096436	0.735581623	Dec-19	2019-12
(3V10) (515) BATTLE CREEK, MI	2019-2	208	264	240	0.867080229	0.788961039	Feb-19	2019-2
(3V10) (515) BATTLE CREEK, MI	2019-3	200	264	239	0.836731543	0.760386119	Mar-19	2019-3
(3V10) (515) BATTLE CREEK, MI	2019-4	186	264	240	0.773273095	0.70530303	Apr-19	2019-4
(3V10) (515) BATTLE CREEK, MI	2019-5	186	264	241	0.773016059	0.707844575	May-19	2019-5
(3V10) (515) BATTLE CREEK, MI	2019-6	192	264	242	0.794597179	0.728914141	Jun-19	2019-6
(3V10) (515) BATTLE CREEK, MI	2019-7	189	264	241	0.783966884	0.718352884	Jul-19	2019-7
(3V10) (515) BATTLE CREEK, MI	2019-8	186	264	240	0.773995715	0.706256109	Aug-19	2019-8
(3V10) (515) BATTLE CREEK, MI	2019-9	187	264	241	0.776708189	0.709722222	Sep-19	2019-9
(3V10) (515) BATTLE CREEK, MI	2020-1	187	264	244	0.768052213	0.710166178	Jan-19	2020-1
(3V10) (515) BATTLE CREEK, MI	2020-10	134	283	217	0.620902073	0.475549983	Oct-20	2020-10
(3V10) (515) BATTLE CREEK, MI	2020-11	126	283	193	0.651253712	0.445347468	Nov-20	2020-11
(3V10) (515) BATTLE CREEK, MI	2020-12	112	283	181	0.621911588	0.397811467	Dec-20	2020-12
(3V10) (515) BATTLE CREEK, MI	2020-2	191	264	242	0.788867163	0.725835946	Feb-20	2020-2
(3V10) (515) BATTLE CREEK, MI	2020-3	180	264	241	0.7473595	0.683213895	Mar-20	2020-3
(3V10) (515) BATTLE CREEK, MI	2020-4	132	273	264	0.500815889	0.485532027	Apr-20	2020-4
(3V10) (515) BATTLE CREEK, MI	2020-5	115	273	265	0.432638834	0.421245421	May-20	2020-5

DISPLAY_NAME	Y_M	Avg Patients	Avg Vista Beds	Avg Staffed Beds	Avg %Occ Staffed Beds	Avg %Occ Vista Beds	YearMonth	Column1
(3V10) (515) BATTLE CREEK, MI	2020-6	127	273	258	0.494730622	0.468253968	Jun-20	2020-6
(3V10) (515) BATTLE CREEK, MI	2020-7	124	273	221	0.564191836	0.456043956	Jul-20	2020-7
(3V10) (515) BATTLE CREEK, MI	2020-8	128	273	217	0.588559946	0.467953246	Aug-20	2020-8
(3V10) (515) BATTLE CREEK, MI	2020-9	134	274	206	0.652273773	0.491089771	Sep-20	2020-9
(3V10) (515) BATTLE CREEK, MI	2021-1	117	283	186	0.632013319	0.415593298	Jan-21	2021-1
(3V10) (515) BATTLE CREEK, MI	2021-10	131	292	254	0.516846668	0.448834465	Oct-21	2021-10
(3V10) (515) BATTLE CREEK, MI	2021-11	122	287	257	0.476057182	0.426864802	Nov-21	2021-11
(3V10) (515) BATTLE CREEK, MI	2021-12	112	286	250	0.451741935	0.394424223	Dec-21	2021-12
(3V10) (515) BATTLE CREEK, MI	2021-2	118	283	182	0.649306391	0.417970722	Feb-21	2021-2
(3V10) (515) BATTLE CREEK, MI	2021-3	124	283	193	0.642382064	0.439644363	Mar-21	2021-3
(3V10) (515) BATTLE CREEK, MI	2021-4	126	283	201	0.629194428	0.447938751	Apr-21	2021-4
(3V10) (515) BATTLE CREEK, MI	2021-5	124	283	207	0.601680651	0.44089821	May-21	2021-5
(3V10) (515) BATTLE CREEK, MI	2021-6	121	283	223	0.544050956	0.428922593	Jun-21	2021-6
(3V10) (515) BATTLE CREEK, MI	2021-7	134	284	224	0.599630376	0.473875511	Jul-21	2021-7
(3V10) (515) BATTLE CREEK, MI	2021-8	137	282	228	0.602157568	0.487441234	Aug-21	2021-8
(3V10) (515) BATTLE CREEK, MI	2021-9	137	282	237	0.581071511	0.489243499	Sep-21	2021-9
(3V10) (515) BATTLE CREEK, MI	2022-1	112	287	225	0.497996745	0.39080589	Jan-22	2022-1
(3V10) (515) BATTLE CREEK, MI	2022-10	113	280	240	0.471910505	0.405356527	Oct-22	2022-10
(3V10) (515) BATTLE CREEK, MI	2022-11	122	271	238	0.514468017	0.451262865	Nov-22	2022-11
(3V10) (515) BATTLE CREEK, MI	2022-12	119	265	239	0.498125049	0.450395618	Dec-22	2022-12
(3V10) (515) BATTLE CREEK, MI	2022-2	111	285	217	0.513924362	0.391204256	Feb-22	2022-2
(3V10) (515) BATTLE CREEK, MI	2022-3	113	288	226	0.502860349	0.395412326	Mar-22	2022-3
(3V10) (515) BATTLE CREEK, MI	2022-4	109	288	240	0.45483984	0.379976852	Apr-22	2022-4
(3V10) (515) BATTLE CREEK, MI	2022-5	113	288	245	0.463853053	0.394907407	May-22	2022-5
(3V10) (515) BATTLE CREEK, MI	2022-6	120	288	245	0.491581721	0.419560185	Jun-22	2022-6
(3V10) (515) BATTLE CREEK, MI	2022-7	115	288	245	0.472942725	0.402329749	Jul-22	2022-7
(3V10) (515) BATTLE CREEK, MI	2022-8	116	300	258	0.453532632	0.389417271	Aug-22	2022-8
(3V10) (515) BATTLE CREEK, MI	2022-9	101	288	245	0.412275885	0.351891762	Sep-22	2022-9
(3V10) (515) BATTLE CREEK, MI	2023-1	125	257	242	0.516299406	0.487383574	Jan-23	2023-1
(3V10) (515) BATTLE CREEK, MI	2023-10	148	212	210	0.70421112	0.699405178	Oct-23	2023-10
(3V10) (515) BATTLE CREEK, MI	2023-11	153	212	212	0.723701513	0.722800326	Nov-23	2023-11
(3V10) (515) BATTLE CREEK, MI	2023-12	160	211	209	0.764379307	0.757300612	Dec-23	2023-12
(3V10) (515) BATTLE CREEK, MI	2023-2	132	266	241	0.549177817	0.498278562	Feb-23	2023-2
(3V10) (515) BATTLE CREEK, MI	2023-3	137	243	216	0.635879152	0.563956417	Mar-23	2023-3
(3V10) (515) BATTLE CREEK, MI	2023-4	141	239	218	0.644916462	0.590376569	Apr-23	2023-4
(3V10) (515) BATTLE CREEK, MI	2023-5	143	232	224	0.646657356	0.627001809	May-23	2023-5
(3V10) (515) BATTLE CREEK, MI	2023-6	135	190	189	0.715118939	0.713833012	Jun-23	2023-6
(3V10) (515) BATTLE CREEK, MI	2023-7	143	196	195	0.734896328	0.730175439	Jul-23	2023-7
(3V10) (515) BATTLE CREEK, MI	2023-8	144	189	188	0.76618002	0.76255174	Aug-23	2023-8
(3V10) (515) BATTLE CREEK, MI	2023-9	139	190	189	0.736572705	0.734816007	Sep-23	2023-9
(3V10) (515) BATTLE CREEK, MI	2024-1	162	212	211	0.766792031	0.765719679	Jan-24	2024-1
(3V10) (515) BATTLE CREEK, MI	2024-2	170	211	211	0.807392645	0.80580366	Feb-24	2024-2

DISPLAY_NAME	Y_M	Avg Patients	Avg Vista Beds	Avg Staffed Beds	Avg %Occ Staffed Beds	Avg %Occ Vista Beds	YearMonth	Column1
(3V10) (515) BATTLE CREEK, MI	2024-3	172	211	210	0.818357195	0.815116118	Mar-24	2024-3
(3V10) (515) BATTLE CREEK, MI	2024-4	175	211	210	0.835892197	0.833809261	Apr-24	2024-4
(3V10) (515) BATTLE CREEK, MI	2024-5	183	211	210	0.873640112	0.870067758	May-24	2024-5
(3V10) (515) BATTLE CREEK, MI	2024-6	179	211	209	0.857479655	0.84836715	Jun-24	2024-6
(3V10) (538) CHILLICOTHE, OH	2018-12	251	324	318	0.792653233	0.776010862	Dec-18	2018-12
(3V10) (538) CHILLICOTHE, OH	2019-1	247	306	301	0.819872236	0.808559983	Jan-19	2019-1
(3V10) (538) CHILLICOTHE, OH	2019-10	252	295	291	0.864679194	0.854346638	Oct-19	2019-10
(3V10) (538) CHILLICOTHE, OH	2019-11	247	295	290	0.853506488	0.839392168	Nov-19	2019-11
(3V10) (538) CHILLICOTHE, OH	2019-12	241	295	289	0.833986097	0.818261345	Dec-19	2019-12
(3V10) (538) CHILLICOTHE, OH	2019-2	249	306	302	0.824894411	0.81477591	Feb-19	2019-2
(3V10) (538) CHILLICOTHE, OH	2019-3	241	306	303	0.79707094	0.789795488	Mar-19	2019-3
(3V10) (538) CHILLICOTHE, OH	2019-4	247	306	302	0.816386881	0.808278867	Apr-19	2019-4
(3V10) (538) CHILLICOTHE, OH	2019-5	257	306	304	0.846431836	0.840923466	May-19	2019-5
(3V10) (538) CHILLICOTHE, OH	2019-6	258	306	299	0.863540762	0.845098039	Jun-19	2019-6
(3V10) (538) CHILLICOTHE, OH	2019-7	243	297	291	0.838311463	0.82017889	Jul-19	2019-7
(3V10) (538) CHILLICOTHE, OH	2019-8	254	295	290	0.878098411	0.863860033	Aug-19	2019-8
(3V10) (538) CHILLICOTHE, OH	2019-9	246	295	290	0.850473888	0.836610169	Sep-19	2019-9
(3V10) (538) CHILLICOTHE, OH	2020-1	238	295	287	0.828766733	0.808419902	Jan-19	2020-1
(3V10) (538) CHILLICOTHE, OH	2020-10	174	304	234	0.74301792	0.573535654	Oct-20	2020-10
(3V10) (538) CHILLICOTHE, OH	2020-11	162	304	214	0.758439718	0.53377193	Nov-20	2020-11
(3V10) (538) CHILLICOTHE, OH	2020-12	148	304	202	0.732062344	0.486842105	Dec-20	2020-12
(3V10) (538) CHILLICOTHE, OH	2020-2	239	295	293	0.816357387	0.811104617	Feb-20	2020-2
(3V10) (538) CHILLICOTHE, OH	2020-3	237	307	297	0.799208804	0.77587524	Mar-20	2020-3
(3V10) (538) CHILLICOTHE, OH	2020-4	187	307	292	0.642850719	0.611566925	Apr-20	2020-4
(3V10) (538) CHILLICOTHE, OH	2020-5	176	295	289	0.611179972	0.599890651	May-20	2020-5
(3V10) (538) CHILLICOTHE, OH	2020-6	179	295	288	0.62106889	0.608135593	Jun-20	2020-6
(3V10) (538) CHILLICOTHE, OH	2020-7	174	301	290	0.599349427	0.576947666	Jul-20	2020-7
(3V10) (538) CHILLICOTHE, OH	2020-8	185	304	250	0.738197313	0.609401528	Aug-20	2020-8
(3V10) (538) CHILLICOTHE, OH	2020-9	176	304	238	0.741724957	0.581578947	Sep-20	2020-9
(3V10) (538) CHILLICOTHE, OH	2021-1	143	304	201	0.711168044	0.470394737	Jan-21	2021-1
(3V10) (538) CHILLICOTHE, OH	2021-10	142	313	221	0.64297089	0.453151528	Oct-21	2021-10
(3V10) (538) CHILLICOTHE, OH	2021-11	144	304	214	0.674507611	0.475328947	Nov-21	2021-11
(3V10) (538) CHILLICOTHE, OH	2021-12	147	304	213	0.689593432	0.4850382	Dec-21	2021-12
(3V10) (538) CHILLICOTHE, OH	2021-2	154	304	216	0.716438942	0.509398496	Feb-21	2021-2
(3V10) (538) CHILLICOTHE, OH	2021-3	150	304	214	0.698011315	0.493421053	Mar-21	2021-3
(3V10) (538) CHILLICOTHE, OH	2021-4	145	304	215	0.675519819	0.477741228	Apr-21	2021-4
(3V10) (538) CHILLICOTHE, OH	2021-5	150	304	216	0.696752133	0.496073854	May-21	2021-5
(3V10) (538) CHILLICOTHE, OH	2021-6	153	304	217	0.703636022	0.504385965	Jun-21	2021-6
(3V10) (538) CHILLICOTHE, OH	2021-7	170	304	226	0.754563266	0.562287776	Jul-21	2021-7
(3V10) (538) CHILLICOTHE, OH	2021-8	155	304	230	0.673427376	0.510292869	Aug-21	2021-8
(3V10) (538) CHILLICOTHE, OH	2021-9	143	304	222	0.646645411	0.472368421	Sep-21	2021-9
(3V10) (538) CHILLICOTHE, OH	2022-1	137	304	203	0.67375019	0.450764007	Jan-22	2022-1

DISPLAY_NAME	Y_M	Avg Patients	Avg Vista Beds	Avg Staffed Beds	Avg %Occ Staffed Beds	Avg %Occ Vista Beds	YearMonth	Column1
(3V10) (538) CHILLICOTHE, OH	2022-10	125	305	172	0.728497558	0.412057113	Oct-22	2022-10
(3V10) (538) CHILLICOTHE, OH	2022-11	126	305	173	0.727344098	0.41420765	Nov-22	2022-11
(3V10) (538) CHILLICOTHE, OH	2022-12	129	305	169	0.762126192	0.423585405	Dec-22	2022-12
(3V10) (538) CHILLICOTHE, OH	2022-2	133	304	181	0.734486239	0.437969925	Feb-22	2022-2
(3V10) (538) CHILLICOTHE, OH	2022-3	139	304	184	0.753398352	0.457449066	Mar-22	2022-3
(3V10) (538) CHILLICOTHE, OH	2022-4	146	304	192	0.761375276	0.480921053	Apr-22	2022-4
(3V10) (538) CHILLICOTHE, OH	2022-5	143	304	176	0.824273842	0.473135965	May-22	2022-5
(3V10) (538) CHILLICOTHE, OH	2022-6	142	304	153	0.931168524	0.469846491	Jun-22	2022-6
(3V10) (538) CHILLICOTHE, OH	2022-7	142	304	156	0.910203285	0.467084041	Jul-22	2022-7
(3V10) (538) CHILLICOTHE, OH	2022-8	139	318	167	0.836122901	0.439700641	Aug-22	2022-8
(3V10) (538) CHILLICOTHE, OH	2022-9	123	305	165	0.750478716	0.406331261	Sep-22	2022-9
(3V10) (538) CHILLICOTHE, OH	2023-1	124	304	169	0.736434746	0.410159968	Jan-23	2023-1
(3V10) (538) CHILLICOTHE, OH	2023-10	146	295	173	0.844669776	0.495462001	Oct-23	2023-10
(3V10) (538) CHILLICOTHE, OH	2023-11	142	285	182	0.781493878	0.498744056	Nov-23	2023-11
(3V10) (538) CHILLICOTHE, OH	2023-12	131	277	171	0.766917527	0.472324737	Dec-23	2023-12
(3V10) (538) CHILLICOTHE, OH	2023-2	125	304	169	0.741813832	0.413886278	Feb-23	2023-2
(3V10) (538) CHILLICOTHE, OH	2023-3	128	288	164	0.77952908	0.445549248	Mar-23	2023-3
(3V10) (538) CHILLICOTHE, OH	2023-4	129	281	165	0.785333052	0.459891726	Apr-23	2023-4
(3V10) (538) CHILLICOTHE, OH	2023-5	131	297	158	0.83334351	0.442020392	May-23	2023-5
(3V10) (538) CHILLICOTHE, OH	2023-6	127	290	140	0.913331703	0.44091954	Jun-23	2023-6
(3V10) (538) CHILLICOTHE, OH	2023-7	138	309	154	0.893950446	0.445447311	Jul-23	2023-7
(3V10) (538) CHILLICOTHE, OH	2023-8	140	299	155	0.903121135	0.469423182	Aug-23	2023-8
(3V10) (538) CHILLICOTHE, OH	2023-9	141	295	161	0.875535283	0.479661017	Sep-23	2023-9
(3V10) (538) CHILLICOTHE, OH	2024-1	140	277	182	0.771106451	0.506439381	Jan-24	2024-1
(3V10) (538) CHILLICOTHE, OH	2024-2	153	278	184	0.834347927	0.55346068	Feb-24	2024-2
(3V10) (538) CHILLICOTHE, OH	2024-3	159	278	190	0.837836317	0.574959387	Mar-24	2024-3
(3V10) (538) CHILLICOTHE, OH	2024-4	155	278	191	0.81425301	0.560311751	Apr-24	2024-4
(3V10) (538) CHILLICOTHE, OH	2024-5	164	278	190	0.863219559	0.59259689	May-24	2024-5
(3V10) (538) CHILLICOTHE, OH	2024-6	163	278	190	0.85953631	0.589307864	Jun-24	2024-6
(3V10) (539) CINCINNATI, OH	2018-12	227	288	272	0.834558597	0.789548863	Dec-18	2018-12
(3V10) (539) CINCINNATI, OH	2019-1	212	271	258	0.822344169	0.784073325	Jan-19	2019-1
(3V10) (539) CINCINNATI, OH	2019-10	206	271	263	0.784150815	0.761099869	Oct-19	2019-10
(3V10) (539) CINCINNATI, OH	2019-11	206	271	263	0.781059623	0.760656572	Nov-19	2019-11
(3V10) (539) CINCINNATI, OH	2019-12	205	271	263	0.777982867	0.756814665	Dec-19	2019-12
(3V10) (539) CINCINNATI, OH	2019-2	209	271	260	0.80369374	0.772535582	Feb-19	2019-2
(3V10) (539) CINCINNATI, OH	2019-3	201	271	259	0.778602023	0.744078086	Mar-19	2019-3
(3V10) (539) CINCINNATI, OH	2019-4	195	271	262	0.745156183	0.721402214	Apr-19	2019-4
(3V10) (539) CINCINNATI, OH	2019-5	196	271	264	0.74271052	0.724103491	May-19	2019-5
(3V10) (539) CINCINNATI, OH	2019-6	206	271	265	0.778482876	0.761500615	Jun-19	2019-6
(3V10) (539) CINCINNATI, OH	2019-7	213	271	265	0.807237372	0.78942983	Jul-19	2019-7
(3V10) (539) CINCINNATI, OH	2019-8	208	271	263	0.79065112	0.768837043	Aug-19	2019-8
(3V10) (539) CINCINNATI, OH	2019-9	213	271	262	0.814322937	0.788068881	Sep-19	2019-9

DISPLAY_NAME	Y_M	Avg Patients	Avg Vista Beds	Avg Staffed Beds	Avg %Occ Staffed Beds	Avg %Occ Vista Beds	YearMonth	Column1
(3V10) (539) CINCINNATI, OH	2020-1	215	271	263	0.814899249	0.793596	Jan-19	2020-1
(3V10) (539) CINCINNATI, OH	2020-10	122	318	228	0.536202585	0.385575167	Oct-20	2020-10
(3V10) (539) CINCINNATI, OH	2020-11	118	319	232	0.510928427	0.37187631	Nov-20	2020-11
(3V10) (539) CINCINNATI, OH	2020-12	98	320	218	0.453000783	0.308165323	Dec-20	2020-12
(3V10) (539) CINCINNATI, OH	2020-2	205	271	263	0.780231128	0.759893116	Feb-20	2020-2
(3V10) (539) CINCINNATI, OH	2020-3	169	291	283	0.620531821	0.60265142	Mar-20	2020-3
(3V10) (539) CINCINNATI, OH	2020-4	83	350	318	0.263835237	0.239159538	Apr-20	2020-4
(3V10) (539) CINCINNATI, OH	2020-5	89	351	312	0.2864722	0.25512361	May-20	2020-5
(3V10) (539) CINCINNATI, OH	2020-6	94	312	292	0.327829253	0.311043278	Jun-20	2020-6
(3V10) (539) CINCINNATI, OH	2020-7	104	306	269	0.389623666	0.345670184	Jul-20	2020-7
(3V10) (539) CINCINNATI, OH	2020-8	120	335	235	0.514740429	0.360327395	Aug-20	2020-8
(3V10) (539) CINCINNATI, OH	2020-9	122	331	226	0.540302745	0.370697456	Sep-20	2020-9
(3V10) (539) CINCINNATI, OH	2021-1	98	320	193	0.510515938	0.309173387	Jan-21	2021-1
(3V10) (539) CINCINNATI, OH	2021-10	131	330	201	0.651423438	0.397883065	Oct-21	2021-10
(3V10) (539) CINCINNATI, OH	2021-11	126	320	195	0.64831323	0.396354167	Nov-21	2021-11
(3V10) (539) CINCINNATI, OH	2021-12	126	320	192	0.657589179	0.394758065	Dec-21	2021-12
(3V10) (539) CINCINNATI, OH	2021-2	109	320	197	0.551942059	0.340736607	Feb-21	2021-2
(3V10) (539) CINCINNATI, OH	2021-3	105	320	197	0.533895563	0.329637097	Mar-21	2021-3
(3V10) (539) CINCINNATI, OH	2021-4	114	320	193	0.59230421	0.3565625	Apr-21	2021-4
(3V10) (539) CINCINNATI, OH	2021-5	110	320	185	0.595157493	0.345362903	May-21	2021-5
(3V10) (539) CINCINNATI, OH	2021-6	112	320	181	0.619756651	0.3515625	Jun-21	2021-6
(3V10) (539) CINCINNATI, OH	2021-7	122	320	180	0.68195174	0.383266129	Jul-21	2021-7
(3V10) (539) CINCINNATI, OH	2021-8	131	320	184	0.71061209	0.410181452	Aug-21	2021-8
(3V10) (539) CINCINNATI, OH	2021-9	129	320	191	0.679753001	0.406145833	Sep-21	2021-9
(3V10) (539) CINCINNATI, OH	2022-1	132	320	189	0.695978759	0.412537999	Jan-22	2022-1
(3V10) (539) CINCINNATI, OH	2022-10	118	335	213	0.553511287	0.353586904	Oct-22	2022-10
(3V10) (539) CINCINNATI, OH	2022-11	128	335	220	0.58314237	0.383781095	Nov-22	2022-11
(3V10) (539) CINCINNATI, OH	2022-12	120	335	221	0.545558902	0.360770856	Dec-22	2022-12
(3V10) (539) CINCINNATI, OH	2022-2	125	321	196	0.641235178	0.391967067	Feb-22	2022-2
(3V10) (539) CINCINNATI, OH	2022-3	122	319	194	0.631787656	0.384494367	Mar-22	2022-3
(3V10) (539) CINCINNATI, OH	2022-4	133	319	195	0.679858651	0.417032393	Apr-22	2022-4
(3V10) (539) CINCINNATI, OH	2022-5	121	319	199	0.608118655	0.38077325	May-22	2022-5
(3V10) (539) CINCINNATI, OH	2022-6	119	319	202	0.59133776	0.374294671	Jun-22	2022-6
(3V10) (539) CINCINNATI, OH	2022-7	120	332	215	0.561985914	0.363556975	Jul-22	2022-7
(3V10) (539) CINCINNATI, OH	2022-8	127	349	232	0.550104967	0.365996106	Aug-22	2022-8
(3V10) (539) CINCINNATI, OH	2022-9	117	335	217	0.540615788	0.350386001	Sep-22	2022-9
(3V10) (539) CINCINNATI, OH	2023-1	117	335	216	0.54194321	0.350505537	Jan-23	2023-1
(3V10) (539) CINCINNATI, OH	2023-10	145	353	263	0.554578882	0.412386221	Oct-23	2023-10
(3V10) (539) CINCINNATI, OH	2023-11	153	327	257	0.596423377	0.470601164	Nov-23	2023-11
(3V10) (539) CINCINNATI, OH	2023-12	171	317	257	0.665685782	0.539839218	Dec-23	2023-12
(3V10) (539) CINCINNATI, OH	2023-2	128	335	217	0.59130773	0.38347548	Feb-23	2023-2
(3V10) (539) CINCINNATI, OH	2023-3	135	335	229	0.592226804	0.404910929	Mar-23	2023-3

DISPLAY_NAME	Y_M	Avg Patients	Avg Vista Beds	Avg Staffed Beds	Avg %Occ Staffed Beds	Avg %Occ Vista Beds	YearMonth	Column1
(3V10) (539) CINCINNATI, OH	2023-4	142	335	226	0.630039553	0.426368159	Apr-23	2023-4
(3V10) (539) CINCINNATI, OH	2023-5	151	347	229	0.661747695	0.436477866	May-23	2023-5
(3V10) (539) CINCINNATI, OH	2023-6	141	336	224	0.629870373	0.42172619	Jun-23	2023-6
(3V10) (539) CINCINNATI, OH	2023-7	149	347	244	0.61004212	0.429811508	Jul-23	2023-7
(3V10) (539) CINCINNATI, OH	2023-8	152	344	245	0.621513936	0.442976714	Aug-23	2023-8
(3V10) (539) CINCINNATI, OH	2023-9	153	352	257	0.595570781	0.436079545	Sep-23	2023-9
(3V10) (539) CINCINNATI, OH	2024-1	161	317	261	0.618425897	0.509311082	Jan-24	2024-1
(3V10) (539) CINCINNATI, OH	2024-2	169	317	251	0.674189498	0.534319591	Feb-24	2024-2
(3V10) (539) CINCINNATI, OH	2024-3	151	317	253	0.60013318	0.478986466	Mar-24	2024-3
(3V10) (539) CINCINNATI, OH	2024-4	158	316	253	0.626614412	0.501856474	Apr-24	2024-4
(3V10) (539) CINCINNATI, OH	2024-5	154	316	254	0.60691797	0.488464679	May-24	2024-5
(3V10) (539) CINCINNATI, OH	2024-6	160	316	253	0.633435011	0.507856831	Jun-24	2024-6
(3V10) (541) CLEVELAND, OH	2018-12	502	641	625	0.80772722	0.787531875	Dec-18	2018-12
(3V10) (541) CLEVELAND, OH	2019-1	479	605	588	0.81470932	0.792209517	Jan-19	2019-1
(3V10) (541) CLEVELAND, OH	2019-10	459	616	606	0.757486761	0.745810641	Oct-19	2019-10
(3V10) (541) CLEVELAND, OH	2019-11	468	616	606	0.773227775	0.761195701	Nov-19	2019-11
(3V10) (541) CLEVELAND, OH	2019-12	457	616	607	0.752992471	0.742197319	Dec-19	2019-12
(3V10) (541) CLEVELAND, OH	2019-2	485	606	590	0.822211491	0.800131258	Feb-19	2019-2
(3V10) (541) CLEVELAND, OH	2019-3	466	606	593	0.787304825	0.769313473	Mar-19	2019-3
(3V10) (541) CLEVELAND, OH	2019-4	478	607	594	0.80377306	0.787479407	Apr-19	2019-4
(3V10) (541) CLEVELAND, OH	2019-5	465	607	598	0.778065075	0.765936507	May-19	2019-5
(3V10) (541) CLEVELAND, OH	2019-6	472	610	601	0.785413238	0.774513682	Jun-19	2019-6
(3V10) (541) CLEVELAND, OH	2019-7	470	613	603	0.779564137	0.767564148	Jul-19	2019-7
(3V10) (541) CLEVELAND, OH	2019-8	462	616	607	0.761544331	0.750837872	Aug-19	2019-8
(3V10) (541) CLEVELAND, OH	2019-9	443	616	606	0.731738923	0.72012987	Sep-19	2019-9
(3V10) (541) CLEVELAND, OH	2020-1	470	616	606	0.775968376	0.763720151	Jan-19	2020-1
(3V10) (541) CLEVELAND, OH	2020-10	286	611	473	0.605379797	0.469141017	Oct-20	2020-10
(3V10) (541) CLEVELAND, OH	2020-11	265	611	468	0.567786007	0.43502455	Nov-20	2020-11
(3V10) (541) CLEVELAND, OH	2020-12	248	611	469	0.529169224	0.406631118	Dec-20	2020-12
(3V10) (541) CLEVELAND, OH	2020-2	478	616	601	0.795386812	0.776757725	Feb-20	2020-2
(3V10) (541) CLEVELAND, OH	2020-3	413	616	600	0.687595755	0.670925848	Mar-20	2020-3
(3V10) (541) CLEVELAND, OH	2020-4	281	611	596	0.472732808	0.460999933	Apr-20	2020-4
(3V10) (541) CLEVELAND, OH	2020-5	254	611	591	0.430324859	0.416292698	May-20	2020-5
(3V10) (541) CLEVELAND, OH	2020-6	249	611	537	0.464193145	0.408401528	Jun-20	2020-6
(3V10) (541) CLEVELAND, OH	2020-7	263	611	525	0.500417808	0.430496454	Jul-20	2020-7
(3V10) (541) CLEVELAND, OH	2020-8	268	611	521	0.51393599	0.438836387	Aug-20	2020-8
(3V10) (541) CLEVELAND, OH	2020-9	271	611	494	0.55198779	0.444844517	Sep-20	2020-9
(3V10) (541) CLEVELAND, OH	2021-1	268	611	482	0.555982155	0.438941978	Jan-21	2021-1
(3V10) (541) CLEVELAND, OH	2021-10	319	604	497	0.64158249	0.528288081	Oct-21	2021-10
(3V10) (541) CLEVELAND, OH	2021-11	319	573	480	0.665898444	0.557824316	Nov-21	2021-11
(3V10) (541) CLEVELAND, OH	2021-12	318	573	477	0.66751948	0.556381242	Dec-21	2021-12
(3V10) (541) CLEVELAND, OH	2021-2	277	611	481	0.575850048	0.454231938	Feb-21	2021-2

DISPLAY_NAME	Y_M	Avg Patients	Avg Vista Beds	Avg Staffed Beds	Avg %Occ Staffed Beds	Avg %Occ Vista Beds	YearMonth	Column1
(3V10) (541) CLEVELAND, OH	2021-3	278	611	484	0.575928048	0.456258909	Mar-21	2021-3
(3V10) (541) CLEVELAND, OH	2021-4	287	611	477	0.603349741	0.471194763	Apr-21	2021-4
(3V10) (541) CLEVELAND, OH	2021-5	298	611	474	0.629943324	0.488939338	May-21	2021-5
(3V10) (541) CLEVELAND, OH	2021-6	293	611	479	0.611733439	0.480469176	Jun-21	2021-6
(3V10) (541) CLEVELAND, OH	2021-7	276	611	497	0.556634191	0.452616018	Jul-21	2021-7
(3V10) (541) CLEVELAND, OH	2021-8	298	611	490	0.608111027	0.488200201	Aug-21	2021-8
(3V10) (541) CLEVELAND, OH	2021-9	301	611	486	0.619495921	0.493126023	Sep-21	2021-9
(3V10) (541) CLEVELAND, OH	2022-1	301	573	476	0.633277543	0.526825424	Jan-22	2022-1
(3V10) (541) CLEVELAND, OH	2022-10	293	559	475	0.61842085	0.525477523	Oct-22	2022-10
(3V10) (541) CLEVELAND, OH	2022-11	284	560	475	0.59770187	0.506895552	Nov-22	2022-11
(3V10) (541) CLEVELAND, OH	2022-12	299	578	489	0.610870991	0.517356848	Dec-22	2022-12
(3V10) (541) CLEVELAND, OH	2022-2	304	573	478	0.637065522	0.531912241	Feb-22	2022-2
(3V10) (541) CLEVELAND, OH	2022-3	309	573	483	0.639137493	0.539323313	Mar-22	2022-3
(3V10) (541) CLEVELAND, OH	2022-4	297	573	489	0.60877542	0.519720768	Apr-22	2022-4
(3V10) (541) CLEVELAND, OH	2022-5	295	573	488	0.604085603	0.515241419	May-22	2022-5
(3V10) (541) CLEVELAND, OH	2022-6	295	573	487	0.606003838	0.515706806	Jun-22	2022-6
(3V10) (541) CLEVELAND, OH	2022-7	279	573	487	0.572865557	0.487755447	Jul-22	2022-7
(3V10) (541) CLEVELAND, OH	2022-8	301	597	506	0.595026609	0.50443888	Aug-22	2022-8
(3V10) (541) CLEVELAND, OH	2022-9	303	562	478	0.63500748	0.540372959	Sep-22	2022-9
(3V10) (541) CLEVELAND, OH	2023-1	304	578	488	0.624289538	0.527402612	Jan-23	2023-1
(3V10) (541) CLEVELAND, OH	2023-10	381	571	548	0.695685576	0.668097848	Oct-23	2023-10
(3V10) (541) CLEVELAND, OH	2023-11	369	595	565	0.654509689	0.621806157	Nov-23	2023-11
(3V10) (541) CLEVELAND, OH	2023-12	350	608	579	0.60390591	0.575976231	Dec-23	2023-12
(3V10) (541) CLEVELAND, OH	2023-2	314	577	489	0.64166569	0.543878414	Feb-23	2023-2
(3V10) (541) CLEVELAND, OH	2023-3	327	577	484	0.674675364	0.566948063	Mar-23	2023-3
(3V10) (541) CLEVELAND, OH	2023-4	334	577	488	0.684456411	0.579953784	Apr-23	2023-4
(3V10) (541) CLEVELAND, OH	2023-5	339	595	560	0.606441985	0.569631576	May-23	2023-5
(3V10) (541) CLEVELAND, OH	2023-6	333	577	551	0.605474674	0.578740612	Jun-23	2023-6
(3V10) (541) CLEVELAND, OH	2023-7	353	592	566	0.622235635	0.59573154	Jul-23	2023-7
(3V10) (541) CLEVELAND, OH	2023-8	357	571	549	0.651257392	0.626631264	Aug-23	2023-8
(3V10) (541) CLEVELAND, OH	2023-9	359	571	546	0.658238265	0.630239346	Sep-23	2023-9
(3V10) (541) CLEVELAND, OH	2024-1	367	608	581	0.63317773	0.605210102	Jan-24	2024-1
(3V10) (541) CLEVELAND, OH	2024-2	387	608	582	0.664893392	0.637307169	Feb-24	2024-2
(3V10) (541) CLEVELAND, OH	2024-3	385	608	583	0.659731081	0.633329796	Mar-24	2024-3
(3V10) (541) CLEVELAND, OH	2024-4	381	608	584	0.653449223	0.627960526	Apr-24	2024-4
(3V10) (541) CLEVELAND, OH	2024-5	384	608	585	0.656759646	0.632499195	May-24	2024-5
(3V10) (541) CLEVELAND, OH	2024-6	388	608	584	0.664958465	0.638725045	Jun-24	2024-6
(3V10) (552) DAYTON, OH	2018-12	230	430	396	0.582441848	0.537474715	Dec-18	2018-12
(3V10) (552) DAYTON, OH	2019-1	222	404	373	0.595265233	0.549584797	Jan-19	2019-1
(3V10) (552) DAYTON, OH	2019-10	226	403	373	0.6067556	0.56287521	Oct-19	2019-10
(3V10) (552) DAYTON, OH	2019-11	225	403	374	0.601492735	0.558740481	Nov-19	2019-11
(3V10) (552) DAYTON, OH	2019-12	214	403	365	0.587362434	0.532458177	Dec-19	2019-12

DISPLAY_NAME	Y_M	Avg Patients	Avg Vista Beds	Avg Staffed Beds	Avg %Occ Staffed Beds	Avg %Occ Vista Beds	YearMonth	Column1
(3V10) (552) DAYTON, OH	2019-2	226	404	373	0.606273391	0.560113154	Feb-19	2019-2
(3V10) (552) DAYTON, OH	2019-3	220	404	372	0.590814319	0.544873842	Mar-19	2019-3
(3V10) (552) DAYTON, OH	2019-4	213	404	372	0.571791138	0.527392739	Apr-19	2019-4
(3V10) (552) DAYTON, OH	2019-5	205	404	372	0.552296652	0.509741297	May-19	2019-5
(3V10) (552) DAYTON, OH	2019-6	217	404	373	0.582666525	0.538861386	Jun-19	2019-6
(3V10) (552) DAYTON, OH	2019-7	218	404	373	0.583548757	0.540083041	Jul-19	2019-7
(3V10) (552) DAYTON, OH	2019-8	216	404	374	0.578923226	0.536410093	Aug-19	2019-8
(3V10) (552) DAYTON, OH	2019-9	218	403	371	0.586622902	0.540150194	Sep-19	2019-9
(3V10) (552) DAYTON, OH	2020-1	209	403	359	0.582688845	0.520131274	Jan-19	2020-1
(3V10) (552) DAYTON, OH	2020-10	157	407	286	0.550303383	0.386621225	Oct-20	2020-10
(3V10) (552) DAYTON, OH	2020-11	157	407	286	0.550373396	0.387551188	Nov-20	2020-11
(3V10) (552) DAYTON, OH	2020-12	151	407	294	0.513636715	0.371799952	Dec-20	2020-12
(3V10) (552) DAYTON, OH	2020-2	211	403	358	0.590835118	0.525027809	Feb-20	2020-2
(3V10) (552) DAYTON, OH	2020-3	186	403	348	0.53364548	0.461496364	Mar-20	2020-3
(3V10) (552) DAYTON, OH	2020-4	132	415	315	0.418776046	0.318024691	Apr-20	2020-4
(3V10) (552) DAYTON, OH	2020-5	125	419	319	0.392549411	0.299049497	May-20	2020-5
(3V10) (552) DAYTON, OH	2020-6	129	418	321	0.401518661	0.30861996	Jun-20	2020-6
(3V10) (552) DAYTON, OH	2020-7	142	408	314	0.4541761	0.35	Jul-20	2020-7
(3V10) (552) DAYTON, OH	2020-8	147	407	289	0.508207719	0.360852033	Aug-20	2020-8
(3V10) (552) DAYTON, OH	2020-9	147	407	284	0.518504924	0.361834562	Sep-20	2020-9
(3V10) (552) DAYTON, OH	2021-1	135	407	298	0.455080235	0.333359753	Jan-21	2021-1
(3V10) (552) DAYTON, OH	2021-10	206	421	285	0.722739236	0.490392675	Oct-21	2021-10
(3V10) (552) DAYTON, OH	2021-11	184	408	280	0.657888402	0.45253268	Nov-21	2021-11
(3V10) (552) DAYTON, OH	2021-12	186	408	284	0.658065518	0.457190957	Dec-21	2021-12
(3V10) (552) DAYTON, OH	2021-2	152	407	300	0.508990769	0.375307125	Feb-21	2021-2
(3V10) (552) DAYTON, OH	2021-3	156	403	295	0.529902671	0.387708447	Mar-21	2021-3
(3V10) (552) DAYTON, OH	2021-4	168	402	290	0.579521918	0.418242123	Apr-21	2021-4
(3V10) (552) DAYTON, OH	2021-5	169	402	284	0.596360184	0.421098502	May-21	2021-5
(3V10) (552) DAYTON, OH	2021-6	185	403	274	0.677017582	0.460711332	Jun-21	2021-6
(3V10) (552) DAYTON, OH	2021-7	198	403	271	0.729174275	0.491955495	Jul-21	2021-7
(3V10) (552) DAYTON, OH	2021-8	192	403	266	0.72154592	0.477467382	Aug-21	2021-8
(3V10) (552) DAYTON, OH	2021-9	199	404	273	0.729125188	0.49220126	Sep-21	2021-9
(3V10) (552) DAYTON, OH	2022-1	196	416	283	0.691212994	0.470627237	Jan-22	2022-1
(3V10) (552) DAYTON, OH	2022-10	182	392	298	0.610128093	0.465273206	Oct-22	2022-10
(3V10) (552) DAYTON, OH	2022-11	177	392	299	0.591575417	0.45255102	Nov-22	2022-11
(3V10) (552) DAYTON, OH	2022-12	167	392	300	0.558336678	0.427583937	Dec-22	2022-12
(3V10) (552) DAYTON, OH	2022-2	193	415	285	0.677410113	0.46575802	Feb-22	2022-2
(3V10) (552) DAYTON, OH	2022-3	192	403	289	0.66555165	0.47826783	Mar-22	2022-3
(3V10) (552) DAYTON, OH	2022-4	195	403	288	0.676738914	0.483870968	Apr-22	2022-4
(3V10) (552) DAYTON, OH	2022-5	188	403	289	0.648990124	0.466666667	May-22	2022-5
(3V10) (552) DAYTON, OH	2022-6	192	398	298	0.643490071	0.482692725	Jun-22	2022-6
(3V10) (552) DAYTON, OH	2022-7	192	396	296	0.648000982	0.484929945	Jul-22	2022-7

DISPLAY_NAME	Y_M	Avg Patients	Avg Vista Beds	Avg Staffed Beds	Avg %Occ Staffed Beds	Avg %Occ Vista Beds	YearMonth	Column1
(3V10) (552) DAYTON, OH	2022-8	205	410	318	0.645894154	0.500469984	Aug-22	2022-8
(3V10) (552) DAYTON, OH	2022-9	187	392	303	0.618385767	0.478184377	Sep-22	2022-9
(3V10) (552) DAYTON, OH	2023-1	175	392	296	0.594172255	0.447416063	Jan-23	2023-1
(3V10) (552) DAYTON, OH	2023-10	195	315	257	0.759927268	0.620113596	Oct-23	2023-10
(3V10) (552) DAYTON, OH	2023-11	193	304	255	0.755667975	0.634665778	Nov-23	2023-11
(3V10) (552) DAYTON, OH	2023-12	195	304	256	0.762095435	0.643145161	Dec-23	2023-12
(3V10) (552) DAYTON, OH	2023-2	177	389	263	0.674087957	0.456528826	Feb-23	2023-2
(3V10) (552) DAYTON, OH	2023-3	188	376	289	0.654345049	0.502399439	Mar-23	2023-3
(3V10) (552) DAYTON, OH	2023-4	191	350	272	0.703147873	0.5475286	Apr-23	2023-4
(3V10) (552) DAYTON, OH	2023-5	201	325	256	0.783375926	0.617044587	May-23	2023-5
(3V10) (552) DAYTON, OH	2023-6	196	308	249	0.788876066	0.637090682	Jun-23	2023-6
(3V10) (552) DAYTON, OH	2023-7	195	317	252	0.774827005	0.616666667	Jul-23	2023-7
(3V10) (552) DAYTON, OH	2023-8	193	305	247	0.781455462	0.631517715	Aug-23	2023-8
(3V10) (552) DAYTON, OH	2023-9	187	305	245	0.764702848	0.614972678	Sep-23	2023-9
(3V10) (552) DAYTON, OH	2024-1	196	304	261	0.753645855	0.647814092	Jan-24	2024-1
(3V10) (552) DAYTON, OH	2024-2	198	304	263	0.75432791	0.653244102	Feb-24	2024-2
(3V10) (552) DAYTON, OH	2024-3	208	304	260	0.798671987	0.685271647	Mar-24	2024-3
(3V10) (552) DAYTON, OH	2024-4	204	304	267	0.764670022	0.672807018	Apr-24	2024-4
(3V10) (552) DAYTON, OH	2024-5	203	304	264	0.769680688	0.669779287	May-24	2024-5
(3V10) (552) DAYTON, OH	2024-6	184	304	258	0.715627712	0.60719147	Jun-24	2024-6
(3V10) (553) DETROIT, MI	2018-12	150	283	269	0.559178238	0.53165171	Dec-18	2018-12
(3V10) (553) DETROIT, MI	2019-1	143	266	253	0.565854902	0.53820034	Jan-19	2019-1
(3V10) (553) DETROIT, MI	2019-10	150	263	251	0.599516844	0.572224452	Oct-19	2019-10
(3V10) (553) DETROIT, MI	2019-11	146	260	248	0.588500275	0.563527851	Nov-19	2019-11
(3V10) (553) DETROIT, MI	2019-12	145	263	252	0.575650429	0.551504616	Dec-19	2019-12
(3V10) (553) DETROIT, MI	2019-2	141	279	266	0.529726875	0.505129558	Feb-19	2019-2
(3V10) (553) DETROIT, MI	2019-3	138	282	269	0.513419319	0.489759441	Mar-19	2019-3
(3V10) (553) DETROIT, MI	2019-4	142	282	269	0.52936803	0.504964539	Apr-19	2019-4
(3V10) (553) DETROIT, MI	2019-5	137	275	262	0.52480603	0.499970757	May-19	2019-5
(3V10) (553) DETROIT, MI	2019-6	142	266	253	0.562055336	0.534586466	Jun-19	2019-6
(3V10) (553) DETROIT, MI	2019-7	144	266	253	0.570572485	0.542687364	Jul-19	2019-7
(3V10) (553) DETROIT, MI	2019-8	149	266	252	0.593339058	0.563182149	Aug-19	2019-8
(3V10) (553) DETROIT, MI	2019-9	151	266	253	0.597233202	0.568045113	Sep-19	2019-9
(3V10) (553) DETROIT, MI	2020-1	150	263	254	0.592583185	0.572304673	Jan-19	2020-1
(3V10) (553) DETROIT, MI	2020-10	119	292	243	0.490641179	0.408307556	Oct-20	2020-10
(3V10) (553) DETROIT, MI	2020-11	114	291	242	0.470933128	0.391211813	Nov-20	2020-11
(3V10) (553) DETROIT, MI	2020-12	109	292	244	0.446527046	0.373508617	Dec-20	2020-12
(3V10) (553) DETROIT, MI	2020-2	154	261	251	0.61408376	0.592348872	Feb-20	2020-2
(3V10) (553) DETROIT, MI	2020-3	139	266	260	0.535897867	0.52259619	Mar-20	2020-3
(3V10) (553) DETROIT, MI	2020-4	111	288	273	0.406586033	0.385143264	Apr-20	2020-4
(3V10) (553) DETROIT, MI	2020-5	112	310	292	0.386181874	0.36399943	May-20	2020-5
(3V10) (553) DETROIT, MI	2020-6	107	303	290	0.371253714	0.356123536	Jun-20	2020-6

DISPLAY_NAME	Y_M	Avg Patients	Avg Vista Beds	Avg Staffed Beds	Avg %Occ Staffed Beds	Avg %Occ Vista Beds	YearMonth	Column1
(3V10) (553) DETROIT, MI	2020-7	107	299	258	0.418499017	0.358770298	Jul-20	2020-7
(3V10) (553) DETROIT, MI	2020-8	110	302	243	0.453649298	0.366481521	Aug-20	2020-8
(3V10) (553) DETROIT, MI	2020-9	111	295	243	0.456790123	0.376704769	Sep-20	2020-9
(3V10) (553) DETROIT, MI	2021-1	118	292	240	0.492462259	0.404993372	Jan-21	2021-1
(3V10) (553) DETROIT, MI	2021-10	128	301	279	0.460313367	0.426866991	Oct-21	2021-10
(3V10) (553) DETROIT, MI	2021-11	117	292	245	0.477943125	0.401369863	Nov-21	2021-11
(3V10) (553) DETROIT, MI	2021-12	106	292	240	0.440111783	0.363124171	Dec-21	2021-12
(3V10) (553) DETROIT, MI	2021-2	119	292	242	0.490382305	0.407901174	Feb-21	2021-2
(3V10) (553) DETROIT, MI	2021-3	117	292	247	0.47592588	0.403446752	Mar-21	2021-3
(3V10) (553) DETROIT, MI	2021-4	110	297	245	0.449697399	0.371437628	Apr-21	2021-4
(3V10) (553) DETROIT, MI	2021-5	110	302	252	0.439306405	0.365870338	May-21	2021-5
(3V10) (553) DETROIT, MI	2021-6	102	308	255	0.40049502	0.33088485	Jun-21	2021-6
(3V10) (553) DETROIT, MI	2021-7	111	295	259	0.429293224	0.376117475	Jul-21	2021-7
(3V10) (553) DETROIT, MI	2021-8	117	292	263	0.446031252	0.403004861	Aug-21	2021-8
(3V10) (553) DETROIT, MI	2021-9	118	292	270	0.435642568	0.404109589	Sep-21	2021-9
(3V10) (553) DETROIT, MI	2022-1	108	292	222	0.486682706	0.370415378	Jan-22	2022-1
(3V10) (553) DETROIT, MI	2022-10	106	292	223	0.47471945	0.363124171	Oct-22	2022-10
(3V10) (553) DETROIT, MI	2022-11	111	292	222	0.502066674	0.382990868	Nov-22	2022-11
(3V10) (553) DETROIT, MI	2022-12	112	292	232	0.484876912	0.385486209	Dec-22	2022-12
(3V10) (553) DETROIT, MI	2022-2	112	292	219	0.511004726	0.384295499	Feb-22	2022-2
(3V10) (553) DETROIT, MI	2022-3	107	292	231	0.464456456	0.36853734	Mar-22	2022-3
(3V10) (553) DETROIT, MI	2022-4	110	292	229	0.482617854	0.379908676	Apr-22	2022-4
(3V10) (553) DETROIT, MI	2022-5	112	292	216	0.521886158	0.386643836	May-22	2022-5
(3V10) (553) DETROIT, MI	2022-6	118	292	218	0.542047139	0.404908676	Jun-22	2022-6
(3V10) (553) DETROIT, MI	2022-7	117	292	217	0.541031166	0.403004861	Jul-22	2022-7
(3V10) (553) DETROIT, MI	2022-8	119	304	230	0.519875692	0.393761167	Aug-22	2022-8
(3V10) (553) DETROIT, MI	2022-9	111	292	222	0.502689415	0.382616911	Sep-22	2022-9
(3V10) (553) DETROIT, MI	2023-1	115	292	230	0.501957596	0.395603182	Jan-23	2023-1
(3V10) (553) DETROIT, MI	2023-10	142	292	208	0.680602444	0.486522316	Oct-23	2023-10
(3V10) (553) DETROIT, MI	2023-11	142	292	209	0.678904856	0.487328767	Nov-23	2023-11
(3V10) (553) DETROIT, MI	2023-12	145	292	212	0.685976256	0.499779054	Dec-23	2023-12
(3V10) (553) DETROIT, MI	2023-2	120	313	241	0.50536887	0.387539911	Feb-23	2023-2
(3V10) (553) DETROIT, MI	2023-3	117	295	247	0.474801866	0.398414747	Mar-23	2023-3
(3V10) (553) DETROIT, MI	2023-4	121	292	209	0.59060211	0.415525114	Apr-23	2023-4
(3V10) (553) DETROIT, MI	2023-5	122	301	193	0.631314351	0.404772426	May-23	2023-5
(3V10) (553) DETROIT, MI	2023-6	123	292	188	0.656360681	0.424429224	Jun-23	2023-6
(3V10) (553) DETROIT, MI	2023-7	123	301	195	0.629876651	0.408504566	Jul-23	2023-7
(3V10) (553) DETROIT, MI	2023-8	131	292	204	0.645273972	0.451391958	Aug-23	2023-8
(3V10) (553) DETROIT, MI	2023-9	145	292	208	0.699120571	0.498630137	Sep-23	2023-9
(3V10) (553) DETROIT, MI	2024-1	136	292	214	0.636784618	0.468183827	Jan-24	2024-1
(3V10) (553) DETROIT, MI	2024-2	148	292	214	0.691256388	0.507321682	Feb-24	2024-2
(3V10) (553) DETROIT, MI	2024-3	145	302	218	0.667975512	0.481113047	Mar-24	2024-3

DISPLAY_NAME	Y_M	Avg Patients	Avg Vista Beds	Avg Staffed Beds	Avg %Occ Staffed Beds	Avg %Occ Vista Beds	YearMonth	Column1
(3V10) (553) DETROIT, MI	2024-4	144	308	223	0.645591643	0.468506494	Apr-24	2024-4
(3V10) (553) DETROIT, MI	2024-5	149	308	227	0.656576839	0.485546711	May-24	2024-5
(3V10) (553) DETROIT, MI	2024-6	151	308	227	0.666898492	0.49249888	Jun-24	2024-6
(3V10) (583) INDIANAPOLIS, IN	2018-12	152	223	209	0.728756615	0.68348167	Dec-18	2018-12
(3V10) (583) INDIANAPOLIS, IN	2019-1	145	210	197	0.739301751	0.693548387	Jan-19	2019-1
(3V10) (583) INDIANAPOLIS, IN	2019-10	138	210	195	0.708454955	0.659754224	Oct-19	2019-10
(3V10) (583) INDIANAPOLIS, IN	2019-11	139	210	196	0.708980668	0.664039409	Nov-19	2019-11
(3V10) (583) INDIANAPOLIS, IN	2019-12	142	211	195	0.729616071	0.672272344	Dec-19	2019-12
(3V10) (583) INDIANAPOLIS, IN	2019-2	146	210	195	0.753262629	0.69914966	Feb-19	2019-2
(3V10) (583) INDIANAPOLIS, IN	2019-3	150	210	197	0.762704983	0.717204301	Mar-19	2019-3
(3V10) (583) INDIANAPOLIS, IN	2019-4	148	209	197	0.752842015	0.708888889	Apr-19	2019-4
(3V10) (583) INDIANAPOLIS, IN	2019-5	145	210	197	0.735641994	0.6906298	May-19	2019-5
(3V10) (583) INDIANAPOLIS, IN	2019-6	146	210	195	0.748252549	0.697777778	Jun-19	2019-6
(3V10) (583) INDIANAPOLIS, IN	2019-7	148	210	196	0.756791613	0.706912442	Jul-19	2019-7
(3V10) (583) INDIANAPOLIS, IN	2019-8	144	210	196	0.732777083	0.686328725	Aug-19	2019-8
(3V10) (583) INDIANAPOLIS, IN	2019-9	142	210	196	0.726303558	0.679047619	Sep-19	2019-9
(3V10) (583) INDIANAPOLIS, IN	2020-1	154	213	195	0.786366416	0.723459034	Jan-19	2020-1
(3V10) (583) INDIANAPOLIS, IN	2020-10	124	230	191	0.652275268	0.543197756	Oct-20	2020-10
(3V10) (583) INDIANAPOLIS, IN	2020-11	131	230	193	0.679436195	0.571014493	Nov-20	2020-11
(3V10) (583) INDIANAPOLIS, IN	2020-12	129	230	193	0.667898653	0.562692847	Dec-20	2020-12
(3V10) (583) INDIANAPOLIS, IN	2020-2	150	213	195	0.765888695	0.704549134	Feb-20	2020-2
(3V10) (583) INDIANAPOLIS, IN	2020-3	141	214	200	0.707628602	0.658393573	Mar-20	2020-3
(3V10) (583) INDIANAPOLIS, IN	2020-4	105	229	212	0.49437127	0.457510581	Apr-20	2020-4
(3V10) (583) INDIANAPOLIS, IN	2020-5	113	230	201	0.566321219	0.495511921	May-20	2020-5
(3V10) (583) INDIANAPOLIS, IN	2020-6	119	230	197	0.603504763	0.519710145	Jun-20	2020-6
(3V10) (583) INDIANAPOLIS, IN	2020-7	119	230	193	0.617330251	0.51884058	Jul-20	2020-7
(3V10) (583) INDIANAPOLIS, IN	2020-8	121	230	190	0.639996294	0.529090545	Aug-20	2020-8
(3V10) (583) INDIANAPOLIS, IN	2020-9	118	230	189	0.62911462	0.516566284	Sep-20	2020-9
(3V10) (583) INDIANAPOLIS, IN	2021-1	137	230	193	0.710460261	0.598737728	Jan-21	2021-1
(3V10) (583) INDIANAPOLIS, IN	2021-10	147	237	197	0.746141489	0.621388499	Oct-21	2021-10
(3V10) (583) INDIANAPOLIS, IN	2021-11	151	230	191	0.793795725	0.660144928	Nov-21	2021-11
(3V10) (583) INDIANAPOLIS, IN	2021-12	145	230	187	0.778571818	0.634502104	Dec-21	2021-12
(3V10) (583) INDIANAPOLIS, IN	2021-2	130	230	191	0.680809374	0.566459627	Feb-21	2021-2
(3V10) (583) INDIANAPOLIS, IN	2021-3	133	230	190	0.700741296	0.581907433	Mar-21	2021-3
(3V10) (583) INDIANAPOLIS, IN	2021-4	133	230	191	0.696343154	0.579565217	Apr-21	2021-4
(3V10) (583) INDIANAPOLIS, IN	2021-5	135	230	190	0.713234677	0.590603086	May-21	2021-5
(3V10) (583) INDIANAPOLIS, IN	2021-6	143	230	191	0.751910548	0.624492754	Jun-21	2021-6
(3V10) (583) INDIANAPOLIS, IN	2021-7	148	230	190	0.778925109	0.646423562	Jul-21	2021-7
(3V10) (583) INDIANAPOLIS, IN	2021-8	147	230	191	0.773068023	0.642075736	Aug-21	2021-8
(3V10) (583) INDIANAPOLIS, IN	2021-9	151	230	190	0.793067736	0.657536232	Sep-21	2021-9
(3V10) (583) INDIANAPOLIS, IN	2022-1	153	230	183	0.834954515	0.666339411	Jan-22	2022-1
(3V10) (583) INDIANAPOLIS, IN	2022-10	128	230	183	0.702756027	0.56002805	Oct-22	2022-10

DISPLAY_NAME	Y_M	Avg Patients	Avg Vista Beds	Avg Staffed Beds	Avg %Occ Staffed Beds	Avg %Occ Vista Beds	YearMonth	Column1
(3V10) (583) INDIANAPOLIS, IN	2022-11	124	235	173	0.72170272	0.532098482	Nov-22	2022-11
(3V10) (583) INDIANAPOLIS, IN	2022-12	125	230	171	0.733286371	0.545146719	Dec-22	2022-12
(3V10) (583) INDIANAPOLIS, IN	2022-2	137	230	182	0.752200814	0.59673913	Feb-22	2022-2
(3V10) (583) INDIANAPOLIS, IN	2022-3	138	230	182	0.754403347	0.600140252	Mar-22	2022-3
(3V10) (583) INDIANAPOLIS, IN	2022-4	129	230	180	0.71451277	0.562028986	Apr-22	2022-4
(3V10) (583) INDIANAPOLIS, IN	2022-5	130	230	183	0.708952058	0.565652174	May-22	2022-5
(3V10) (583) INDIANAPOLIS, IN	2022-6	130	230	182	0.712028732	0.565362319	Jun-22	2022-6
(3V10) (583) INDIANAPOLIS, IN	2022-7	135	230	182	0.741221571	0.588639551	Jul-22	2022-7
(3V10) (583) INDIANAPOLIS, IN	2022-8	139	240	191	0.731036784	0.581758034	Aug-22	2022-8
(3V10) (583) INDIANAPOLIS, IN	2022-9	132	230	182	0.728258106	0.577961019	Sep-22	2022-9
(3V10) (583) INDIANAPOLIS, IN	2023-1	140	230	174	0.804479307	0.608695652	Jan-23	2023-1
(3V10) (583) INDIANAPOLIS, IN	2023-10	147	230	193	0.762223503	0.642776999	Oct-23	2023-10
(3V10) (583) INDIANAPOLIS, IN	2023-11	142	230	191	0.744295043	0.62115942	Nov-23	2023-11
(3V10) (583) INDIANAPOLIS, IN	2023-12	140	230	194	0.720134225	0.609256662	Dec-23	2023-12
(3V10) (583) INDIANAPOLIS, IN	2023-2	139	230	176	0.788993362	0.605745342	Feb-23	2023-2
(3V10) (583) INDIANAPOLIS, IN	2023-3	132	230	179	0.738488928	0.57601683	Mar-23	2023-3
(3V10) (583) INDIANAPOLIS, IN	2023-4	129	230	176	0.731064311	0.561449275	Apr-23	2023-4
(3V10) (583) INDIANAPOLIS, IN	2023-5	130	237	182	0.713318075	0.549579243	May-23	2023-5
(3V10) (583) INDIANAPOLIS, IN	2023-6	134	230	177	0.758647551	0.585797101	Jun-23	2023-6
(3V10) (583) INDIANAPOLIS, IN	2023-7	146	237	186	0.783013926	0.616304348	Jul-23	2023-7
(3V10) (583) INDIANAPOLIS, IN	2023-8	139	230	179	0.773717153	0.604628331	Aug-23	2023-8
(3V10) (583) INDIANAPOLIS, IN	2023-9	152	230	188	0.808700701	0.662028986	Sep-23	2023-9
(3V10) (583) INDIANAPOLIS, IN	2024-1	139	230	193	0.719609713	0.605610098	Jan-24	2024-1
(3V10) (583) INDIANAPOLIS, IN	2024-2	149	230	194	0.767546052	0.647826087	Feb-24	2024-2
(3V10) (583) INDIANAPOLIS, IN	2024-3	163	230	194	0.841103991	0.711781206	Mar-24	2024-3
(3V10) (583) INDIANAPOLIS, IN	2024-4	137	230	194	0.707297422	0.596956522	Apr-24	2024-4
(3V10) (583) INDIANAPOLIS, IN	2024-5	142	230	190	0.746091323	0.617671809	May-24	2024-5
(3V10) (583) INDIANAPOLIS, IN	2024-6	140	230	194	0.723510874	0.611994003	Jun-24	2024-6
(3V10) (610) NORTHERN INDIANA, IN	2018-12	160	287	246	0.652391546	0.560573477	Dec-18	2018-12
(3V10) (610) NORTHERN INDIANA, IN	2019-1	155	270	232	0.669771969	0.575507766	Jan-19	2019-1
(3V10) (610) NORTHERN INDIANA, IN	2019-10	151	226	213	0.709891143	0.670568084	Oct-19	2019-10
(3V10) (610) NORTHERN INDIANA, IN	2019-11	149	226	213	0.700663753	0.660360085	Nov-19	2019-11
(3V10) (610) NORTHERN INDIANA, IN	2019-12	144	226	213	0.678933818	0.639880103	Dec-19	2019-12
(3V10) (610) NORTHERN INDIANA, IN	2019-2	153	272	234	0.6531476	0.56205448	Feb-19	2019-2
(3V10) (610) NORTHERN INDIANA, IN	2019-3	151	273	234	0.644457937	0.554295167	Mar-19	2019-3
(3V10) (610) NORTHERN INDIANA, IN	2019-4	149	273	227	0.66061111	0.548107448	Apr-19	2019-4
(3V10) (610) NORTHERN INDIANA, IN	2019-5	147	273	213	0.692866879	0.540588444	May-19	2019-5
(3V10) (610) NORTHERN INDIANA, IN	2019-6	150	273	212	0.705903977	0.550671551	Jun-19	2019-6
(3V10) (610) NORTHERN INDIANA, IN	2019-7	146	241	213	0.688777828	0.613845903	Jul-19	2019-7
(3V10) (610) NORTHERN INDIANA, IN	2019-8	149	226	213	0.699354301	0.65972024	Aug-19	2019-8
(3V10) (610) NORTHERN INDIANA, IN	2019-9	151	226	214	0.707320872	0.669764012	Sep-19	2019-9
(3V10) (610) NORTHERN INDIANA, IN	2020-1	149	226	213	0.698273654	0.660291179	Jan-19	2020-1

DISPLAY_NAME	Y_M	Avg Patients	Avg Vista Beds	Avg Staffed Beds	Avg %Occ Staffed Beds	Avg %Occ Vista Beds	YearMonth	Column1
(3V10) (610) NORTHERN INDIANA, IN	2020-10	118	232	201	0.591575419	0.512004955	Oct-20	2020-10
(3V10) (610) NORTHERN INDIANA, IN	2020-11	101	257	215	0.469458129	0.393904021	Nov-20	2020-11
(3V10) (610) NORTHERN INDIANA, IN	2020-12	93	257	216	0.432647332	0.364252542	Dec-20	2020-12
(3V10) (610) NORTHERN INDIANA, IN	2020-2	151	226	213	0.708604728	0.668904486	Feb-20	2020-2
(3V10) (610) NORTHERN INDIANA, IN	2020-3	132	252	218	0.614689476	0.532654588	Mar-20	2020-3
(3V10) (610) NORTHERN INDIANA, IN	2020-4	116	284	218	0.531295571	0.408568075	Apr-20	2020-4
(3V10) (610) NORTHERN INDIANA, IN	2020-5	117	210	174	0.68232615	0.566444798	May-20	2020-5
(3V10) (610) NORTHERN INDIANA, IN	2020-6	125	216	182	0.690293563	0.580855072	Jun-20	2020-6
(3V10) (610) NORTHERN INDIANA, IN	2020-7	126	230	196	0.641565662	0.54942029	Jul-20	2020-7
(3V10) (610) NORTHERN INDIANA, IN	2020-8	126	230	197	0.640144573	0.550771388	Aug-20	2020-8
(3V10) (610) NORTHERN INDIANA, IN	2020-9	123	230	199	0.617052764	0.535652174	Sep-20	2020-9
(3V10) (610) NORTHERN INDIANA, IN	2021-1	88	255	216	0.406932462	0.345638012	Jan-21	2021-1
(3V10) (610) NORTHERN INDIANA, IN	2021-10	94	237	188	0.499729215	0.39740533	Oct-21	2021-10
(3V10) (610) NORTHERN INDIANA, IN	2021-11	93	230	182	0.512081907	0.406376812	Nov-21	2021-11
(3V10) (610) NORTHERN INDIANA, IN	2021-12	90	230	184	0.488492908	0.391201416	Dec-21	2021-12
(3V10) (610) NORTHERN INDIANA, IN	2021-2	85	255	218	0.389082228	0.333473389	Feb-21	2021-2
(3V10) (610) NORTHERN INDIANA, IN	2021-3	90	255	220	0.409420431	0.354459203	Mar-21	2021-3
(3V10) (610) NORTHERN INDIANA, IN	2021-4	93	255	220	0.422302114	0.365490196	Apr-21	2021-4
(3V10) (610) NORTHERN INDIANA, IN	2021-5	102	251	217	0.470658907	0.407843137	May-21	2021-5
(3V10) (610) NORTHERN INDIANA, IN	2021-6	107	230	196	0.548258547	0.467826087	Jun-21	2021-6
(3V10) (610) NORTHERN INDIANA, IN	2021-7	103	230	192	0.539173444	0.451753156	Jul-21	2021-7
(3V10) (610) NORTHERN INDIANA, IN	2021-8	103	230	193	0.534493637	0.450350631	Aug-21	2021-8
(3V10) (610) NORTHERN INDIANA, IN	2021-9	98	230	191	0.518545856	0.429710145	Sep-21	2021-9
(3V10) (610) NORTHERN INDIANA, IN	2022-1	84	233	187	0.452058842	0.363560847	Jan-22	2022-1
(3V10) (610) NORTHERN INDIANA, IN	2022-10	76	233	127	0.601219202	0.32770317	Oct-22	2022-10
(3V10) (610) NORTHERN INDIANA, IN	2022-11	77	233	127	0.612335958	0.333762518	Nov-22	2022-11
(3V10) (610) NORTHERN INDIANA, IN	2022-12	72	233	126	0.571371565	0.309428215	Dec-22	2022-12
(3V10) (610) NORTHERN INDIANA, IN	2022-2	80	233	170	0.479748	0.344573881	Feb-22	2022-2
(3V10) (610) NORTHERN INDIANA, IN	2022-3	82	233	145	0.571301446	0.355530943	Mar-22	2022-3
(3V10) (610) NORTHERN INDIANA, IN	2022-4	79	233	146	0.546490102	0.342632332	Apr-22	2022-4
(3V10) (610) NORTHERN INDIANA, IN	2022-5	79	233	147	0.542857143	0.34248927	May-22	2022-5
(3V10) (610) NORTHERN INDIANA, IN	2022-6	76	233	147	0.520861678	0.328612303	Jun-22	2022-6
(3V10) (610) NORTHERN INDIANA, IN	2022-7	77	233	147	0.523809524	0.330472103	Jul-22	2022-7
(3V10) (610) NORTHERN INDIANA, IN	2022-8	82	243	153	0.540816327	0.341201717	Aug-22	2022-8
(3V10) (610) NORTHERN INDIANA, IN	2022-9	76	233	131	0.586563949	0.328400178	Sep-22	2022-9
(3V10) (610) NORTHERN INDIANA, IN	2023-1	71	233	126	0.567588326	0.306936176	Jan-23	2023-1
(3V10) (610) NORTHERN INDIANA, IN	2023-10	96	225	164	0.587293883	0.428387097	Oct-23	2023-10
(3V10) (610) NORTHERN INDIANA, IN	2023-11	96	225	165	0.585464433	0.43037037	Nov-23	2023-11
(3V10) (610) NORTHERN INDIANA, IN	2023-12	88	225	167	0.527012795	0.39311828	Dec-23	2023-12
(3V10) (610) NORTHERN INDIANA, IN	2023-2	71	236	129	0.558754687	0.304895862	Feb-23	2023-2
(3V10) (610) NORTHERN INDIANA, IN	2023-3	81	231	153	0.534351397	0.35407449	Mar-23	2023-3
(3V10) (610) NORTHERN INDIANA, IN	2023-4	80	229	156	0.518330397	0.35342067	Apr-23	2023-4

DISPLAY_NAME	Y_M	Avg Patients	Avg Vista Beds	Avg Staffed Beds	Avg %Occ Staffed Beds	Avg %Occ Vista Beds	YearMonth	Column1
(3V10) (610) NORTHERN INDIANA, IN	2023-5	82	241	180	0.456746975	0.340882991	May-23	2023-5
(3V10) (610) NORTHERN INDIANA, IN	2023-6	78	252	190	0.413431262	0.311504944	Jun-23	2023-6
(3V10) (610) NORTHERN INDIANA, IN	2023-7	74	236	172	0.434014967	0.315297287	Jul-23	2023-7
(3V10) (610) NORTHERN INDIANA, IN	2023-8	81	225	161	0.504375702	0.36172043	Aug-23	2023-8
(3V10) (610) NORTHERN INDIANA, IN	2023-9	92	225	163	0.566530159	0.411111111	Sep-23	2023-9
(3V10) (610) NORTHERN INDIANA, IN	2024-1	95	225	166	0.574152932	0.425376344	Jan-24	2024-1
(3V10) (610) NORTHERN INDIANA, IN	2024-2	100	225	168	0.593393321	0.444904215	Feb-24	2024-2
(3V10) (610) NORTHERN INDIANA, IN	2024-3	97	225	168	0.578851065	0.432831541	Mar-24	2024-3
(3V10) (610) NORTHERN INDIANA, IN	2024-4	102	225	168	0.607148158	0.454518519	Apr-24	2024-4
(3V10) (610) NORTHERN INDIANA, IN	2024-5	101	208	152	0.668046451	0.487782203	May-24	2024-5
(3V10) (610) NORTHERN INDIANA, IN	2024-6	107	205	147	0.73324371	0.525820017	Jun-24	2024-6
(3V10) (655) SAGINAW, MI	2018-12	36	109	91	0.40660165	0.33949264	Dec-18	2018-12
(3V10) (655) SAGINAW, MI	2019-1	29	103	86	0.342460615	0.285937989	Jan-19	2019-1
(3V10) (655) SAGINAW, MI	2019-10	29	103	86	0.339084771	0.283119324	Oct-19	2019-10
(3V10) (655) SAGINAW, MI	2019-11	30	103	86	0.354450682	0.295949113	Nov-19	2019-11
(3V10) (655) SAGINAW, MI	2019-12	31	103	86	0.366091523	0.30566865	Dec-19	2019-12
(3V10) (655) SAGINAW, MI	2019-2	29	103	86	0.339285714	0.283287101	Feb-19	2019-2
(3V10) (655) SAGINAW, MI	2019-3	34	103	86	0.402475619	0.336047604	Mar-19	2019-3
(3V10) (655) SAGINAW, MI	2019-4	33	103	86	0.386434109	0.322653722	Apr-19	2019-4
(3V10) (655) SAGINAW, MI	2019-5	29	103	86	0.337584396	0.281866583	May-19	2019-5
(3V10) (655) SAGINAW, MI	2019-6	29	103	86	0.337984496	0.282200647	Jun-19	2019-6
(3V10) (655) SAGINAW, MI	2019-7	32	103	86	0.376219055	0.314124648	Jul-19	2019-7
(3V10) (655) SAGINAW, MI	2019-8	38	103	86	0.451612903	0.377074851	Aug-19	2019-8
(3V10) (655) SAGINAW, MI	2019-9	35	103	86	0.412790698	0.344660194	Sep-19	2019-9
(3V10) (655) SAGINAW, MI	2020-1	29	103	86	0.34396099	0.28719073	Jan-19	2020-1
(3V10) (655) SAGINAW, MI	2020-10	17	101	100	0.174516129	0.172788247	Oct-20	2020-10
(3V10) (655) SAGINAW, MI	2020-11	19	101	100	0.194333333	0.192409241	Nov-20	2020-11
(3V10) (655) SAGINAW, MI	2020-12	23	101	100	0.235784095	0.233465472	Dec-20	2020-12
(3V10) (655) SAGINAW, MI	2020-2	29	103	86	0.339214114	0.283227318	Feb-20	2020-2
(3V10) (655) SAGINAW, MI	2020-3	22	104	93	0.241042	0.215372429	Mar-20	2020-3
(3V10) (655) SAGINAW, MI	2020-4	33	106	103	0.326522612	0.31951857	Apr-20	2020-4
(3V10) (655) SAGINAW, MI	2020-5	35	101	100	0.355483871	0.351964229	May-20	2020-5
(3V10) (655) SAGINAW, MI	2020-6	27	101	100	0.279	0.276237624	Jun-20	2020-6
(3V10) (655) SAGINAW, MI	2020-7	25	101	100	0.254980131	0.252805281	Jul-20	2020-7
(3V10) (655) SAGINAW, MI	2020-8	20	101	99	0.202997719	0.198977962	Aug-20	2020-8
(3V10) (655) SAGINAW, MI	2020-9	17	101	99	0.177090909	0.174917492	Sep-20	2020-9
(3V10) (655) SAGINAW, MI	2021-1	24	102	101	0.240478027	0.238129789	Jan-21	2021-1
(3V10) (655) SAGINAW, MI	2021-10	26	107	77	0.375706882	0.246122829	Oct-21	2021-10
(3V10) (655) SAGINAW, MI	2021-11	24	104	53	0.467924528	0.238461538	Nov-21	2021-11
(3V10) (655) SAGINAW, MI	2021-12	17	103	52	0.335505352	0.169701503	Dec-21	2021-12
(3V10) (655) SAGINAW, MI	2021-2	21	104	103	0.212898752	0.210851648	Feb-21	2021-2
(3V10) (655) SAGINAW, MI	2021-3	21	104	103	0.205762606	0.203784119	Mar-21	2021-3

DISPLAY_NAME	Y_M	Avg Patients	Avg Vista Beds	Avg Staffed Beds	Avg %Occ Staffed Beds	Avg %Occ Vista Beds	YearMonth	Column1
(3V10) (655) SAGINAW, MI	2021-4	19	104	103	0.189967638	0.188141026	Apr-21	2021-4
(3V10) (655) SAGINAW, MI	2021-5	20	104	103	0.20294394	0.200992556	May-21	2021-5
(3V10) (655) SAGINAW, MI	2021-6	30	104	103	0.293851133	0.291025641	Jun-21	2021-6
(3V10) (655) SAGINAW, MI	2021-7	30	104	103	0.298778578	0.295905707	Jul-21	2021-7
(3V10) (655) SAGINAW, MI	2021-8	30	104	103	0.295020357	0.292183623	Aug-21	2021-8
(3V10) (655) SAGINAW, MI	2021-9	25	104	103	0.247249191	0.244871795	Sep-21	2021-9
(3V10) (655) SAGINAW, MI	2022-1	18	102	51	0.370018975	0.185009488	Jan-22	2022-1
(3V10) (655) SAGINAW, MI	2022-10	20	104	55	0.37888563	0.200372208	Oct-22	2022-10
(3V10) (655) SAGINAW, MI	2022-11	18	104	55	0.341212121	0.180448718	Nov-22	2022-11
(3V10) (655) SAGINAW, MI	2022-12	18	104	55	0.329618768	0.174317618	Dec-22	2022-12
(3V10) (655) SAGINAW, MI	2022-2	19	102	52	0.368862639	0.19012605	Feb-22	2022-2
(3V10) (655) SAGINAW, MI	2022-3	22	102	53	0.42178941	0.219165085	Mar-22	2022-3
(3V10) (655) SAGINAW, MI	2022-4	16	102	53	0.316352201	0.164379085	Apr-22	2022-4
(3V10) (655) SAGINAW, MI	2022-5	15	103	54	0.290474557	0.152802916	May-22	2022-5
(3V10) (655) SAGINAW, MI	2022-6	13	104	55	0.244242424	0.129166667	Jun-22	2022-6
(3V10) (655) SAGINAW, MI	2022-7	10	104	55	0.190029326	0.100496278	Jul-22	2022-7
(3V10) (655) SAGINAW, MI	2022-8	17	108	57	0.304347826	0.160953177	Aug-22	2022-8
(3V10) (655) SAGINAW, MI	2022-9	18	104	55	0.331661442	0.175397878	Sep-22	2022-9
(3V10) (655) SAGINAW, MI	2023-1	23	104	55	0.419354839	0.221774194	Jan-23	2023-1
(3V10) (655) SAGINAW, MI	2023-10	24	95	44	0.54382034	0.254000738	Oct-23	2023-10
(3V10) (655) SAGINAW, MI	2023-11	24	91	41	0.597560976	0.269230769	Nov-23	2023-11
(3V10) (655) SAGINAW, MI	2023-12	21	90	40	0.538001574	0.241254086	Dec-23	2023-12
(3V10) (655) SAGINAW, MI	2023-2	20	104	55	0.364935065	0.192994505	Feb-23	2023-2
(3V10) (655) SAGINAW, MI	2023-3	21	104	55	0.387683284	0.205024814	Mar-23	2023-3
(3V10) (655) SAGINAW, MI	2023-4	19	104	55	0.355151515	0.187820513	Apr-23	2023-4
(3V10) (655) SAGINAW, MI	2023-5	21	101	50	0.437463343	0.209101382	May-23	2023-5
(3V10) (655) SAGINAW, MI	2023-6	22	91	40	0.556666667	0.244688645	Jun-23	2023-6
(3V10) (655) SAGINAW, MI	2023-7	26	94	41	0.63	0.276923077	Jul-23	2023-7
(3V10) (655) SAGINAW, MI	2023-8	29	91	40	0.739516129	0.325062035	Aug-23	2023-8
(3V10) (655) SAGINAW, MI	2023-9	25	91	40	0.626775362	0.277213851	Sep-23	2023-9
(3V10) (655) SAGINAW, MI	2024-1	27	45	42	0.652085283	0.634918967	Jan-24	2024-1
(3V10) (655) SAGINAW, MI	2024-2	27	43	43	0.617973792	0.617973792	Feb-24	2024-2
(3V10) (655) SAGINAW, MI	2024-3	30	44	44	0.668589117	0.668589117	Mar-24	2024-3
(3V10) (655) SAGINAW, MI	2024-4	26	45	45	0.591851852	0.591851852	Apr-24	2024-4
(3V10) (655) SAGINAW, MI	2024-5	27	45	44	0.619001438	0.594494014	May-24	2024-5
(3V10) (655) SAGINAW, MI	2024-6	33	47	41	0.824222035	0.719002201	Jun-24	2024-6
(3V12) (537) CHICAGO, IL	2018-12	166	231	228	0.73361555	0.724889606	Dec-18	2018-12
(3V12) (537) CHICAGO, IL	2019-1	154	219	215	0.71705606	0.70658418	Jan-19	2019-1
(3V12) (537) CHICAGO, IL	2019-10	154	219	214	0.721232431	0.705258506	Oct-19	2019-10
(3V12) (537) CHICAGO, IL	2019-11	149	219	210	0.709515726	0.680522752	Nov-19	2019-11
(3V12) (537) CHICAGO, IL	2019-12	150	219	214	0.699522544	0.685962587	Dec-19	2019-12
(3V12) (537) CHICAGO, IL	2019-2	160	219	216	0.740578915	0.731898239	Feb-19	2019-2

DISPLAY_NAME	Y_M	Avg Patients	Avg Vista Beds	Avg Staffed Beds	Avg %Occ Staffed Beds	Avg %Occ Vista Beds	YearMonth	Column1
(3V12) (537) CHICAGO, IL	2019-3	160	219	217	0.739111045	0.732361172	Mar-19	2019-3
(3V12) (537) CHICAGO, IL	2019-4	156	219	217	0.718894009	0.712328767	Apr-19	2019-4
(3V12) (537) CHICAGO, IL	2019-5	165	219	215	0.767132436	0.755044926	May-19	2019-5
(3V12) (537) CHICAGO, IL	2019-6	158	219	214	0.741937165	0.725570776	Jun-19	2019-6
(3V12) (537) CHICAGO, IL	2019-7	148	219	215	0.689071116	0.678008543	Jul-19	2019-7
(3V12) (537) CHICAGO, IL	2019-8	151	219	214	0.708233518	0.693474739	Aug-19	2019-8
(3V12) (537) CHICAGO, IL	2019-9	148	219	214	0.692176131	0.67716895	Sep-19	2019-9
(3V12) (537) CHICAGO, IL	2020-1	156	219	214	0.727471256	0.714096332	Jan-19	2020-1
(3V12) (537) CHICAGO, IL	2020-10	118	224	196	0.602585848	0.528230708	Oct-20	2020-10
(3V12) (537) CHICAGO, IL	2020-11	112	216	204	0.546713475	0.515465773	Nov-20	2020-11
(3V12) (537) CHICAGO, IL	2020-12	104	206	175	0.595012052	0.506902679	Dec-20	2020-12
(3V12) (537) CHICAGO, IL	2020-2	154	219	214	0.721621532	0.707290191	Feb-20	2020-2
(3V12) (537) CHICAGO, IL	2020-3	127	228	212	0.598603611	0.562629046	Mar-20	2020-3
(3V12) (537) CHICAGO, IL	2020-4	74	238	194	0.385312514	0.314198338	Apr-20	2020-4
(3V12) (537) CHICAGO, IL	2020-5	81	239	184	0.445120055	0.341881495	May-20	2020-5
(3V12) (537) CHICAGO, IL	2020-6	90	239	178	0.50780498	0.378521618	Jun-20	2020-6
(3V12) (537) CHICAGO, IL	2020-7	104	236	192	0.544631683	0.443816137	Jul-20	2020-7
(3V12) (537) CHICAGO, IL	2020-8	105	235	193	0.544301271	0.447906658	Aug-20	2020-8
(3V12) (537) CHICAGO, IL	2020-9	109	236	192	0.568811659	0.463105006	Sep-20	2020-9
(3V12) (537) CHICAGO, IL	2021-1	114	194	167	0.684228944	0.594731435	Jan-21	2021-1
(3V12) (537) CHICAGO, IL	2021-10	129	233	220	0.585715814	0.553382815	Oct-21	2021-10
(3V12) (537) CHICAGO, IL	2021-11	120	226	211	0.568323448	0.532890855	Nov-21	2021-11
(3V12) (537) CHICAGO, IL	2021-12	113	222	198	0.575459907	0.512786981	Dec-21	2021-12
(3V12) (537) CHICAGO, IL	2021-2	119	192	171	0.696627556	0.620957026	Feb-21	2021-2
(3V12) (537) CHICAGO, IL	2021-3	122	203	186	0.656251283	0.600166542	Mar-21	2021-3
(3V12) (537) CHICAGO, IL	2021-4	132	211	198	0.666214454	0.623291305	Apr-21	2021-4
(3V12) (537) CHICAGO, IL	2021-5	113	212	197	0.576279184	0.536214242	May-21	2021-5
(3V12) (537) CHICAGO, IL	2021-6	128	214	200	0.641505107	0.598970152	Jun-21	2021-6
(3V12) (537) CHICAGO, IL	2021-7	124	225	212	0.584364076	0.552728297	Jul-21	2021-7
(3V12) (537) CHICAGO, IL	2021-8	136	226	213	0.640185501	0.605195547	Aug-21	2021-8
(3V12) (537) CHICAGO, IL	2021-9	132	226	208	0.638965613	0.587610619	Sep-21	2021-9
(3V12) (537) CHICAGO, IL	2022-1	102	222	209	0.490986855	0.463237431	Jan-22	2022-1
(3V12) (537) CHICAGO, IL	2022-10	126	222	209	0.606054917	0.571200232	Oct-22	2022-10
(3V12) (537) CHICAGO, IL	2022-11	121	222	208	0.580511976	0.545345345	Nov-22	2022-11
(3V12) (537) CHICAGO, IL	2022-12	114	222	209	0.547747763	0.517582098	Dec-22	2022-12
(3V12) (537) CHICAGO, IL	2022-2	113	222	209	0.539625729	0.50965251	Feb-22	2022-2
(3V12) (537) CHICAGO, IL	2022-3	116	222	210	0.550967656	0.522667829	Mar-22	2022-3
(3V12) (537) CHICAGO, IL	2022-4	127	222	210	0.605504114	0.573123123	Apr-22	2022-4
(3V12) (537) CHICAGO, IL	2022-5	125	222	211	0.596350242	0.567267267	May-22	2022-5
(3V12) (537) CHICAGO, IL	2022-6	104	222	210	0.493575576	0.468918919	Jun-22	2022-6
(3V12) (537) CHICAGO, IL	2022-7	110	222	208	0.530743705	0.497675094	Jul-22	2022-7
(3V12) (537) CHICAGO, IL	2022-8	125	231	218	0.576681099	0.542890717	Aug-22	2022-8

DISPLAY_NAME	Y_M	Avg Patients	Avg Vista Beds	Avg Staffed Beds	Avg %Occ Staffed Beds	Avg %Occ Vista Beds	YearMonth	Column1
(3V12) (537) CHICAGO, IL	2022-9	111	222	209	0.533883622	0.503727866	Sep-22	2022-9
(3V12) (537) CHICAGO, IL	2023-1	130	221	210	0.618595132	0.590117157	Jan-23	2023-1
(3V12) (537) CHICAGO, IL	2023-10	128	206	201	0.637472638	0.623708111	Oct-23	2023-10
(3V12) (537) CHICAGO, IL	2023-11	126	206	201	0.629073435	0.616343042	Nov-23	2023-11
(3V12) (537) CHICAGO, IL	2023-12	138	206	201	0.684793258	0.670529283	Dec-23	2023-12
(3V12) (537) CHICAGO, IL	2023-2	125	220	210	0.59663645	0.57012987	Feb-23	2023-2
(3V12) (537) CHICAGO, IL	2023-3	122	220	209	0.583334227	0.554692082	Mar-23	2023-3
(3V12) (537) CHICAGO, IL	2023-4	123	220	208	0.591370663	0.55969697	Apr-23	2023-4
(3V12) (537) CHICAGO, IL	2023-5	118	227	200	0.592076704	0.522727273	May-23	2023-5
(3V12) (537) CHICAGO, IL	2023-6	119	220	196	0.607427505	0.541666667	Jun-23	2023-6
(3V12) (537) CHICAGO, IL	2023-7	124	222	204	0.607269714	0.560297146	Jul-23	2023-7
(3V12) (537) CHICAGO, IL	2023-8	124	206	200	0.622440249	0.604760413	Aug-23	2023-8
(3V12) (537) CHICAGO, IL	2023-9	128	206	199	0.643987741	0.62394822	Sep-23	2023-9
(3V12) (537) CHICAGO, IL	2024-1	133	210	205	0.653010728	0.637540928	Jan-24	2024-1
(3V12) (537) CHICAGO, IL	2024-2	132	220	215	0.618156409	0.604231975	Feb-24	2024-2
(3V12) (537) CHICAGO, IL	2024-3	133	220	217	0.61295358	0.607184751	Mar-24	2024-3
(3V12) (537) CHICAGO, IL	2024-4	144	220	218	0.662354949	0.656818182	Apr-24	2024-4
(3V12) (537) CHICAGO, IL	2024-5	128	220	192	0.667688294	0.582111437	May-24	2024-5
(3V12) (537) CHICAGO, IL	2024-6	128	220	196	0.653467382	0.584482759	Jun-24	2024-6
(3V12) (550) DANVILLE, IL	2018-12	145	255	253	0.574048974	0.569265233	Dec-18	2018-12
(3V12) (550) DANVILLE, IL	2019-1	131	245	243	0.541880184	0.536231593	Jan-19	2019-1
(3V12) (550) DANVILLE, IL	2019-10	121	202	201	0.602952977	0.599968061	Oct-19	2019-10
(3V12) (550) DANVILLE, IL	2019-11	127	203	202	0.629360586	0.626263108	Nov-19	2019-11
(3V12) (550) DANVILLE, IL	2019-12	128	211	210	0.609674507	0.606797328	Dec-19	2019-12
(3V12) (550) DANVILLE, IL	2019-2	134	251	248	0.543202765	0.536710302	Feb-19	2019-2
(3V12) (550) DANVILLE, IL	2019-3	130	251	248	0.525104058	0.518827914	Mar-19	2019-3
(3V12) (550) DANVILLE, IL	2019-4	131	250	238	0.552331142	0.526079627	Apr-19	2019-4
(3V12) (550) DANVILLE, IL	2019-5	133	245	239	0.557764572	0.546148782	May-19	2019-5
(3V12) (550) DANVILLE, IL	2019-6	140	245	239	0.587957345	0.574693878	Jun-19	2019-6
(3V12) (550) DANVILLE, IL	2019-7	135	215	210	0.646307302	0.630854042	Jul-19	2019-7
(3V12) (550) DANVILLE, IL	2019-8	130	202	199	0.652243326	0.645001597	Aug-19	2019-8
(3V12) (550) DANVILLE, IL	2019-9	131	202	201	0.651741294	0.648514851	Sep-19	2019-9
(3V12) (550) DANVILLE, IL	2020-1	119	212	211	0.564283922	0.561629362	Jan-19	2020-1
(3V12) (550) DANVILLE, IL	2020-10	90	180	180	0.508586396	0.507729845	Oct-20	2020-10
(3V12) (550) DANVILLE, IL	2020-11	70	215	215	0.328595535	0.328595535	Nov-20	2020-11
(3V12) (550) DANVILLE, IL	2020-12	81	216	198	0.417960972	0.376493429	Dec-20	2020-12
(3V12) (550) DANVILLE, IL	2020-2	127	213	212	0.601821731	0.598996277	Feb-20	2020-2
(3V12) (550) DANVILLE, IL	2020-3	116	202	201	0.579016608	0.576151538	Mar-20	2020-3
(3V12) (550) DANVILLE, IL	2020-4	111	198	197	0.564443309	0.56222032	Apr-20	2020-4
(3V12) (550) DANVILLE, IL	2020-5	100	186	186	0.537634409	0.537634409	May-20	2020-5
(3V12) (550) DANVILLE, IL	2020-6	100	188	188	0.533376886	0.533376886	Jun-20	2020-6
(3V12) (550) DANVILLE, IL	2020-7	99	176	176	0.569273689	0.569273689	Jul-20	2020-7

DISPLAY_NAME	Y_M	Avg Patients	Avg Vista Beds	Avg Staffed Beds	Avg %Occ Staffed Beds	Avg %Occ Vista Beds	YearMonth	Column1
(3V12) (550) DANVILLE, IL	2020-8	102	165	165	0.62228739	0.62228739	Aug-20	2020-8
(3V12) (550) DANVILLE, IL	2020-9	96	165	165	0.587474747	0.587474747	Sep-20	2020-9
(3V12) (550) DANVILLE, IL	2021-1	81	216	162	0.504993977	0.378816846	Jan-21	2021-1
(3V12) (550) DANVILLE, IL	2021-10	97	216	150	0.649320562	0.449615975	Oct-21	2021-10
(3V12) (550) DANVILLE, IL	2021-11	97	228	143	0.679814021	0.426397516	Nov-21	2021-11
(3V12) (550) DANVILLE, IL	2021-12	84	211	140	0.603087635	0.400703256	Dec-21	2021-12
(3V12) (550) DANVILLE, IL	2021-2	81	217	163	0.49780894	0.373930217	Feb-21	2021-2
(3V12) (550) DANVILLE, IL	2021-3	83	217	169	0.49340943	0.385907537	Mar-21	2021-3
(3V12) (550) DANVILLE, IL	2021-4	80	217	175	0.461452891	0.37311828	Apr-21	2021-4
(3V12) (550) DANVILLE, IL	2021-5	83	226	166	0.500830475	0.367666164	May-21	2021-5
(3V12) (550) DANVILLE, IL	2021-6	90	225	154	0.588744831	0.40262219	Jun-21	2021-6
(3V12) (550) DANVILLE, IL	2021-7	88	213	159	0.554663435	0.414373089	Jul-21	2021-7
(3V12) (550) DANVILLE, IL	2021-8	96	220	181	0.536486442	0.438255527	Aug-21	2021-8
(3V12) (550) DANVILLE, IL	2021-9	98	210	160	0.613951703	0.47	Sep-21	2021-9
(3V12) (550) DANVILLE, IL	2022-1	82	161	141	0.579908803	0.512671774	Jan-22	2022-1
(3V12) (550) DANVILLE, IL	2022-10	90	178	122	0.739449197	0.506705328	Oct-22	2022-10
(3V12) (550) DANVILLE, IL	2022-11	82	178	120	0.685635889	0.462734082	Nov-22	2022-11
(3V12) (550) DANVILLE, IL	2022-12	82	178	120	0.680575089	0.462486408	Dec-22	2022-12
(3V12) (550) DANVILLE, IL	2022-2	84	158	143	0.589556277	0.534132007	Feb-22	2022-2
(3V12) (550) DANVILLE, IL	2022-3	90	158	142	0.637245308	0.574520212	Mar-22	2022-3
(3V12) (550) DANVILLE, IL	2022-4	94	158	138	0.682945842	0.59978903	Apr-22	2022-4
(3V12) (550) DANVILLE, IL	2022-5	94	162	138	0.680081896	0.580256483	May-22	2022-5
(3V12) (550) DANVILLE, IL	2022-6	91	178	138	0.660642453	0.515355805	Jun-22	2022-6
(3V12) (550) DANVILLE, IL	2022-7	83	178	138	0.599574886	0.467923161	Jul-22	2022-7
(3V12) (550) DANVILLE, IL	2022-8	87	185	137	0.63811775	0.473986321	Aug-22	2022-8
(3V12) (550) DANVILLE, IL	2022-9	84	182	123	0.685006971	0.462322912	Sep-22	2022-9
(3V12) (550) DANVILLE, IL	2023-1	94	178	121	0.777087535	0.530083364	Jan-23	2023-1
(3V12) (550) DANVILLE, IL	2023-10	86	178	119	0.724161652	0.486770569	Oct-23	2023-10
(3V12) (550) DANVILLE, IL	2023-11	84	178	121	0.699185559	0.476217228	Nov-23	2023-11
(3V12) (550) DANVILLE, IL	2023-12	80	178	130	0.617829865	0.451794128	Dec-23	2023-12
(3V12) (550) DANVILLE, IL	2023-2	91	178	120	0.756299294	0.511436597	Feb-23	2023-2
(3V12) (550) DANVILLE, IL	2023-3	89	178	116	0.763373477	0.501449801	Mar-23	2023-3
(3V12) (550) DANVILLE, IL	2023-4	84	178	117	0.718460086	0.47247191	Apr-23	2023-4
(3V12) (550) DANVILLE, IL	2023-5	87	183	123	0.707355921	0.475715839	May-23	2023-5
(3V12) (550) DANVILLE, IL	2023-6	90	178	120	0.74873243	0.508426966	Jun-23	2023-6
(3V12) (550) DANVILLE, IL	2023-7	96	183	126	0.7653199	0.524157303	Jul-23	2023-7
(3V12) (550) DANVILLE, IL	2023-8	92	178	121	0.765498089	0.520478434	Aug-23	2023-8
(3V12) (550) DANVILLE, IL	2023-9	90	178	121	0.744173072	0.505992509	Sep-23	2023-9
(3V12) (550) DANVILLE, IL	2024-1	80	178	130	0.614881295	0.449438202	Jan-24	2024-1
(3V12) (550) DANVILLE, IL	2024-2	91	178	130	0.70165711	0.515691592	Feb-24	2024-2
(3V12) (550) DANVILLE, IL	2024-3	92	178	130	0.712406667	0.52210946	Mar-24	2024-3
(3V12) (550) DANVILLE, IL	2024-4	92	178	130	0.711620483	0.520973783	Apr-24	2024-4

DISPLAY_NAME	Y_M	Avg Patients	Avg Vista Beds	Avg Staffed Beds	Avg %Occ Staffed Beds	Avg %Occ Vista Beds	YearMonth	Column1
(3V12) (550) DANVILLE, IL	2024-5	87	178	120	0.72841063	0.493475897	May-24	2024-5
(3V12) (550) DANVILLE, IL	2024-6	81	178	121	0.671208462	0.45679969	Jun-24	2024-6
(3V12) (556) NORTH CHICAGO, IL	2018-12	268	407	337	0.795539759	0.659254892	Dec-18	2018-12
(3V12) (556) NORTH CHICAGO, IL	2019-1	249	383	317	0.787001546	0.65248884	Jan-19	2019-1
(3V12) (556) NORTH CHICAGO, IL	2019-10	250	381	327	0.765153703	0.657607315	Oct-19	2019-10
(3V12) (556) NORTH CHICAGO, IL	2019-11	257	381	328	0.785937846	0.676893837	Nov-19	2019-11
(3V12) (556) NORTH CHICAGO, IL	2019-12	252	381	329	0.766055119	0.66336466	Dec-19	2019-12
(3V12) (556) NORTH CHICAGO, IL	2019-2	248	383	319	0.777069223	0.647985826	Feb-19	2019-2
(3V12) (556) NORTH CHICAGO, IL	2019-3	255	383	317	0.805355829	0.667986187	Mar-19	2019-3
(3V12) (556) NORTH CHICAGO, IL	2019-4	251	383	321	0.780801471	0.655874674	Apr-19	2019-4
(3V12) (556) NORTH CHICAGO, IL	2019-5	244	383	319	0.76310501	0.637496842	May-19	2019-5
(3V12) (556) NORTH CHICAGO, IL	2019-6	248	383	319	0.77837533	0.648476936	Jun-19	2019-6
(3V12) (556) NORTH CHICAGO, IL	2019-7	240	381	311	0.772335509	0.630565544	Jul-19	2019-7
(3V12) (556) NORTH CHICAGO, IL	2019-8	242	381	311	0.778368033	0.636271273	Aug-19	2019-8
(3V12) (556) NORTH CHICAGO, IL	2019-9	253	381	319	0.79295515	0.664391951	Sep-19	2019-9
(3V12) (556) NORTH CHICAGO, IL	2020-1	253	381	328	0.77273954	0.666327999	Jan-19	2020-1
(3V12) (556) NORTH CHICAGO, IL	2020-10	214	407	333	0.642475739	0.526166967	Oct-20	2020-10
(3V12) (556) NORTH CHICAGO, IL	2020-11	213	406	328	0.650726239	0.526175403	Nov-20	2020-11
(3V12) (556) NORTH CHICAGO, IL	2020-12	207	408	333	0.621287442	0.507432005	Dec-20	2020-12
(3V12) (556) NORTH CHICAGO, IL	2020-2	251	381	329	0.762923609	0.658792651	Feb-20	2020-2
(3V12) (556) NORTH CHICAGO, IL	2020-3	239	379	315	0.758347064	0.631304954	Mar-20	2020-3
(3V12) (556) NORTH CHICAGO, IL	2020-4	209	400	347	0.60467699	0.524143575	Apr-20	2020-4
(3V12) (556) NORTH CHICAGO, IL	2020-5	201	420	334	0.604049805	0.479584345	May-20	2020-5
(3V12) (556) NORTH CHICAGO, IL	2020-6	208	412	331	0.628248672	0.505373808	Jun-20	2020-6
(3V12) (556) NORTH CHICAGO, IL	2020-7	204	403	327	0.62452764	0.506540438	Jul-20	2020-7
(3V12) (556) NORTH CHICAGO, IL	2020-8	215	406	328	0.656526285	0.530530823	Aug-20	2020-8
(3V12) (556) NORTH CHICAGO, IL	2020-9	214	408	331	0.647469526	0.525245098	Sep-20	2020-9
(3V12) (556) NORTH CHICAGO, IL	2021-1	211	408	328	0.642092455	0.517473118	Jan-21	2021-1
(3V12) (556) NORTH CHICAGO, IL	2021-10	226	420	333	0.679750123	0.539430927	Oct-21	2021-10
(3V12) (556) NORTH CHICAGO, IL	2021-11	223	407	323	0.690078478	0.548412804	Nov-21	2021-11
(3V12) (556) NORTH CHICAGO, IL	2021-12	225	408	322	0.698543854	0.552893738	Dec-21	2021-12
(3V12) (556) NORTH CHICAGO, IL	2021-2	209	408	324	0.646801893	0.513918067	Feb-21	2021-2
(3V12) (556) NORTH CHICAGO, IL	2021-3	216	408	323	0.670095638	0.530755851	Mar-21	2021-3
(3V12) (556) NORTH CHICAGO, IL	2021-4	207	408	323	0.640988717	0.507598039	Apr-21	2021-4
(3V12) (556) NORTH CHICAGO, IL	2021-5	206	408	323	0.640467392	0.507036686	May-21	2021-5
(3V12) (556) NORTH CHICAGO, IL	2021-6	199	408	323	0.618369453	0.489542484	Jun-21	2021-6
(3V12) (556) NORTH CHICAGO, IL	2021-7	205	407	322	0.636765373	0.503925415	Jul-21	2021-7
(3V12) (556) NORTH CHICAGO, IL	2021-8	210	407	322	0.651692807	0.515704768	Aug-21	2021-8
(3V12) (556) NORTH CHICAGO, IL	2021-9	211	406	322	0.654112385	0.519015402	Sep-21	2021-9
(3V12) (556) NORTH CHICAGO, IL	2022-1	218	408	328	0.667088888	0.535971084	Jan-22	2022-1
(3V12) (556) NORTH CHICAGO, IL	2022-10	210	394	324	0.648246267	0.533076797	Oct-22	2022-10
(3V12) (556) NORTH CHICAGO, IL	2022-11	210	394	324	0.65	0.534517766	Nov-22	2022-11

DISPLAY_NAME	Y_M	Avg Patients	Avg Vista Beds	Avg Staffed Beds	Avg %Occ Staffed Beds	Avg %Occ Vista Beds	YearMonth	Column1
(3V12) (556) NORTH CHICAGO, IL	2022-12	209	394	319	0.657021245	0.532913051	Dec-22	2022-12
(3V12) (556) NORTH CHICAGO, IL	2022-2	215	408	324	0.663713916	0.528011204	Feb-22	2022-2
(3V12) (556) NORTH CHICAGO, IL	2022-3	217	399	322	0.671968987	0.543064935	Mar-22	2022-3
(3V12) (556) NORTH CHICAGO, IL	2022-4	228	394	322	0.709240493	0.581133672	Apr-22	2022-4
(3V12) (556) NORTH CHICAGO, IL	2022-5	220	394	320	0.687452371	0.559898477	May-22	2022-5
(3V12) (556) NORTH CHICAGO, IL	2022-6	216	394	321	0.673054141	0.549661591	Jun-22	2022-6
(3V12) (556) NORTH CHICAGO, IL	2022-7	204	394	322	0.634621349	0.519731456	Jul-22	2022-7
(3V12) (556) NORTH CHICAGO, IL	2022-8	214	411	337	0.635911526	0.52223571	Aug-22	2022-8
(3V12) (556) NORTH CHICAGO, IL	2022-9	206	394	324	0.63666217	0.523717837	Sep-22	2022-9
(3V12) (556) NORTH CHICAGO, IL	2023-1	218	394	321	0.680362898	0.55551007	Jan-23	2023-1
(3V12) (556) NORTH CHICAGO, IL	2023-10	217	394	304	0.715677476	0.553135746	Oct-23	2023-10
(3V12) (556) NORTH CHICAGO, IL	2023-11	212	394	305	0.696065353	0.540270728	Nov-23	2023-11
(3V12) (556) NORTH CHICAGO, IL	2023-12	208	394	306	0.681597028	0.530211233	Dec-23	2023-12
(3V12) (556) NORTH CHICAGO, IL	2023-2	221	394	322	0.688307604	0.56317984	Feb-23	2023-2
(3V12) (556) NORTH CHICAGO, IL	2023-3	216	394	330	0.65618577	0.549778942	Mar-23	2023-3
(3V12) (556) NORTH CHICAGO, IL	2023-4	219	394	329	0.66653123	0.557445008	Apr-23	2023-4
(3V12) (556) NORTH CHICAGO, IL	2023-5	216	406	318	0.679834824	0.532953987	May-23	2023-5
(3V12) (556) NORTH CHICAGO, IL	2023-6	210	394	302	0.696685858	0.534010152	Jun-23	2023-6
(3V12) (556) NORTH CHICAGO, IL	2023-7	219	407	311	0.701338556	0.537521151	Jul-23	2023-7
(3V12) (556) NORTH CHICAGO, IL	2023-8	218	394	313	0.696446816	0.554691338	Aug-23	2023-8
(3V12) (556) NORTH CHICAGO, IL	2023-9	208	394	313	0.666043816	0.529949239	Sep-23	2023-9
(3V12) (556) NORTH CHICAGO, IL	2024-1	214	394	297	0.72274176	0.544866547	Jan-24	2024-1
(3V12) (556) NORTH CHICAGO, IL	2024-2	210	394	300	0.701429895	0.534570278	Feb-24	2024-2
(3V12) (556) NORTH CHICAGO, IL	2024-3	178	380	356	0.511986416	0.472020792	Mar-24	2024-3
(3V12) (556) NORTH CHICAGO, IL	2024-4	184	366	363	0.508276581	0.503838386	Apr-24	2024-4
(3V12) (556) NORTH CHICAGO, IL	2024-5	184	326	325	0.566927086	0.564764407	May-24	2024-5
(3V12) (556) NORTH CHICAGO, IL	2024-6	191	326	325	0.587323316	0.58720211	Jun-24	2024-6
(3V12) (578) HINES, IL	2018-12	342	579	576	0.595064441	0.592761701	Dec-18	2018-12
(3V12) (578) HINES, IL	2019-1	328	544	539	0.609161945	0.604008539	Jan-19	2019-1
(3V12) (578) HINES, IL	2019-10	329	518	517	0.637231996	0.63594938	Oct-19	2019-10
(3V12) (578) HINES, IL	2019-11	319	518	516	0.619770797	0.617361845	Nov-19	2019-11
(3V12) (578) HINES, IL	2019-12	317	516	513	0.617519546	0.61363622	Dec-19	2019-12
(3V12) (578) HINES, IL	2019-2	330	544	539	0.612179972	0.607471113	Feb-19	2019-2
(3V12) (578) HINES, IL	2019-3	336	544	541	0.620878942	0.618358634	Mar-19	2019-3
(3V12) (578) HINES, IL	2019-4	331	544	540	0.613216064	0.609003656	Apr-19	2019-4
(3V12) (578) HINES, IL	2019-5	327	544	540	0.605819351	0.601946663	May-19	2019-5
(3V12) (578) HINES, IL	2019-6	329	521	515	0.638365415	0.631728367	Jun-19	2019-6
(3V12) (578) HINES, IL	2019-7	310	518	509	0.609644767	0.599638809	Jul-19	2019-7
(3V12) (578) HINES, IL	2019-8	325	518	513	0.634206186	0.628664612	Aug-19	2019-8
(3V12) (578) HINES, IL	2019-9	339	518	516	0.656836575	0.654697555	Sep-19	2019-9
(3V12) (578) HINES, IL	2020-1	319	517	516	0.619119736	0.618546917	Jan-19	2020-1
(3V12) (578) HINES, IL	2020-10	230	500	464	0.496183779	0.461167472	Oct-20	2020-10

DISPLAY_NAME	Y_M	Avg Patients	Avg Vista Beds	Avg Staffed Beds	Avg %Occ Staffed Beds	Avg %Occ Vista Beds	YearMonth	Column1
(3V12) (578) HINES, IL	2020-11	235	501	467	0.503224267	0.47005988	Nov-20	2020-11
(3V12) (578) HINES, IL	2020-12	221	503	473	0.467519263	0.439061449	Dec-20	2020-12
(3V12) (578) HINES, IL	2020-2	315	517	510	0.617903402	0.609042263	Feb-20	2020-2
(3V12) (578) HINES, IL	2020-3	260	519	482	0.538187822	0.501835118	Mar-20	2020-3
(3V12) (578) HINES, IL	2020-4	184	552	464	0.398901959	0.335225327	Apr-20	2020-4
(3V12) (578) HINES, IL	2020-5	209	541	451	0.464981138	0.387715315	May-20	2020-5
(3V12) (578) HINES, IL	2020-6	205	549	465	0.441567319	0.374272301	Jun-20	2020-6
(3V12) (578) HINES, IL	2020-7	223	495	430	0.518665408	0.450674209	Jul-20	2020-7
(3V12) (578) HINES, IL	2020-8	220	494	457	0.480990855	0.444824254	Aug-20	2020-8
(3V12) (578) HINES, IL	2020-9	222	500	462	0.481125741	0.445266667	Sep-20	2020-9
(3V12) (578) HINES, IL	2021-1	237	515	467	0.507862189	0.460089867	Jan-21	2021-1
(3V12) (578) HINES, IL	2021-10	280	555	508	0.550443739	0.503837391	Oct-21	2021-10
(3V12) (578) HINES, IL	2021-11	266	538	408	0.654075863	0.495724907	Nov-21	2021-11
(3V12) (578) HINES, IL	2021-12	254	538	423	0.602272291	0.473797817	Dec-21	2021-12
(3V12) (578) HINES, IL	2021-2	250	539	479	0.522845565	0.465345879	Feb-21	2021-2
(3V12) (578) HINES, IL	2021-3	245	539	482	0.50973827	0.455742414	Mar-21	2021-3
(3V12) (578) HINES, IL	2021-4	275	538	482	0.57046073	0.511226099	Apr-21	2021-4
(3V12) (578) HINES, IL	2021-5	273	539	481	0.568232876	0.507630618	May-21	2021-5
(3V12) (578) HINES, IL	2021-6	277	538	490	0.565483765	0.51487328	Jun-21	2021-6
(3V12) (578) HINES, IL	2021-7	284	538	490	0.579988663	0.528049461	Jul-21	2021-7
(3V12) (578) HINES, IL	2021-8	276	537	491	0.562692804	0.514230997	Aug-21	2021-8
(3V12) (578) HINES, IL	2021-9	262	538	488	0.536551534	0.487392436	Sep-21	2021-9
(3V12) (578) HINES, IL	2022-1	245	527	416	0.591648549	0.465905211	Jan-22	2022-1
(3V12) (578) HINES, IL	2022-10	255	515	461	0.552874412	0.495772001	Oct-22	2022-10
(3V12) (578) HINES, IL	2022-11	260	515	467	0.557567923	0.506213592	Nov-22	2022-11
(3V12) (578) HINES, IL	2022-12	255	515	466	0.548307321	0.497024742	Dec-22	2022-12
(3V12) (578) HINES, IL	2022-2	251	536	422	0.595968368	0.469263697	Feb-22	2022-2
(3V12) (578) HINES, IL	2022-3	265	533	424	0.626062708	0.498757277	Mar-22	2022-3
(3V12) (578) HINES, IL	2022-4	259	533	434	0.596263406	0.486366479	Apr-22	2022-4
(3V12) (578) HINES, IL	2022-5	247	533	436	0.566804714	0.464290181	May-22	2022-5
(3V12) (578) HINES, IL	2022-6	261	533	438	0.596470931	0.490619137	Jun-22	2022-6
(3V12) (578) HINES, IL	2022-7	246	533	448	0.549663215	0.462264722	Jul-22	2022-7
(3V12) (578) HINES, IL	2022-8	262	547	471	0.554948838	0.477569006	Aug-22	2022-8
(3V12) (578) HINES, IL	2022-9	253	515	456	0.555370497	0.49179779	Sep-22	2022-9
(3V12) (578) HINES, IL	2023-1	268	515	466	0.575253242	0.520701535	Jan-23	2023-1
(3V12) (578) HINES, IL	2023-10	255	515	489	0.522639001	0.496586282	Oct-23	2023-10
(3V12) (578) HINES, IL	2023-11	249	515	489	0.50962469	0.484271845	Nov-23	2023-11
(3V12) (578) HINES, IL	2023-12	247	515	476	0.518425794	0.47961165	Dec-23	2023-12
(3V12) (578) HINES, IL	2023-2	262	515	457	0.572982068	0.50887656	Feb-23	2023-2
(3V12) (578) HINES, IL	2023-3	270	515	468	0.578014559	0.525775133	Mar-23	2023-3
(3V12) (578) HINES, IL	2023-4	271	515	479	0.565352144	0.526601942	Apr-23	2023-4
(3V12) (578) HINES, IL	2023-5	276	532	500	0.553224468	0.52018308	May-23	2023-5

DISPLAY_NAME	Y_M	Avg Patients	Avg Vista Beds	Avg Staffed Beds	Avg %Occ Staffed Beds	Avg %Occ Vista Beds	YearMonth	Column1
(3V12) (578) HINES, IL	2023-6	270	515	480	0.56168471	0.524465894	Jun-23	2023-6
(3V12) (578) HINES, IL	2023-7	280	532	499	0.560881646	0.526019417	Jul-23	2023-7
(3V12) (578) HINES, IL	2023-8	254	515	486	0.52377352	0.495020357	Aug-23	2023-8
(3V12) (578) HINES, IL	2023-9	259	515	490	0.528829447	0.50368932	Sep-23	2023-9
(3V12) (578) HINES, IL	2024-1	258	515	474	0.54362397	0.501346696	Jan-24	2024-1
(3V12) (578) HINES, IL	2024-2	272	515	477	0.569796805	0.528557081	Feb-24	2024-2
(3V12) (578) HINES, IL	2024-3	279	515	480	0.582323527	0.543125587	Mar-24	2024-3
(3V12) (578) HINES, IL	2024-4	271	515	482	0.563080689	0.527702265	Apr-24	2024-4
(3V12) (578) HINES, IL	2024-5	275	515	479	0.573545436	0.534168494	May-24	2024-5
(3V12) (578) HINES, IL	2024-6	285	515	479	0.595654075	0.554536324	Jun-24	2024-6
(3V12) (585) IRON MOUNTAIN, MI	2018-12	44	60	60	0.728541785	0.728541785	Dec-18	2018-12
(3V12) (585) IRON MOUNTAIN, MI	2019-1	43	57	57	0.756083758	0.756083758	Jan-19	2019-1
(3V12) (585) IRON MOUNTAIN, MI	2019-10	37	56	55	0.681524927	0.669354839	Oct-19	2019-10
(3V12) (585) IRON MOUNTAIN, MI	2019-11	37	56	55	0.678996865	0.666871921	Nov-19	2019-11
(3V12) (585) IRON MOUNTAIN, MI	2019-12	35	56	55	0.651612903	0.639976959	Dec-19	2019-12
(3V12) (585) IRON MOUNTAIN, MI	2019-2	39	57	57	0.685463659	0.685463659	Feb-19	2019-2
(3V12) (585) IRON MOUNTAIN, MI	2019-3	43	57	56	0.775956641	0.766270515	Mar-19	2019-3
(3V12) (585) IRON MOUNTAIN, MI	2019-4	42	57	51	0.818804745	0.743274854	Apr-19	2019-4
(3V12) (585) IRON MOUNTAIN, MI	2019-5	39	57	52	0.742840033	0.68647425	May-19	2019-5
(3V12) (585) IRON MOUNTAIN, MI	2019-6	36	57	54	0.672153037	0.638596491	Jun-19	2019-6
(3V12) (585) IRON MOUNTAIN, MI	2019-7	38	57	54	0.707607954	0.671194114	Jul-19	2019-7
(3V12) (585) IRON MOUNTAIN, MI	2019-8	40	55	54	0.741338112	0.722920204	Aug-19	2019-8
(3V12) (585) IRON MOUNTAIN, MI	2019-9	38	55	54	0.70701459	0.694253247	Sep-19	2019-9
(3V12) (585) IRON MOUNTAIN, MI	2020-1	38	56	55	0.696187683	0.68375576	Jan-19	2020-1
(3V12) (585) IRON MOUNTAIN, MI	2020-10	29	59	54	0.553632446	0.507381083	Oct-20	2020-10
(3V12) (585) IRON MOUNTAIN, MI	2020-11	31	59	54	0.57122615	0.527118644	Nov-20	2020-11
(3V12) (585) IRON MOUNTAIN, MI	2020-12	24	65	59	0.416020918	0.379356401	Dec-20	2020-12
(3V12) (585) IRON MOUNTAIN, MI	2020-2	38	56	55	0.690909091	0.678571429	Feb-20	2020-2
(3V12) (585) IRON MOUNTAIN, MI	2020-3	36	56	53	0.686884965	0.652043415	Mar-20	2020-3
(3V12) (585) IRON MOUNTAIN, MI	2020-4	29	57	57	0.513450292	0.513450292	Apr-20	2020-4
(3V12) (585) IRON MOUNTAIN, MI	2020-5	25	57	54	0.460662654	0.444255801	May-20	2020-5
(3V12) (585) IRON MOUNTAIN, MI	2020-6	24	57	50	0.492666667	0.432163743	Jun-20	2020-6
(3V12) (585) IRON MOUNTAIN, MI	2020-7	26	57	49	0.542376984	0.466666667	Jul-20	2020-7
(3V12) (585) IRON MOUNTAIN, MI	2020-8	30	59	51	0.592030361	0.511755057	Aug-20	2020-8
(3V12) (585) IRON MOUNTAIN, MI	2020-9	33	59	51	0.661362494	0.572881356	Sep-20	2020-9
(3V12) (585) IRON MOUNTAIN, MI	2021-1	26	70	58	0.458923218	0.381651198	Jan-21	2021-1
(3V12) (585) IRON MOUNTAIN, MI	2021-10	34	58	58	0.599098696	0.594227504	Oct-21	2021-10
(3V12) (585) IRON MOUNTAIN, MI	2021-11	35	57	57	0.619883041	0.619883041	Nov-21	2021-11
(3V12) (585) IRON MOUNTAIN, MI	2021-12	30	57	57	0.537068478	0.537068478	Dec-21	2021-12
(3V12) (585) IRON MOUNTAIN, MI	2021-2	31	62	53	0.606737108	0.516098963	Feb-21	2021-2
(3V12) (585) IRON MOUNTAIN, MI	2021-3	30	58	56	0.540914498	0.526140156	Mar-21	2021-3
(3V12) (585) IRON MOUNTAIN, MI	2021-4	32	58	55	0.573225298	0.551724138	Apr-21	2021-4

DISPLAY_NAME	Y_M	Avg Patients	Avg Vista Beds	Avg Staffed Beds	Avg %Occ Staffed Beds	Avg %Occ Vista Beds	YearMonth	Column1
(3V12) (585) IRON MOUNTAIN, MI	2021-5	32	58	55	0.583577713	0.553392659	May-21	2021-5
(3V12) (585) IRON MOUNTAIN, MI	2021-6	36	58	54	0.661964085	0.626436782	Jun-21	2021-6
(3V12) (585) IRON MOUNTAIN, MI	2021-7	37	57	55	0.680724049	0.649171594	Jul-21	2021-7
(3V12) (585) IRON MOUNTAIN, MI	2021-8	39	57	56	0.694474762	0.687606112	Aug-21	2021-8
(3V12) (585) IRON MOUNTAIN, MI	2021-9	36	57	56	0.642209691	0.639766082	Sep-21	2021-9
(3V12) (585) IRON MOUNTAIN, MI	2022-1	36	57	56	0.651649285	0.648556876	Jan-22	2022-1
(3V12) (585) IRON MOUNTAIN, MI	2022-10	22	57	51	0.440860215	0.394453877	Oct-22	2022-10
(3V12) (585) IRON MOUNTAIN, MI	2022-11	28	57	50	0.558078431	0.497076023	Nov-22	2022-11
(3V12) (585) IRON MOUNTAIN, MI	2022-12	35	57	53	0.675213995	0.625900123	Dec-22	2022-12
(3V12) (585) IRON MOUNTAIN, MI	2022-2	34	57	55	0.612834521	0.600877193	Feb-22	2022-2
(3V12) (585) IRON MOUNTAIN, MI	2022-3	32	57	53	0.607425441	0.564799095	Mar-22	2022-3
(3V12) (585) IRON MOUNTAIN, MI	2022-4	32	57	53	0.613836478	0.570760234	Apr-22	2022-4
(3V12) (585) IRON MOUNTAIN, MI	2022-5	31	57	53	0.595597484	0.55380117	May-22	2022-5
(3V12) (585) IRON MOUNTAIN, MI	2022-6	34	57	53	0.651572327	0.605847953	Jun-22	2022-6
(3V12) (585) IRON MOUNTAIN, MI	2022-7	29	57	53	0.555082167	0.516129032	Jul-22	2022-7
(3V12) (585) IRON MOUNTAIN, MI	2022-8	32	59	55	0.581624282	0.540808543	Aug-22	2022-8
(3V12) (585) IRON MOUNTAIN, MI	2022-9	23	57	51	0.461211681	0.420447671	Sep-22	2022-9
(3V12) (585) IRON MOUNTAIN, MI	2023-1	37	57	53	0.699556531	0.659875495	Jan-23	2023-1
(3V12) (585) IRON MOUNTAIN, MI	2023-10	33	57	54	0.617084827	0.584606678	Oct-23	2023-10
(3V12) (585) IRON MOUNTAIN, MI	2023-11	29	57	54	0.554320988	0.525146199	Nov-23	2023-11
(3V12) (585) IRON MOUNTAIN, MI	2023-12	29	57	53	0.560405008	0.524052066	Dec-23	2023-12
(3V12) (585) IRON MOUNTAIN, MI	2023-2	34	57	53	0.650943396	0.605263158	Feb-23	2023-2
(3V12) (585) IRON MOUNTAIN, MI	2023-3	34	57	54	0.629282927	0.598189021	Mar-23	2023-3
(3V12) (585) IRON MOUNTAIN, MI	2023-4	32	57	54	0.598765432	0.567251462	Apr-23	2023-4
(3V12) (585) IRON MOUNTAIN, MI	2023-5	37	58	56	0.652764201	0.628749293	May-23	2023-5
(3V12) (585) IRON MOUNTAIN, MI	2023-6	33	57	54	0.613063973	0.59122807	Jun-23	2023-6
(3V12) (585) IRON MOUNTAIN, MI	2023-7	29	58	55	0.530918272	0.498830409	Jul-23	2023-7
(3V12) (585) IRON MOUNTAIN, MI	2023-8	32	57	54	0.607526882	0.575551783	Aug-23	2023-8
(3V12) (585) IRON MOUNTAIN, MI	2023-9	33	57	54	0.619135802	0.586549708	Sep-23	2023-9
(3V12) (585) IRON MOUNTAIN, MI	2024-1	35	57	52	0.682148041	0.624787776	Jan-24	2024-1
(3V12) (585) IRON MOUNTAIN, MI	2024-2	32	57	52	0.623981191	0.577132486	Feb-24	2024-2
(3V12) (585) IRON MOUNTAIN, MI	2024-3	31	57	54	0.569975186	0.547821166	Mar-24	2024-3
(3V12) (585) IRON MOUNTAIN, MI	2024-4	29	57	53	0.554896849	0.519883041	Apr-24	2024-4
(3V12) (585) IRON MOUNTAIN, MI	2024-5	38	57	51	0.74000146	0.672891907	May-24	2024-5
(3V12) (585) IRON MOUNTAIN, MI	2024-6	34	57	52	0.657161804	0.599516031	Jun-24	2024-6
(3V12) (607) MADISON, WI	2018-12	111	142	141	0.79229481	0.785267212	Dec-18	2018-12
(3V12) (607) MADISON, WI	2019-1	105	134	133	0.785466314	0.785267212	Jan-19	2019-1
(3V12) (607) MADISON, WI	2019-10	114	134	134	0.853394319	0.853394319	Oct-19	2019-10
(3V12) (607) MADISON, WI	2019-11	113	134	134	0.843540916	0.843540916	Nov-19	2019-11
(3V12) (607) MADISON, WI	2019-12	107	134	133	0.804212626	0.802599904	Dec-19	2019-12
(3V12) (607) MADISON, WI	2019-2	103	134	132	0.781808478	0.774253731	Feb-19	2019-2
(3V12) (607) MADISON, WI	2019-3	110	134	133	0.82698312	0.8245065	Mar-19	2019-3

DISPLAY_NAME	Y_M	Avg Patients	Avg Vista Beds	Avg Staffed Beds	Avg %Occ Staffed Beds	Avg %Occ Vista Beds	YearMonth	Column1
(3V12) (607) MADISON, WI	2019-4	111	134	133	0.834912558	0.832835821	Apr-19	2019-4
(3V12) (607) MADISON, WI	2019-5	107	134	132	0.810134744	0.802840636	May-19	2019-5
(3V12) (607) MADISON, WI	2019-6	105	134	133	0.791149653	0.787313433	Jun-19	2019-6
(3V12) (607) MADISON, WI	2019-7	111	134	133	0.829638465	0.828839673	Jul-19	2019-7
(3V12) (607) MADISON, WI	2019-8	111	134	133	0.830993589	0.8298026	Aug-19	2019-8
(3V12) (607) MADISON, WI	2019-9	114	134	134	0.852487562	0.852487562	Sep-19	2019-9
(3V12) (607) MADISON, WI	2020-1	104	134	134	0.779008185	0.779008185	Jan-19	2020-1
(3V12) (607) MADISON, WI	2020-10	70	139	128	0.547797106	0.504725989	Oct-20	2020-10
(3V12) (607) MADISON, WI	2020-11	77	138	130	0.594847341	0.562190248	Nov-20	2020-11
(3V12) (607) MADISON, WI	2020-12	74	138	137	0.542143986	0.541841982	Dec-20	2020-12
(3V12) (607) MADISON, WI	2020-2	114	134	133	0.854076132	0.851003603	Feb-20	2020-2
(3V12) (607) MADISON, WI	2020-3	87	134	133	0.65043929	0.650216659	Mar-20	2020-3
(3V12) (607) MADISON, WI	2020-4	64	134	133	0.482749521	0.477510755	Apr-20	2020-4
(3V12) (607) MADISON, WI	2020-5	75	135	127	0.592097822	0.557706093	May-20	2020-5
(3V12) (607) MADISON, WI	2020-6	80	135	127	0.628658136	0.592839506	Jun-20	2020-6
(3V12) (607) MADISON, WI	2020-7	82	138	130	0.63325596	0.598014033	Jul-20	2020-7
(3V12) (607) MADISON, WI	2020-8	85	141	134	0.636346153	0.60156089	Aug-20	2020-8
(3V12) (607) MADISON, WI	2020-9	80	141	130	0.621922528	0.573758865	Sep-20	2020-9
(3V12) (607) MADISON, WI	2021-1	78	137	137	0.571533738	0.571533738	Jan-21	2021-1
(3V12) (607) MADISON, WI	2021-10	97	138	138	0.702094367	0.702094367	Oct-21	2021-10
(3V12) (607) MADISON, WI	2021-11	95	134	134	0.708955224	0.708955224	Nov-21	2021-11
(3V12) (607) MADISON, WI	2021-12	94	134	133	0.70837964	0.708233028	Dec-21	2021-12
(3V12) (607) MADISON, WI	2021-2	72	131	131	0.554604111	0.554604111	Feb-21	2021-2
(3V12) (607) MADISON, WI	2021-3	81	131	131	0.621029303	0.621029303	Mar-21	2021-3
(3V12) (607) MADISON, WI	2021-4	86	131	131	0.662086514	0.662086514	Apr-21	2021-4
(3V12) (607) MADISON, WI	2021-5	82	131	131	0.630386604	0.630386604	May-21	2021-5
(3V12) (607) MADISON, WI	2021-6	93	131	131	0.716793893	0.716793893	Jun-21	2021-6
(3V12) (607) MADISON, WI	2021-7	91	131	131	0.702043832	0.702043832	Jul-21	2021-7
(3V12) (607) MADISON, WI	2021-8	92	131	130	0.704172902	0.70401379	Aug-21	2021-8
(3V12) (607) MADISON, WI	2021-9	93	132	132	0.705320725	0.705320725	Sep-21	2021-9
(3V12) (607) MADISON, WI	2022-1	91	134	134	0.682956187	0.682956187	Jan-22	2022-1
(3V12) (607) MADISON, WI	2022-10	96	118	118	0.814203885	0.813939858	Oct-22	2022-10
(3V12) (607) MADISON, WI	2022-11	96	118	117	0.81458786	0.814124294	Nov-22	2022-11
(3V12) (607) MADISON, WI	2022-12	95	118	117	0.813288285	0.808911974	Dec-22	2022-12
(3V12) (607) MADISON, WI	2022-2	91	136	136	0.66721229	0.66721229	Feb-22	2022-2
(3V12) (607) MADISON, WI	2022-3	93	125	125	0.74141938	0.741021878	Mar-22	2022-3
(3V12) (607) MADISON, WI	2022-4	86	125	125	0.6944	0.6944	Apr-22	2022-4
(3V12) (607) MADISON, WI	2022-5	78	125	125	0.625066667	0.625066667	May-22	2022-5
(3V12) (607) MADISON, WI	2022-6	94	125	125	0.7528	0.7528	Jun-22	2022-6
(3V12) (607) MADISON, WI	2022-7	92	125	125	0.736774194	0.736774194	Jul-22	2022-7
(3V12) (607) MADISON, WI	2022-8	96	130	130	0.738782609	0.738782609	Aug-22	2022-8
(3V12) (607) MADISON, WI	2022-9	89	125	125	0.713655172	0.713655172	Sep-22	2022-9

DISPLAY_NAME	Y_M	Avg Patients	Avg Vista Beds	Avg Staffed Beds	Avg %Occ Staffed Beds	Avg %Occ Vista Beds	YearMonth	Column1
(3V12) (607) MADISON, WI	2023-1	95	117	117	0.807719875	0.807719875	Jan-23	2023-1
(3V12) (607) MADISON, WI	2023-10	88	119	118	0.742096292	0.741664408	Oct-23	2023-10
(3V12) (607) MADISON, WI	2023-11	90	119	118	0.760808382	0.757422969	Nov-23	2023-11
(3V12) (607) MADISON, WI	2023-12	89	119	117	0.760521277	0.753320683	Dec-23	2023-12
(3V12) (607) MADISON, WI	2023-2	86	117	117	0.7398362	0.7398362	Feb-23	2023-2
(3V12) (607) MADISON, WI	2023-3	96	117	117	0.826092034	0.825851977	Mar-23	2023-3
(3V12) (607) MADISON, WI	2023-4	89	117	117	0.76217828	0.761956154	Apr-23	2023-4
(3V12) (607) MADISON, WI	2023-5	90	122	122	0.740596321	0.740174647	May-23	2023-5
(3V12) (607) MADISON, WI	2023-6	86	117	117	0.733347698	0.733347698	Jun-23	2023-6
(3V12) (607) MADISON, WI	2023-7	88	122	122	0.718207283	0.718207283	Jul-23	2023-7
(3V12) (607) MADISON, WI	2023-8	90	119	119	0.757657902	0.757657902	Aug-23	2023-8
(3V12) (607) MADISON, WI	2023-9	90	119	118	0.766813215	0.763585434	Sep-23	2023-9
(3V12) (607) MADISON, WI	2024-1	101	126	125	0.809120157	0.805626337	Jan-24	2024-1
(3V12) (607) MADISON, WI	2024-2	100	135	134	0.742221454	0.740996169	Feb-24	2024-2
(3V12) (607) MADISON, WI	2024-3	90	135	134	0.673529702	0.672879331	Mar-24	2024-3
(3V12) (607) MADISON, WI	2024-4	94	135	135	0.696790123	0.696790123	Apr-24	2024-4
(3V12) (607) MADISON, WI	2024-5	92	135	134	0.686005336	0.685304659	May-24	2024-5
(3V12) (607) MADISON, WI	2024-6	94	135	133	0.703766063	0.697828863	Jun-24	2024-6
(3V12) (676) TOMAH, WI	2018-12	215	286	252	0.853779845	0.754287085	Dec-18	2018-12
(3V12) (676) TOMAH, WI	2019-1	201	268	234	0.859543524	0.748742129	Jan-19	2019-1
(3V12) (676) TOMAH, WI	2019-10	183	280	243	0.751760015	0.654493088	Oct-19	2019-10
(3V12) (676) TOMAH, WI	2019-11	169	280	241	0.699190634	0.603817734	Nov-19	2019-11
(3V12) (676) TOMAH, WI	2019-12	163	280	241	0.676559833	0.58421659	Dec-19	2019-12
(3V12) (676) TOMAH, WI	2019-2	196	260	235	0.832668714	0.754749284	Feb-19	2019-2
(3V12) (676) TOMAH, WI	2019-3	203	270	250	0.81350476	0.753874781	Mar-19	2019-3
(3V12) (676) TOMAH, WI	2019-4	199	270	250	0.798181842	0.738416017	Apr-19	2019-4
(3V12) (676) TOMAH, WI	2019-5	202	273	252	0.801575179	0.740176101	May-19	2019-5
(3V12) (676) TOMAH, WI	2019-6	207	278	257	0.805119195	0.74616307	Jun-19	2019-6
(3V12) (676) TOMAH, WI	2019-7	188	278	247	0.760721481	0.678115572	Jul-19	2019-7
(3V12) (676) TOMAH, WI	2019-8	175	278	242	0.724206878	0.630424693	Aug-19	2019-8
(3V12) (676) TOMAH, WI	2019-9	180	281	245	0.73579139	0.641599804	Sep-19	2019-9
(3V12) (676) TOMAH, WI	2020-1	164	280	242	0.678485737	0.58640553	Jan-19	2020-1
(3V12) (676) TOMAH, WI	2020-10	148	300	227	0.654326784	0.495698925	Oct-20	2020-10
(3V12) (676) TOMAH, WI	2020-11	140	300	216	0.651134424	0.468748179	Nov-20	2020-11
(3V12) (676) TOMAH, WI	2020-12	139	300	215	0.649714504	0.465288542	Dec-20	2020-12
(3V12) (676) TOMAH, WI	2020-2	175	280	241	0.727339538	0.627832512	Feb-20	2020-2
(3V12) (676) TOMAH, WI	2020-3	175	282	241	0.726619231	0.622268873	Mar-20	2020-3
(3V12) (676) TOMAH, WI	2020-4	139	297	240	0.581906528	0.468567562	Apr-20	2020-4
(3V12) (676) TOMAH, WI	2020-5	140	297	232	0.605409288	0.472901054	May-20	2020-5
(3V12) (676) TOMAH, WI	2020-6	140	299	229	0.612284796	0.469282828	Jun-20	2020-6
(3V12) (676) TOMAH, WI	2020-7	142	300	235	0.603524852	0.474555556	Jul-20	2020-7
(3V12) (676) TOMAH, WI	2020-8	151	300	237	0.638944999	0.50483871	Aug-20	2020-8

DISPLAY_NAME	Y_M	Avg Patients	Avg Vista Beds	Avg Staffed Beds	Avg %Occ Staffed Beds	Avg %Occ Vista Beds	YearMonth	Column1
(3V12) (676) TOMAH, WI	2020-9	152	300	236	0.647564034	0.509555556	Sep-20	2020-9
(3V12) (676) TOMAH, WI	2021-1	125	298	214	0.587201941	0.422061052	Jan-21	2021-1
(3V12) (676) TOMAH, WI	2021-10	144	317	234	0.616849951	0.455435693	Oct-21	2021-10
(3V12) (676) TOMAH, WI	2021-11	143	308	219	0.650329661	0.463530233	Nov-21	2021-11
(3V12) (676) TOMAH, WI	2021-12	137	310	233	0.589354076	0.443600416	Dec-21	2021-12
(3V12) (676) TOMAH, WI	2021-2	135	299	214	0.632493159	0.452139661	Feb-21	2021-2
(3V12) (676) TOMAH, WI	2021-3	134	299	208	0.647315267	0.450083632	Mar-21	2021-3
(3V12) (676) TOMAH, WI	2021-4	139	297	205	0.679353708	0.469988777	Apr-21	2021-4
(3V12) (676) TOMAH, WI	2021-5	144	299	204	0.705135101	0.481647798	May-21	2021-5
(3V12) (676) TOMAH, WI	2021-6	133	300	213	0.623608737	0.441986691	Jun-21	2021-6
(3V12) (676) TOMAH, WI	2021-7	139	307	215	0.648208088	0.454514263	Jul-21	2021-7
(3V12) (676) TOMAH, WI	2021-8	157	310	230	0.687556386	0.509573361	Aug-21	2021-8
(3V12) (676) TOMAH, WI	2021-9	152	309	239	0.634882032	0.491492811	Sep-21	2021-9
(3V12) (676) TOMAH, WI	2022-1	138	307	231	0.599812517	0.450157981	Jan-22	2022-1
(3V12) (676) TOMAH, WI	2022-10	121	251	184	0.661180534	0.483053059	Oct-22	2022-10
(3V12) (676) TOMAH, WI	2022-11	114	241	175	0.654011102	0.475347795	Nov-22	2022-11
(3V12) (676) TOMAH, WI	2022-12	114	235	174	0.657357751	0.486521088	Dec-22	2022-12
(3V12) (676) TOMAH, WI	2022-2	142	308	234	0.606167734	0.460912052	Feb-22	2022-2
(3V12) (676) TOMAH, WI	2022-3	140	310	234	0.599411455	0.453485952	Mar-22	2022-3
(3V12) (676) TOMAH, WI	2022-4	141	309	230	0.614480306	0.457191962	Apr-22	2022-4
(3V12) (676) TOMAH, WI	2022-5	129	310	198	0.651632743	0.417096774	May-22	2022-5
(3V12) (676) TOMAH, WI	2022-6	120	310	198	0.606842648	0.389032258	Jun-22	2022-6
(3V12) (676) TOMAH, WI	2022-7	116	294	199	0.586349489	0.39875588	Jul-22	2022-7
(3V12) (676) TOMAH, WI	2022-8	124	281	207	0.600601078	0.443483352	Aug-22	2022-8
(3V12) (676) TOMAH, WI	2022-9	120	265	200	0.60362069	0.455562785	Sep-22	2022-9
(3V12) (676) TOMAH, WI	2023-1	118	234	172	0.687878826	0.508160134	Jan-23	2023-1
(3V12) (676) TOMAH, WI	2023-10	102	237	174	0.588848998	0.434326936	Oct-23	2023-10
(3V12) (676) TOMAH, WI	2023-11	101	237	173	0.588221081	0.430098453	Nov-23	2023-11
(3V12) (676) TOMAH, WI	2023-12	110	237	174	0.631886779	0.464951681	Dec-23	2023-12
(3V12) (676) TOMAH, WI	2023-2	122	232	171	0.71746156	0.527823659	Feb-23	2023-2
(3V12) (676) TOMAH, WI	2023-3	121	234	173	0.700595407	0.518486749	Mar-23	2023-3
(3V12) (676) TOMAH, WI	2023-4	117	235	174	0.677777778	0.501368554	Apr-23	2023-4
(3V12) (676) TOMAH, WI	2023-5	122	244	180	0.677981885	0.500125152	May-23	2023-5
(3V12) (676) TOMAH, WI	2023-6	113	236	174	0.648318555	0.478691387	Jun-23	2023-6
(3V12) (676) TOMAH, WI	2023-7	120	243	179	0.671264368	0.494915254	Jul-23	2023-7
(3V12) (676) TOMAH, WI	2023-8	110	236	173	0.634924569	0.467049851	Aug-23	2023-8
(3V12) (676) TOMAH, WI	2023-9	104	237	175	0.595047619	0.439381153	Sep-23	2023-9
(3V12) (676) TOMAH, WI	2024-1	119	227	188	0.637338181	0.527079943	Jan-24	2024-1
(3V12) (676) TOMAH, WI	2024-2	116	233	204	0.571231292	0.500517981	Feb-24	2024-2
(3V12) (676) TOMAH, WI	2024-3	112	232	204	0.551168603	0.484215294	Mar-24	2024-3
(3V12) (676) TOMAH, WI	2024-4	108	219	191	0.569028906	0.495557033	Apr-24	2024-4
(3V12) (676) TOMAH, WI	2024-5	118	213	184	0.643247982	0.556262305	May-24	2024-5

DISPLAY_NAME	Y_M	Avg Patients	Avg Vista Beds	Avg Staffed Beds	Avg %Occ Staffed Beds	Avg %Occ Vista Beds	YearMonth	Column1
(3V12) (676) TOMAH, WI	2024-6	122	213	184	0.661508424	0.573579407	Jun-24	2024-6
(3V12) (695) MILWAUKEE, WI	2018-12	338	486	476	0.712846653	0.698596914	Dec-18	2018-12
(3V12) (695) MILWAUKEE, WI	2019-1	320	458	450	0.711575307	0.699251627	Jan-19	2019-1
(3V12) (695) MILWAUKEE, WI	2019-10	315	440	438	0.721254062	0.716769075	Oct-19	2019-10
(3V12) (695) MILWAUKEE, WI	2019-11	318	421	415	0.765222201	0.755753952	Nov-19	2019-11
(3V12) (695) MILWAUKEE, WI	2019-12	311	421	416	0.749012047	0.740632902	Dec-19	2019-12
(3V12) (695) MILWAUKEE, WI	2019-2	322	461	454	0.71001032	0.699471646	Feb-19	2019-2
(3V12) (695) MILWAUKEE, WI	2019-3	344	462	457	0.754040003	0.746404134	Mar-19	2019-3
(3V12) (695) MILWAUKEE, WI	2019-4	344	462	457	0.752937878	0.745382395	Apr-19	2019-4
(3V12) (695) MILWAUKEE, WI	2019-5	331	462	455	0.727486743	0.717986315	May-19	2019-5
(3V12) (695) MILWAUKEE, WI	2019-6	341	462	455	0.748649871	0.738455988	Jun-19	2019-6
(3V12) (695) MILWAUKEE, WI	2019-7	328	462	458	0.717318586	0.711353163	Jul-19	2019-7
(3V12) (695) MILWAUKEE, WI	2019-8	332	462	459	0.724532855	0.720011172	Aug-19	2019-8
(3V12) (695) MILWAUKEE, WI	2019-9	333	462	459	0.726118586	0.721645022	Sep-19	2019-9
(3V12) (695) MILWAUKEE, WI	2020-1	332	430	417	0.795674301	0.771055884	Jan-19	2020-1
(3V12) (695) MILWAUKEE, WI	2020-10	250	437	416	0.600620274	0.573115819	Oct-20	2020-10
(3V12) (695) MILWAUKEE, WI	2020-11	255	437	419	0.608623645	0.584057971	Nov-20	2020-11
(3V12) (695) MILWAUKEE, WI	2020-12	240	437	423	0.56799529	0.550453975	Dec-20	2020-12
(3V12) (695) MILWAUKEE, WI	2020-2	334	437	423	0.790377554	0.766274757	Feb-20	2020-2
(3V12) (695) MILWAUKEE, WI	2020-3	294	437	428	0.68701509	0.673211781	Mar-20	2020-3
(3V12) (695) MILWAUKEE, WI	2020-4	209	436	430	0.487291907	0.479985514	Apr-20	2020-4
(3V12) (695) MILWAUKEE, WI	2020-5	220	436	431	0.510290429	0.50532702	May-20	2020-5
(3V12) (695) MILWAUKEE, WI	2020-6	221	436	424	0.522309022	0.508180428	Jun-20	2020-6
(3V12) (695) MILWAUKEE, WI	2020-7	236	436	431	0.547369916	0.541446056	Jul-20	2020-7
(3V12) (695) MILWAUKEE, WI	2020-8	231	437	423	0.545932601	0.528604119	Aug-20	2020-8
(3V12) (695) MILWAUKEE, WI	2020-9	236	437	417	0.566244754	0.54057971	Sep-20	2020-9
(3V12) (695) MILWAUKEE, WI	2021-1	244	437	428	0.570167008	0.558869122	Jan-21	2021-1
(3V12) (695) MILWAUKEE, WI	2021-10	284	451	432	0.657140695	0.630065697	Oct-21	2021-10
(3V12) (695) MILWAUKEE, WI	2021-11	290	437	422	0.68819241	0.665369947	Nov-21	2021-11
(3V12) (695) MILWAUKEE, WI	2021-12	282	437	414	0.681679511	0.647301986	Dec-21	2021-12
(3V12) (695) MILWAUKEE, WI	2021-2	260	437	428	0.608769124	0.596845374	Feb-21	2021-2
(3V12) (695) MILWAUKEE, WI	2021-3	283	437	427	0.663811431	0.648630693	Mar-21	2021-3
(3V12) (695) MILWAUKEE, WI	2021-4	279	437	424	0.659710714	0.64057971	Apr-21	2021-4
(3V12) (695) MILWAUKEE, WI	2021-5	265	437	422	0.627071341	0.606554957	May-21	2021-5
(3V12) (695) MILWAUKEE, WI	2021-6	275	437	422	0.653252945	0.630892449	Jun-21	2021-6
(3V12) (695) MILWAUKEE, WI	2021-7	279	437	424	0.658334318	0.639034473	Jul-21	2021-7
(3V12) (695) MILWAUKEE, WI	2021-8	277	437	421	0.659018162	0.636081789	Aug-21	2021-8
(3V12) (695) MILWAUKEE, WI	2021-9	278	437	417	0.666816521	0.636842105	Sep-21	2021-9
(3V12) (695) MILWAUKEE, WI	2022-1	261	455	413	0.631944405	0.574859868	Jan-22	2022-1
(3V12) (695) MILWAUKEE, WI	2022-10	285	458	396	0.719292216	0.622693337	Oct-22	2022-10
(3V12) (695) MILWAUKEE, WI	2022-11	288	458	398	0.724280094	0.630786026	Nov-22	2022-11
(3V12) (695) MILWAUKEE, WI	2022-12	279	458	396	0.704052692	0.609663333	Dec-22	2022-12

DISPLAY_NAME	Y_M	Avg Patients	Avg Vista Beds	Avg Staffed Beds	Avg %Occ Staffed Beds	Avg %Occ Vista Beds	YearMonth	Column1
(3V12) (695) MILWAUKEE, WI	2022-2	251	458	413	0.607832075	0.548190892	Feb-22	2022-2
(3V12) (695) MILWAUKEE, WI	2022-3	270	458	414	0.652904154	0.590787435	Mar-22	2022-3
(3V12) (695) MILWAUKEE, WI	2022-4	280	458	409	0.684855946	0.612372635	Apr-22	2022-4
(3V12) (695) MILWAUKEE, WI	2022-5	271	458	401	0.675552938	0.592212518	May-22	2022-5
(3V12) (695) MILWAUKEE, WI	2022-6	267	458	396	0.674398424	0.583478894	Jun-22	2022-6
(3V12) (695) MILWAUKEE, WI	2022-7	274	458	396	0.693642897	0.600014086	Jul-22	2022-7
(3V12) (695) MILWAUKEE, WI	2022-8	269	477	416	0.648266576	0.564980065	Aug-22	2022-8
(3V12) (695) MILWAUKEE, WI	2022-9	273	458	396	0.688127923	0.596129774	Sep-22	2022-9
(3V12) (695) MILWAUKEE, WI	2023-1	258	445	401	0.645162294	0.581499699	Jan-23	2023-1
(3V12) (695) MILWAUKEE, WI	2023-10	274	437	433	0.634634427	0.629216801	Oct-23	2023-10
(3V12) (695) MILWAUKEE, WI	2023-11	282	437	429	0.656555395	0.645308924	Nov-23	2023-11
(3V12) (695) MILWAUKEE, WI	2023-12	267	437	432	0.618713546	0.612017421	Dec-23	2023-12
(3V12) (695) MILWAUKEE, WI	2023-2	276	437	405	0.681479526	0.63255966	Feb-23	2023-2
(3V12) (695) MILWAUKEE, WI	2023-3	272	437	403	0.675330138	0.6231638	Mar-23	2023-3
(3V12) (695) MILWAUKEE, WI	2023-4	275	436	418	0.658700993	0.631523887	Apr-23	2023-4
(3V12) (695) MILWAUKEE, WI	2023-5	295	451	439	0.672338093	0.654683694	May-23	2023-5
(3V12) (695) MILWAUKEE, WI	2023-6	280	437	426	0.658260794	0.642028986	Jun-23	2023-6
(3V12) (695) MILWAUKEE, WI	2023-7	299	451	441	0.676994523	0.661289092	Jul-23	2023-7
(3V12) (695) MILWAUKEE, WI	2023-8	276	437	429	0.642980289	0.631578947	Aug-23	2023-8
(3V12) (695) MILWAUKEE, WI	2023-9	276	437	430	0.642988681	0.632875667	Sep-23	2023-9
(3V12) (695) MILWAUKEE, WI	2024-1	279	437	424	0.658053233	0.639551192	Jan-24	2024-1
(3V12) (695) MILWAUKEE, WI	2024-2	292	437	430	0.67969104	0.669060207	Feb-24	2024-2
(3V12) (695) MILWAUKEE, WI	2024-3	294	437	432	0.680964817	0.673211781	Mar-24	2024-3
(3V12) (695) MILWAUKEE, WI	2024-4	296	437	432	0.684607547	0.677574371	Apr-24	2024-4
(3V12) (695) MILWAUKEE, WI	2024-5	315	437	432	0.730578162	0.722447774	May-24	2024-5
(3V12) (695) MILWAUKEE, WI	2024-6	313	437	431	0.72621186	0.717036219	Jun-24	2024-6
(3V15) (589) KANSAS CITY, MO	2018-12	108	168	155	0.700394364	0.64761127	Dec-18	2018-12
(3V15) (589) KANSAS CITY, MO	2019-1	108	158	145	0.747709726	0.686402613	Jan-19	2019-1
(3V15) (589) KANSAS CITY, MO	2019-10	111	157	145	0.76615319	0.710704746	Oct-19	2019-10
(3V15) (589) KANSAS CITY, MO	2019-11	105	157	146	0.721706043	0.671864705	Nov-19	2019-11
(3V15) (589) KANSAS CITY, MO	2019-12	104	157	146	0.712010311	0.666324224	Dec-19	2019-12
(3V15) (589) KANSAS CITY, MO	2019-2	103	158	147	0.703823342	0.658001808	Feb-19	2019-2
(3V15) (589) KANSAS CITY, MO	2019-3	106	158	144	0.733936137	0.671702736	Mar-19	2019-3
(3V15) (589) KANSAS CITY, MO	2019-4	108	158	145	0.745042095	0.684388186	Apr-19	2019-4
(3V15) (589) KANSAS CITY, MO	2019-5	106	156	143	0.739231091	0.679233725	May-19	2019-5
(3V15) (589) KANSAS CITY, MO	2019-6	106	158	145	0.733610537	0.675316456	Jun-19	2019-6
(3V15) (589) KANSAS CITY, MO	2019-7	91	157	145	0.625879696	0.579398064	Jul-19	2019-7
(3V15) (589) KANSAS CITY, MO	2019-8	95	157	145	0.658627101	0.608177522	Aug-19	2019-8
(3V15) (589) KANSAS CITY, MO	2019-9	104	157	145	0.720651056	0.66836518	Sep-19	2019-9
(3V15) (589) KANSAS CITY, MO	2020-1	105	157	147	0.714253912	0.669406205	Jan-19	2020-1
(3V15) (589) KANSAS CITY, MO	2020-10	93	184	143	0.655838053	0.509817672	Oct-20	2020-10
(3V15) (589) KANSAS CITY, MO	2020-11	89	184	148	0.606129451	0.486443237	Nov-20	2020-11

DISPLAY_NAME	Y_M	Avg Patients	Avg Vista Beds	Avg Staffed Beds	Avg %Occ Staffed Beds	Avg %Occ Vista Beds	YearMonth	Column1
(3V15) (589) KANSAS CITY, MO	2020-12	87	192	153	0.572975826	0.456989247	Dec-20	2020-12
(3V15) (589) KANSAS CITY, MO	2020-2	105	157	145	0.726255127	0.674719965	Feb-20	2020-2
(3V15) (589) KANSAS CITY, MO	2020-3	90	162	147	0.618677801	0.561789778	Mar-20	2020-3
(3V15) (589) KANSAS CITY, MO	2020-4	63	183	139	0.451931781	0.344217067	Apr-20	2020-4
(3V15) (589) KANSAS CITY, MO	2020-5	63	184	148	0.431531227	0.346949509	May-20	2020-5
(3V15) (589) KANSAS CITY, MO	2020-6	85	184	167	0.510374512	0.464492754	Jun-20	2020-6
(3V15) (589) KANSAS CITY, MO	2020-7	88	184	143	0.620399443	0.48134058	Jul-20	2020-7
(3V15) (589) KANSAS CITY, MO	2020-8	91	184	141	0.642313703	0.494565217	Aug-20	2020-8
(3V15) (589) KANSAS CITY, MO	2020-9	93	182	141	0.660210041	0.510652392	Sep-20	2020-9
(3V15) (589) KANSAS CITY, MO	2021-1	87	192	141	0.623872293	0.456821237	Jan-21	2021-1
(3V15) (589) KANSAS CITY, MO	2021-10	94	211	152	0.617786423	0.444542951	Oct-21	2021-10
(3V15) (589) KANSAS CITY, MO	2021-11	95	206	145	0.65825975	0.463592233	Nov-21	2021-11
(3V15) (589) KANSAS CITY, MO	2021-12	94	199	148	0.635753334	0.471644581	Dec-21	2021-12
(3V15) (589) KANSAS CITY, MO	2021-2	84	192	132	0.642663096	0.442522321	Feb-21	2021-2
(3V15) (589) KANSAS CITY, MO	2021-3	86	192	132	0.655522094	0.451108871	Mar-21	2021-3
(3V15) (589) KANSAS CITY, MO	2021-4	94	192	135	0.699295783	0.492361111	Apr-21	2021-4
(3V15) (589) KANSAS CITY, MO	2021-5	90	200	136	0.663211299	0.450474345	May-21	2021-5
(3V15) (589) KANSAS CITY, MO	2021-6	100	206	135	0.736165391	0.485598706	Jun-21	2021-6
(3V15) (589) KANSAS CITY, MO	2021-7	94	206	137	0.689458904	0.459129345	Jul-21	2021-7
(3V15) (589) KANSAS CITY, MO	2021-8	96	206	137	0.697408157	0.466019417	Aug-21	2021-8
(3V15) (589) KANSAS CITY, MO	2021-9	94	206	139	0.678100235	0.458737864	Sep-21	2021-9
(3V15) (589) KANSAS CITY, MO	2022-1	94	199	150	0.625947949	0.473756212	Jan-22	2022-1
(3V15) (589) KANSAS CITY, MO	2022-10	93	206	135	0.690905534	0.455214532	Oct-22	2022-10
(3V15) (589) KANSAS CITY, MO	2022-11	94	206	133	0.710991972	0.458899676	Nov-22	2022-11
(3V15) (589) KANSAS CITY, MO	2022-12	94	206	134	0.698582412	0.456814412	Dec-22	2022-12
(3V15) (589) KANSAS CITY, MO	2022-2	101	206	146	0.696568912	0.493411928	Feb-22	2022-2
(3V15) (589) KANSAS CITY, MO	2022-3	99	206	143	0.695268663	0.484810523	Mar-22	2022-3
(3V15) (589) KANSAS CITY, MO	2022-4	98	206	144	0.684325779	0.479773463	Apr-22	2022-4
(3V15) (589) KANSAS CITY, MO	2022-5	96	206	140	0.685232222	0.467961165	May-22	2022-5
(3V15) (589) KANSAS CITY, MO	2022-6	94	206	146	0.643887771	0.456472492	Jun-22	2022-6
(3V15) (589) KANSAS CITY, MO	2022-7	98	206	139	0.705267366	0.475728155	Jul-22	2022-7
(3V15) (589) KANSAS CITY, MO	2022-8	105	214	145	0.722388867	0.487969607	Aug-22	2022-8
(3V15) (589) KANSAS CITY, MO	2022-9	97	205	136	0.717204099	0.476168207	Sep-22	2022-9
(3V15) (589) KANSAS CITY, MO	2023-1	101	206	136	0.744551738	0.493736298	Jan-23	2023-1
(3V15) (589) KANSAS CITY, MO	2023-10	107	203	137	0.778252489	0.526538482	Oct-23	2023-10
(3V15) (589) KANSAS CITY, MO	2023-11	106	198	137	0.769432166	0.535353535	Nov-23	2023-11
(3V15) (589) KANSAS CITY, MO	2023-12	115	198	138	0.83326412	0.58113392	Dec-23	2023-12
(3V15) (589) KANSAS CITY, MO	2023-2	93	206	137	0.68450233	0.455270458	Feb-23	2023-2
(3V15) (589) KANSAS CITY, MO	2023-3	99	206	136	0.729973815	0.484967116	Mar-23	2023-3
(3V15) (589) KANSAS CITY, MO	2023-4	94	206	134	0.701859293	0.459385113	Apr-23	2023-4
(3V15) (589) KANSAS CITY, MO	2023-5	95	212	139	0.685535562	0.449968681	May-23	2023-5
(3V15) (589) KANSAS CITY, MO	2023-6	92	206	137	0.675157397	0.449676375	Jun-23	2023-6

DISPLAY_NAME	Y_M	Avg Patients	Avg Vista Beds	Avg Staffed Beds	Avg %Occ Staffed Beds	Avg %Occ Vista Beds	YearMonth	Column1
(3V15) (589) KANSAS CITY, MO	2023-7	104	212	141	0.734048531	0.488673139	Jul-23	2023-7
(3V15) (589) KANSAS CITY, MO	2023-8	103	206	138	0.746850638	0.50125274	Aug-23	2023-8
(3V15) (589) KANSAS CITY, MO	2023-9	103	206	138	0.746479214	0.500647249	Sep-23	2023-9
(3V15) (589) KANSAS CITY, MO	2024-1	100	198	132	0.761783824	0.509123493	Jan-24	2024-1
(3V15) (589) KANSAS CITY, MO	2024-2	108	198	136	0.792488321	0.547718565	Feb-24	2024-2
(3V15) (589) KANSAS CITY, MO	2024-3	111	198	142	0.779798419	0.561420658	Mar-24	2024-3
(3V15) (589) KANSAS CITY, MO	2024-4	111	199	145	0.767519489	0.557508418	Apr-24	2024-4
(3V15) (589) KANSAS CITY, MO	2024-5	103	220	165	0.625191296	0.471260997	May-24	2024-5
(3V15) (589) KANSAS CITY, MO	2024-6	119	220	166	0.71511948	0.54169279	Jun-24	2024-6
(3V15) (589A4) COLUMBIA, MO	2018-12	113	151	140	0.809404873	0.751628048	Dec-18	2018-12
(3V15) (589A4) COLUMBIA, MO	2019-1	108	142	131	0.823485718	0.762464758	Jan-19	2019-1
(3V15) (589A4) COLUMBIA, MO	2019-10	110	146	134	0.826913818	0.758948299	Oct-19	2019-10
(3V15) (589A4) COLUMBIA, MO	2019-11	108	146	133	0.810748052	0.74279641	Nov-19	2019-11
(3V15) (589A4) COLUMBIA, MO	2019-12	113	146	133	0.849928142	0.779496244	Dec-19	2019-12
(3V15) (589A4) COLUMBIA, MO	2019-2	113	146	131	0.857231668	0.773972603	Feb-19	2019-2
(3V15) (589A4) COLUMBIA, MO	2019-3	110	146	131	0.84576262	0.759169244	Mar-19	2019-3
(3V15) (589A4) COLUMBIA, MO	2019-4	107	146	132	0.813636364	0.735616438	Apr-19	2019-4
(3V15) (589A4) COLUMBIA, MO	2019-5	111	146	131	0.846240663	0.763809103	May-19	2019-5
(3V15) (589A4) COLUMBIA, MO	2019-6	112	146	130	0.857430841	0.768949772	Jun-19	2019-6
(3V15) (589A4) COLUMBIA, MO	2019-7	109	146	131	0.832446162	0.750552364	Jul-19	2019-7
(3V15) (589A4) COLUMBIA, MO	2019-8	112	146	133	0.845001258	0.773530711	Aug-19	2019-8
(3V15) (589A4) COLUMBIA, MO	2019-9	115	146	134	0.86318408	0.792237443	Sep-19	2019-9
(3V15) (589A4) COLUMBIA, MO	2020-1	112	146	133	0.841295721	0.771763146	Jan-19	2020-1
(3V15) (589A4) COLUMBIA, MO	2020-10	108	160	136	0.79109698	0.67641129	Oct-20	2020-10
(3V15) (589A4) COLUMBIA, MO	2020-11	101	162	141	0.720580679	0.627087452	Nov-20	2020-11
(3V15) (589A4) COLUMBIA, MO	2020-12	108	163	143	0.756196322	0.663170394	Dec-20	2020-12
(3V15) (589A4) COLUMBIA, MO	2020-2	115	146	133	0.866110851	0.794284365	Feb-20	2020-2
(3V15) (589A4) COLUMBIA, MO	2020-3	97	147	135	0.720997871	0.659234689	Mar-20	2020-3
(3V15) (589A4) COLUMBIA, MO	2020-4	78	149	145	0.5366043	0.524062168	Apr-20	2020-4
(3V15) (589A4) COLUMBIA, MO	2020-5	86	139	137	0.633113467	0.625464151	May-20	2020-5
(3V15) (589A4) COLUMBIA, MO	2020-6	96	136	136	0.708913751	0.708591102	Jun-20	2020-6
(3V15) (589A4) COLUMBIA, MO	2020-7	98	155	134	0.727810243	0.635540385	Jul-20	2020-7
(3V15) (589A4) COLUMBIA, MO	2020-8	100	160	134	0.751083293	0.629032258	Aug-20	2020-8
(3V15) (589A4) COLUMBIA, MO	2020-9	103	160	134	0.775103056	0.649166667	Sep-20	2020-9
(3V15) (589A4) COLUMBIA, MO	2021-1	110	163	138	0.800117487	0.679794182	Jan-21	2021-1
(3V15) (589A4) COLUMBIA, MO	2021-10	110	156	140	0.783951745	0.701188455	Oct-21	2021-10
(3V15) (589A4) COLUMBIA, MO	2021-11	102	152	137	0.743793805	0.671710526	Nov-21	2021-11
(3V15) (589A4) COLUMBIA, MO	2021-12	103	152	136	0.753126724	0.678692699	Dec-21	2021-12
(3V15) (589A4) COLUMBIA, MO	2021-2	105	163	134	0.784381663	0.644829097	Feb-21	2021-2
(3V15) (589A4) COLUMBIA, MO	2021-3	107	155	133	0.805638231	0.697121775	Mar-21	2021-3
(3V15) (589A4) COLUMBIA, MO	2021-4	105	134	133	0.785779748	0.785572139	Apr-21	2021-4
(3V15) (589A4) COLUMBIA, MO	2021-5	98	135	134	0.734232065	0.726148031	May-21	2021-5

DISPLAY_NAME	Y_M	Avg Patients	Avg Vista Beds	Avg Staffed Beds	Avg %Occ Staffed Beds	Avg %Occ Vista Beds	YearMonth	Column1
(3V15) (589A4) COLUMBIA, MO	2021-6	108	140	137	0.793269161	0.776609218	Jun-21	2021-6
(3V15) (589A4) COLUMBIA, MO	2021-7	111	138	137	0.813000491	0.807854137	Jul-21	2021-7
(3V15) (589A4) COLUMBIA, MO	2021-8	114	150	136	0.839606504	0.76280445	Aug-21	2021-8
(3V15) (589A4) COLUMBIA, MO	2021-9	113	152	136	0.82763579	0.743640351	Sep-21	2021-9
(3V15) (589A4) COLUMBIA, MO	2022-1	107	152	128	0.832726612	0.704159593	Jan-22	2022-1
(3V15) (589A4) COLUMBIA, MO	2022-10	90	132	127	0.70569874	0.68255132	Oct-22	2022-10
(3V15) (589A4) COLUMBIA, MO	2022-11	85	132	128	0.668229167	0.647979798	Nov-22	2022-11
(3V15) (589A4) COLUMBIA, MO	2022-12	91	132	128	0.709452718	0.687551086	Dec-22	2022-12
(3V15) (589A4) COLUMBIA, MO	2022-2	103	165	140	0.736085042	0.623936338	Feb-22	2022-2
(3V15) (589A4) COLUMBIA, MO	2022-3	96	167	140	0.691420933	0.580065675	Mar-22	2022-3
(3V15) (589A4) COLUMBIA, MO	2022-4	91	155	135	0.673831123	0.586364526	Apr-22	2022-4
(3V15) (589A4) COLUMBIA, MO	2022-5	92	153	132	0.696643747	0.601742919	May-22	2022-5
(3V15) (589A4) COLUMBIA, MO	2022-6	86	154	131	0.657231505	0.561338599	Jun-22	2022-6
(3V15) (589A4) COLUMBIA, MO	2022-7	90	167	136	0.662105736	0.540467452	Jul-22	2022-7
(3V15) (589A4) COLUMBIA, MO	2022-8	98	157	143	0.685463317	0.630676394	Aug-22	2022-8
(3V15) (589A4) COLUMBIA, MO	2022-9	88	132	129	0.683154108	0.670323929	Sep-22	2022-9
(3V15) (589A4) COLUMBIA, MO	2023-1	91	132	131	0.69741985	0.695747801	Jan-23	2023-1
(3V15) (589A4) COLUMBIA, MO	2023-10	88	117	116	0.755007939	0.754618142	Oct-23	2023-10
(3V15) (589A4) COLUMBIA, MO	2023-11	95	117	116	0.813681471	0.812820513	Nov-23	2023-11
(3V15) (589A4) COLUMBIA, MO	2023-12	84	117	116	0.728092261	0.725944307	Dec-23	2023-12
(3V15) (589A4) COLUMBIA, MO	2023-2	95	132	131	0.723648012	0.721590909	Feb-23	2023-2
(3V15) (589A4) COLUMBIA, MO	2023-3	89	132	131	0.681510376	0.680840665	Mar-23	2023-3
(3V15) (589A4) COLUMBIA, MO	2023-4	87	132	131	0.661127066	0.660353535	Apr-23	2023-4
(3V15) (589A4) COLUMBIA, MO	2023-5	94	136	136	0.692326491	0.692326491	May-23	2023-5
(3V15) (589A4) COLUMBIA, MO	2023-6	84	128	127	0.659536301	0.659019684	Jun-23	2023-6
(3V15) (589A4) COLUMBIA, MO	2023-7	88	120	120	0.725442087	0.725213675	Jul-23	2023-7
(3V15) (589A4) COLUMBIA, MO	2023-8	94	117	116	0.811047578	0.810587262	Aug-23	2023-8
(3V15) (589A4) COLUMBIA, MO	2023-9	88	117	116	0.757043914	0.756410256	Sep-23	2023-9
(3V15) (589A4) COLUMBIA, MO	2024-1	86	117	116	0.74336157	0.742762614	Jan-24	2024-1
(3V15) (589A4) COLUMBIA, MO	2024-2	91	121	116	0.786309873	0.7605897	Feb-24	2024-2
(3V15) (589A4) COLUMBIA, MO	2024-3	90	117	116	0.775597706	0.774469258	Mar-24	2024-3
(3V15) (589A4) COLUMBIA, MO	2024-4	92	117	116	0.789050987	0.788603989	Apr-24	2024-4
(3V15) (589A4) COLUMBIA, MO	2024-5	92	117	117	0.794044665	0.78819167	May-24	2024-5
(3V15) (589A4) COLUMBIA, MO	2024-6	94	117	116	0.811208675	0.81049219	Jun-24	2024-6
(3V15) (589A5) TOPEKA, KS	2018-12	69	335	245	0.284178187	0.208397337	Dec-18	2018-12
(3V15) (589A5) TOPEKA, KS	2019-1	63	305	231	0.276358051	0.209620434	Jan-19	2019-1
(3V15) (589A5) TOPEKA, KS	2019-10	76	288	226	0.336722059	0.264678477	Oct-19	2019-10
(3V15) (589A5) TOPEKA, KS	2019-11	78	266	219	0.356479295	0.293873398	Nov-19	2019-11
(3V15) (589A5) TOPEKA, KS	2019-12	74	263	218	0.341780927	0.283472324	Dec-19	2019-12
(3V15) (589A5) TOPEKA, KS	2019-2	70	297	231	0.304267161	0.236652237	Feb-19	2019-2
(3V15) (589A5) TOPEKA, KS	2019-3	72	297	231	0.312386538	0.242967307	Mar-19	2019-3
(3V15) (589A5) TOPEKA, KS	2019-4	75	297	231	0.327272727	0.254545455	Apr-19	2019-4

DISPLAY_NAME	Y_M	Avg Patients	Avg Vista Beds	Avg Staffed Beds	Avg %Occ Staffed Beds	Avg %Occ Vista Beds	YearMonth	Column1
(3V15) (589A5) TOPEKA, KS	2019-5	80	297	231	0.348135735	0.270772239	May-19	2019-5
(3V15) (589A5) TOPEKA, KS	2019-6	80	297	231	0.34992785	0.272166105	Jun-19	2019-6
(3V15) (589A5) TOPEKA, KS	2019-7	77	297	231	0.333472979	0.259367872	Jul-19	2019-7
(3V15) (589A5) TOPEKA, KS	2019-8	75	297	231	0.327747521	0.254914739	Aug-19	2019-8
(3V15) (589A5) TOPEKA, KS	2019-9	76	297	231	0.329148629	0.256004489	Sep-19	2019-9
(3V15) (589A5) TOPEKA, KS	2020-1	73	256	211	0.348264791	0.287046371	Jan-19	2020-1
(3V15) (589A5) TOPEKA, KS	2020-10	63	153	94	0.670555937	0.411975543	Oct-20	2020-10
(3V15) (589A5) TOPEKA, KS	2020-11	62	153	85	0.73583821	0.408932462	Nov-20	2020-11
(3V15) (589A5) TOPEKA, KS	2020-12	49	153	78	0.627789384	0.324478178	Dec-20	2020-12
(3V15) (589A5) TOPEKA, KS	2020-2	84	256	211	0.398431116	0.328394397	Feb-20	2020-2
(3V15) (589A5) TOPEKA, KS	2020-3	72	250	163	0.448679283	0.289923199	Mar-20	2020-3
(3V15) (589A5) TOPEKA, KS	2020-4	35	197	110	0.365847975	0.185945475	Apr-20	2020-4
(3V15) (589A5) TOPEKA, KS	2020-5	38	160	67	0.564387032	0.237903226	May-20	2020-5
(3V15) (589A5) TOPEKA, KS	2020-6	40	154	75	0.541487643	0.264379085	Jun-20	2020-6
(3V15) (589A5) TOPEKA, KS	2020-7	45	153	85	0.532460894	0.298474946	Jul-20	2020-7
(3V15) (589A5) TOPEKA, KS	2020-8	49	153	85	0.58533604	0.325321526	Aug-20	2020-8
(3V15) (589A5) TOPEKA, KS	2020-9	60	153	87	0.689900671	0.393246187	Sep-20	2020-9
(3V15) (589A5) TOPEKA, KS	2021-1	42	153	76	0.556024781	0.279569892	Jan-21	2021-1
(3V15) (589A5) TOPEKA, KS	2021-10	60	157	103	0.581324882	0.381724591	Oct-21	2021-10
(3V15) (589A5) TOPEKA, KS	2021-11	60	153	99	0.606663907	0.393028322	Nov-21	2021-11
(3V15) (589A5) TOPEKA, KS	2021-12	52	153	94	0.557168198	0.345561881	Dec-21	2021-12
(3V15) (589A5) TOPEKA, KS	2021-2	49	153	76	0.651400299	0.324463119	Feb-21	2021-2
(3V15) (589A5) TOPEKA, KS	2021-3	54	153	75	0.713793829	0.353152013	Mar-21	2021-3
(3V15) (589A5) TOPEKA, KS	2021-4	49	153	72	0.689620703	0.324836601	Apr-21	2021-4
(3V15) (589A5) TOPEKA, KS	2021-5	50	153	73	0.690599073	0.332068311	May-21	2021-5
(3V15) (589A5) TOPEKA, KS	2021-6	52	153	74	0.709449614	0.344008715	Jun-21	2021-6
(3V15) (589A5) TOPEKA, KS	2021-7	60	153	85	0.707427488	0.396373603	Jul-21	2021-7
(3V15) (589A5) TOPEKA, KS	2021-8	58	153	83	0.697746634	0.380349989	Aug-21	2021-8
(3V15) (589A5) TOPEKA, KS	2021-9	49	153	90	0.552157079	0.323311547	Sep-21	2021-9
(3V15) (589A5) TOPEKA, KS	2022-1	57	153	88	0.654622915	0.37465739	Jan-22	2022-1
(3V15) (589A5) TOPEKA, KS	2022-10	50	120	74	0.682960125	0.421505376	Oct-22	2022-10
(3V15) (589A5) TOPEKA, KS	2022-11	60	120	82	0.73170892	0.501111111	Nov-22	2022-11
(3V15) (589A5) TOPEKA, KS	2022-12	55	120	87	0.631891491	0.462903226	Dec-22	2022-12
(3V15) (589A5) TOPEKA, KS	2022-2	53	153	83	0.638392034	0.349206349	Feb-22	2022-2
(3V15) (589A5) TOPEKA, KS	2022-3	65	153	95	0.684786729	0.426523297	Mar-22	2022-3
(3V15) (589A5) TOPEKA, KS	2022-4	65	153	90	0.729916945	0.430718954	Apr-22	2022-4
(3V15) (589A5) TOPEKA, KS	2022-5	58	153	89	0.65999223	0.383877996	May-22	2022-5
(3V15) (589A5) TOPEKA, KS	2022-6	47	153	77	0.607666312	0.307407407	Jun-22	2022-6
(3V15) (589A5) TOPEKA, KS	2022-7	42	153	73	0.582286458	0.279569892	Jul-22	2022-7
(3V15) (589A5) TOPEKA, KS	2022-8	45	159	79	0.571049327	0.283603296	Aug-22	2022-8
(3V15) (589A5) TOPEKA, KS	2022-9	50	131	77	0.662182511	0.396185486	Sep-22	2022-9
(3V15) (589A5) TOPEKA, KS	2023-1	54	120	88	0.620160467	0.456451613	Jan-23	2023-1

DISPLAY_NAME	Y_M	Avg Patients	Avg Vista Beds	Avg Staffed Beds	Avg %Occ Staffed Beds	Avg %Occ Vista Beds	YearMonth	Column1
(3V15) (589A5) TOPEKA, KS	2023-10	61	120	90	0.672463169	0.509139785	Oct-23	2023-10
(3V15) (589A5) TOPEKA, KS	2023-11	52	120	79	0.66614608	0.438611111	Nov-23	2023-11
(3V15) (589A5) TOPEKA, KS	2023-12	52	120	83	0.636614149	0.440860215	Dec-23	2023-12
(3V15) (589A5) TOPEKA, KS	2023-2	54	120	89	0.611761475	0.455654762	Feb-23	2023-2
(3V15) (589A5) TOPEKA, KS	2023-3	63	120	88	0.717979477	0.530645161	Mar-23	2023-3
(3V15) (589A5) TOPEKA, KS	2023-4	62	120	85	0.729941031	0.5225	Apr-23	2023-4
(3V15) (589A5) TOPEKA, KS	2023-5	62	123	90	0.687132079	0.500806452	May-23	2023-5
(3V15) (589A5) TOPEKA, KS	2023-6	60	120	90	0.665761862	0.501111111	Jun-23	2023-6
(3V15) (589A5) TOPEKA, KS	2023-7	60	124	95	0.63272376	0.488055556	Jul-23	2023-7
(3V15) (589A5) TOPEKA, KS	2023-8	56	120	91	0.620483594	0.470698925	Aug-23	2023-8
(3V15) (589A5) TOPEKA, KS	2023-9	58	120	89	0.655668737	0.491388889	Sep-23	2023-9
(3V15) (589A5) TOPEKA, KS	2024-1	52	120	83	0.628778659	0.437903226	Jan-24	2024-1
(3V15) (589A5) TOPEKA, KS	2024-2	59	120	83	0.712750563	0.495689655	Feb-24	2024-2
(3V15) (589A5) TOPEKA, KS	2024-3	62	136	86	0.718245561	0.455813408	Mar-24	2024-3
(3V15) (589A5) TOPEKA, KS	2024-4	68	138	86	0.795643191	0.497826087	Apr-24	2024-4
(3V15) (589A5) TOPEKA, KS	2024-5	66	152	86	0.771673613	0.436409721	May-24	2024-5
(3V15) (589A5) TOPEKA, KS	2024-6	63	153	83	0.755565653	0.413567726	Jun-24	2024-6
(3V15) (589A6) LEAVENWORTH, KS	2018-12	136	265	219	0.625109255	0.517242755	Dec-18	2018-12
(3V15) (589A6) LEAVENWORTH, KS	2019-1	114	240	194	0.591453276	0.478091398	Jan-19	2019-1
(3V15) (589A6) LEAVENWORTH, KS	2019-10	125	210	196	0.638850918	0.59642634	Oct-19	2019-10
(3V15) (589A6) LEAVENWORTH, KS	2019-11	106	211	197	0.542272011	0.506291878	Nov-19	2019-11
(3V15) (589A6) LEAVENWORTH, KS	2019-12	92	211	197	0.471917472	0.440605412	Dec-19	2019-12
(3V15) (589A6) LEAVENWORTH, KS	2019-2	124	240	194	0.643409426	0.520089286	Feb-19	2019-2
(3V15) (589A6) LEAVENWORTH, KS	2019-3	128	240	194	0.662620552	0.53561828	Mar-19	2019-3
(3V15) (589A6) LEAVENWORTH, KS	2019-4	121	240	194	0.625085911	0.505277778	Apr-19	2019-4
(3V15) (589A6) LEAVENWORTH, KS	2019-5	127	240	194	0.658297306	0.532123656	May-19	2019-5
(3V15) (589A6) LEAVENWORTH, KS	2019-6	115	240	194	0.59347079	0.479722222	Jun-19	2019-6
(3V15) (589A6) LEAVENWORTH, KS	2019-7	112	240	195	0.576689744	0.468682796	Jul-19	2019-7
(3V15) (589A6) LEAVENWORTH, KS	2019-8	128	237	197	0.649236348	0.540395897	Aug-19	2019-8
(3V15) (589A6) LEAVENWORTH, KS	2019-9	139	206	188	0.741116088	0.678161136	Sep-19	2019-9
(3V15) (589A6) LEAVENWORTH, KS	2020-1	98	211	197	0.497789422	0.46476074	Jan-19	2020-1
(3V15) (589A6) LEAVENWORTH, KS	2020-10	59	196	88	0.672653959	0.3020079	Oct-20	2020-10
(3V15) (589A6) LEAVENWORTH, KS	2020-11	60	196	88	0.687878788	0.308843537	Nov-20	2020-11
(3V15) (589A6) LEAVENWORTH, KS	2020-12	58	196	88	0.665409074	0.30036208	Dec-20	2020-12
(3V15) (589A6) LEAVENWORTH, KS	2020-2	92	211	197	0.4715561	0.440268018	Feb-20	2020-2
(3V15) (589A6) LEAVENWORTH, KS	2020-3	91	213	186	0.490966969	0.429486734	Mar-20	2020-3
(3V15) (589A6) LEAVENWORTH, KS	2020-4	63	212	164	0.39323854	0.297547836	Apr-20	2020-4
(3V15) (589A6) LEAVENWORTH, KS	2020-5	50	202	130	0.386965957	0.250275374	May-20	2020-5
(3V15) (589A6) LEAVENWORTH, KS	2020-6	46	196	128	0.363539587	0.237755102	Jun-20	2020-6
(3V15) (589A6) LEAVENWORTH, KS	2020-7	44	196	94	0.484385064	0.225340136	Jul-20	2020-7
(3V15) (589A6) LEAVENWORTH, KS	2020-8	52	196	83	0.630148787	0.268268598	Aug-20	2020-8
(3V15) (589A6) LEAVENWORTH, KS	2020-9	62	196	88	0.70719697	0.317517007	Sep-20	2020-9

DISPLAY_NAME	Y_M	Avg Patients	Avg Vista Beds	Avg Staffed Beds	Avg %Occ Staffed Beds	Avg %Occ Vista Beds	YearMonth	Column1
(3V15) (589A6) LEAVENWORTH, KS	2021-1	55	196	89	0.625951432	0.284233048	Jan-21	2021-1
(3V15) (589A6) LEAVENWORTH, KS	2021-10	63	202	104	0.612743532	0.315256748	Oct-21	2021-10
(3V15) (589A6) LEAVENWORTH, KS	2021-11	51	196	92	0.553046381	0.262244898	Nov-21	2021-11
(3V15) (589A6) LEAVENWORTH, KS	2021-12	48	196	84	0.578931643	0.249341672	Dec-21	2021-12
(3V15) (589A6) LEAVENWORTH, KS	2021-2	56	196	89	0.636035313	0.288811953	Feb-21	2021-2
(3V15) (589A6) LEAVENWORTH, KS	2021-3	63	196	89	0.716201522	0.325213957	Mar-21	2021-3
(3V15) (589A6) LEAVENWORTH, KS	2021-4	64	196	89	0.725468165	0.329421769	Apr-21	2021-4
(3V15) (589A6) LEAVENWORTH, KS	2021-5	52	196	89	0.587169264	0.266622778	May-21	2021-5
(3V15) (589A6) LEAVENWORTH, KS	2021-6	59	196	89	0.665917603	0.302380952	Jun-21	2021-6
(3V15) (589A6) LEAVENWORTH, KS	2021-7	58	196	89	0.658934397	0.299210007	Jul-21	2021-7
(3V15) (589A6) LEAVENWORTH, KS	2021-8	60	196	98	0.610472494	0.307274523	Aug-21	2021-8
(3V15) (589A6) LEAVENWORTH, KS	2021-9	66	196	99	0.662455782	0.337755102	Sep-21	2021-9
(3V15) (589A6) LEAVENWORTH, KS	2022-1	43	196	80	0.54524931	0.223502304	Jan-22	2022-1
(3V15) (589A6) LEAVENWORTH, KS	2022-10	46	161	70	0.659686967	0.29012222	Oct-22	2022-10
(3V15) (589A6) LEAVENWORTH, KS	2022-11	47	161	71	0.675586854	0.297929607	Nov-22	2022-11
(3V15) (589A6) LEAVENWORTH, KS	2022-12	50	161	71	0.710131758	0.313163695	Dec-22	2022-12
(3V15) (589A6) LEAVENWORTH, KS	2022-2	47	196	79	0.596309083	0.240524781	Feb-22	2022-2
(3V15) (589A6) LEAVENWORTH, KS	2022-3	47	196	80	0.598181226	0.244404213	Mar-22	2022-3
(3V15) (589A6) LEAVENWORTH, KS	2022-4	46	196	80	0.577075304	0.237244898	Apr-22	2022-4
(3V15) (589A6) LEAVENWORTH, KS	2022-5	46	196	80	0.582654321	0.238605442	May-22	2022-5
(3V15) (589A6) LEAVENWORTH, KS	2022-6	42	183	72	0.589441209	0.234460219	Jun-22	2022-6
(3V15) (589A6) LEAVENWORTH, KS	2022-7	43	161	71	0.60580418	0.267281106	Jul-22	2022-7
(3V15) (589A6) LEAVENWORTH, KS	2022-8	51	168	74	0.695652174	0.306778288	Aug-22	2022-8
(3V15) (589A6) LEAVENWORTH, KS	2022-9	46	161	69	0.674826872	0.290212037	Sep-22	2022-9
(3V15) (589A6) LEAVENWORTH, KS	2023-1	50	161	69	0.722090937	0.312562613	Jan-23	2023-1
(3V15) (589A6) LEAVENWORTH, KS	2023-10	48	146	75	0.636639244	0.32942996	Oct-23	2023-10
(3V15) (589A6) LEAVENWORTH, KS	2023-11	52	146	78	0.67414976	0.361415525	Nov-23	2023-11
(3V15) (589A6) LEAVENWORTH, KS	2023-12	55	146	80	0.688515023	0.381131242	Dec-23	2023-12
(3V15) (589A6) LEAVENWORTH, KS	2023-2	43	161	70	0.616914652	0.271073647	Feb-23	2023-2
(3V15) (589A6) LEAVENWORTH, KS	2023-3	45	148	74	0.61602199	0.310556262	Mar-23	2023-3
(3V15) (589A6) LEAVENWORTH, KS	2023-4	53	146	75	0.702943724	0.364611872	Apr-23	2023-4
(3V15) (589A6) LEAVENWORTH, KS	2023-5	47	150	81	0.589324838	0.31727795	May-23	2023-5
(3V15) (589A6) LEAVENWORTH, KS	2023-6	42	146	77	0.550164241	0.29109589	Jun-23	2023-6
(3V15) (589A6) LEAVENWORTH, KS	2023-7	45	150	75	0.591560513	0.29760274	Jul-23	2023-7
(3V15) (589A6) LEAVENWORTH, KS	2023-8	48	146	75	0.646968501	0.332965091	Aug-23	2023-8
(3V15) (589A6) LEAVENWORTH, KS	2023-9	50	146	74	0.673453453	0.345205479	Sep-23	2023-9
(3V15) (589A6) LEAVENWORTH, KS	2024-1	64	146	81	0.792438621	0.443437914	Jan-24	2024-1
(3V15) (589A6) LEAVENWORTH, KS	2024-2	53	146	74	0.725622111	0.369154464	Feb-24	2024-2
(3V15) (589A6) LEAVENWORTH, KS	2024-3	53	146	68	0.774117281	0.363676536	Mar-24	2024-3
(3V15) (589A6) LEAVENWORTH, KS	2024-4	54	146	68	0.789048901	0.370776256	Apr-24	2024-4
(3V15) (589A6) LEAVENWORTH, KS	2024-5	51	146	63	0.812534991	0.354617764	May-24	2024-5
(3V15) (589A6) LEAVENWORTH, KS	2024-6	47	146	62	0.760999483	0.32782239	Jun-24	2024-6

DISPLAY_NAME	Y_M	Avg Patients	Avg Vista Beds	Avg Staffed Beds	Avg %Occ Staffed Beds	Avg %Occ Vista Beds	YearMonth	Column1
(3V15) (589A7) WICHITA, KS	2018-12	54	97	96	0.557172198	0.548854605	Dec-18	2018-12
(3V15) (589A7) WICHITA, KS	2019-1	56	92	91	0.625664658	0.618863955	Jan-19	2019-1
(3V15) (589A7) WICHITA, KS	2019-10	54	92	90	0.6	0.586956522	Oct-19	2019-10
(3V15) (589A7) WICHITA, KS	2019-11	52	92	90	0.580842912	0.568215892	Nov-19	2019-11
(3V15) (589A7) WICHITA, KS	2019-12	50	93	91	0.548387097	0.535723125	Dec-19	2019-12
(3V15) (589A7) WICHITA, KS	2019-2	60	92	91	0.667582418	0.660326087	Feb-19	2019-2
(3V15) (589A7) WICHITA, KS	2019-3	55	92	91	0.61325771	0.606591865	Mar-19	2019-3
(3V15) (589A7) WICHITA, KS	2019-4	55	92	91	0.61025641	0.603623188	Apr-19	2019-4
(3V15) (589A7) WICHITA, KS	2019-5	58	92	91	0.639135058	0.632187938	May-19	2019-5
(3V15) (589A7) WICHITA, KS	2019-6	55	92	91	0.607692308	0.601086957	Jun-19	2019-6
(3V15) (589A7) WICHITA, KS	2019-7	49	92	91	0.539170507	0.533309958	Jul-19	2019-7
(3V15) (589A7) WICHITA, KS	2019-8	50	92	91	0.549450549	0.543478261	Aug-19	2019-8
(3V15) (589A7) WICHITA, KS	2019-9	53	92	90	0.589238909	0.581884058	Sep-19	2019-9
(3V15) (589A7) WICHITA, KS	2020-1	50	102	99	0.512870642	0.497786211	Jan-19	2020-1
(3V15) (589A7) WICHITA, KS	2020-10	34	91	84	0.402576395	0.369678404	Oct-20	2020-10
(3V15) (589A7) WICHITA, KS	2020-11	36	91	88	0.41562515	0.401942508	Nov-20	2020-11
(3V15) (589A7) WICHITA, KS	2020-12	36	94	92	0.391304348	0.382978723	Dec-20	2020-12
(3V15) (589A7) WICHITA, KS	2020-2	44	102	99	0.447453849	0.437457742	Feb-20	2020-2
(3V15) (589A7) WICHITA, KS	2020-3	39	87	72	0.544193921	0.44488305	Mar-20	2020-3
(3V15) (589A7) WICHITA, KS	2020-4	26	86	80	0.324553456	0.302333067	Apr-20	2020-4
(3V15) (589A7) WICHITA, KS	2020-5	25	85	80	0.311439665	0.29601518	May-20	2020-5
(3V15) (589A7) WICHITA, KS	2020-6	27	85	81	0.341679213	0.329019608	Jun-20	2020-6
(3V15) (589A7) WICHITA, KS	2020-7	30	92	82	0.368292683	0.327694599	Jul-20	2020-7
(3V15) (589A7) WICHITA, KS	2020-8	34	94	82	0.415027537	0.362045299	Aug-20	2020-8
(3V15) (589A7) WICHITA, KS	2020-9	28	94	82	0.342276423	0.29858156	Sep-20	2020-9
(3V15) (589A7) WICHITA, KS	2021-1	41	93	90	0.45460761	0.441683087	Jan-21	2021-1
(3V15) (589A7) WICHITA, KS	2021-10	45	104	72	0.618101411	0.431810923	Oct-21	2021-10
(3V15) (589A7) WICHITA, KS	2021-11	40	101	66	0.600105102	0.397029703	Nov-21	2021-11
(3V15) (589A7) WICHITA, KS	2021-12	47	101	65	0.72708104	0.473011817	Dec-21	2021-12
(3V15) (589A7) WICHITA, KS	2021-2	36	93	89	0.40617785	0.391705069	Feb-21	2021-2
(3V15) (589A7) WICHITA, KS	2021-3	34	93	89	0.389493979	0.370809072	Mar-21	2021-3
(3V15) (589A7) WICHITA, KS	2021-4	33	94	84	0.402560386	0.358510638	Apr-21	2021-4
(3V15) (589A7) WICHITA, KS	2021-5	33	94	69	0.485033211	0.353809197	May-21	2021-5
(3V15) (589A7) WICHITA, KS	2021-6	36	94	60	0.608260474	0.391134752	Jun-21	2021-6
(3V15) (589A7) WICHITA, KS	2021-7	38	94	59	0.651192669	0.409402883	Jul-21	2021-7
(3V15) (589A7) WICHITA, KS	2021-8	37	101	64	0.577572267	0.366592564	Aug-21	2021-8
(3V15) (589A7) WICHITA, KS	2021-9	38	103	66	0.580702937	0.372447425	Sep-21	2021-9
(3V15) (589A7) WICHITA, KS	2022-1	48	101	68	0.710194729	0.479004839	Jan-22	2022-1
(3V15) (589A7) WICHITA, KS	2022-10	43	83	72	0.600023547	0.520404197	Oct-22	2022-10
(3V15) (589A7) WICHITA, KS	2022-11	46	83	72	0.643518519	0.558232932	Nov-22	2022-11
(3V15) (589A7) WICHITA, KS	2022-12	42	83	71	0.595903868	0.515550682	Dec-22	2022-12
(3V15) (589A7) WICHITA, KS	2022-2	50	103	70	0.710897782	0.483263724	Feb-22	2022-2

DISPLAY_NAME	Y_M	Avg Patients	Avg Vista Beds	Avg Staffed Beds	Avg %Occ Staffed Beds	Avg %Occ Vista Beds	YearMonth	Column1
(3V15) (589A7) WICHITA, KS	2022-3	47	101	69	0.680653179	0.468221016	Mar-22	2022-3
(3V15) (589A7) WICHITA, KS	2022-4	47	101	71	0.669014085	0.47029703	Apr-22	2022-4
(3V15) (589A7) WICHITA, KS	2022-5	48	101	71	0.684976526	0.481518152	May-22	2022-5
(3V15) (589A7) WICHITA, KS	2022-6	48	92	73	0.665964963	0.533335072	Jun-22	2022-6
(3V15) (589A7) WICHITA, KS	2022-7	44	73	60	0.741935484	0.609809987	Jul-22	2022-7
(3V15) (589A7) WICHITA, KS	2022-8	50	76	65	0.776259489	0.66855271	Aug-22	2022-8
(3V15) (589A7) WICHITA, KS	2022-9	48	80	70	0.68676268	0.598585177	Sep-22	2022-9
(3V15) (589A7) WICHITA, KS	2023-1	47	83	73	0.654441008	0.575592693	Jan-23	2023-1
(3V15) (589A7) WICHITA, KS	2023-10	49	83	58	0.839039611	0.593859308	Oct-23	2023-10
(3V15) (589A7) WICHITA, KS	2023-11	47	83	58	0.825862069	0.577108434	Nov-23	2023-11
(3V15) (589A7) WICHITA, KS	2023-12	43	83	57	0.747804661	0.519626895	Dec-23	2023-12
(3V15) (589A7) WICHITA, KS	2023-2	49	83	73	0.682485323	0.600258176	Feb-23	2023-2
(3V15) (589A7) WICHITA, KS	2023-3	46	83	62	0.747230815	0.559269335	Mar-23	2023-3
(3V15) (589A7) WICHITA, KS	2023-4	46	83	60	0.772222222	0.558232932	Apr-23	2023-4
(3V15) (589A7) WICHITA, KS	2023-5	49	85	61	0.796774194	0.575981345	May-23	2023-5
(3V15) (589A7) WICHITA, KS	2023-6	46	83	59	0.767514124	0.554216867	Jun-23	2023-6
(3V15) (589A7) WICHITA, KS	2023-7	46	85	60	0.766330606	0.540763052	Jul-23	2023-7
(3V15) (589A7) WICHITA, KS	2023-8	47	83	59	0.8086386	0.574815391	Aug-23	2023-8
(3V15) (589A7) WICHITA, KS	2023-9	52	83	59	0.89039548	0.632931727	Sep-23	2023-9
(3V15) (589A7) WICHITA, KS	2024-1	46	86	60	0.760653853	0.536250574	Jan-24	2024-1
(3V15) (589A7) WICHITA, KS	2024-2	50	88	60	0.833908046	0.568573668	Feb-24	2024-2
(3V15) (589A7) WICHITA, KS	2024-3	49	88	60	0.820967742	0.559750733	Mar-24	2024-3
(3V15) (589A7) WICHITA, KS	2024-4	46	88	59	0.783062212	0.525378788	Apr-24	2024-4
(3V15) (589A7) WICHITA, KS	2024-5	48	89	62	0.770567748	0.54137893	May-24	2024-5
(3V15) (589A7) WICHITA, KS	2024-6	53	93	61	0.871384546	0.574341861	Jun-24	2024-6
(3V15) (657) SAINT LOUIS, MO	2018-12	196	397	308	0.639282911	0.496929862	Dec-18	2018-12
(3V15) (657) SAINT LOUIS, MO	2019-1	190	373	287	0.66355413	0.511891378	Jan-19	2019-1
(3V15) (657) SAINT LOUIS, MO	2019-10	207	408	331	0.624565062	0.507511069	Oct-19	2019-10
(3V15) (657) SAINT LOUIS, MO	2019-11	207	408	331	0.625325205	0.507775524	Nov-19	2019-11
(3V15) (657) SAINT LOUIS, MO	2019-12	206	408	335	0.616605645	0.506799494	Dec-19	2019-12
(3V15) (657) SAINT LOUIS, MO	2019-2	193	373	294	0.657078007	0.51847951	Feb-19	2019-2
(3V15) (657) SAINT LOUIS, MO	2019-3	193	373	300	0.643608102	0.517599239	Mar-19	2019-3
(3V15) (657) SAINT LOUIS, MO	2019-4	185	373	300	0.616949058	0.496604111	Apr-19	2019-4
(3V15) (657) SAINT LOUIS, MO	2019-5	186	373	297	0.627718814	0.501081034	May-19	2019-5
(3V15) (657) SAINT LOUIS, MO	2019-6	188	373	298	0.632147076	0.506076854	Jun-19	2019-6
(3V15) (657) SAINT LOUIS, MO	2019-7	185	373	296	0.626181323	0.498400069	Jul-19	2019-7
(3V15) (657) SAINT LOUIS, MO	2019-8	184	373	296	0.621987333	0.49433538	Aug-19	2019-8
(3V15) (657) SAINT LOUIS, MO	2019-9	179	377	300	0.595651547	0.474602455	Sep-19	2019-9
(3V15) (657) SAINT LOUIS, MO	2020-1	210	408	332	0.633523733	0.516208096	Jan-19	2020-1
(3V15) (657) SAINT LOUIS, MO	2020-10	159	363	261	0.608436013	0.438638585	Oct-20	2020-10
(3V15) (657) SAINT LOUIS, MO	2020-11	163	373	278	0.590236555	0.439060363	Nov-20	2020-11
(3V15) (657) SAINT LOUIS, MO	2020-12	169	379	292	0.578568705	0.446641819	Dec-20	2020-12

DISPLAY_NAME	Y_M	Avg Patients	Avg Vista Beds	Avg Staffed Beds	Avg %Occ Staffed Beds	Avg %Occ Vista Beds	YearMonth	Column1
(3V15) (657) SAINT LOUIS, MO	2020-2	211	408	335	0.62988649	0.516882678	Feb-20	2020-2
(3V15) (657) SAINT LOUIS, MO	2020-3	187	405	302	0.617360781	0.461627806	Mar-20	2020-3
(3V15) (657) SAINT LOUIS, MO	2020-4	131	365	247	0.533773462	0.360149737	Apr-20	2020-4
(3V15) (657) SAINT LOUIS, MO	2020-5	129	356	231	0.559396455	0.364171801	May-20	2020-5
(3V15) (657) SAINT LOUIS, MO	2020-6	143	356	243	0.588734094	0.403464419	Jun-20	2020-6
(3V15) (657) SAINT LOUIS, MO	2020-7	147	356	252	0.58523732	0.41488764	Jul-20	2020-7
(3V15) (657) SAINT LOUIS, MO	2020-8	145	356	245	0.593870096	0.409749909	Aug-20	2020-8
(3V15) (657) SAINT LOUIS, MO	2020-9	153	360	256	0.597568876	0.42475057	Sep-20	2020-9
(3V15) (657) SAINT LOUIS, MO	2021-1	168	379	292	0.576467252	0.444633586	Jan-21	2021-1
(3V15) (657) SAINT LOUIS, MO	2021-10	178	390	343	0.517344807	0.455415862	Oct-21	2021-10
(3V15) (657) SAINT LOUIS, MO	2021-11	173	373	312	0.55652242	0.465683646	Nov-21	2021-11
(3V15) (657) SAINT LOUIS, MO	2021-12	175	373	301	0.580898319	0.469687797	Dec-21	2021-12
(3V15) (657) SAINT LOUIS, MO	2021-2	162	379	287	0.563282974	0.427534866	Feb-21	2021-2
(3V15) (657) SAINT LOUIS, MO	2021-3	161	379	288	0.558085314	0.425227679	Mar-21	2021-3
(3V15) (657) SAINT LOUIS, MO	2021-4	159	379	284	0.559316489	0.420316623	Apr-21	2021-4
(3V15) (657) SAINT LOUIS, MO	2021-5	158	379	277	0.57074759	0.418333475	May-21	2021-5
(3V15) (657) SAINT LOUIS, MO	2021-6	157	373	274	0.574510337	0.422529775	Jun-21	2021-6
(3V15) (657) SAINT LOUIS, MO	2021-7	176	373	295	0.598614412	0.473666004	Jul-21	2021-7
(3V15) (657) SAINT LOUIS, MO	2021-8	190	375	305	0.625191138	0.508579705	Aug-21	2021-8
(3V15) (657) SAINT LOUIS, MO	2021-9	172	379	325	0.529963866	0.455057168	Sep-21	2021-9
(3V15) (657) SAINT LOUIS, MO	2022-1	170	378	294	0.580547776	0.451522085	Jan-22	2022-1
(3V15) (657) SAINT LOUIS, MO	2022-10	167	370	258	0.647029811	0.451787271	Oct-22	2022-10
(3V15) (657) SAINT LOUIS, MO	2022-11	162	370	258	0.629507876	0.43990991	Nov-22	2022-11
(3V15) (657) SAINT LOUIS, MO	2022-12	153	370	240	0.638343062	0.414103084	Dec-22	2022-12
(3V15) (657) SAINT LOUIS, MO	2022-2	165	379	302	0.54655599	0.436581229	Feb-22	2022-2
(3V15) (657) SAINT LOUIS, MO	2022-3	177	379	319	0.555360472	0.46821006	Mar-22	2022-3
(3V15) (657) SAINT LOUIS, MO	2022-4	178	378	317	0.563587409	0.472323901	Apr-22	2022-4
(3V15) (657) SAINT LOUIS, MO	2022-5	177	378	310	0.571733949	0.469135802	May-22	2022-5
(3V15) (657) SAINT LOUIS, MO	2022-6	172	378	280	0.615056159	0.457142857	Jun-22	2022-6
(3V15) (657) SAINT LOUIS, MO	2022-7	151	378	250	0.605257636	0.400888559	Jul-22	2022-7
(3V15) (657) SAINT LOUIS, MO	2022-8	176	394	258	0.684413588	0.448585231	Aug-22	2022-8
(3V15) (657) SAINT LOUIS, MO	2022-9	167	377	251	0.668325981	0.444822564	Sep-22	2022-9
(3V15) (657) SAINT LOUIS, MO	2023-1	164	370	240	0.683482609	0.443679163	Jan-23	2023-1
(3V15) (657) SAINT LOUIS, MO	2023-10	198	364	276	0.717274976	0.544842255	Oct-23	2023-10
(3V15) (657) SAINT LOUIS, MO	2023-11	187	364	267	0.701485019	0.516208791	Nov-23	2023-11
(3V15) (657) SAINT LOUIS, MO	2023-12	183	361	267	0.684607602	0.50655458	Dec-23	2023-12
(3V15) (657) SAINT LOUIS, MO	2023-2	179	370	243	0.738498588	0.484555985	Feb-23	2023-2
(3V15) (657) SAINT LOUIS, MO	2023-3	178	365	257	0.692092277	0.488427527	Mar-23	2023-3
(3V15) (657) SAINT LOUIS, MO	2023-4	183	364	259	0.708599814	0.50485348	Apr-23	2023-4
(3V15) (657) SAINT LOUIS, MO	2023-5	200	375	273	0.72999145	0.530973059	May-23	2023-5
(3V15) (657) SAINT LOUIS, MO	2023-6	187	364	267	0.703123152	0.516117216	Jun-23	2023-6
(3V15) (657) SAINT LOUIS, MO	2023-7	193	376	284	0.681456478	0.515155678	Jul-23	2023-7

DISPLAY_NAME	Y_M	Avg Patients	Avg Vista Beds	Avg Staffed Beds	Avg %Occ Staffed Beds	Avg %Occ Vista Beds	YearMonth	Column1
(3V15) (657) SAINT LOUIS, MO	2023-8	197	364	281	0.701930833	0.542006381	Aug-23	2023-8
(3V15) (657) SAINT LOUIS, MO	2023-9	196	364	282	0.694367972	0.539102564	Sep-23	2023-9
(3V15) (657) SAINT LOUIS, MO	2024-1	193	341	266	0.727815726	0.567874373	Jan-24	2024-1
(3V15) (657) SAINT LOUIS, MO	2024-2	203	341	272	0.747414347	0.596925877	Feb-24	2024-2
(3V15) (657) SAINT LOUIS, MO	2024-3	204	341	248	0.822507829	0.599470249	Mar-24	2024-3
(3V15) (657) SAINT LOUIS, MO	2024-4	205	341	250	0.819024548	0.601466276	Apr-24	2024-4
(3V15) (657) SAINT LOUIS, MO	2024-5	204	341	247	0.824574711	0.598524264	May-24	2024-5
(3V15) (657) SAINT LOUIS, MO	2024-6	204	341	245	0.834332166	0.600667408	Jun-24	2024-6
(3V15) (657A4) POPLAR BLUFF, MO	2018-12	29	105	96	0.310764504	0.285652221	Dec-18	2018-12
(3V15) (657A4) POPLAR BLUFF, MO	2019-1	26	99	91	0.291386033	0.267839687	Jan-19	2019-1
(3V15) (657A4) POPLAR BLUFF, MO	2019-10	26	49	49	0.531270573	0.531270573	Oct-19	2019-10
(3V15) (657A4) POPLAR BLUFF, MO	2019-11	23	49	49	0.482054891	0.482054891	Nov-19	2019-11
(3V15) (657A4) POPLAR BLUFF, MO	2019-12	25	49	49	0.516129032	0.516129032	Dec-19	2019-12
(3V15) (657A4) POPLAR BLUFF, MO	2019-2	24	99	91	0.273940345	0.251803752	Feb-19	2019-2
(3V15) (657A4) POPLAR BLUFF, MO	2019-3	26	99	91	0.292449486	0.268817204	Mar-19	2019-3
(3V15) (657A4) POPLAR BLUFF, MO	2019-4	26	99	91	0.286080586	0.262962963	Apr-19	2019-4
(3V15) (657A4) POPLAR BLUFF, MO	2019-5	25	99	91	0.281814959	0.259042033	May-19	2019-5
(3V15) (657A4) POPLAR BLUFF, MO	2019-6	27	99	91	0.304395604	0.27979798	Jun-19	2019-6
(3V15) (657A4) POPLAR BLUFF, MO	2019-7	27	72	68	0.435960826	0.421258697	Jul-19	2019-7
(3V15) (657A4) POPLAR BLUFF, MO	2019-8	26	49	49	0.539420671	0.539420671	Aug-19	2019-8
(3V15) (657A4) POPLAR BLUFF, MO	2019-9	25	49	49	0.516326531	0.516326531	Sep-19	2019-9
(3V15) (657A4) POPLAR BLUFF, MO	2020-1	26	49	49	0.538512179	0.538512179	Jan-19	2020-1
(3V15) (657A4) POPLAR BLUFF, MO	2020-10	9	54	54	0.181003584	0.181003584	Oct-20	2020-10
(3V15) (657A4) POPLAR BLUFF, MO	2020-11	11	54	54	0.20617284	0.20617284	Nov-20	2020-11
(3V15) (657A4) POPLAR BLUFF, MO	2020-12	9	55	55	0.177349736	0.177349736	Dec-20	2020-12
(3V15) (657A4) POPLAR BLUFF, MO	2020-2	23	49	49	0.48486981	0.48486981	Feb-20	2020-2
(3V15) (657A4) POPLAR BLUFF, MO	2020-3	23	49	49	0.478023467	0.478023467	Mar-20	2020-3
(3V15) (657A4) POPLAR BLUFF, MO	2020-4	18	58	58	0.308746977	0.308746977	Apr-20	2020-4
(3V15) (657A4) POPLAR BLUFF, MO	2020-5	15	56	56	0.272077436	0.272077436	May-20	2020-5
(3V15) (657A4) POPLAR BLUFF, MO	2020-6	12	54	54	0.232716049	0.232716049	Jun-20	2020-6
(3V15) (657A4) POPLAR BLUFF, MO	2020-7	13	54	54	0.242592593	0.242592593	Jul-20	2020-7
(3V15) (657A4) POPLAR BLUFF, MO	2020-8	10	54	54	0.198924731	0.198924731	Aug-20	2020-8
(3V15) (657A4) POPLAR BLUFF, MO	2020-9	11	54	54	0.208641975	0.208641975	Sep-20	2020-9
(3V15) (657A4) POPLAR BLUFF, MO	2021-1	10	56	56	0.189516129	0.189516129	Jan-21	2021-1
(3V15) (657A4) POPLAR BLUFF, MO	2021-10	10	28	28	0.349078341	0.349078341	Oct-21	2021-10
(3V15) (657A4) POPLAR BLUFF, MO	2021-11	10	28	28	0.363095238	0.363095238	Nov-21	2021-11
(3V15) (657A4) POPLAR BLUFF, MO	2021-12	7	28	28	0.27764977	0.27764977	Dec-21	2021-12
(3V15) (657A4) POPLAR BLUFF, MO	2021-2	10	56	56	0.181122449	0.181122449	Feb-21	2021-2
(3V15) (657A4) POPLAR BLUFF, MO	2021-3	12	56	56	0.216013825	0.216013825	Mar-21	2021-3
(3V15) (657A4) POPLAR BLUFF, MO	2021-4	11	56	56	0.2125	0.2125	Apr-21	2021-4
(3V15) (657A4) POPLAR BLUFF, MO	2021-5	12	56	56	0.23156682	0.23156682	May-21	2021-5
(3V15) (657A4) POPLAR BLUFF, MO	2021-6	11	56	56	0.200595238	0.200595238	Jun-21	2021-6

DISPLAY_NAME	Y_M	Avg Patients	Avg Vista Beds	Avg Staffed Beds	Avg %Occ Staffed Beds	Avg %Occ Vista Beds	YearMonth	Column1
(3V15) (657A4) POPLAR BLUFF, MO	2021-7	9	54	54	0.181797235	0.181797235	Jul-21	2021-7
(3V15) (657A4) POPLAR BLUFF, MO	2021-8	9	28	28	0.330414747	0.330414747	Aug-21	2021-8
(3V15) (657A4) POPLAR BLUFF, MO	2021-9	7	28	28	0.260714286	0.260714286	Sep-21	2021-9
(3V15) (657A4) POPLAR BLUFF, MO	2022-1	8	28	28	0.291833131	0.291833131	Jan-22	2022-1
(3V15) (657A4) POPLAR BLUFF, MO	2022-10	9	38	22	0.436376387	0.253820034	Oct-22	2022-10
(3V15) (657A4) POPLAR BLUFF, MO	2022-11	11	38	22	0.504608194	0.292105263	Nov-22	2022-11
(3V15) (657A4) POPLAR BLUFF, MO	2022-12	10	38	22	0.461876833	0.267402377	Dec-22	2022-12
(3V15) (657A4) POPLAR BLUFF, MO	2022-2	8	29	29	0.278325123	0.278325123	Feb-22	2022-2
(3V15) (657A4) POPLAR BLUFF, MO	2022-3	8	29	29	0.286985539	0.286985539	Mar-22	2022-3
(3V15) (657A4) POPLAR BLUFF, MO	2022-4	10	29	29	0.377011494	0.377011494	Apr-22	2022-4
(3V15) (657A4) POPLAR BLUFF, MO	2022-5	12	31	28	0.440737712	0.395559301	May-22	2022-5
(3V15) (657A4) POPLAR BLUFF, MO	2022-6	10	47	37	0.284346074	0.227997076	Jun-22	2022-6
(3V15) (657A4) POPLAR BLUFF, MO	2022-7	8	44	32	0.267240136	0.192239672	Jul-22	2022-7
(3V15) (657A4) POPLAR BLUFF, MO	2022-8	7	45	39	0.195036142	0.173674676	Aug-22	2022-8
(3V15) (657A4) POPLAR BLUFF, MO	2022-9	8	38	32	0.259230233	0.213248639	Sep-22	2022-9
(3V15) (657A4) POPLAR BLUFF, MO	2023-1	10	38	21	0.514701343	0.286926995	Jan-23	2023-1
(3V15) (657A4) POPLAR BLUFF, MO	2023-10	19	30	29	0.66407119	0.641935484	Oct-23	2023-10
(3V15) (657A4) POPLAR BLUFF, MO	2023-11	17	30	29	0.591302682	0.583333333	Nov-23	2023-11
(3V15) (657A4) POPLAR BLUFF, MO	2023-12	16	30	30	0.543010753	0.543010753	Dec-23	2023-12
(3V15) (657A4) POPLAR BLUFF, MO	2023-2	12	38	20	0.586904762	0.318609023	Feb-23	2023-2
(3V15) (657A4) POPLAR BLUFF, MO	2023-3	11	38	21	0.529395336	0.30475382	Mar-23	2023-3
(3V15) (657A4) POPLAR BLUFF, MO	2023-4	12	38	21	0.580730614	0.325438596	Apr-23	2023-4
(3V15) (657A4) POPLAR BLUFF, MO	2023-5	9	30	22	0.429701241	0.315803936	May-23	2023-5
(3V15) (657A4) POPLAR BLUFF, MO	2023-6	13	27	26	0.506296296	0.492592593	Jun-23	2023-6
(3V15) (657A4) POPLAR BLUFF, MO	2023-7	14	28	28	0.525176367	0.520982333	Jul-23	2023-7
(3V15) (657A4) POPLAR BLUFF, MO	2023-8	16	33	30	0.544118889	0.503352532	Aug-23	2023-8
(3V15) (657A4) POPLAR BLUFF, MO	2023-9	16	29	27	0.613932045	0.580714286	Sep-23	2023-9
(3V15) (657A4) POPLAR BLUFF, MO	2024-1	16	30	29	0.565130568	0.56344086	Jan-24	2024-1
(3V15) (657A4) POPLAR BLUFF, MO	2024-2	22	30	27	0.81961349	0.750574713	Feb-24	2024-2
(3V15) (657A4) POPLAR BLUFF, MO	2024-3	23	33	30	0.758565189	0.695256167	Mar-24	2024-3
(3V15) (657A4) POPLAR BLUFF, MO	2024-4	23	34	29	0.808809773	0.696078431	Apr-24	2024-4
(3V15) (657A4) POPLAR BLUFF, MO	2024-5	24	34	28	0.85175017	0.707779886	May-24	2024-5
(3V15) (657A4) POPLAR BLUFF, MO	2024-6	24	33	29	0.82761326	0.715563341	Jun-24	2024-6
(3V15) (657A5) MARION, IL	2018-12	55	113	107	0.519544938	0.489096573	Dec-18	2018-12
(3V15) (657A5) MARION, IL	2019-1	50	107	100	0.507511891	0.476334037	Jan-19	2019-1
(3V15) (657A5) MARION, IL	2019-10	48	110	102	0.471455466	0.441055718	Oct-19	2019-10
(3V15) (657A5) MARION, IL	2019-11	49	110	105	0.467400638	0.44984326	Nov-19	2019-11
(3V15) (657A5) MARION, IL	2019-12	53	111	107	0.501978792	0.483198206	Dec-19	2019-12
(3V15) (657A5) MARION, IL	2019-2	58	107	102	0.572474773	0.548731642	Feb-19	2019-2
(3V15) (657A5) MARION, IL	2019-3	56	107	97	0.57819384	0.526680736	Mar-19	2019-3
(3V15) (657A5) MARION, IL	2019-4	56	107	99	0.570984834	0.530841121	Apr-19	2019-4
(3V15) (657A5) MARION, IL	2019-5	50	112	106	0.48104514	0.451986415	May-19	2019-5

DISPLAY_NAME	Y_M	Avg Patients	Avg Vista Beds	Avg Staffed Beds	Avg %Occ Staffed Beds	Avg %Occ Vista Beds	YearMonth	Column1
(3V15) (657A5) MARION, IL	2019-6	54	113	109	0.497707983	0.480235988	Jun-19	2019-6
(3V15) (657A5) MARION, IL	2019-7	52	113	110	0.477176297	0.466171853	Jul-19	2019-7
(3V15) (657A5) MARION, IL	2019-8	53	110	105	0.506910674	0.483123556	Aug-19	2019-8
(3V15) (657A5) MARION, IL	2019-9	49	110	104	0.474877369	0.450606061	Sep-19	2019-9
(3V15) (657A5) MARION, IL	2020-1	56	119	115	0.492044071	0.475467606	Jan-19	2020-1
(3V15) (657A5) MARION, IL	2020-10	44	127	105	0.423240087	0.352806706	Oct-20	2020-10
(3V15) (657A5) MARION, IL	2020-11	44	129	106	0.414837715	0.343384505	Nov-20	2020-11
(3V15) (657A5) MARION, IL	2020-12	46	139	109	0.427232819	0.33650499	Dec-20	2020-12
(3V15) (657A5) MARION, IL	2020-2	53	119	112	0.473137236	0.447986091	Feb-20	2020-2
(3V15) (657A5) MARION, IL	2020-3	44	120	109	0.404984303	0.372318679	Mar-20	2020-3
(3V15) (657A5) MARION, IL	2020-4	29	122	101	0.290605408	0.240983607	Apr-20	2020-4
(3V15) (657A5) MARION, IL	2020-5	27	122	115	0.238387309	0.2244844	May-20	2020-5
(3V15) (657A5) MARION, IL	2020-6	27	122	115	0.241720123	0.229234973	Jun-20	2020-6
(3V15) (657A5) MARION, IL	2020-7	31	122	102	0.316143426	0.261748634	Jul-20	2020-7
(3V15) (657A5) MARION, IL	2020-8	33	122	101	0.333845406	0.275961142	Aug-20	2020-8
(3V15) (657A5) MARION, IL	2020-9	44	127	107	0.417675481	0.352493438	Sep-20	2020-9
(3V15) (657A5) MARION, IL	2021-1	42	139	109	0.383211622	0.302622418	Jan-21	2021-1
(3V15) (657A5) MARION, IL	2021-10	52	137	129	0.405324663	0.381019876	Oct-21	2021-10
(3V15) (657A5) MARION, IL	2021-11	51	132	123	0.414832279	0.388383838	Nov-21	2021-11
(3V15) (657A5) MARION, IL	2021-12	49	132	123	0.403616192	0.3785435	Dec-21	2021-12
(3V15) (657A5) MARION, IL	2021-2	32	139	110	0.296735482	0.235097636	Feb-21	2021-2
(3V15) (657A5) MARION, IL	2021-3	36	139	111	0.328397008	0.264562544	Mar-21	2021-3
(3V15) (657A5) MARION, IL	2021-4	43	134	104	0.419256436	0.325330916	Apr-21	2021-4
(3V15) (657A5) MARION, IL	2021-5	42	127	107	0.395199	0.334010668	May-21	2021-5
(3V15) (657A5) MARION, IL	2021-6	42	127	114	0.368058733	0.332020997	Jun-21	2021-6
(3V15) (657A5) MARION, IL	2021-7	41	127	115	0.363850255	0.329692659	Jul-21	2021-7
(3V15) (657A5) MARION, IL	2021-8	40	127	112	0.354044041	0.314223088	Aug-21	2021-8
(3V15) (657A5) MARION, IL	2021-9	55	135	123	0.444095556	0.407407407	Sep-21	2021-9
(3V15) (657A5) MARION, IL	2022-1	53	132	124	0.428317889	0.402492669	Jan-22	2022-1
(3V15) (657A5) MARION, IL	2022-10	39	132	115	0.346932181	0.302541544	Oct-22	2022-10
(3V15) (657A5) MARION, IL	2022-11	43	132	115	0.375606812	0.329292929	Nov-22	2022-11
(3V15) (657A5) MARION, IL	2022-12	39	132	115	0.342907119	0.300097752	Dec-22	2022-12
(3V15) (657A5) MARION, IL	2022-2	51	132	123	0.418094936	0.391233766	Feb-22	2022-2
(3V15) (657A5) MARION, IL	2022-3	43	132	123	0.351829531	0.330156403	Mar-22	2022-3
(3V15) (657A5) MARION, IL	2022-4	40	132	118	0.337347148	0.303030303	Apr-22	2022-4
(3V15) (657A5) MARION, IL	2022-5	46	132	116	0.402452107	0.354040404	May-22	2022-5
(3V15) (657A5) MARION, IL	2022-6	43	132	116	0.372413793	0.327272727	Jun-22	2022-6
(3V15) (657A5) MARION, IL	2022-7	45	132	113	0.397827324	0.342375367	Jul-22	2022-7
(3V15) (657A5) MARION, IL	2022-8	44	137	119	0.36685013	0.31884058	Aug-22	2022-8
(3V15) (657A5) MARION, IL	2022-9	35	132	115	0.309754605	0.271943574	Sep-22	2022-9
(3V15) (657A5) MARION, IL	2023-1	42	130	114	0.375771942	0.329017249	Jan-23	2023-1
(3V15) (657A5) MARION, IL	2023-10	51	127	102	0.499171261	0.401828804	Oct-23	2023-10

DISPLAY_NAME	Y_M	Avg Patients	Avg Vista Beds	Avg Staffed Beds	Avg %Occ Staffed Beds	Avg %Occ Vista Beds	YearMonth	Column1
(3V15) (657A5) MARION, IL	2023-11	44	123	98	0.456883081	0.364295856	Nov-23	2023-11
(3V15) (657A5) MARION, IL	2023-12	48	122	101	0.482942623	0.400052882	Dec-23	2023-12
(3V15) (657A5) MARION, IL	2023-2	44	127	112	0.396634192	0.35208099	Feb-23	2023-2
(3V15) (657A5) MARION, IL	2023-3	37	127	107	0.352176822	0.298958598	Mar-23	2023-3
(3V15) (657A5) MARION, IL	2023-4	32	127	102	0.322317561	0.258530184	Apr-23	2023-4
(3V15) (657A5) MARION, IL	2023-5	46	131	107	0.435733363	0.356616713	May-23	2023-5
(3V15) (657A5) MARION, IL	2023-6	40	127	105	0.382658961	0.317585302	Jun-23	2023-6
(3V15) (657A5) MARION, IL	2023-7	46	131	108	0.421491384	0.348687664	Jul-23	2023-7
(3V15) (657A5) MARION, IL	2023-8	39	127	106	0.370498652	0.309118618	Aug-23	2023-8
(3V15) (657A5) MARION, IL	2023-9	41	127	104	0.394800244	0.324934383	Sep-23	2023-9
(3V15) (657A5) MARION, IL	2024-1	54	122	101	0.538035663	0.448439979	Jan-24	2024-1
(3V15) (657A5) MARION, IL	2024-2	58	122	102	0.570731268	0.475409836	Feb-24	2024-2
(3V15) (657A5) MARION, IL	2024-3	56	122	94	0.595410483	0.459280804	Mar-24	2024-3
(3V15) (657A5) MARION, IL	2024-4	56	122	97	0.577379462	0.459836066	Apr-24	2024-4
(3V15) (657A5) MARION, IL	2024-5	61	122	93	0.659978568	0.505552618	May-24	2024-5
(3V15) (657A5) MARION, IL	2024-6	64	122	90	0.713576611	0.526568683	Jun-24	2024-6
(3V23) (437) FARGO, ND	2018-12	55	97	80	0.685059423	0.565918654	Dec-18	2018-12
(3V23) (437) FARGO, ND	2019-1	54	91	75	0.718258156	0.593018544	Jan-19	2019-1
(3V23) (437) FARGO, ND	2019-10	53	84	83	0.640342532	0.627753682	Oct-19	2019-10
(3V23) (437) FARGO, ND	2019-11	52	80	79	0.662712817	0.65441374	Nov-19	2019-11
(3V23) (437) FARGO, ND	2019-12	52	77	76	0.696095076	0.687054881	Dec-19	2019-12
(3V23) (437) FARGO, ND	2019-2	53	93	76	0.697136679	0.573243837	Feb-19	2019-2
(3V23) (437) FARGO, ND	2019-3	56	87	76	0.733644963	0.650350665	Mar-19	2019-3
(3V23) (437) FARGO, ND	2019-4	57	80	76	0.74709501	0.713333333	Apr-19	2019-4
(3V23) (437) FARGO, ND	2019-5	55	80	77	0.71655348	0.690725806	May-19	2019-5
(3V23) (437) FARGO, ND	2019-6	55	82	80	0.695000934	0.678046263	Jun-19	2019-6
(3V23) (437) FARGO, ND	2019-7	50	84	81	0.617240362	0.597542243	Jul-19	2019-7
(3V23) (437) FARGO, ND	2019-8	51	84	80	0.638174957	0.615207373	Aug-19	2019-8
(3V23) (437) FARGO, ND	2019-9	54	84	82	0.669918699	0.653968254	Sep-19	2019-9
(3V23) (437) FARGO, ND	2020-1	57	77	75	0.762546689	0.75157101	Jan-19	2020-1
(3V23) (437) FARGO, ND	2020-10	53	133	73	0.722205874	0.401649285	Oct-20	2020-10
(3V23) (437) FARGO, ND	2020-11	52	126	74	0.709103213	0.41658064	Nov-20	2020-11
(3V23) (437) FARGO, ND	2020-12	49	107	72	0.692236158	0.465480856	Dec-20	2020-12
(3V23) (437) FARGO, ND	2020-2	56	77	75	0.757943134	0.730137678	Feb-20	2020-2
(3V23) (437) FARGO, ND	2020-3	50	78	75	0.673545066	0.650124069	Mar-20	2020-3
(3V23) (437) FARGO, ND	2020-4	42	114	102	0.419052106	0.37402145	Apr-20	2020-4
(3V23) (437) FARGO, ND	2020-5	45	133	117	0.388751034	0.341983992	May-20	2020-5
(3V23) (437) FARGO, ND	2020-6	40	122	95	0.420286402	0.329465991	Jun-20	2020-6
(3V23) (437) FARGO, ND	2020-7	41	124	77	0.539527988	0.336824404	Jul-20	2020-7
(3V23) (437) FARGO, ND	2020-8	45	133	73	0.618506155	0.343681785	Aug-20	2020-8
(3V23) (437) FARGO, ND	2020-9	54	133	75	0.718975098	0.40877193	Sep-20	2020-9
(3V23) (437) FARGO, ND	2021-1	44	107	74	0.599825632	0.41483268	Jan-21	2021-1

DISPLAY_NAME	Y_M	Avg Patients	Avg Vista Beds	Avg Staffed Beds	Avg %Occ Staffed Beds	Avg %Occ Vista Beds	YearMonth	Column1
(3V23) (437) FARGO, ND	2021-10	42	110	75	0.559405037	0.3821224	Oct-21	2021-10
(3V23) (437) FARGO, ND	2021-11	49	107	72	0.672299666	0.457943925	Nov-21	2021-11
(3V23) (437) FARGO, ND	2021-12	46	106	73	0.636119438	0.43514542	Dec-21	2021-12
(3V23) (437) FARGO, ND	2021-2	39	107	68	0.575906875	0.36682243	Feb-21	2021-2
(3V23) (437) FARGO, ND	2021-3	39	107	67	0.583774675	0.370817003	Mar-21	2021-3
(3V23) (437) FARGO, ND	2021-4	36	107	68	0.53130861	0.338006231	Apr-21	2021-4
(3V23) (437) FARGO, ND	2021-5	32	107	67	0.471806055	0.299668375	May-21	2021-5
(3V23) (437) FARGO, ND	2021-6	33	107	68	0.498039216	0.316510903	Jun-21	2021-6
(3V23) (437) FARGO, ND	2021-7	45	107	68	0.670711598	0.426288815	Jul-21	2021-7
(3V23) (437) FARGO, ND	2021-8	45	107	67	0.662440343	0.420560748	Aug-21	2021-8
(3V23) (437) FARGO, ND	2021-9	46	107	72	0.649032282	0.437071651	Sep-21	2021-9
(3V23) (437) FARGO, ND	2022-1	50	107	66	0.758645773	0.470605969	Jan-22	2022-1
(3V23) (437) FARGO, ND	2022-10	45	107	64	0.702480429	0.422671088	Oct-22	2022-10
(3V23) (437) FARGO, ND	2022-11	40	93	66	0.605383416	0.443714591	Nov-22	2022-11
(3V23) (437) FARGO, ND	2022-12	38	78	65	0.585711097	0.494210091	Dec-22	2022-12
(3V23) (437) FARGO, ND	2022-2	44	107	64	0.690315934	0.418891856	Feb-22	2022-2
(3V23) (437) FARGO, ND	2022-3	46	107	68	0.676075596	0.431413928	Mar-22	2022-3
(3V23) (437) FARGO, ND	2022-4	41	107	73	0.569725134	0.391900312	Apr-22	2022-4
(3V23) (437) FARGO, ND	2022-5	41	107	73	0.566148072	0.38847352	May-22	2022-5
(3V23) (437) FARGO, ND	2022-6	42	107	73	0.574762434	0.396884735	Jun-22	2022-6
(3V23) (437) FARGO, ND	2022-7	43	107	73	0.586027823	0.402472113	Jul-22	2022-7
(3V23) (437) FARGO, ND	2022-8	41	111	77	0.535166471	0.371800081	Aug-22	2022-8
(3V23) (437) FARGO, ND	2022-9	44	107	70	0.63131153	0.416693522	Sep-22	2022-9
(3V23) (437) FARGO, ND	2023-1	46	78	64	0.727028348	0.597187758	Jan-23	2023-1
(3V23) (437) FARGO, ND	2023-10	59	78	70	0.85437788	0.76674938	Oct-23	2023-10
(3V23) (437) FARGO, ND	2023-11	58	78	70	0.824511679	0.743589744	Nov-23	2023-11
(3V23) (437) FARGO, ND	2023-12	56	78	70	0.802764977	0.720430108	Dec-23	2023-12
(3V23) (437) FARGO, ND	2023-2	48	78	66	0.729101104	0.620421245	Feb-23	2023-2
(3V23) (437) FARGO, ND	2023-3	42	78	64	0.660536414	0.546732837	Mar-23	2023-3
(3V23) (437) FARGO, ND	2023-4	48	78	72	0.670824743	0.625641026	Apr-23	2023-4
(3V23) (437) FARGO, ND	2023-5	55	80	76	0.731037489	0.693548387	May-23	2023-5
(3V23) (437) FARGO, ND	2023-6	51	78	74	0.693243243	0.657692308	Jun-23	2023-6
(3V23) (437) FARGO, ND	2023-7	55	80	74	0.740100535	0.683760684	Jul-23	2023-7
(3V23) (437) FARGO, ND	2023-8	56	78	70	0.803686636	0.721257237	Aug-23	2023-8
(3V23) (437) FARGO, ND	2023-9	55	78	70	0.782630196	0.706837607	Sep-23	2023-9
(3V23) (437) FARGO, ND	2024-1	55	78	70	0.786175115	0.70554177	Jan-24	2024-1
(3V23) (437) FARGO, ND	2024-2	50	78	70	0.718719212	0.645004421	Feb-24	2024-2
(3V23) (437) FARGO, ND	2024-3	52	78	69	0.756935818	0.67866005	Mar-24	2024-3
(3V23) (437) FARGO, ND	2024-4	48	78	72	0.672901042	0.620940171	Apr-24	2024-4
(3V23) (437) FARGO, ND	2024-5	53	87	70	0.751763431	0.612930797	May-24	2024-5
(3V23) (437) FARGO, ND	2024-6	55	81	73	0.764268393	0.691600354	Jun-24	2024-6
(3V23) (438) SIOUX FALLS, SD	2018-12	76	97	96	0.789220605	0.779803647	Dec-18	2018-12

DISPLAY_NAME	Y_M	Avg Patients	Avg Vista Beds	Avg Staffed Beds	Avg %Occ Staffed Beds	Avg %Occ Vista Beds	YearMonth	Column1
(3V23) (438) SIOUX FALLS, SD	2019-1	75	92	91	0.82024182	0.816269285	Jan-19	2019-1
(3V23) (438) SIOUX FALLS, SD	2019-10	76	92	89	0.857113634	0.835553997	Oct-19	2019-10
(3V23) (438) SIOUX FALLS, SD	2019-11	73	92	89	0.816739073	0.798350825	Nov-19	2019-11
(3V23) (438) SIOUX FALLS, SD	2019-12	72	92	88	0.820331329	0.788920056	Dec-19	2019-12
(3V23) (438) SIOUX FALLS, SD	2019-2	76	92	91	0.82709798	0.826086957	Feb-19	2019-2
(3V23) (438) SIOUX FALLS, SD	2019-3	70	92	90	0.781961976	0.766479663	Mar-19	2019-3
(3V23) (438) SIOUX FALLS, SD	2019-4	77	92	90	0.862962963	0.844202899	Apr-19	2019-4
(3V23) (438) SIOUX FALLS, SD	2019-5	74	92	90	0.826523297	0.8085554	May-19	2019-5
(3V23) (438) SIOUX FALLS, SD	2019-6	75	92	90	0.835954416	0.818115942	Jun-19	2019-6
(3V23) (438) SIOUX FALLS, SD	2019-7	72	92	87	0.8300242	0.789270687	Jul-19	2019-7
(3V23) (438) SIOUX FALLS, SD	2019-8	71	92	87	0.817351887	0.773141655	Aug-19	2019-8
(3V23) (438) SIOUX FALLS, SD	2019-9	70	92	89	0.78942534	0.769565217	Sep-19	2019-9
(3V23) (438) SIOUX FALLS, SD	2020-1	76	92	88	0.86118065	0.829943899	Jan-19	2020-1
(3V23) (438) SIOUX FALLS, SD	2020-10	38	114	72	0.531665978	0.337035655	Oct-20	2020-10
(3V23) (438) SIOUX FALLS, SD	2020-11	47	119	75	0.633801327	0.401603066	Nov-20	2020-11
(3V23) (438) SIOUX FALLS, SD	2020-12	45	125	83	0.547529784	0.363870968	Dec-20	2020-12
(3V23) (438) SIOUX FALLS, SD	2020-2	73	92	87	0.836116641	0.794227886	Feb-20	2020-2
(3V23) (438) SIOUX FALLS, SD	2020-3	65	96	89	0.739061263	0.691116903	Mar-20	2020-3
(3V23) (438) SIOUX FALLS, SD	2020-4	41	121	89	0.463579863	0.341203797	Apr-20	2020-4
(3V23) (438) SIOUX FALLS, SD	2020-5	35	131	81	0.448507917	0.27526697	May-20	2020-5
(3V23) (438) SIOUX FALLS, SD	2020-6	38	114	71	0.544509456	0.342075913	Jun-20	2020-6
(3V23) (438) SIOUX FALLS, SD	2020-7	38	109	74	0.521928844	0.353211009	Jul-20	2020-7
(3V23) (438) SIOUX FALLS, SD	2020-8	41	109	63	0.659076602	0.383249482	Aug-20	2020-8
(3V23) (438) SIOUX FALLS, SD	2020-9	38	109	68	0.563257966	0.355351682	Sep-20	2020-9
(3V23) (438) SIOUX FALLS, SD	2021-1	45	117	76	0.599668682	0.387540763	Jan-21	2021-1
(3V23) (438) SIOUX FALLS, SD	2021-10	50	94	80	0.622446629	0.529803647	Oct-21	2021-10
(3V23) (438) SIOUX FALLS, SD	2021-11	47	92	77	0.613069803	0.515217391	Nov-21	2021-11
(3V23) (438) SIOUX FALLS, SD	2021-12	47	92	71	0.654006743	0.510869565	Dec-21	2021-12
(3V23) (438) SIOUX FALLS, SD	2021-2	39	102	69	0.573498965	0.387955182	Feb-21	2021-2
(3V23) (438) SIOUX FALLS, SD	2021-3	36	102	69	0.531409871	0.360847565	Mar-21	2021-3
(3V23) (438) SIOUX FALLS, SD	2021-4	40	102	70	0.577619048	0.396405229	Apr-21	2021-4
(3V23) (438) SIOUX FALLS, SD	2021-5	39	98	69	0.5630753	0.397262131	May-21	2021-5
(3V23) (438) SIOUX FALLS, SD	2021-6	39	98	75	0.532548305	0.404421769	Jun-21	2021-6
(3V23) (438) SIOUX FALLS, SD	2021-7	46	98	79	0.586666074	0.476629361	Jul-21	2021-7
(3V23) (438) SIOUX FALLS, SD	2021-8	44	92	79	0.554409963	0.479248361	Aug-21	2021-8
(3V23) (438) SIOUX FALLS, SD	2021-9	54	92	78	0.688466542	0.590217391	Sep-21	2021-9
(3V23) (438) SIOUX FALLS, SD	2022-1	44	92	62	0.715150065	0.483520337	Jan-22	2022-1
(3V23) (438) SIOUX FALLS, SD	2022-10	51	86	67	0.76226752	0.601275319	Oct-22	2022-10
(3V23) (438) SIOUX FALLS, SD	2022-11	54	86	68	0.798951428	0.628724301	Nov-22	2022-11
(3V23) (438) SIOUX FALLS, SD	2022-12	52	92	71	0.741231933	0.57498605	Dec-22	2022-12
(3V23) (438) SIOUX FALLS, SD	2022-2	44	92	61	0.723351213	0.487189441	Feb-22	2022-2
(3V23) (438) SIOUX FALLS, SD	2022-3	44	92	61	0.727066937	0.484221599	Mar-22	2022-3

DISPLAY_NAME	Y_M	Avg Patients	Avg Vista Beds	Avg Staffed Beds	Avg %Occ Staffed Beds	Avg %Occ Vista Beds	YearMonth	Column1
(3V23) (438) SIOUX FALLS, SD	2022-4	44	92	60	0.743691143	0.488043478	Apr-22	2022-4
(3V23) (438) SIOUX FALLS, SD	2022-5	45	92	60	0.760254204	0.497826087	May-22	2022-5
(3V23) (438) SIOUX FALLS, SD	2022-6	47	92	59	0.807389509	0.520652174	Jun-22	2022-6
(3V23) (438) SIOUX FALLS, SD	2022-7	43	92	62	0.700115416	0.474754558	Jul-22	2022-7
(3V23) (438) SIOUX FALLS, SD	2022-8	41	96	62	0.666800692	0.433128544	Aug-22	2022-8
(3V23) (438) SIOUX FALLS, SD	2022-9	49	87	62	0.780681061	0.56199226	Sep-22	2022-9
(3V23) (438) SIOUX FALLS, SD	2023-1	47	92	74	0.641168793	0.517882188	Jan-23	2023-1
(3V23) (438) SIOUX FALLS, SD	2023-10	55	92	69	0.792371419	0.599228612	Oct-23	2023-10
(3V23) (438) SIOUX FALLS, SD	2023-11	57	92	72	0.792284712	0.62173913	Nov-23	2023-11
(3V23) (438) SIOUX FALLS, SD	2023-12	60	92	70	0.854118345	0.656030856	Dec-23	2023-12
(3V23) (438) SIOUX FALLS, SD	2023-2	52	92	75	0.689035088	0.56871118	Feb-23	2023-2
(3V23) (438) SIOUX FALLS, SD	2023-3	60	92	73	0.81968873	0.652173913	Mar-23	2023-3
(3V23) (438) SIOUX FALLS, SD	2023-4	58	92	72	0.803575493	0.633695652	Apr-23	2023-4
(3V23) (438) SIOUX FALLS, SD	2023-5	60	94	73	0.824847558	0.637798036	May-23	2023-5
(3V23) (438) SIOUX FALLS, SD	2023-6	57	92	69	0.82527993	0.623550725	Jun-23	2023-6
(3V23) (438) SIOUX FALLS, SD	2023-7	61	95	73	0.836070779	0.647463768	Jul-23	2023-7
(3V23) (438) SIOUX FALLS, SD	2023-8	58	92	71	0.812134167	0.634291725	Aug-23	2023-8
(3V23) (438) SIOUX FALLS, SD	2023-9	57	92	70	0.805562083	0.620652174	Sep-23	2023-9
(3V23) (438) SIOUX FALLS, SD	2024-1	60	91	72	0.82953577	0.662430848	Jan-24	2024-1
(3V23) (438) SIOUX FALLS, SD	2024-2	60	90	72	0.825733312	0.667049808	Feb-24	2024-2
(3V23) (438) SIOUX FALLS, SD	2024-3	53	86	71	0.755402701	0.61884883	Mar-24	2024-3
(3V23) (438) SIOUX FALLS, SD	2024-4	58	85	72	0.813520016	0.69372549	Apr-24	2024-4
(3V23) (438) SIOUX FALLS, SD	2024-5	56	85	72	0.786887382	0.666793169	May-24	2024-5
(3V23) (438) SIOUX FALLS, SD	2024-6	53	85	69	0.769416857	0.627273787	Jun-24	2024-6
(3V23) (568) FORT MEADE, SD	2018-12	66	195	138	0.486152307	0.342391304	Dec-18	2018-12
(3V23) (568) FORT MEADE, SD	2019-1	65	184	129	0.507180641	0.357643759	Jan-19	2019-1
(3V23) (568) FORT MEADE, SD	2019-10	62	175	136	0.460761221	0.359262673	Oct-19	2019-10
(3V23) (568) FORT MEADE, SD	2019-11	57	175	133	0.432794683	0.329064039	Nov-19	2019-11
(3V23) (568) FORT MEADE, SD	2019-12	55	175	132	0.417843459	0.3159447	Dec-19	2019-12
(3V23) (568) FORT MEADE, SD	2019-2	64	184	128	0.49858977	0.348214286	Feb-19	2019-2
(3V23) (568) FORT MEADE, SD	2019-3	65	184	128	0.513608871	0.357293128	Mar-19	2019-3
(3V23) (568) FORT MEADE, SD	2019-4	62	184	128	0.488084936	0.342210145	Apr-19	2019-4
(3V23) (568) FORT MEADE, SD	2019-5	63	185	131	0.482061232	0.341360974	May-19	2019-5
(3V23) (568) FORT MEADE, SD	2019-6	65	187	131	0.495459735	0.348306595	Jun-19	2019-6
(3V23) (568) FORT MEADE, SD	2019-7	59	181	133	0.443071448	0.325717243	Jul-19	2019-7
(3V23) (568) FORT MEADE, SD	2019-8	58	175	134	0.432557642	0.33235023	Aug-19	2019-8
(3V23) (568) FORT MEADE, SD	2019-9	60	175	135	0.446791668	0.346285714	Sep-19	2019-9
(3V23) (568) FORT MEADE, SD	2020-1	60	175	124	0.484310917	0.343778802	Jan-19	2020-1
(3V23) (568) FORT MEADE, SD	2020-10	48	168	115	0.421200796	0.289170507	Oct-20	2020-10
(3V23) (568) FORT MEADE, SD	2020-11	58	168	112	0.518848025	0.348214286	Nov-20	2020-11
(3V23) (568) FORT MEADE, SD	2020-12	58	167	116	0.496725193	0.346164813	Dec-20	2020-12
(3V23) (568) FORT MEADE, SD	2020-2	58	175	121	0.483982639	0.335369458	Feb-20	2020-2

DISPLAY_NAME	Y_M	Avg Patients	Avg Vista Beds	Avg Staffed Beds	Avg %Occ Staffed Beds	Avg %Occ Vista Beds	YearMonth	Column1
(3V23) (568) FORT MEADE, SD	2020-3	55	162	116	0.477192794	0.341100252	Mar-20	2020-3
(3V23) (568) FORT MEADE, SD	2020-4	51	146	97	0.535123125	0.353684031	Apr-20	2020-4
(3V23) (568) FORT MEADE, SD	2020-5	54	157	111	0.491356911	0.345340476	May-20	2020-5
(3V23) (568) FORT MEADE, SD	2020-6	58	160	114	0.513231323	0.367083333	Jun-20	2020-6
(3V23) (568) FORT MEADE, SD	2020-7	53	160	101	0.532426164	0.337083333	Jul-20	2020-7
(3V23) (568) FORT MEADE, SD	2020-8	54	160	102	0.530034386	0.338709677	Aug-20	2020-8
(3V23) (568) FORT MEADE, SD	2020-9	50	162	103	0.490618455	0.313300983	Sep-20	2020-9
(3V23) (568) FORT MEADE, SD	2021-1	53	168	118	0.453142107	0.319316436	Jan-21	2021-1
(3V23) (568) FORT MEADE, SD	2021-10	55	150	113	0.488094825	0.365996465	Oct-21	2021-10
(3V23) (568) FORT MEADE, SD	2021-11	49	146	96	0.520365463	0.339497717	Nov-21	2021-11
(3V23) (568) FORT MEADE, SD	2021-12	46	146	84	0.546503614	0.316173221	Dec-21	2021-12
(3V23) (568) FORT MEADE, SD	2021-2	52	142	114	0.458851903	0.368559691	Feb-21	2021-2
(3V23) (568) FORT MEADE, SD	2021-3	57	142	109	0.523177164	0.402089959	Mar-21	2021-3
(3V23) (568) FORT MEADE, SD	2021-4	59	142	108	0.549095059	0.417840376	Apr-21	2021-4
(3V23) (568) FORT MEADE, SD	2021-5	60	142	108	0.560324904	0.42753294	May-21	2021-5
(3V23) (568) FORT MEADE, SD	2021-6	58	142	108	0.539888728	0.413849765	Jun-21	2021-6
(3V23) (568) FORT MEADE, SD	2021-7	53	142	108	0.486867665	0.373239437	Jul-21	2021-7
(3V23) (568) FORT MEADE, SD	2021-8	51	142	109	0.469607318	0.362562472	Aug-21	2021-8
(3V23) (568) FORT MEADE, SD	2021-9	51	144	110	0.464072503	0.353775162	Sep-21	2021-9
(3V23) (568) FORT MEADE, SD	2022-1	50	146	85	0.589387508	0.344233319	Jan-22	2022-1
(3V23) (568) FORT MEADE, SD	2022-10	39	134	86	0.459538962	0.295137217	Oct-22	2022-10
(3V23) (568) FORT MEADE, SD	2022-11	40	134	88	0.452384727	0.3	Nov-22	2022-11
(3V23) (568) FORT MEADE, SD	2022-12	40	134	87	0.465835278	0.303803563	Dec-22	2022-12
(3V23) (568) FORT MEADE, SD	2022-2	48	146	84	0.575654115	0.334148728	Feb-22	2022-2
(3V23) (568) FORT MEADE, SD	2022-3	43	146	84	0.516308409	0.29849757	Mar-22	2022-3
(3V23) (568) FORT MEADE, SD	2022-4	50	146	85	0.596123605	0.348858447	Apr-22	2022-4
(3V23) (568) FORT MEADE, SD	2022-5	51	146	87	0.590780688	0.352283105	May-22	2022-5
(3V23) (568) FORT MEADE, SD	2022-6	47	142	84	0.568974187	0.335790227	Jun-22	2022-6
(3V23) (568) FORT MEADE, SD	2022-7	38	134	80	0.480118117	0.288396726	Jul-22	2022-7
(3V23) (568) FORT MEADE, SD	2022-8	40	139	87	0.464091401	0.289584685	Aug-22	2022-8
(3V23) (568) FORT MEADE, SD	2022-9	40	134	83	0.486666019	0.304426145	Sep-22	2022-9
(3V23) (568) FORT MEADE, SD	2023-1	43	134	87	0.498310459	0.323784304	Jan-23	2023-1
(3V23) (568) FORT MEADE, SD	2023-10	49	142	87	0.565471576	0.346433439	Oct-23	2023-10
(3V23) (568) FORT MEADE, SD	2023-11	48	142	87	0.554626814	0.339906103	Nov-23	2023-11
(3V23) (568) FORT MEADE, SD	2023-12	49	142	90	0.552558947	0.350749659	Dec-23	2023-12
(3V23) (568) FORT MEADE, SD	2023-2	43	134	92	0.465143678	0.32196162	Feb-23	2023-2
(3V23) (568) FORT MEADE, SD	2023-3	45	134	94	0.486961768	0.341839191	Mar-23	2023-3
(3V23) (568) FORT MEADE, SD	2023-4	45	134	94	0.478426987	0.33880597	Apr-23	2023-4
(3V23) (568) FORT MEADE, SD	2023-5	47	138	81	0.583211714	0.342681753	May-23	2023-5
(3V23) (568) FORT MEADE, SD	2023-6	42	130	79	0.534163556	0.322051282	Jun-23	2023-6
(3V23) (568) FORT MEADE, SD	2023-7	40	134	82	0.493477696	0.302307692	Jul-23	2023-7
(3V23) (568) FORT MEADE, SD	2023-8	38	130	80	0.474304839	0.292307692	Aug-23	2023-8

DISPLAY_NAME	Y_M	Avg Patients	Avg Vista Beds	Avg Staffed Beds	Avg %Occ Staffed Beds	Avg %Occ Vista Beds	YearMonth	Column1
(3V23) (568) FORT MEADE, SD	2023-9	43	136	81	0.53610728	0.320292524	Sep-23	2023-9
(3V23) (568) FORT MEADE, SD	2024-1	52	142	91	0.575415063	0.369831895	Jan-24	2024-1
(3V23) (568) FORT MEADE, SD	2024-2	52	142	91	0.574551567	0.371539582	Feb-24	2024-2
(3V23) (568) FORT MEADE, SD	2024-3	55	142	93	0.596382614	0.393684689	Mar-24	2024-3
(3V23) (568) FORT MEADE, SD	2024-4	56	142	95	0.590358187	0.398122066	Apr-24	2024-4
(3V23) (568) FORT MEADE, SD	2024-5	53	142	95	0.560597057	0.378464334	May-24	2024-5
(3V23) (568) FORT MEADE, SD	2024-6	57	142	95	0.601546431	0.405779505	Jun-24	2024-6
(3V23) (568A4) HOT SPRINGS, SD	2018-12	92	166	161	0.569530838	0.554797353	Dec-18	2018-12
(3V23) (568A4) HOT SPRINGS, SD	2019-1	88	156	156	0.564722911	0.564722911	Jan-19	2019-1
(3V23) (568A4) HOT SPRINGS, SD	2019-10	87	156	156	0.562241522	0.562241522	Oct-19	2019-10
(3V23) (568A4) HOT SPRINGS, SD	2019-11	82	156	156	0.528735632	0.528735632	Nov-19	2019-11
(3V23) (568A4) HOT SPRINGS, SD	2019-12	75	156	156	0.480976013	0.480976013	Dec-19	2019-12
(3V23) (568A4) HOT SPRINGS, SD	2019-2	94	156	156	0.607600733	0.607600733	Feb-19	2019-2
(3V23) (568A4) HOT SPRINGS, SD	2019-3	94	156	155	0.608751568	0.608147229	Mar-19	2019-3
(3V23) (568A4) HOT SPRINGS, SD	2019-4	77	156	155	0.49554177	0.495299145	Apr-19	2019-4
(3V23) (568A4) HOT SPRINGS, SD	2019-5	76	156	155	0.493848555	0.493176179	May-19	2019-5
(3V23) (568A4) HOT SPRINGS, SD	2019-6	75	156	156	0.483760684	0.483760684	Jun-19	2019-6
(3V23) (568A4) HOT SPRINGS, SD	2019-7	75	156	156	0.483664185	0.483664185	Jul-19	2019-7
(3V23) (568A4) HOT SPRINGS, SD	2019-8	79	156	156	0.507857734	0.507857734	Aug-19	2019-8
(3V23) (568A4) HOT SPRINGS, SD	2019-9	82	156	156	0.52991453	0.52991453	Sep-19	2019-9
(3V23) (568A4) HOT SPRINGS, SD	2020-1	62	155	146	0.424596583	0.398862029	Jan-19	2020-1
(3V23) (568A4) HOT SPRINGS, SD	2020-10	45	137	87	0.513714734	0.329173534	Oct-20	2020-10
(3V23) (568A4) HOT SPRINGS, SD	2020-11	38	137	87	0.43834074	0.279318735	Nov-20	2020-11
(3V23) (568A4) HOT SPRINGS, SD	2020-12	36	137	88	0.409655178	0.263244643	Dec-20	2020-12
(3V23) (568A4) HOT SPRINGS, SD	2020-2	69	155	135	0.514954639	0.449833148	Feb-20	2020-2
(3V23) (568A4) HOT SPRINGS, SD	2020-3	76	148	136	0.564776094	0.51773572	Mar-20	2020-3
(3V23) (568A4) HOT SPRINGS, SD	2020-4	52	142	134	0.390485516	0.370187793	Apr-20	2020-4
(3V23) (568A4) HOT SPRINGS, SD	2020-5	31	141	141	0.226383237	0.226207623	May-20	2020-5
(3V23) (568A4) HOT SPRINGS, SD	2020-6	34	141	141	0.241097657	0.241097657	Jun-20	2020-6
(3V23) (568A4) HOT SPRINGS, SD	2020-7	38	141	103	0.392824141	0.275650118	Jul-20	2020-7
(3V23) (568A4) HOT SPRINGS, SD	2020-8	39	140	83	0.476567002	0.281203085	Aug-20	2020-8
(3V23) (568A4) HOT SPRINGS, SD	2020-9	40	137	87	0.463601533	0.294403893	Sep-20	2020-9
(3V23) (568A4) HOT SPRINGS, SD	2021-1	50	137	92	0.546769982	0.368495409	Jan-21	2021-1
(3V23) (568A4) HOT SPRINGS, SD	2021-10	46	141	86	0.550607761	0.331881328	Oct-21	2021-10
(3V23) (568A4) HOT SPRINGS, SD	2021-11	51	137	92	0.560034975	0.376885645	Nov-21	2021-11
(3V23) (568A4) HOT SPRINGS, SD	2021-12	53	137	91	0.589092075	0.391805981	Dec-21	2021-12
(3V23) (568A4) HOT SPRINGS, SD	2021-2	64	137	104	0.616252851	0.468717414	Feb-21	2021-2
(3V23) (568A4) HOT SPRINGS, SD	2021-3	53	137	104	0.512096774	0.388744996	Mar-21	2021-3
(3V23) (568A4) HOT SPRINGS, SD	2021-4	58	137	104	0.565064103	0.428953771	Apr-21	2021-4
(3V23) (568A4) HOT SPRINGS, SD	2021-5	44	137	99	0.452384555	0.324464328	May-21	2021-5
(3V23) (568A4) HOT SPRINGS, SD	2021-6	39	137	82	0.48495935	0.29026764	Jun-21	2021-6
(3V23) (568A4) HOT SPRINGS, SD	2021-7	43	137	82	0.527930763	0.315987756	Jul-21	2021-7

DISPLAY_NAME	Y_M	Avg Patients	Avg Vista Beds	Avg Staffed Beds	Avg %Occ Staffed Beds	Avg %Occ Vista Beds	YearMonth	Column1
(3V23) (568A4) HOT SPRINGS, SD	2021-8	44	137	76	0.580700203	0.325170709	Aug-21	2021-8
(3V23) (568A4) HOT SPRINGS, SD	2021-9	42	137	71	0.598467658	0.313381995	Sep-21	2021-9
(3V23) (568A4) HOT SPRINGS, SD	2022-1	53	137	92	0.577406834	0.389215917	Jan-22	2022-1
(3V23) (568A4) HOT SPRINGS, SD	2022-10	46	120	78	0.593263452	0.385483871	Oct-22	2022-10
(3V23) (568A4) HOT SPRINGS, SD	2022-11	42	120	78	0.54033449	0.351111111	Nov-22	2022-11
(3V23) (568A4) HOT SPRINGS, SD	2022-12	45	120	77	0.592192329	0.381451613	Dec-22	2022-12
(3V23) (568A4) HOT SPRINGS, SD	2022-2	60	137	91	0.659425978	0.441605839	Feb-22	2022-2
(3V23) (568A4) HOT SPRINGS, SD	2022-3	61	137	91	0.668701098	0.446668236	Mar-22	2022-3
(3V23) (568A4) HOT SPRINGS, SD	2022-4	62	137	92	0.682971014	0.45863747	Apr-22	2022-4
(3V23) (568A4) HOT SPRINGS, SD	2022-5	59	137	92	0.639274583	0.431143552	May-22	2022-5
(3V23) (568A4) HOT SPRINGS, SD	2022-6	56	131	88	0.646639165	0.430794809	Jun-22	2022-6
(3V23) (568A4) HOT SPRINGS, SD	2022-7	52	120	78	0.676956615	0.441129032	Jul-22	2022-7
(3V23) (568A4) HOT SPRINGS, SD	2022-8	48	125	83	0.589287897	0.392028986	Aug-22	2022-8
(3V23) (568A4) HOT SPRINGS, SD	2022-9	41	120	77	0.53902046	0.346551724	Sep-22	2022-9
(3V23) (568A4) HOT SPRINGS, SD	2023-1	47	120	77	0.619058644	0.399462366	Jan-23	2023-1
(3V23) (568A4) HOT SPRINGS, SD	2023-10	53	135	80	0.663200879	0.393857102	Oct-23	2023-10
(3V23) (568A4) HOT SPRINGS, SD	2023-11	53	135	76	0.704727728	0.399753086	Nov-23	2023-11
(3V23) (568A4) HOT SPRINGS, SD	2023-12	53	134	78	0.680484481	0.395747433	Dec-23	2023-12
(3V23) (568A4) HOT SPRINGS, SD	2023-2	37	120	78	0.480548987	0.312797619	Feb-23	2023-2
(3V23) (568A4) HOT SPRINGS, SD	2023-3	46	120	78	0.597016827	0.388978495	Mar-23	2023-3
(3V23) (568A4) HOT SPRINGS, SD	2023-4	52	120	77	0.667989759	0.433611111	Apr-23	2023-4
(3V23) (568A4) HOT SPRINGS, SD	2023-5	48	123	80	0.598428453	0.388978495	May-23	2023-5
(3V23) (568A4) HOT SPRINGS, SD	2023-6	44	120	78	0.570512821	0.370833333	Jun-23	2023-6
(3V23) (568A4) HOT SPRINGS, SD	2023-7	50	124	80	0.628418803	0.408472222	Jul-23	2023-7
(3V23) (568A4) HOT SPRINGS, SD	2023-8	45	120	65	0.698355451	0.378763441	Aug-23	2023-8
(3V23) (568A4) HOT SPRINGS, SD	2023-9	53	129	71	0.751721299	0.412019465	Sep-23	2023-9
(3V23) (568A4) HOT SPRINGS, SD	2024-1	56	133	84	0.66601494	0.424690759	Jan-24	2024-1
(3V23) (568A4) HOT SPRINGS, SD	2024-2	63	133	85	0.742393509	0.474462017	Feb-24	2024-2
(3V23) (568A4) HOT SPRINGS, SD	2024-3	60	133	84	0.710555314	0.452097987	Mar-24	2024-3
(3V23) (568A4) HOT SPRINGS, SD	2024-4	62	133	82	0.753501812	0.468421053	Apr-24	2024-4
(3V23) (568A4) HOT SPRINGS, SD	2024-5	59	133	83	0.71197694	0.445549357	May-24	2024-5
(3V23) (568A4) HOT SPRINGS, SD	2024-6	62	133	84	0.738095238	0.466165414	Jun-24	2024-6
(3V23) (618) MINNEAPOLIS, MN	2018-12	237	401	371	0.641391318	0.593251761	Dec-18	2018-12
(3V23) (618) MINNEAPOLIS, MN	2019-1	225	377	353	0.639459912	0.599212801	Jan-19	2019-1
(3V23) (618) MINNEAPOLIS, MN	2019-10	216	349	295	0.732960785	0.623000699	Oct-19	2019-10
(3V23) (618) MINNEAPOLIS, MN	2019-11	219	327	296	0.738910596	0.670568386	Nov-19	2019-11
(3V23) (618) MINNEAPOLIS, MN	2019-12	219	327	298	0.735195971	0.670809904	Dec-19	2019-12
(3V23) (618) MINNEAPOLIS, MN	2019-2	231	377	354	0.652079663	0.613489958	Feb-19	2019-2
(3V23) (618) MINNEAPOLIS, MN	2019-3	230	377	353	0.65236229	0.612047574	Mar-19	2019-3
(3V23) (618) MINNEAPOLIS, MN	2019-4	234	377	345	0.677544442	0.621396994	Apr-19	2019-4
(3V23) (618) MINNEAPOLIS, MN	2019-5	231	377	341	0.676638279	0.613502182	May-19	2019-5
(3V23) (618) MINNEAPOLIS, MN	2019-6	234	377	343	0.682067063	0.621485411	Jun-19	2019-6

DISPLAY_NAME	Y_M	Avg Patients	Avg Vista Beds	Avg Staffed Beds	Avg %Occ Staffed Beds	Avg %Occ Vista Beds	YearMonth	Column1
(3V23) (618) MINNEAPOLIS, MN	2019-7	229	377	337	0.68256804	0.608453838	Jul-19	2019-7
(3V23) (618) MINNEAPOLIS, MN	2019-8	224	377	311	0.720785276	0.594250021	Aug-19	2019-8
(3V23) (618) MINNEAPOLIS, MN	2019-9	215	377	299	0.717322794	0.570468612	Sep-19	2019-9
(3V23) (618) MINNEAPOLIS, MN	2020-1	220	327	295	0.745856914	0.674065305	Jan-19	2020-1
(3V23) (618) MINNEAPOLIS, MN	2020-10	193	400	305	0.634850376	0.483886624	Oct-20	2020-10
(3V23) (618) MINNEAPOLIS, MN	2020-11	196	363	302	0.649460702	0.541597796	Nov-20	2020-11
(3V23) (618) MINNEAPOLIS, MN	2020-12	189	363	303	0.625351501	0.522121085	Dec-20	2020-12
(3V23) (618) MINNEAPOLIS, MN	2020-2	212	327	294	0.723519098	0.650637984	Feb-20	2020-2
(3V23) (618) MINNEAPOLIS, MN	2020-3	175	334	305	0.578827277	0.529878454	Mar-20	2020-3
(3V23) (618) MINNEAPOLIS, MN	2020-4	104	434	385	0.271397011	0.239934599	Apr-20	2020-4
(3V23) (618) MINNEAPOLIS, MN	2020-5	125	436	397	0.314608351	0.28706718	May-20	2020-5
(3V23) (618) MINNEAPOLIS, MN	2020-6	148	436	394	0.375593863	0.339449541	Jun-20	2020-6
(3V23) (618) MINNEAPOLIS, MN	2020-7	168	409	307	0.550860252	0.413282162	Jul-20	2020-7
(3V23) (618) MINNEAPOLIS, MN	2020-8	169	403	299	0.566813125	0.420715601	Aug-20	2020-8
(3V23) (618) MINNEAPOLIS, MN	2020-9	192	403	298	0.645650849	0.47866005	Sep-20	2020-9
(3V23) (618) MINNEAPOLIS, MN	2021-1	190	363	301	0.631301528	0.523949169	Jan-21	2021-1
(3V23) (618) MINNEAPOLIS, MN	2021-10	221	375	308	0.71624701	0.588045019	Oct-21	2021-10
(3V23) (618) MINNEAPOLIS, MN	2021-11	205	364	293	0.701266097	0.564173122	Nov-21	2021-11
(3V23) (618) MINNEAPOLIS, MN	2021-12	208	366	298	0.69822714	0.570156883	Dec-21	2021-12
(3V23) (618) MINNEAPOLIS, MN	2021-2	193	363	298	0.648856491	0.53364817	Feb-21	2021-2
(3V23) (618) MINNEAPOLIS, MN	2021-3	193	363	299	0.646727646	0.532924553	Mar-21	2021-3
(3V23) (618) MINNEAPOLIS, MN	2021-4	195	363	298	0.655665054	0.538292011	Apr-21	2021-4
(3V23) (618) MINNEAPOLIS, MN	2021-5	196	363	295	0.665732093	0.542344264	May-21	2021-5
(3V23) (618) MINNEAPOLIS, MN	2021-6	201	362	299	0.674010217	0.555370143	Jun-21	2021-6
(3V23) (618) MINNEAPOLIS, MN	2021-7	192	364	304	0.633294103	0.529688054	Jul-21	2021-7
(3V23) (618) MINNEAPOLIS, MN	2021-8	200	364	304	0.658357661	0.550691244	Aug-21	2021-8
(3V23) (618) MINNEAPOLIS, MN	2021-9	210	364	300	0.699961774	0.578388278	Sep-21	2021-9
(3V23) (618) MINNEAPOLIS, MN	2022-1	208	366	294	0.709252341	0.570773841	Jan-22	2022-1
(3V23) (618) MINNEAPOLIS, MN	2022-10	187	358	270	0.694723381	0.524508921	Oct-22	2022-10
(3V23) (618) MINNEAPOLIS, MN	2022-11	196	358	268	0.732468804	0.549162011	Nov-22	2022-11
(3V23) (618) MINNEAPOLIS, MN	2022-12	190	358	282	0.675704046	0.531897639	Dec-22	2022-12
(3V23) (618) MINNEAPOLIS, MN	2022-2	202	366	301	0.670771752	0.552790788	Feb-22	2022-2
(3V23) (618) MINNEAPOLIS, MN	2022-3	198	359	300	0.658773008	0.551184824	Mar-22	2022-3
(3V23) (618) MINNEAPOLIS, MN	2022-4	200	358	307	0.651604675	0.560055866	Apr-22	2022-4
(3V23) (618) MINNEAPOLIS, MN	2022-5	197	358	311	0.635117634	0.551955307	May-22	2022-5
(3V23) (618) MINNEAPOLIS, MN	2022-6	201	358	277	0.733076591	0.562104283	Jun-22	2022-6
(3V23) (618) MINNEAPOLIS, MN	2022-7	186	363	256	0.729050817	0.514593293	Jul-22	2022-7
(3V23) (618) MINNEAPOLIS, MN	2022-8	195	397	262	0.743208594	0.491710721	Aug-22	2022-8
(3V23) (618) MINNEAPOLIS, MN	2022-9	184	358	260	0.707110579	0.51396648	Sep-22	2022-9
(3V23) (618) MINNEAPOLIS, MN	2023-1	197	358	272	0.723755272	0.550819968	Jan-23	2023-1
(3V23) (618) MINNEAPOLIS, MN	2023-10	202	311	279	0.724975198	0.650243751	Oct-23	2023-10
(3V23) (618) MINNEAPOLIS, MN	2023-11	203	311	282	0.718369628	0.653376206	Nov-23	2023-11

DISPLAY_NAME	Y_M	Avg Patients	Avg Vista Beds	Avg Staffed Beds	Avg %Occ Staffed Beds	Avg %Occ Vista Beds	YearMonth	Column1
(3V23) (618) MINNEAPOLIS, MN	2023-12	208	314	282	0.737421637	0.663038616	Dec-23	2023-12
(3V23) (618) MINNEAPOLIS, MN	2023-2	189	358	270	0.702535673	0.52952913	Feb-23	2023-2
(3V23) (618) MINNEAPOLIS, MN	2023-3	182	364	275	0.66146894	0.500601107	Mar-23	2023-3
(3V23) (618) MINNEAPOLIS, MN	2023-4	186	377	284	0.653704524	0.4933687	Apr-23	2023-4
(3V23) (618) MINNEAPOLIS, MN	2023-5	196	387	302	0.648963874	0.505311657	May-23	2023-5
(3V23) (618) MINNEAPOLIS, MN	2023-6	192	375	293	0.65552012	0.512266667	Jun-23	2023-6
(3V23) (618) MINNEAPOLIS, MN	2023-7	198	391	284	0.699106477	0.508614483	Jul-23	2023-7
(3V23) (618) MINNEAPOLIS, MN	2023-8	202	379	278	0.727105752	0.533662439	Aug-23	2023-8
(3V23) (618) MINNEAPOLIS, MN	2023-9	195	334	277	0.703830595	0.591026646	Sep-23	2023-9
(3V23) (618) MINNEAPOLIS, MN	2024-1	214	349	283	0.756989756	0.614104816	Jan-24	2024-1
(3V23) (618) MINNEAPOLIS, MN	2024-2	212	348	282	0.750160534	0.608102591	Feb-24	2024-2
(3V23) (618) MINNEAPOLIS, MN	2024-3	207	341	281	0.737999178	0.609686879	Mar-24	2024-3
(3V23) (618) MINNEAPOLIS, MN	2024-4	215	341	282	0.765158033	0.632649071	Apr-24	2024-4
(3V23) (618) MINNEAPOLIS, MN	2024-5	204	341	271	0.753497075	0.600700028	May-24	2024-5
(3V23) (618) MINNEAPOLIS, MN	2024-6	196	341	270	0.72676062	0.575993528	Jun-24	2024-6
(3V23) (636) OMAHA, NE	2018-12	116	256	173	0.674296258	0.455539196	Dec-18	2018-12
(3V23) (636) OMAHA, NE	2019-1	113	241	171	0.664161398	0.471556686	Jan-19	2019-1
(3V23) (636) OMAHA, NE	2019-10	107	219	165	0.651661876	0.491530417	Oct-19	2019-10
(3V23) (636) OMAHA, NE	2019-11	104	219	165	0.628595872	0.475200756	Nov-19	2019-11
(3V23) (636) OMAHA, NE	2019-12	105	219	163	0.642307304	0.481072323	Dec-19	2019-12
(3V23) (636) OMAHA, NE	2019-2	112	241	168	0.668977095	0.467990516	Feb-19	2019-2
(3V23) (636) OMAHA, NE	2019-3	105	241	164	0.643361699	0.438227814	Mar-19	2019-3
(3V23) (636) OMAHA, NE	2019-4	105	241	156	0.672189221	0.436514523	Apr-19	2019-4
(3V23) (636) OMAHA, NE	2019-5	111	241	162	0.688083562	0.462588676	May-19	2019-5
(3V23) (636) OMAHA, NE	2019-6	109	241	165	0.660761879	0.454771784	Jun-19	2019-6
(3V23) (636) OMAHA, NE	2019-7	106	238	168	0.631344033	0.4477359	Jul-19	2019-7
(3V23) (636) OMAHA, NE	2019-8	102	219	163	0.623722655	0.466342613	Aug-19	2019-8
(3V23) (636) OMAHA, NE	2019-9	108	219	166	0.650594865	0.495738204	Sep-19	2019-9
(3V23) (636) OMAHA, NE	2020-1	106	219	163	0.649834525	0.486522316	Jan-19	2020-1
(3V23) (636) OMAHA, NE	2020-10	77	205	197	0.390561098	0.377025964	Oct-20	2020-10
(3V23) (636) OMAHA, NE	2020-11	83	205	198	0.422036767	0.408130081	Nov-20	2020-11
(3V23) (636) OMAHA, NE	2020-12	85	205	198	0.428966272	0.41620771	Dec-20	2020-12
(3V23) (636) OMAHA, NE	2020-2	106	220	158	0.672819628	0.483532361	Feb-20	2020-2
(3V23) (636) OMAHA, NE	2020-3	82	230	181	0.47619117	0.360286868	Mar-20	2020-3
(3V23) (636) OMAHA, NE	2020-4	65	249	233	0.281320552	0.261713333	Apr-20	2020-4
(3V23) (636) OMAHA, NE	2020-5	70	235	233	0.303679962	0.300468451	May-20	2020-5
(3V23) (636) OMAHA, NE	2020-6	62	205	202	0.306661275	0.303577236	Jun-20	2020-6
(3V23) (636) OMAHA, NE	2020-7	65	205	197	0.333491096	0.320487805	Jul-20	2020-7
(3V23) (636) OMAHA, NE	2020-8	73	205	198	0.368194835	0.357356412	Aug-20	2020-8
(3V23) (636) OMAHA, NE	2020-9	73	205	198	0.370111935	0.358211382	Sep-20	2020-9
(3V23) (636) OMAHA, NE	2021-1	78	205	199	0.395850219	0.384264359	Jan-21	2021-1
(3V23) (636) OMAHA, NE	2021-10	99	206	174	0.569337751	0.480483871	Oct-21	2021-10

DISPLAY_NAME	Y_M	Avg Patients	Avg Vista Beds	Avg Staffed Beds	Avg %Occ Staffed Beds	Avg %Occ Vista Beds	YearMonth	Column1
(3V23) (636) OMAHA, NE	2021-11	98	200	168	0.586243173	0.494333333	Nov-21	2021-11
(3V23) (636) OMAHA, NE	2021-12	91	200	169	0.540656354	0.457903226	Dec-21	2021-12
(3V23) (636) OMAHA, NE	2021-2	85	205	198	0.42771306	0.414982578	Feb-21	2021-2
(3V23) (636) OMAHA, NE	2021-3	89	205	191	0.467156571	0.436349331	Mar-21	2021-3
(3V23) (636) OMAHA, NE	2021-4	86	205	187	0.462325772	0.423414634	Apr-21	2021-4
(3V23) (636) OMAHA, NE	2021-5	93	205	179	0.520223566	0.455546814	May-21	2021-5
(3V23) (636) OMAHA, NE	2021-6	98	205	176	0.559614728	0.481463415	Jun-21	2021-6
(3V23) (636) OMAHA, NE	2021-7	101	205	182	0.554825627	0.493627065	Jul-21	2021-7
(3V23) (636) OMAHA, NE	2021-8	100	205	168	0.595099196	0.488906373	Aug-21	2021-8
(3V23) (636) OMAHA, NE	2021-9	94	202	168	0.5627442	0.469703252	Sep-21	2021-9
(3V23) (636) OMAHA, NE	2022-1	93	200	182	0.512839106	0.468548387	Jan-22	2022-1
(3V23) (636) OMAHA, NE	2022-10	99	235	139	0.715006402	0.424159231	Oct-22	2022-10
(3V23) (636) OMAHA, NE	2022-11	94	235	138	0.682189905	0.401560284	Nov-22	2022-11
(3V23) (636) OMAHA, NE	2022-12	92	235	138	0.673405583	0.395470144	Dec-22	2022-12
(3V23) (636) OMAHA, NE	2022-2	101	200	186	0.546835982	0.506925195	Feb-22	2022-2
(3V23) (636) OMAHA, NE	2022-3	95	201	186	0.512414917	0.475204622	Mar-22	2022-3
(3V23) (636) OMAHA, NE	2022-4	91	201	168	0.547729098	0.45721393	Apr-22	2022-4
(3V23) (636) OMAHA, NE	2022-5	93	201	159	0.590044681	0.466666667	May-22	2022-5
(3V23) (636) OMAHA, NE	2022-6	83	201	156	0.536408343	0.41774461	Jun-22	2022-6
(3V23) (636) OMAHA, NE	2022-7	80	230	182	0.438965558	0.347458999	Jul-22	2022-7
(3V23) (636) OMAHA, NE	2022-8	94	245	195	0.482552777	0.385476411	Aug-22	2022-8
(3V23) (636) OMAHA, NE	2022-9	96	235	165	0.587498882	0.408657373	Sep-22	2022-9
(3V23) (636) OMAHA, NE	2023-1	95	235	141	0.679590386	0.407961565	Jan-23	2023-1
(3V23) (636) OMAHA, NE	2023-10	129	234	192	0.6736045	0.554590571	Oct-23	2023-10
(3V23) (636) OMAHA, NE	2023-11	133	234	194	0.68676324	0.57037037	Nov-23	2023-11
(3V23) (636) OMAHA, NE	2023-12	128	234	191	0.670430173	0.550454921	Dec-23	2023-12
(3V23) (636) OMAHA, NE	2023-2	103	235	150	0.688848487	0.440881459	Feb-23	2023-2
(3V23) (636) OMAHA, NE	2023-3	112	235	164	0.683424102	0.477693892	Mar-23	2023-3
(3V23) (636) OMAHA, NE	2023-4	113	235	167	0.68156653	0.484397163	Apr-23	2023-4
(3V23) (636) OMAHA, NE	2023-5	110	242	174	0.633348332	0.456005491	May-23	2023-5
(3V23) (636) OMAHA, NE	2023-6	117	235	170	0.689834185	0.501702128	Jun-23	2023-6
(3V23) (636) OMAHA, NE	2023-7	120	242	184	0.652657852	0.495984724	Jul-23	2023-7
(3V23) (636) OMAHA, NE	2023-8	124	234	184	0.674165614	0.53101737	Aug-23	2023-8
(3V23) (636) OMAHA, NE	2023-9	131	234	189	0.694990426	0.563390313	Sep-23	2023-9
(3V23) (636) OMAHA, NE	2024-1	125	234	197	0.634765146	0.534877309	Jan-24	2024-1
(3V23) (636) OMAHA, NE	2024-2	136	234	199	0.684623783	0.583259652	Feb-24	2024-2
(3V23) (636) OMAHA, NE	2024-3	131	234	201	0.653200632	0.56148332	Mar-24	2024-3
(3V23) (636) OMAHA, NE	2024-4	136	234	201	0.676200224	0.583190883	Apr-24	2024-4
(3V23) (636) OMAHA, NE	2024-5	136	234	180	0.761265269	0.585194376	May-24	2024-5
(3V23) (636) OMAHA, NE	2024-6	132	234	172	0.770318858	0.568081344	Jun-24	2024-6
(3V23) (636A6) DES MOINES, IA	2018-12	162	265	250	0.648071994	0.613162327	Dec-18	2018-12
(3V23) (636A6) DES MOINES, IA	2019-1	156	249	236	0.661563696	0.627024226	Jan-19	2019-1

DISPLAY_NAME	Y_M	Avg Patients	Avg Vista Beds	Avg Staffed Beds	Avg %Occ Staffed Beds	Avg %Occ Vista Beds	YearMonth	Column1
(3V23) (636A6) DES MOINES, IA	2019-10	166	222	219	0.760430432	0.750363266	Oct-19	2019-10
(3V23) (636A6) DES MOINES, IA	2019-11	166	222	218	0.761791429	0.749767008	Nov-19	2019-11
(3V23) (636A6) DES MOINES, IA	2019-12	155	222	216	0.717006503	0.698634118	Dec-19	2019-12
(3V23) (636A6) DES MOINES, IA	2019-2	151	249	236	0.641192494	0.607716581	Feb-19	2019-2
(3V23) (636A6) DES MOINES, IA	2019-3	153	249	236	0.652132313	0.618085244	Mar-19	2019-3
(3V23) (636A6) DES MOINES, IA	2019-4	161	242	231	0.699080199	0.667710843	Apr-19	2019-4
(3V23) (636A6) DES MOINES, IA	2019-5	165	240	230	0.717371682	0.689112903	May-19	2019-5
(3V23) (636A6) DES MOINES, IA	2019-6	154	240	229	0.673064224	0.643472222	Jun-19	2019-6
(3V23) (636A6) DES MOINES, IA	2019-7	146	224	222	0.658200308	0.653088858	Jul-19	2019-7
(3V23) (636A6) DES MOINES, IA	2019-8	150	222	220	0.681370518	0.675675676	Aug-19	2019-8
(3V23) (636A6) DES MOINES, IA	2019-9	156	222	219	0.713634094	0.704054054	Sep-19	2019-9
(3V23) (636A6) DES MOINES, IA	2020-1	146	231	228	0.643098322	0.635649203	Jan-19	2020-1
(3V23) (636A6) DES MOINES, IA	2020-10	118	239	191	0.617369672	0.49520853	Oct-20	2020-10
(3V23) (636A6) DES MOINES, IA	2020-11	121	238	186	0.649047713	0.507500387	Nov-20	2020-11
(3V23) (636A6) DES MOINES, IA	2020-12	119	247	183	0.653096212	0.483351765	Dec-20	2020-12
(3V23) (636A6) DES MOINES, IA	2020-2	146	222	221	0.661547589	0.657912008	Feb-20	2020-2
(3V23) (636A6) DES MOINES, IA	2020-3	129	223	220	0.589277675	0.583455918	Mar-20	2020-3
(3V23) (636A6) DES MOINES, IA	2020-4	92	260	237	0.397391388	0.35885623	Apr-20	2020-4
(3V23) (636A6) DES MOINES, IA	2020-5	92	301	252	0.367485656	0.308768349	May-20	2020-5
(3V23) (636A6) DES MOINES, IA	2020-6	100	256	252	0.398313798	0.392447917	Jun-20	2020-6
(3V23) (636A6) DES MOINES, IA	2020-7	105	256	244	0.432092766	0.4109375	Jul-20	2020-7
(3V23) (636A6) DES MOINES, IA	2020-8	116	256	208	0.560920332	0.455645161	Aug-20	2020-8
(3V23) (636A6) DES MOINES, IA	2020-9	120	252	206	0.58626039	0.478076512	Sep-20	2020-9
(3V23) (636A6) DES MOINES, IA	2021-1	112	248	180	0.625218387	0.455254943	Jan-21	2021-1
(3V23) (636A6) DES MOINES, IA	2021-10	120	257	145	0.827810546	0.469426091	Oct-21	2021-10
(3V23) (636A6) DES MOINES, IA	2021-11	115	249	142	0.812112949	0.463587684	Nov-21	2021-11
(3V23) (636A6) DES MOINES, IA	2021-12	112	249	143	0.785597842	0.453368571	Dec-21	2021-12
(3V23) (636A6) DES MOINES, IA	2021-2	115	248	175	0.659304669	0.466445853	Feb-21	2021-2
(3V23) (636A6) DES MOINES, IA	2021-3	113	256	183	0.621375001	0.442409749	Mar-21	2021-3
(3V23) (636A6) DES MOINES, IA	2021-4	116	260	188	0.617259452	0.448589744	Apr-21	2021-4
(3V23) (636A6) DES MOINES, IA	2021-5	115	260	187	0.614260007	0.442679901	May-21	2021-5
(3V23) (636A6) DES MOINES, IA	2021-6	112	259	187	0.603599773	0.434328165	Jun-21	2021-6
(3V23) (636A6) DES MOINES, IA	2021-7	122	259	186	0.656504871	0.47127097	Jul-21	2021-7
(3V23) (636A6) DES MOINES, IA	2021-8	118	250	150	0.794101701	0.474051255	Aug-21	2021-8
(3V23) (636A6) DES MOINES, IA	2021-9	115	249	140	0.819215906	0.462115127	Sep-21	2021-9
(3V23) (636A6) DES MOINES, IA	2022-1	109	249	143	0.76173786	0.438139655	Jan-22	2022-1
(3V23) (636A6) DES MOINES, IA	2022-10	119	204	141	0.844993565	0.587602783	Oct-22	2022-10
(3V23) (636A6) DES MOINES, IA	2022-11	113	204	137	0.822557497	0.554738562	Nov-22	2022-11
(3V23) (636A6) DES MOINES, IA	2022-12	101	204	133	0.757027789	0.496363061	Dec-22	2022-12
(3V23) (636A6) DES MOINES, IA	2022-2	98	249	140	0.705334422	0.396729776	Feb-22	2022-2
(3V23) (636A6) DES MOINES, IA	2022-3	101	249	142	0.707474624	0.40575204	Mar-22	2022-3
(3V23) (636A6) DES MOINES, IA	2022-4	108	239	144	0.748035417	0.452944267	Apr-22	2022-4

DISPLAY_NAME	Y_M	Avg Patients	Avg Vista Beds	Avg Staffed Beds	Avg %Occ Staffed Beds	Avg %Occ Vista Beds	YearMonth	Column1
(3V23) (636A6) DES MOINES, IA	2022-5	99	237	136	0.730271496	0.419690577	May-22	2022-5
(3V23) (636A6) DES MOINES, IA	2022-6	91	237	127	0.723230644	0.387482419	Jun-22	2022-6
(3V23) (636A6) DES MOINES, IA	2022-7	96	237	126	0.766659781	0.408193821	Jul-22	2022-7
(3V23) (636A6) DES MOINES, IA	2022-8	113	248	139	0.815330846	0.457322963	Aug-22	2022-8
(3V23) (636A6) DES MOINES, IA	2022-9	110	235	145	0.761161514	0.473229477	Sep-22	2022-9
(3V23) (636A6) DES MOINES, IA	2023-1	105	207	131	0.807558452	0.509657231	Jan-23	2023-1
(3V23) (636A6) DES MOINES, IA	2023-10	117	201	139	0.839021435	0.583694431	Oct-23	2023-10
(3V23) (636A6) DES MOINES, IA	2023-11	105	205	142	0.737329692	0.510901931	Nov-23	2023-11
(3V23) (636A6) DES MOINES, IA	2023-12	116	198	144	0.80962425	0.590746171	Dec-23	2023-12
(3V23) (636A6) DES MOINES, IA	2023-2	109	201	122	0.898348846	0.544281996	Feb-23	2023-2
(3V23) (636A6) DES MOINES, IA	2023-3	102	200	120	0.854289717	0.512865561	Mar-23	2023-3
(3V23) (636A6) DES MOINES, IA	2023-4	103	199	124	0.830737343	0.519262982	Apr-23	2023-4
(3V23) (636A6) DES MOINES, IA	2023-5	105	205	129	0.816948093	0.514994326	May-23	2023-5
(3V23) (636A6) DES MOINES, IA	2023-6	100	199	128	0.783684621	0.504493446	Jun-23	2023-6
(3V23) (636A6) DES MOINES, IA	2023-7	109	207	134	0.815088255	0.526036484	Jul-23	2023-7
(3V23) (636A6) DES MOINES, IA	2023-8	113	201	134	0.844248677	0.566522228	Aug-23	2023-8
(3V23) (636A6) DES MOINES, IA	2023-9	120	201	140	0.855655839	0.598341625	Sep-23	2023-9
(3V23) (636A6) DES MOINES, IA	2024-1	118	202	147	0.807353907	0.586402173	Jan-24	2024-1
(3V23) (636A6) DES MOINES, IA	2024-2	127	203	150	0.843833893	0.626721656	Feb-24	2024-2
(3V23) (636A6) DES MOINES, IA	2024-3	135	202	160	0.844417141	0.670871926	Mar-24	2024-3
(3V23) (636A6) DES MOINES, IA	2024-4	135	202	160	0.849447675	0.67310231	Apr-24	2024-4
(3V23) (636A6) DES MOINES, IA	2024-5	139	202	161	0.864951436	0.690354519	May-24	2024-5
(3V23) (636A6) DES MOINES, IA	2024-6	137	202	161	0.847616664	0.679583476	Jun-24	2024-6
(3V23) (636A8) IOWA CITY, IA	2018-12	54	89	71	0.758504178	0.609575013	Dec-18	2018-12
(3V23) (636A8) IOWA CITY, IA	2019-1	55	84	67	0.820371577	0.662442396	Jan-19	2019-1
(3V23) (636A8) IOWA CITY, IA	2019-10	59	70	67	0.875676173	0.850230415	Oct-19	2019-10
(3V23) (636A8) IOWA CITY, IA	2019-11	55	70	67	0.81682359	0.793103448	Nov-19	2019-11
(3V23) (636A8) IOWA CITY, IA	2019-12	54	70	67	0.800227987	0.776958525	Dec-19	2019-12
(3V23) (636A8) IOWA CITY, IA	2019-2	58	84	68	0.858718487	0.695153061	Feb-19	2019-2
(3V23) (636A8) IOWA CITY, IA	2019-3	57	84	67	0.839729248	0.678571429	Mar-19	2019-3
(3V23) (636A8) IOWA CITY, IA	2019-4	57	71	66	0.860603318	0.800724804	Apr-19	2019-4
(3V23) (636A8) IOWA CITY, IA	2019-5	56	70	67	0.830318393	0.804147465	May-19	2019-5
(3V23) (636A8) IOWA CITY, IA	2019-6	52	70	67	0.780136084	0.756666667	Jun-19	2019-6
(3V23) (636A8) IOWA CITY, IA	2019-7	53	70	67	0.790605795	0.765437788	Jul-19	2019-7
(3V23) (636A8) IOWA CITY, IA	2019-8	55	70	67	0.817107536	0.793087558	Aug-19	2019-8
(3V23) (636A8) IOWA CITY, IA	2019-9	56	70	67	0.835146518	0.81047619	Sep-19	2019-9
(3V23) (636A8) IOWA CITY, IA	2020-1	55	70	67	0.821850251	0.794009217	Jan-19	2020-1
(3V23) (636A8) IOWA CITY, IA	2020-10	54	83	66	0.817878314	0.651768364	Oct-20	2020-10
(3V23) (636A8) IOWA CITY, IA	2020-11	54	92	65	0.845128205	0.603113406	Nov-20	2020-11
(3V23) (636A8) IOWA CITY, IA	2020-12	51	105	65	0.787096774	0.487250384	Dec-20	2020-12
(3V23) (636A8) IOWA CITY, IA	2020-2	57	70	66	0.874661325	0.827093596	Feb-20	2020-2
(3V23) (636A8) IOWA CITY, IA	2020-3	45	69	67	0.670604869	0.64914611	Mar-20	2020-3

DISPLAY_NAME	Y_M	Avg Patients	Avg Vista Beds	Avg Staffed Beds	Avg %Occ Staffed Beds	Avg %Occ Vista Beds	YearMonth	Column1
(3V23) (636A8) IOWA CITY, IA	2020-4	35	90	69	0.517232207	0.39848632	Apr-20	2020-4
(3V23) (636A8) IOWA CITY, IA	2020-5	45	105	104	0.432275789	0.431643625	May-20	2020-5
(3V23) (636A8) IOWA CITY, IA	2020-6	48	105	104	0.460072362	0.459365079	Jun-20	2020-6
(3V23) (636A8) IOWA CITY, IA	2020-7	47	87	69	0.692859454	0.553455728	Jul-20	2020-7
(3V23) (636A8) IOWA CITY, IA	2020-8	51	83	68	0.750039198	0.614457831	Aug-20	2020-8
(3V23) (636A8) IOWA CITY, IA	2020-9	47	83	67	0.699955437	0.572289157	Sep-20	2020-9
(3V23) (636A8) IOWA CITY, IA	2021-1	50	105	65	0.778163772	0.48172043	Jan-21	2021-1
(3V23) (636A8) IOWA CITY, IA	2021-10	58	111	67	0.87192361	0.528076464	Oct-21	2021-10
(3V23) (636A8) IOWA CITY, IA	2021-11	55	108	64	0.855200968	0.512654321	Nov-21	2021-11
(3V23) (636A8) IOWA CITY, IA	2021-12	55	108	63	0.875088451	0.518219833	Dec-21	2021-12
(3V23) (636A8) IOWA CITY, IA	2021-2	51	105	64	0.792763387	0.488095238	Feb-21	2021-2
(3V23) (636A8) IOWA CITY, IA	2021-3	50	105	62	0.801579593	0.478648233	Mar-21	2021-3
(3V23) (636A8) IOWA CITY, IA	2021-4	50	105	63	0.790025897	0.477142857	Apr-21	2021-4
(3V23) (636A8) IOWA CITY, IA	2021-5	53	105	64	0.828497208	0.506912442	May-21	2021-5
(3V23) (636A8) IOWA CITY, IA	2021-6	54	105	65	0.830769231	0.514285714	Jun-21	2021-6
(3V23) (636A8) IOWA CITY, IA	2021-7	54	105	64	0.836662531	0.517665131	Jul-21	2021-7
(3V23) (636A8) IOWA CITY, IA	2021-8	54	105	64	0.84441552	0.520737327	Aug-21	2021-8
(3V23) (636A8) IOWA CITY, IA	2021-9	55	105	64	0.849058012	0.525396825	Sep-21	2021-9
(3V23) (636A8) IOWA CITY, IA	2022-1	54	105	63	0.857285672	0.511512203	Jan-22	2022-1
(3V23) (636A8) IOWA CITY, IA	2022-10	54	108	65	0.820332356	0.500597372	Oct-22	2022-10
(3V23) (636A8) IOWA CITY, IA	2022-11	52	108	65	0.79979021	0.488271605	Nov-22	2022-11
(3V23) (636A8) IOWA CITY, IA	2022-12	53	108	65	0.813126808	0.493727599	Dec-22	2022-12
(3V23) (636A8) IOWA CITY, IA	2022-2	55	107	64	0.857732496	0.514701436	Feb-22	2022-2
(3V23) (636A8) IOWA CITY, IA	2022-3	53	108	65	0.818022723	0.494922342	Mar-22	2022-3
(3V23) (636A8) IOWA CITY, IA	2022-4	50	108	62	0.803026482	0.467901235	Apr-22	2022-4
(3V23) (636A8) IOWA CITY, IA	2022-5	54	108	64	0.839558769	0.500617284	May-22	2022-5
(3V23) (636A8) IOWA CITY, IA	2022-6	54	108	64	0.843063307	0.505555556	Jun-22	2022-6
(3V23) (636A8) IOWA CITY, IA	2022-7	56	108	64	0.869400888	0.520609319	Jul-22	2022-7
(3V23) (636A8) IOWA CITY, IA	2022-8	57	112	67	0.856869172	0.515297907	Aug-22	2022-8
(3V23) (636A8) IOWA CITY, IA	2022-9	56	108	65	0.862175217	0.520114943	Sep-22	2022-9
(3V23) (636A8) IOWA CITY, IA	2023-1	55	108	65	0.847702966	0.51344086	Jan-23	2023-1
(3V23) (636A8) IOWA CITY, IA	2023-10	43	113	52	0.837019615	0.385098487	Oct-23	2023-10
(3V23) (636A8) IOWA CITY, IA	2023-11	44	113	52	0.857621235	0.394690265	Nov-23	2023-11
(3V23) (636A8) IOWA CITY, IA	2023-12	44	113	51	0.852697903	0.391378818	Dec-23	2023-12
(3V23) (636A8) IOWA CITY, IA	2023-2	55	108	65	0.845233212	0.513227513	Feb-23	2023-2
(3V23) (636A8) IOWA CITY, IA	2023-3	46	109	57	0.81798064	0.429270265	Mar-23	2023-3
(3V23) (636A8) IOWA CITY, IA	2023-4	44	113	50	0.877896314	0.391740413	Apr-23	2023-4
(3V23) (636A8) IOWA CITY, IA	2023-5	41	116	52	0.791499051	0.353125892	May-23	2023-5
(3V23) (636A8) IOWA CITY, IA	2023-6	41	113	50	0.813767445	0.362831858	Jun-23	2023-6
(3V23) (636A8) IOWA CITY, IA	2023-7	43	116	52	0.839067851	0.37359882	Jul-23	2023-7
(3V23) (636A8) IOWA CITY, IA	2023-8	45	113	51	0.875279049	0.398801028	Aug-23	2023-8
(3V23) (636A8) IOWA CITY, IA	2023-9	44	113	51	0.863021619	0.396165192	Sep-23	2023-9

DISPLAY_NAME	Y_M	Avg Patients	Avg Vista Beds	Avg Staffed Beds	Avg %Occ Staffed Beds	Avg %Occ Vista Beds	YearMonth	Column1
(3V23) (636A8) IOWA CITY, IA	2024-1	47	113	57	0.829967469	0.420496717	Jan-24	2024-1
(3V23) (636A8) IOWA CITY, IA	2024-2	49	113	58	0.845047429	0.436374733	Feb-24	2024-2
(3V23) (636A8) IOWA CITY, IA	2024-3	49	113	62	0.798142644	0.438766771	Mar-24	2024-3
(3V23) (636A8) IOWA CITY, IA	2024-4	52	113	61	0.841160725	0.460766962	Apr-24	2024-4
(3V23) (636A8) IOWA CITY, IA	2024-5	54	113	63	0.858025006	0.48215815	May-24	2024-5
(3V23) (636A8) IOWA CITY, IA	2024-6	51	113	66	0.773902665	0.454379005	Jun-24	2024-6
(3V23) (656) ST. CLOUD, MN	2018-12	377	414	410	0.919920475	0.912513475	Dec-18	2018-12
(3V23) (656) ST. CLOUD, MN	2019-1	358	389	385	0.931960483	0.922464549	Jan-19	2019-1
(3V23) (656) ST. CLOUD, MN	2019-10	357	389	386	0.922711657	0.917590177	Oct-19	2019-10
(3V23) (656) ST. CLOUD, MN	2019-11	355	389	386	0.920309281	0.913152404	Nov-19	2019-11
(3V23) (656) ST. CLOUD, MN	2019-12	352	389	385	0.9150911	0.906542831	Dec-19	2019-12
(3V23) (656) ST. CLOUD, MN	2019-2	350	389	382	0.913998645	0.899742931	Feb-19	2019-2
(3V23) (656) ST. CLOUD, MN	2019-3	347	389	381	0.909436093	0.892113774	Mar-19	2019-3
(3V23) (656) ST. CLOUD, MN	2019-4	350	389	383	0.913314941	0.90008569	Apr-19	2019-4
(3V23) (656) ST. CLOUD, MN	2019-5	352	389	383	0.918218024	0.905879426	May-19	2019-5
(3V23) (656) ST. CLOUD, MN	2019-6	356	389	385	0.923286938	0.915681234	Jun-19	2019-6
(3V23) (656) ST. CLOUD, MN	2019-7	361	389	386	0.934267995	0.928352268	Jul-19	2019-7
(3V23) (656) ST. CLOUD, MN	2019-8	353	389	387	0.912489598	0.909362302	Aug-19	2019-8
(3V23) (656) ST. CLOUD, MN	2019-9	356	389	387	0.920141233	0.917067173	Sep-19	2019-9
(3V23) (656) ST. CLOUD, MN	2020-1	355	389	386	0.919625006	0.914171988	Jan-19	2020-1
(3V23) (656) ST. CLOUD, MN	2020-10	208	407	380	0.548419384	0.512562416	Oct-20	2020-10
(3V23) (656) ST. CLOUD, MN	2020-11	214	399	361	0.594518032	0.538109234	Nov-20	2020-11
(3V23) (656) ST. CLOUD, MN	2020-12	199	404	364	0.547295984	0.494171191	Dec-20	2020-12
(3V23) (656) ST. CLOUD, MN	2020-2	354	389	386	0.916956973	0.910380285	Feb-20	2020-2
(3V23) (656) ST. CLOUD, MN	2020-3	317	389	386	0.821728125	0.813853879	Mar-20	2020-3
(3V23) (656) ST. CLOUD, MN	2020-4	244	407	382	0.639878001	0.600152208	Apr-20	2020-4
(3V23) (656) ST. CLOUD, MN	2020-5	227	405	380	0.596966716	0.560543658	May-20	2020-5
(3V23) (656) ST. CLOUD, MN	2020-6	214	406	380	0.562185104	0.527422003	Jun-20	2020-6
(3V23) (656) ST. CLOUD, MN	2020-7	214	406	380	0.561908995	0.527093596	Jul-20	2020-7
(3V23) (656) ST. CLOUD, MN	2020-8	217	406	381	0.570179696	0.535515652	Aug-20	2020-8
(3V23) (656) ST. CLOUD, MN	2020-9	207	406	381	0.543487378	0.509842332	Sep-20	2020-9
(3V23) (656) ST. CLOUD, MN	2021-1	191	404	367	0.520967211	0.473570744	Jan-21	2021-1
(3V23) (656) ST. CLOUD, MN	2021-10	273	403	385	0.708860087	0.677872073	Oct-21	2021-10
(3V23) (656) ST. CLOUD, MN	2021-11	265	393	374	0.709152822	0.676081425	Nov-21	2021-11
(3V23) (656) ST. CLOUD, MN	2021-12	248	393	374	0.66502918	0.633095297	Dec-21	2021-12
(3V23) (656) ST. CLOUD, MN	2021-2	191	404	368	0.521069631	0.474805516	Feb-21	2021-2
(3V23) (656) ST. CLOUD, MN	2021-3	201	404	370	0.545289164	0.498893187	Mar-21	2021-3
(3V23) (656) ST. CLOUD, MN	2021-4	205	405	370	0.555386602	0.508005674	Apr-21	2021-4
(3V23) (656) ST. CLOUD, MN	2021-5	232	410	375	0.620848482	0.566554114	May-21	2021-5
(3V23) (656) ST. CLOUD, MN	2021-6	241	388	345	0.700733249	0.623024055	Jun-21	2021-6
(3V23) (656) ST. CLOUD, MN	2021-7	254	388	348	0.729366607	0.655553708	Jul-21	2021-7
(3V23) (656) ST. CLOUD, MN	2021-8	286	388	366	0.781889363	0.738443632	Aug-21	2021-8

DISPLAY_NAME	Y_M	Avg Patients	Avg Vista Beds	Avg Staffed Beds	Avg %Occ Staffed Beds	Avg %Occ Vista Beds	YearMonth	Column1
(3V23) (656) ST. CLOUD, MN	2021-9	277	388	374	0.739695473	0.714261168	Sep-21	2021-9
(3V23) (656) ST. CLOUD, MN	2022-1	228	394	362	0.628311329	0.578212909	Jan-22	2022-1
(3V23) (656) ST. CLOUD, MN	2022-10	220	294	266	0.828883101	0.748560194	Oct-22	2022-10
(3V23) (656) ST. CLOUD, MN	2022-11	218	278	246	0.883624085	0.784772182	Nov-22	2022-11
(3V23) (656) ST. CLOUD, MN	2022-12	209	278	245	0.854721342	0.754931539	Dec-22	2022-12
(3V23) (656) ST. CLOUD, MN	2022-2	211	393	323	0.659189342	0.537350055	Feb-22	2022-2
(3V23) (656) ST. CLOUD, MN	2022-3	219	393	296	0.738948291	0.557251908	Mar-22	2022-3
(3V23) (656) ST. CLOUD, MN	2022-4	251	393	297	0.842756861	0.638676845	Apr-22	2022-4
(3V23) (656) ST. CLOUD, MN	2022-5	256	371	296	0.864224733	0.692753535	May-22	2022-5
(3V23) (656) ST. CLOUD, MN	2022-6	239	334	292	0.819133179	0.715591206	Jun-22	2022-6
(3V23) (656) ST. CLOUD, MN	2022-7	247	334	292	0.847387731	0.741379277	Jul-22	2022-7
(3V23) (656) ST. CLOUD, MN	2022-8	244	349	304	0.803124596	0.698247891	Aug-22	2022-8
(3V23) (656) ST. CLOUD, MN	2022-9	229	335	292	0.782080174	0.68358209	Sep-22	2022-9
(3V23) (656) ST. CLOUD, MN	2023-1	216	261	246	0.878124395	0.830449551	Jan-23	2023-1
(3V23) (656) ST. CLOUD, MN	2023-10	261	304	298	0.87583965	0.8600382	Oct-23	2023-10
(3V23) (656) ST. CLOUD, MN	2023-11	259	316	309	0.838041889	0.819689408	Nov-23	2023-11
(3V23) (656) ST. CLOUD, MN	2023-12	253	319	311	0.815070846	0.795833755	Dec-23	2023-12
(3V23) (656) ST. CLOUD, MN	2023-2	220	252	245	0.89593535	0.870961164	Feb-23	2023-2
(3V23) (656) ST. CLOUD, MN	2023-3	225	267	261	0.862937453	0.843893511	Mar-23	2023-3
(3V23) (656) ST. CLOUD, MN	2023-4	233	277	270	0.866158609	0.844645006	Apr-23	2023-4
(3V23) (656) ST. CLOUD, MN	2023-5	246	285	279	0.881653809	0.861534878	May-23	2023-5
(3V23) (656) ST. CLOUD, MN	2023-6	238	277	271	0.876519427	0.859326113	Jun-23	2023-6
(3V23) (656) ST. CLOUD, MN	2023-7	242	286	279	0.869672658	0.848977136	Jul-23	2023-7
(3V23) (656) ST. CLOUD, MN	2023-8	230	279	272	0.844249624	0.824822005	Aug-23	2023-8
(3V23) (656) ST. CLOUD, MN	2023-9	255	295	289	0.882905529	0.865134585	Sep-23	2023-9
(3V23) (656) ST. CLOUD, MN	2024-1	262	319	312	0.837917262	0.821316614	Jan-24	2024-1
(3V23) (656) ST. CLOUD, MN	2024-2	272	321	315	0.864067974	0.847747838	Feb-24	2024-2
(3V23) (656) ST. CLOUD, MN	2024-3	281	325	318	0.884708906	0.866799007	Mar-24	2024-3
(3V23) (656) ST. CLOUD, MN	2024-4	285	345	337	0.846435429	0.827625804	Apr-24	2024-4
(3V23) (656) ST. CLOUD, MN	2024-5	294	347	339	0.868582981	0.849214465	May-24	2024-5
(3V23) (656) ST. CLOUD, MN	2024-6	291	347	341	0.854883934	0.840802941	Jun-24	2024-6
(4V16) (502) PINEVILLE, LA	2018-12	89	176	155	0.575099576	0.508933093	Dec-18	2018-12
(4V16) (502) PINEVILLE, LA	2019-1	81	166	149	0.548797575	0.492615624	Jan-19	2019-1
(4V16) (502) PINEVILLE, LA	2019-10	81	166	154	0.525974026	0.487951807	Oct-19	2019-10
(4V16) (502) PINEVILLE, LA	2019-11	79	166	153	0.518576025	0.479850436	Nov-19	2019-11
(4V16) (502) PINEVILLE, LA	2019-12	78	166	146	0.535606679	0.472988729	Dec-19	2019-12
(4V16) (502) PINEVILLE, LA	2019-2	84	166	153	0.549486461	0.506454389	Feb-19	2019-2
(4V16) (502) PINEVILLE, LA	2019-3	80	166	151	0.529413684	0.482122037	Mar-19	2019-3
(4V16) (502) PINEVILLE, LA	2019-4	77	166	150	0.51249944	0.465461847	Apr-19	2019-4
(4V16) (502) PINEVILLE, LA	2019-5	83	166	153	0.544122601	0.502331908	May-19	2019-5
(4V16) (502) PINEVILLE, LA	2019-6	84	166	153	0.549615311	0.508433735	Jun-19	2019-6
(4V16) (502) PINEVILLE, LA	2019-7	86	166	152	0.566307347	0.520987175	Jul-19	2019-7

DISPLAY_NAME	Y_M	Avg Patients	Avg Vista Beds	Avg Staffed Beds	Avg %Occ Staffed Beds	Avg %Occ Vista Beds	YearMonth	Column1
(4V16) (502) PINEVILLE, LA	2019-8	85	166	153	0.558891439	0.516906335	Aug-19	2019-8
(4V16) (502) PINEVILLE, LA	2019-9	80	166	153	0.527424101	0.486947791	Sep-19	2019-9
(4V16) (502) PINEVILLE, LA	2020-1	78	166	147	0.532148343	0.471239798	Jan-19	2020-1
(4V16) (502) PINEVILLE, LA	2020-10	68	172	117	0.584519933	0.398912228	Oct-20	2020-10
(4V16) (502) PINEVILLE, LA	2020-11	60	172	112	0.540045367	0.353875969	Nov-20	2020-11
(4V16) (502) PINEVILLE, LA	2020-12	54	172	112	0.480286047	0.31507877	Dec-20	2020-12
(4V16) (502) PINEVILLE, LA	2020-2	77	165	147	0.526879683	0.468940172	Feb-20	2020-2
(4V16) (502) PINEVILLE, LA	2020-3	79	166	148	0.535115009	0.478041197	Mar-20	2020-3
(4V16) (502) PINEVILLE, LA	2020-4	72	171	131	0.55338386	0.422039604	Apr-20	2020-4
(4V16) (502) PINEVILLE, LA	2020-5	69	173	123	0.557894654	0.399589782	May-20	2020-5
(4V16) (502) PINEVILLE, LA	2020-6	68	173	122	0.558981642	0.394219653	Jun-20	2020-6
(4V16) (502) PINEVILLE, LA	2020-7	68	173	122	0.558407748	0.395375723	Jul-20	2020-7
(4V16) (502) PINEVILLE, LA	2020-8	60	173	123	0.490841928	0.349990677	Aug-20	2020-8
(4V16) (502) PINEVILLE, LA	2020-9	30	172	122	0.250781863	0.174927186	Sep-20	2020-9
(4V16) (502) PINEVILLE, LA	2021-1	58	172	113	0.52038362	0.342835709	Jan-21	2021-1
(4V16) (502) PINEVILLE, LA	2021-10	55	177	112	0.487419574	0.308795949	Oct-21	2021-10
(4V16) (502) PINEVILLE, LA	2021-11	54	172	109	0.496757799	0.315116279	Nov-21	2021-11
(4V16) (502) PINEVILLE, LA	2021-12	51	172	109	0.475527994	0.301950488	Dec-21	2021-12
(4V16) (502) PINEVILLE, LA	2021-2	68	172	111	0.613819581	0.396802326	Feb-21	2021-2
(4V16) (502) PINEVILLE, LA	2021-3	66	172	113	0.5850567	0.384283571	Mar-21	2021-3
(4V16) (502) PINEVILLE, LA	2021-4	61	172	114	0.537427193	0.35620155	Apr-21	2021-4
(4V16) (502) PINEVILLE, LA	2021-5	61	172	111	0.546577203	0.355213803	May-21	2021-5
(4V16) (502) PINEVILLE, LA	2021-6	60	172	113	0.531610193	0.350968992	Jun-21	2021-6
(4V16) (502) PINEVILLE, LA	2021-7	65	172	113	0.579628489	0.382033008	Jul-21	2021-7
(4V16) (502) PINEVILLE, LA	2021-8	64	172	112	0.574822956	0.377156789	Aug-21	2021-8
(4V16) (502) PINEVILLE, LA	2021-9	56	172	108	0.517476921	0.32751938	Sep-21	2021-9
(4V16) (502) PINEVILLE, LA	2022-1	58	172	111	0.528407533	0.342648162	Jan-22	2022-1
(4V16) (502) PINEVILLE, LA	2022-10	49	172	94	0.520052265	0.285633908	Oct-22	2022-10
(4V16) (502) PINEVILLE, LA	2022-11	51	141	92	0.558647421	0.37966124	Nov-22	2022-11
(4V16) (502) PINEVILLE, LA	2022-12	50	111	100	0.508859754	0.455066919	Dec-22	2022-12
(4V16) (502) PINEVILLE, LA	2022-2	58	172	111	0.528601775	0.342400332	Feb-22	2022-2
(4V16) (502) PINEVILLE, LA	2022-3	50	172	111	0.450454932	0.291260315	Mar-22	2022-3
(4V16) (502) PINEVILLE, LA	2022-4	55	172	112	0.49685788	0.323837209	Apr-22	2022-4
(4V16) (502) PINEVILLE, LA	2022-5	57	172	111	0.517442366	0.336821705	May-22	2022-5
(4V16) (502) PINEVILLE, LA	2022-6	55	172	111	0.498842593	0.324418605	Jun-22	2022-6
(4V16) (502) PINEVILLE, LA	2022-7	52	172	111	0.471654835	0.306826707	Jul-22	2022-7
(4V16) (502) PINEVILLE, LA	2022-8	55	179	111	0.500644464	0.309908999	Aug-22	2022-8
(4V16) (502) PINEVILLE, LA	2022-9	53	172	103	0.519326149	0.311146752	Sep-22	2022-9
(4V16) (502) PINEVILLE, LA	2023-1	48	112	93	0.512874319	0.428859447	Jan-23	2023-1
(4V16) (502) PINEVILLE, LA	2023-10	44	103	89	0.500032218	0.436580019	Oct-23	2023-10
(4V16) (502) PINEVILLE, LA	2023-11	46	103	90	0.510435262	0.448543689	Nov-23	2023-11
(4V16) (502) PINEVILLE, LA	2023-12	46	103	89	0.513368746	0.447713147	Dec-23	2023-12

DISPLAY_NAME	Y_M	Avg Patients	Avg Vista Beds	Avg Staffed Beds	Avg %Occ Staffed Beds	Avg %Occ Vista Beds	YearMonth	Column1
(4V16) (502) PINEVILLE, LA	2023-2	41	111	82	0.506471115	0.372269249	Feb-23	2023-2
(4V16) (502) PINEVILLE, LA	2023-3	45	111	88	0.511940621	0.407651433	Mar-23	2023-3
(4V16) (502) PINEVILLE, LA	2023-4	48	105	90	0.532043325	0.455022297	Apr-23	2023-4
(4V16) (502) PINEVILLE, LA	2023-5	49	106	89	0.561854534	0.46639283	May-23	2023-5
(4V16) (502) PINEVILLE, LA	2023-6	52	103	89	0.588515137	0.513915858	Jun-23	2023-6
(4V16) (502) PINEVILLE, LA	2023-7	53	106	92	0.577761132	0.503883495	Jul-23	2023-7
(4V16) (502) PINEVILLE, LA	2023-8	53	103	89	0.600841242	0.521453179	Aug-23	2023-8
(4V16) (502) PINEVILLE, LA	2023-9	49	103	90	0.55	0.480582524	Sep-23	2023-9
(4V16) (502) PINEVILLE, LA	2024-1	49	101	88	0.561616749	0.493240422	Jan-24	2024-1
(4V16) (502) PINEVILLE, LA	2024-2	56	96	83	0.672742945	0.587643678	Feb-24	2024-2
(4V16) (502) PINEVILLE, LA	2024-3	48	96	82	0.588886688	0.507056452	Mar-24	2024-3
(4V16) (502) PINEVILLE, LA	2024-4	46	89	77	0.599706573	0.516736891	Apr-24	2024-4
(4V16) (502) PINEVILLE, LA	2024-5	50	89	75	0.66958224	0.570496557	May-24	2024-5
(4V16) (502) PINEVILLE, LA	2024-6	48	89	75	0.634144233	0.541263076	Jun-24	2024-6
(4V16) (520) BILOXI, MS	2018-12	202	276	243	0.831268743	0.7308933	Dec-18	2018-12
(4V16) (520) BILOXI, MS	2019-1	187	260	230	0.812162027	0.720099256	Jan-19	2019-1
(4V16) (520) BILOXI, MS	2019-10	189	260	233	0.810828165	0.728411911	Oct-19	2019-10
(4V16) (520) BILOXI, MS	2019-11	190	260	234	0.812316489	0.732625995	Nov-19	2019-11
(4V16) (520) BILOXI, MS	2019-12	189	260	232	0.816250836	0.72853598	Dec-19	2019-12
(4V16) (520) BILOXI, MS	2019-2	198	260	229	0.865349174	0.76510989	Feb-19	2019-2
(4V16) (520) BILOXI, MS	2019-3	190	260	228	0.832309153	0.7308933	Mar-19	2019-3
(4V16) (520) BILOXI, MS	2019-4	188	260	230	0.817609523	0.72474359	Apr-19	2019-4
(4V16) (520) BILOXI, MS	2019-5	188	260	231	0.813254458	0.723076923	May-19	2019-5
(4V16) (520) BILOXI, MS	2019-6	185	260	230	0.803256565	0.712435897	Jun-19	2019-6
(4V16) (520) BILOXI, MS	2019-7	184	260	231	0.7943063	0.707692308	Jul-19	2019-7
(4V16) (520) BILOXI, MS	2019-8	189	260	234	0.808007583	0.727419355	Aug-19	2019-8
(4V16) (520) BILOXI, MS	2019-9	197	260	233	0.842453629	0.757820513	Sep-19	2019-9
(4V16) (520) BILOXI, MS	2020-1	193	260	228	0.846403578	0.74292804	Jan-19	2020-1
(4V16) (520) BILOXI, MS	2020-10	118	280	155	0.75785944	0.421889401	Oct-20	2020-10
(4V16) (520) BILOXI, MS	2020-11	121	278	157	0.77174474	0.436498599	Nov-20	2020-11
(4V16) (520) BILOXI, MS	2020-12	109	280	155	0.707034774	0.391474654	Dec-20	2020-12
(4V16) (520) BILOXI, MS	2020-2	199	260	232	0.856887626	0.767771883	Feb-20	2020-2
(4V16) (520) BILOXI, MS	2020-3	178	264	224	0.793743283	0.676466026	Mar-20	2020-3
(4V16) (520) BILOXI, MS	2020-4	113	290	182	0.618570363	0.389885057	Apr-20	2020-4
(4V16) (520) BILOXI, MS	2020-5	97	290	178	0.549742051	0.337374861	May-20	2020-5
(4V16) (520) BILOXI, MS	2020-6	102	290	173	0.590168879	0.352873563	Jun-20	2020-6
(4V16) (520) BILOXI, MS	2020-7	113	289	158	0.71372418	0.39158924	Jul-20	2020-7
(4V16) (520) BILOXI, MS	2020-8	132	280	173	0.767824993	0.474539171	Aug-20	2020-8
(4V16) (520) BILOXI, MS	2020-9	123	280	171	0.720943024	0.441071429	Sep-20	2020-9
(4V16) (520) BILOXI, MS	2021-1	114	280	154	0.736465745	0.407258065	Jan-21	2021-1
(4V16) (520) BILOXI, MS	2021-10	101	296	143	0.702096814	0.340676633	Oct-21	2021-10
(4V16) (520) BILOXI, MS	2021-11	108	287	158	0.690631553	0.379558653	Nov-21	2021-11

DISPLAY_NAME	Y_M	Avg Patients	Avg Vista Beds	Avg Staffed Beds	Avg %Occ Staffed Beds	Avg %Occ Vista Beds	YearMonth	Column1
(4V16) (520) BILOXI, MS	2021-12	114	287	174	0.656812293	0.398561313	Dec-21	2021-12
(4V16) (520) BILOXI, MS	2021-2	108	280	153	0.706907842	0.3875	Feb-21	2021-2
(4V16) (520) BILOXI, MS	2021-3	103	280	152	0.678802158	0.369815668	Mar-21	2021-3
(4V16) (520) BILOXI, MS	2021-4	97	275	159	0.615331989	0.356074462	Apr-21	2021-4
(4V16) (520) BILOXI, MS	2021-5	99	282	170	0.586260093	0.352322123	May-21	2021-5
(4V16) (520) BILOXI, MS	2021-6	110	282	157	0.706133601	0.393262411	Jun-21	2021-6
(4V16) (520) BILOXI, MS	2021-7	112	282	157	0.711559983	0.397506291	Jul-21	2021-7
(4V16) (520) BILOXI, MS	2021-8	109	283	154	0.709072635	0.386543954	Aug-21	2021-8
(4V16) (520) BILOXI, MS	2021-9	90	287	145	0.62457679	0.316608595	Sep-21	2021-9
(4V16) (520) BILOXI, MS	2022-1	92	287	160	0.572661504	0.320669889	Jan-22	2022-1
(4V16) (520) BILOXI, MS	2022-10	93	287	144	0.647240091	0.325053389	Oct-22	2022-10
(4V16) (520) BILOXI, MS	2022-11	96	287	147	0.653108414	0.335075494	Nov-22	2022-11
(4V16) (520) BILOXI, MS	2022-12	103	251	147	0.704868829	0.41822858	Dec-22	2022-12
(4V16) (520) BILOXI, MS	2022-2	83	287	146	0.56996293	0.289198606	Feb-22	2022-2
(4V16) (520) BILOXI, MS	2022-3	83	289	120	0.706931976	0.286962469	Mar-22	2022-3
(4V16) (520) BILOXI, MS	2022-4	95	295	138	0.688721536	0.322711864	Apr-22	2022-4
(4V16) (520) BILOXI, MS	2022-5	102	295	135	0.759785891	0.347570621	May-22	2022-5
(4V16) (520) BILOXI, MS	2022-6	102	288	135	0.755268499	0.353909329	Jun-22	2022-6
(4V16) (520) BILOXI, MS	2022-7	102	287	125	0.820683046	0.357199056	Jul-22	2022-7
(4V16) (520) BILOXI, MS	2022-8	98	299	132	0.743532451	0.32873807	Aug-22	2022-8
(4V16) (520) BILOXI, MS	2022-9	97	287	135	0.719280642	0.339781329	Sep-22	2022-9
(4V16) (520) BILOXI, MS	2023-1	108	226	140	0.77872056	0.479446189	Jan-23	2023-1
(4V16) (520) BILOXI, MS	2023-10	137	236	176	0.780887287	0.583925642	Oct-23	2023-10
(4V16) (520) BILOXI, MS	2023-11	145	236	180	0.804291838	0.61440678	Nov-23	2023-11
(4V16) (520) BILOXI, MS	2023-12	132	236	177	0.743167702	0.559322034	Dec-23	2023-12
(4V16) (520) BILOXI, MS	2023-2	102	226	152	0.671229829	0.451801517	Feb-23	2023-2
(4V16) (520) BILOXI, MS	2023-3	113	226	155	0.725851288	0.500142735	Mar-23	2023-3
(4V16) (520) BILOXI, MS	2023-4	123	230	166	0.739328318	0.53320459	Apr-23	2023-4
(4V16) (520) BILOXI, MS	2023-5	129	243	166	0.775524566	0.529182613	May-23	2023-5
(4V16) (520) BILOXI, MS	2023-6	123	236	155	0.795262762	0.523728814	Jun-23	2023-6
(4V16) (520) BILOXI, MS	2023-7	122	243	163	0.747545278	0.501765537	Jul-23	2023-7
(4V16) (520) BILOXI, MS	2023-8	120	236	159	0.753476514	0.50997813	Aug-23	2023-8
(4V16) (520) BILOXI, MS	2023-9	130	236	168	0.772667563	0.551271186	Sep-23	2023-9
(4V16) (520) BILOXI, MS	2024-1	141	236	179	0.78713063	0.599234554	Jan-24	2024-1
(4V16) (520) BILOXI, MS	2024-2	142	236	179	0.794783381	0.604032729	Feb-24	2024-2
(4V16) (520) BILOXI, MS	2024-3	143	236	180	0.792899956	0.60688901	Mar-24	2024-3
(4V16) (520) BILOXI, MS	2024-4	138	236	179	0.77264452	0.587288136	Apr-24	2024-4
(4V16) (520) BILOXI, MS	2024-5	141	236	176	0.799453896	0.598824494	May-24	2024-5
(4V16) (520) BILOXI, MS	2024-6	141	236	171	0.826108133	0.600672122	Jun-24	2024-6
(4V16) (564) FAYETTEVILLE, AR	2018-12	39	76	76	0.523318525	0.522700119	Dec-18	2018-12
(4V16) (564) FAYETTEVILLE, AR	2019-1	37	72	72	0.519265233	0.519265233	Jan-19	2019-1
(4V16) (564) FAYETTEVILLE, AR	2019-10	37	73	71	0.529418446	0.516129032	Oct-19	2019-10

DISPLAY_NAME	Y_M	Avg Patients	Avg Vista Beds	Avg Staffed Beds	Avg %Occ Staffed Beds	Avg %Occ Vista Beds	YearMonth	Column1
(4V16) (564) FAYETTEVILLE, AR	2019-11	46	73	71	0.653054149	0.640056684	Nov-19	2019-11
(4V16) (564) FAYETTEVILLE, AR	2019-12	38	73	70	0.537794509	0.52231551	Dec-19	2019-12
(4V16) (564) FAYETTEVILLE, AR	2019-2	39	72	71	0.551838212	0.550595238	Feb-19	2019-2
(4V16) (564) FAYETTEVILLE, AR	2019-3	42	72	72	0.596315792	0.590906859	Mar-19	2019-3
(4V16) (564) FAYETTEVILLE, AR	2019-4	41	73	71	0.581240219	0.570319635	Apr-19	2019-4
(4V16) (564) FAYETTEVILLE, AR	2019-5	38	73	72	0.532258065	0.524966858	May-19	2019-5
(4V16) (564) FAYETTEVILLE, AR	2019-6	41	73	72	0.575925926	0.56803653	Jun-19	2019-6
(4V16) (564) FAYETTEVILLE, AR	2019-7	43	73	71	0.598194003	0.589482987	Jul-19	2019-7
(4V16) (564) FAYETTEVILLE, AR	2019-8	42	73	71	0.592218184	0.581970835	Aug-19	2019-8
(4V16) (564) FAYETTEVILLE, AR	2019-9	42	73	71	0.593244653	0.584474886	Sep-19	2019-9
(4V16) (564) FAYETTEVILLE, AR	2020-1	47	73	71	0.662902144	0.647370747	Jan-19	2020-1
(4V16) (564) FAYETTEVILLE, AR	2020-10	25	78	52	0.481190599	0.325889165	Oct-20	2020-10
(4V16) (564) FAYETTEVILLE, AR	2020-11	27	80	52	0.524902345	0.347271136	Nov-20	2020-11
(4V16) (564) FAYETTEVILLE, AR	2020-12	20	96	53	0.384053561	0.21202957	Dec-20	2020-12
(4V16) (564) FAYETTEVILLE, AR	2020-2	44	73	71	0.623428309	0.613604157	Feb-20	2020-2
(4V16) (564) FAYETTEVILLE, AR	2020-3	35	76	73	0.495992532	0.474167084	Mar-20	2020-3
(4V16) (564) FAYETTEVILLE, AR	2020-4	15	82	78	0.193468354	0.18495935	Apr-20	2020-4
(4V16) (564) FAYETTEVILLE, AR	2020-5	20	82	73	0.276330035	0.248623131	May-20	2020-5
(4V16) (564) FAYETTEVILLE, AR	2020-6	22	80	55	0.414222331	0.276289496	Jun-20	2020-6
(4V16) (564) FAYETTEVILLE, AR	2020-7	24	78	45	0.543932517	0.314102564	Jul-20	2020-7
(4V16) (564) FAYETTEVILLE, AR	2020-8	23	78	45	0.512447298	0.295698925	Aug-20	2020-8
(4V16) (564) FAYETTEVILLE, AR	2020-9	28	78	47	0.592223447	0.362820513	Sep-20	2020-9
(4V16) (564) FAYETTEVILLE, AR	2021-1	20	96	52	0.390918386	0.212701613	Jan-21	2021-1
(4V16) (564) FAYETTEVILLE, AR	2021-10	31	110	71	0.439924725	0.285382014	Oct-21	2021-10
(4V16) (564) FAYETTEVILLE, AR	2021-11	35	109	69	0.507991718	0.324159021	Nov-21	2021-11
(4V16) (564) FAYETTEVILLE, AR	2021-12	30	109	68	0.44008975	0.278188813	Dec-21	2021-12
(4V16) (564) FAYETTEVILLE, AR	2021-2	23	96	52	0.446951721	0.246279762	Feb-21	2021-2
(4V16) (564) FAYETTEVILLE, AR	2021-3	22	96	52	0.431972471	0.237231183	Mar-21	2021-3
(4V16) (564) FAYETTEVILLE, AR	2021-4	24	95	65	0.377222317	0.255321475	Apr-21	2021-4
(4V16) (564) FAYETTEVILLE, AR	2021-5	33	92	69	0.487611033	0.365708275	May-21	2021-5
(4V16) (564) FAYETTEVILLE, AR	2021-6	35	92	68	0.520907895	0.389855072	Jun-21	2021-6
(4V16) (564) FAYETTEVILLE, AR	2021-7	34	94	66	0.516886093	0.366935484	Jul-21	2021-7
(4V16) (564) FAYETTEVILLE, AR	2021-8	40	102	71	0.562661543	0.391846416	Aug-21	2021-8
(4V16) (564) FAYETTEVILLE, AR	2021-9	35	103	73	0.483277216	0.345631068	Sep-21	2021-9
(4V16) (564) FAYETTEVILLE, AR	2022-1	31	109	73	0.420770847	0.286771234	Jan-22	2022-1
(4V16) (564) FAYETTEVILLE, AR	2022-10	30	102	75	0.400934961	0.296963947	Oct-22	2022-10
(4V16) (564) FAYETTEVILLE, AR	2022-11	31	102	75	0.418549082	0.309477124	Nov-22	2022-11
(4V16) (564) FAYETTEVILLE, AR	2022-12	37	102	76	0.492747731	0.369070209	Dec-22	2022-12
(4V16) (564) FAYETTEVILLE, AR	2022-2	33	103	70	0.468471416	0.318315858	Feb-22	2022-2
(4V16) (564) FAYETTEVILLE, AR	2022-3	33	102	70	0.471928697	0.326059456	Mar-22	2022-3
(4V16) (564) FAYETTEVILLE, AR	2022-4	34	102	75	0.45750893	0.336928105	Apr-22	2022-4
(4V16) (564) FAYETTEVILLE, AR	2022-5	35	102	78	0.460704343	0.351960784	May-22	2022-5

DISPLAY_NAME	Y_M	Avg Patients	Avg Vista Beds	Avg Staffed Beds	Avg %Occ Staffed Beds	Avg %Occ Vista Beds	YearMonth	Column1
(4V16) (564) FAYETTEVILLE, AR	2022-6	34	102	78	0.441949682	0.338562092	Jun-22	2022-6
(4V16) (564) FAYETTEVILLE, AR	2022-7	30	102	77	0.400003214	0.302972802	Jul-22	2022-7
(4V16) (564) FAYETTEVILLE, AR	2022-8	31	106	83	0.376283826	0.295396419	Aug-22	2022-8
(4V16) (564) FAYETTEVILLE, AR	2022-9	32	102	78	0.412360813	0.315077755	Sep-22	2022-9
(4V16) (564) FAYETTEVILLE, AR	2023-1	39	102	77	0.506912442	0.382669197	Jan-23	2023-1
(4V16) (564) FAYETTEVILLE, AR	2023-10	38	78	76	0.505039047	0.498759305	Oct-23	2023-10
(4V16) (564) FAYETTEVILLE, AR	2023-11	37	78	77	0.483910113	0.478205128	Nov-23	2023-11
(4V16) (564) FAYETTEVILLE, AR	2023-12	38	78	77	0.498791955	0.492969396	Dec-23	2023-12
(4V16) (564) FAYETTEVILLE, AR	2023-2	30	102	69	0.432042998	0.296218487	Feb-23	2023-2
(4V16) (564) FAYETTEVILLE, AR	2023-3	35	102	67	0.519175604	0.344402277	Mar-23	2023-3
(4V16) (564) FAYETTEVILLE, AR	2023-4	36	102	69	0.524596273	0.358496732	Apr-23	2023-4
(4V16) (564) FAYETTEVILLE, AR	2023-5	36	111	76	0.47605435	0.327849913	May-23	2023-5
(4V16) (564) FAYETTEVILLE, AR	2023-6	37	108	75	0.500191699	0.35	Jun-23	2023-6
(4V16) (564) FAYETTEVILLE, AR	2023-7	42	111	78	0.545053606	0.381481481	Jul-23	2023-7
(4V16) (564) FAYETTEVILLE, AR	2023-8	39	96	76	0.519838076	0.413670926	Aug-23	2023-8
(4V16) (564) FAYETTEVILLE, AR	2023-9	38	78	77	0.500062365	0.498717949	Sep-23	2023-9
(4V16) (564) FAYETTEVILLE, AR	2024-1	35	78	77	0.449936877	0.449131514	Jan-24	2024-1
(4V16) (564) FAYETTEVILLE, AR	2024-2	40	78	77	0.530234051	0.524756852	Feb-24	2024-2
(4V16) (564) FAYETTEVILLE, AR	2024-3	37	78	76	0.486610706	0.479321754	Mar-24	2024-3
(4V16) (564) FAYETTEVILLE, AR	2024-4	35	78	75	0.475128491	0.460683761	Apr-24	2024-4
(4V16) (564) FAYETTEVILLE, AR	2024-5	36	78	77	0.470879658	0.46898263	May-24	2024-5
(4V16) (564) FAYETTEVILLE, AR	2024-6	31	76	63	0.50564349	0.419359047	Jun-24	2024-6
(4V16) (580) HOUSTON, TX	2018-12	415	576	574	0.726204409	0.723544816	Dec-18	2018-12
(4V16) (580) HOUSTON, TX	2019-1	398	542	540	0.737922473	0.735388644	Jan-19	2019-1
(4V16) (580) HOUSTON, TX	2019-10	386	542	532	0.72563204	0.712772289	Oct-19	2019-10
(4V16) (580) HOUSTON, TX	2019-11	381	542	535	0.712179685	0.703461	Nov-19	2019-11
(4V16) (580) HOUSTON, TX	2019-12	385	542	533	0.723242308	0.712058088	Dec-19	2019-12
(4V16) (580) HOUSTON, TX	2019-2	408	542	539	0.757382319	0.753294676	Feb-19	2019-2
(4V16) (580) HOUSTON, TX	2019-3	404	542	539	0.749956833	0.745982621	Mar-19	2019-3
(4V16) (580) HOUSTON, TX	2019-4	391	542	537	0.728648232	0.723185732	Apr-19	2019-4
(4V16) (580) HOUSTON, TX	2019-5	381	542	537	0.709876006	0.704320914	May-19	2019-5
(4V16) (580) HOUSTON, TX	2019-6	368	542	534	0.68966935	0.679889299	Jun-19	2019-6
(4V16) (580) HOUSTON, TX	2019-7	387	542	537	0.720918265	0.715271991	Jul-19	2019-7
(4V16) (580) HOUSTON, TX	2019-8	393	542	537	0.730784158	0.725270801	Aug-19	2019-8
(4V16) (580) HOUSTON, TX	2019-9	396	542	534	0.741363235	0.731672817	Sep-19	2019-9
(4V16) (580) HOUSTON, TX	2020-1	399	542	535	0.746668786	0.737233663	Jan-19	2020-1
(4V16) (580) HOUSTON, TX	2020-10	354	559	528	0.67176209	0.634831785	Oct-20	2020-10
(4V16) (580) HOUSTON, TX	2020-11	341	562	529	0.644425822	0.60685392	Nov-20	2020-11
(4V16) (580) HOUSTON, TX	2020-12	338	569	520	0.650075712	0.59459153	Dec-20	2020-12
(4V16) (580) HOUSTON, TX	2020-2	414	542	536	0.773874447	0.765428172	Feb-20	2020-2
(4V16) (580) HOUSTON, TX	2020-3	337	542	521	0.645578649	0.622842519	Mar-20	2020-3
(4V16) (580) HOUSTON, TX	2020-4	243	542	464	0.525813459	0.450061501	Apr-20	2020-4

DISPLAY_NAME	Y_M	Avg Patients	Avg Vista Beds	Avg Staffed Beds	Avg %Occ Staffed Beds	Avg %Occ Vista Beds	YearMonth	Column1
(4V16) (580) HOUSTON, TX	2020-5	270	542	452	0.598106955	0.49982145	May-20	2020-5
(4V16) (580) HOUSTON, TX	2020-6	316	542	467	0.678110309	0.583649454	Jun-20	2020-6
(4V16) (580) HOUSTON, TX	2020-7	325	559	506	0.643067763	0.582289803	Jul-20	2020-7
(4V16) (580) HOUSTON, TX	2020-8	332	559	510	0.65064913	0.594552484	Aug-20	2020-8
(4V16) (580) HOUSTON, TX	2020-9	344	559	518	0.663950996	0.615623137	Sep-20	2020-9
(4V16) (580) HOUSTON, TX	2021-1	352	569	522	0.675974724	0.620273258	Jan-21	2021-1
(4V16) (580) HOUSTON, TX	2021-10	373	602	514	0.72560314	0.62024499	Oct-21	2021-10
(4V16) (580) HOUSTON, TX	2021-11	341	589	501	0.680871176	0.579286927	Nov-21	2021-11
(4V16) (580) HOUSTON, TX	2021-12	354	589	512	0.691762037	0.601894956	Dec-21	2021-12
(4V16) (580) HOUSTON, TX	2021-2	372	569	524	0.711369113	0.655222194	Feb-21	2021-2
(4V16) (580) HOUSTON, TX	2021-3	362	569	524	0.691893653	0.637904643	Mar-21	2021-3
(4V16) (580) HOUSTON, TX	2021-4	366	569	521	0.702937361	0.64440539	Apr-21	2021-4
(4V16) (580) HOUSTON, TX	2021-5	364	569	516	0.704382063	0.63983219	May-21	2021-5
(4V16) (580) HOUSTON, TX	2021-6	354	569	497	0.713128306	0.623550088	Jun-21	2021-6
(4V16) (580) HOUSTON, TX	2021-7	355	569	496	0.715746472	0.624014967	Jul-21	2021-7
(4V16) (580) HOUSTON, TX	2021-8	356	573	493	0.720897222	0.620964217	Aug-21	2021-8
(4V16) (580) HOUSTON, TX	2021-9	352	582	492	0.716531049	0.605841924	Sep-21	2021-9
(4V16) (580) HOUSTON, TX	2022-1	360	589	500	0.719957157	0.612246016	Jan-22	2022-1
(4V16) (580) HOUSTON, TX	2022-10	371	553	499	0.743849741	0.671240179	Oct-22	2022-10
(4V16) (580) HOUSTON, TX	2022-11	349	553	497	0.703434744	0.63230862	Nov-22	2022-11
(4V16) (580) HOUSTON, TX	2022-12	351	547	492	0.713005924	0.642364867	Dec-22	2022-12
(4V16) (580) HOUSTON, TX	2022-2	365	589	498	0.734557355	0.621210284	Feb-22	2022-2
(4V16) (580) HOUSTON, TX	2022-3	364	589	502	0.725336208	0.619091955	Mar-22	2022-3
(4V16) (580) HOUSTON, TX	2022-4	365	589	506	0.721815805	0.620769666	Apr-22	2022-4
(4V16) (580) HOUSTON, TX	2022-5	352	589	497	0.70806222	0.598132428	May-22	2022-5
(4V16) (580) HOUSTON, TX	2022-6	354	589	498	0.711435874	0.602207131	Jun-22	2022-6
(4V16) (580) HOUSTON, TX	2022-7	347	571	485	0.716188126	0.609014129	Jul-22	2022-7
(4V16) (580) HOUSTON, TX	2022-8	381	578	502	0.758241302	0.658295401	Aug-22	2022-8
(4V16) (580) HOUSTON, TX	2022-9	365	554	492	0.742417639	0.65982148	Sep-22	2022-9
(4V16) (580) HOUSTON, TX	2023-1	381	537	490	0.777553099	0.710157986	Jan-23	2023-1
(4V16) (580) HOUSTON, TX	2023-10	352	540	492	0.716837983	0.653643967	Oct-23	2023-10
(4V16) (580) HOUSTON, TX	2023-11	349	540	485	0.719948705	0.647434107	Nov-23	2023-11
(4V16) (580) HOUSTON, TX	2023-12	343	536	479	0.716175661	0.639468953	Dec-23	2023-12
(4V16) (580) HOUSTON, TX	2023-2	386	537	494	0.782358143	0.720005321	Feb-23	2023-2
(4V16) (580) HOUSTON, TX	2023-3	365	537	490	0.744484522	0.68048297	Mar-23	2023-3
(4V16) (580) HOUSTON, TX	2023-4	360	537	488	0.73748204	0.670701428	Apr-23	2023-4
(4V16) (580) HOUSTON, TX	2023-5	369	557	503	0.732701342	0.660810438	May-23	2023-5
(4V16) (580) HOUSTON, TX	2023-6	349	547	483	0.722872573	0.638608305	Jun-23	2023-6
(4V16) (580) HOUSTON, TX	2023-7	371	558	495	0.748796923	0.665123457	Jul-23	2023-7
(4V16) (580) HOUSTON, TX	2023-8	352	540	482	0.730762802	0.652389486	Aug-23	2023-8
(4V16) (580) HOUSTON, TX	2023-9	332	540	483	0.686933668	0.615246914	Sep-23	2023-9
(4V16) (580) HOUSTON, TX	2024-1	348	533	484	0.719686473	0.65283876	Jan-24	2024-1

DISPLAY_NAME	Y_M	Avg Patients	Avg Vista Beds	Avg Staffed Beds	Avg %Occ Staffed Beds	Avg %Occ Vista Beds	YearMonth	Column1
(4V16) (580) HOUSTON, TX	2024-2	364	532	483	0.754340622	0.684988333	Feb-24	2024-2
(4V16) (580) HOUSTON, TX	2024-3	352	532	484	0.728333588	0.662563667	Mar-24	2024-3
(4V16) (580) HOUSTON, TX	2024-4	335	533	479	0.700267647	0.629606797	Apr-24	2024-4
(4V16) (580) HOUSTON, TX	2024-5	335	572	517	0.648062141	0.584903773	May-24	2024-5
(4V16) (580) HOUSTON, TX	2024-6	340	572	513	0.662856243	0.594465879	Jun-24	2024-6
(4V16) (586) JACKSON, MS	2018-12	134	198	173	0.77891235	0.684587814	Dec-18	2018-12
(4V16) (586) JACKSON, MS	2019-1	131	186	159	0.821499686	0.705361953	Jan-19	2019-1
(4V16) (586) JACKSON, MS	2019-10	119	155	145	0.82590697	0.768283572	Oct-19	2019-10
(4V16) (586) JACKSON, MS	2019-11	112	155	144	0.781025467	0.727675421	Nov-19	2019-11
(4V16) (586) JACKSON, MS	2019-12	113	152	134	0.840713538	0.741201461	Dec-19	2019-12
(4V16) (586) JACKSON, MS	2019-2	132	184	165	0.801258448	0.717251469	Feb-19	2019-2
(4V16) (586) JACKSON, MS	2019-3	124	184	155	0.804924025	0.678295933	Mar-19	2019-3
(4V16) (586) JACKSON, MS	2019-4	127	188	151	0.841067804	0.677424835	Apr-19	2019-4
(4V16) (586) JACKSON, MS	2019-5	121	184	155	0.783821817	0.662214028	May-19	2019-5
(4V16) (586) JACKSON, MS	2019-6	121	186	155	0.784680734	0.653942652	Jun-19	2019-6
(4V16) (586) JACKSON, MS	2019-7	117	180	154	0.762650273	0.654893441	Jul-19	2019-7
(4V16) (586) JACKSON, MS	2019-8	126	155	153	0.825258348	0.812108114	Aug-19	2019-8
(4V16) (586) JACKSON, MS	2019-9	125	155	151	0.828846636	0.807996967	Sep-19	2019-9
(4V16) (586) JACKSON, MS	2020-1	103	142	121	0.850562205	0.726835579	Jan-19	2020-1
(4V16) (586) JACKSON, MS	2020-10	88	223	124	0.713819663	0.397945899	Oct-20	2020-10
(4V16) (586) JACKSON, MS	2020-11	80	213	122	0.660793354	0.378554861	Nov-20	2020-11
(4V16) (586) JACKSON, MS	2020-12	82	203	125	0.655621521	0.402623675	Dec-20	2020-12
(4V16) (586) JACKSON, MS	2020-2	110	153	130	0.848189892	0.723912554	Feb-20	2020-2
(4V16) (586) JACKSON, MS	2020-3	96	176	135	0.717569932	0.559307548	Mar-20	2020-3
(4V16) (586) JACKSON, MS	2020-4	72	222	129	0.561650046	0.328092668	Apr-20	2020-4
(4V16) (586) JACKSON, MS	2020-5	69	228	139	0.501325814	0.305569354	May-20	2020-5
(4V16) (586) JACKSON, MS	2020-6	74	228	140	0.531389607	0.326461988	Jun-20	2020-6
(4V16) (586) JACKSON, MS	2020-7	82	228	135	0.60564928	0.360233918	Jul-20	2020-7
(4V16) (586) JACKSON, MS	2020-8	91	228	135	0.672539475	0.39862402	Aug-20	2020-8
(4V16) (586) JACKSON, MS	2020-9	107	234	143	0.749634812	0.457540533	Sep-20	2020-9
(4V16) (586) JACKSON, MS	2021-1	83	203	129	0.64026105	0.408807795	Jan-21	2021-1
(4V16) (586) JACKSON, MS	2021-10	79	216	120	0.659742556	0.367050691	Oct-21	2021-10
(4V16) (586) JACKSON, MS	2021-11	86	210	116	0.741033525	0.41047619	Nov-21	2021-11
(4V16) (586) JACKSON, MS	2021-12	76	210	114	0.674289583	0.366205837	Dec-21	2021-12
(4V16) (586) JACKSON, MS	2021-2	88	203	128	0.688051344	0.435229399	Feb-21	2021-2
(4V16) (586) JACKSON, MS	2021-3	84	204	121	0.69138068	0.411112769	Mar-21	2021-3
(4V16) (586) JACKSON, MS	2021-4	85	205	119	0.720276521	0.418813337	Apr-21	2021-4
(4V16) (586) JACKSON, MS	2021-5	78	211	118	0.662048417	0.373184528	May-21	2021-5
(4V16) (586) JACKSON, MS	2021-6	85	211	118	0.721305674	0.406319115	Jun-21	2021-6
(4V16) (586) JACKSON, MS	2021-7	88	211	115	0.763255216	0.418743311	Jul-21	2021-7
(4V16) (586) JACKSON, MS	2021-8	90	210	120	0.753323708	0.43223404	Aug-21	2021-8
(4V16) (586) JACKSON, MS	2021-9	67	210	111	0.609956636	0.323650794	Sep-21	2021-9

DISPLAY_NAME	Y_M	Avg Patients	Avg Vista Beds	Avg Staffed Beds	Avg %Occ Staffed Beds	Avg %Occ Vista Beds	YearMonth	Column1
(4V16) (586) JACKSON, MS	2022-1	69	210	115	0.605074004	0.331705356	Jan-22	2022-1
(4V16) (586) JACKSON, MS	2022-10	73	218	104	0.707178057	0.338561705	Oct-22	2022-10
(4V16) (586) JACKSON, MS	2022-11	74	218	105	0.706651636	0.343119266	Nov-22	2022-11
(4V16) (586) JACKSON, MS	2022-12	72	218	108	0.671313332	0.332938739	Dec-22	2022-12
(4V16) (586) JACKSON, MS	2022-2	83	217	115	0.722246469	0.383515883	Feb-22	2022-2
(4V16) (586) JACKSON, MS	2022-3	76	218	102	0.754500093	0.352619118	Mar-22	2022-3
(4V16) (586) JACKSON, MS	2022-4	80	218	96	0.827375141	0.367737003	Apr-22	2022-4
(4V16) (586) JACKSON, MS	2022-5	79	218	98	0.808729914	0.363761468	May-22	2022-5
(4V16) (586) JACKSON, MS	2022-6	70	218	97	0.732772759	0.325076453	Jun-22	2022-6
(4V16) (586) JACKSON, MS	2022-7	74	218	104	0.712584187	0.343000888	Jul-22	2022-7
(4V16) (586) JACKSON, MS	2022-8	83	227	108	0.767818504	0.364878341	Aug-22	2022-8
(4V16) (586) JACKSON, MS	2022-9	74	218	96	0.774274139	0.341505853	Sep-22	2022-9
(4V16) (586) JACKSON, MS	2023-1	76	218	109	0.69732902	0.349363717	Jan-23	2023-1
(4V16) (586) JACKSON, MS	2023-10	72	128	109	0.659536609	0.566784274	Oct-23	2023-10
(4V16) (586) JACKSON, MS	2023-11	77	128	109	0.709063865	0.60625	Nov-23	2023-11
(4V16) (586) JACKSON, MS	2023-12	68	128	109	0.625661418	0.534274194	Dec-23	2023-12
(4V16) (586) JACKSON, MS	2023-2	81	218	108	0.751971992	0.375491481	Feb-23	2023-2
(4V16) (586) JACKSON, MS	2023-3	75	218	103	0.731630257	0.346700207	Mar-23	2023-3
(4V16) (586) JACKSON, MS	2023-4	66	146	102	0.649313145	0.464621778	Apr-23	2023-4
(4V16) (586) JACKSON, MS	2023-5	69	142	110	0.631897461	0.49088359	May-23	2023-5
(4V16) (586) JACKSON, MS	2023-6	74	138	113	0.660815184	0.543236715	Jun-23	2023-6
(4V16) (586) JACKSON, MS	2023-7	79	136	114	0.690250861	0.581079608	Jul-23	2023-7
(4V16) (586) JACKSON, MS	2023-8	78	128	108	0.72138598	0.611643145	Aug-23	2023-8
(4V16) (586) JACKSON, MS	2023-9	75	128	108	0.700668157	0.593229167	Sep-23	2023-9
(4V16) (586) JACKSON, MS	2024-1	83	138	118	0.705843038	0.607027485	Jan-24	2024-1
(4V16) (586) JACKSON, MS	2024-2	93	137	118	0.785255362	0.681097408	Feb-24	2024-2
(4V16) (586) JACKSON, MS	2024-3	84	139	119	0.710785424	0.60875576	Mar-24	2024-3
(4V16) (586) JACKSON, MS	2024-4	90	140	118	0.766261269	0.647619048	Apr-24	2024-4
(4V16) (586) JACKSON, MS	2024-5	84	137	118	0.708981595	0.61133503	May-24	2024-5
(4V16) (586) JACKSON, MS	2024-6	78	134	117	0.669774552	0.588755456	Jun-24	2024-6
(4V16) (598) LITTLE ROCK, AR	2018-12	381	619	562	0.680935273	0.617614455	Dec-18	2018-12
(4V16) (598) LITTLE ROCK, AR	2019-1	379	582	527	0.719785426	0.652311274	Jan-19	2019-1
(4V16) (598) LITTLE ROCK, AR	2019-10	392	567	521	0.753174999	0.69238209	Oct-19	2019-10
(4V16) (598) LITTLE ROCK, AR	2019-11	390	567	525	0.743031736	0.689047011	Nov-19	2019-11
(4V16) (598) LITTLE ROCK, AR	2019-12	395	567	507	0.778947996	0.697673096	Dec-19	2019-12
(4V16) (598) LITTLE ROCK, AR	2019-2	380	582	525	0.724810085	0.653841433	Feb-19	2019-2
(4V16) (598) LITTLE ROCK, AR	2019-3	364	582	525	0.693895636	0.626260947	Mar-19	2019-3
(4V16) (598) LITTLE ROCK, AR	2019-4	352	575	523	0.67335799	0.612680007	Apr-19	2019-4
(4V16) (598) LITTLE ROCK, AR	2019-5	368	565	512	0.719370574	0.652183842	May-19	2019-5
(4V16) (598) LITTLE ROCK, AR	2019-6	377	560	513	0.735095925	0.673047879	Jun-19	2019-6
(4V16) (598) LITTLE ROCK, AR	2019-7	381	567	515	0.739494227	0.672754167	Jul-19	2019-7
(4V16) (598) LITTLE ROCK, AR	2019-8	383	567	523	0.732825516	0.676565967	Aug-19	2019-8

DISPLAY_NAME	Y_M	Avg Patients	Avg Vista Beds	Avg Staffed Beds	Avg %Occ Staffed Beds	Avg %Occ Vista Beds	YearMonth	Column1
(4V16) (598) LITTLE ROCK, AR	2019-9	395	567	522	0.757328538	0.697354497	Sep-19	2019-9
(4V16) (598) LITTLE ROCK, AR	2020-1	403	574	503	0.802294871	0.702594733	Jan-19	2020-1
(4V16) (598) LITTLE ROCK, AR	2020-10	253	614	533	0.475985725	0.413628244	Oct-20	2020-10
(4V16) (598) LITTLE ROCK, AR	2020-11	255	614	541	0.472106619	0.416720955	Nov-20	2020-11
(4V16) (598) LITTLE ROCK, AR	2020-12	276	631	517	0.535446322	0.438097007	Dec-20	2020-12
(4V16) (598) LITTLE ROCK, AR	2020-2	399	580	509	0.783679137	0.688299716	Feb-20	2020-2
(4V16) (598) LITTLE ROCK, AR	2020-3	360	574	514	0.700851438	0.628369042	Mar-20	2020-3
(4V16) (598) LITTLE ROCK, AR	2020-4	253	590	529	0.481362724	0.430683931	Apr-20	2020-4
(4V16) (598) LITTLE ROCK, AR	2020-5	228	614	572	0.398651599	0.371335505	May-20	2020-5
(4V16) (598) LITTLE ROCK, AR	2020-6	241	614	526	0.458618936	0.392996743	Jun-20	2020-6
(4V16) (598) LITTLE ROCK, AR	2020-7	243	611	516	0.471575553	0.398043638	Jul-20	2020-7
(4V16) (598) LITTLE ROCK, AR	2020-8	247	614	529	0.467463538	0.402858044	Aug-20	2020-8
(4V16) (598) LITTLE ROCK, AR	2020-9	260	614	533	0.487524079	0.423995657	Sep-20	2020-9
(4V16) (598) LITTLE ROCK, AR	2021-1	280	645	490	0.571768218	0.434108527	Jan-21	2021-1
(4V16) (598) LITTLE ROCK, AR	2021-10	304	630	515	0.589331266	0.482128715	Oct-21	2021-10
(4V16) (598) LITTLE ROCK, AR	2021-11	294	611	495	0.594058967	0.481778505	Nov-21	2021-11
(4V16) (598) LITTLE ROCK, AR	2021-12	286	611	499	0.573568715	0.468454675	Dec-21	2021-12
(4V16) (598) LITTLE ROCK, AR	2021-2	273	645	493	0.553408191	0.422789658	Feb-21	2021-2
(4V16) (598) LITTLE ROCK, AR	2021-3	263	610	505	0.523045684	0.432287189	Mar-21	2021-3
(4V16) (598) LITTLE ROCK, AR	2021-4	267	604	523	0.509568534	0.44205298	Apr-21	2021-4
(4V16) (598) LITTLE ROCK, AR	2021-5	271	604	525	0.516173774	0.448942534	May-21	2021-5
(4V16) (598) LITTLE ROCK, AR	2021-6	294	603	523	0.562909271	0.487839592	Jun-21	2021-6
(4V16) (598) LITTLE ROCK, AR	2021-7	290	607	506	0.573767246	0.477853728	Jul-21	2021-7
(4V16) (598) LITTLE ROCK, AR	2021-8	286	609	511	0.560503533	0.4709747	Aug-21	2021-8
(4V16) (598) LITTLE ROCK, AR	2021-9	289	610	511	0.56589914	0.474156762	Sep-21	2021-9
(4V16) (598) LITTLE ROCK, AR	2022-1	287	611	510	0.563810736	0.470777678	Jan-22	2022-1
(4V16) (598) LITTLE ROCK, AR	2022-10	293	599	441	0.663792345	0.489579407	Oct-22	2022-10
(4V16) (598) LITTLE ROCK, AR	2022-11	302	599	429	0.70517574	0.504229271	Nov-22	2022-11
(4V16) (598) LITTLE ROCK, AR	2022-12	292	573	442	0.662159013	0.511164894	Dec-22	2022-12
(4V16) (598) LITTLE ROCK, AR	2022-2	294	603	452	0.655207637	0.487343589	Feb-22	2022-2
(4V16) (598) LITTLE ROCK, AR	2022-3	295	599	390	0.755279412	0.492702892	Mar-22	2022-3
(4V16) (598) LITTLE ROCK, AR	2022-4	279	599	379	0.737577959	0.466666667	Apr-22	2022-4
(4V16) (598) LITTLE ROCK, AR	2022-5	284	599	384	0.742351432	0.475292154	May-22	2022-5
(4V16) (598) LITTLE ROCK, AR	2022-6	279	599	419	0.665273489	0.46588759	Jun-22	2022-6
(4V16) (598) LITTLE ROCK, AR	2022-7	294	599	426	0.69125074	0.491841241	Jul-22	2022-7
(4V16) (598) LITTLE ROCK, AR	2022-8	302	625	447	0.675770713	0.484140234	Aug-22	2022-8
(4V16) (598) LITTLE ROCK, AR	2022-9	269	599	435	0.618512096	0.449599908	Sep-22	2022-9
(4V16) (598) LITTLE ROCK, AR	2023-1	312	564	447	0.699115741	0.554335392	Jan-23	2023-1
(4V16) (598) LITTLE ROCK, AR	2023-10	313	503	419	0.748238353	0.622647126	Oct-23	2023-10
(4V16) (598) LITTLE ROCK, AR	2023-11	327	498	419	0.781574857	0.658180613	Nov-23	2023-11
(4V16) (598) LITTLE ROCK, AR	2023-12	329	508	419	0.78563983	0.649047404	Dec-23	2023-12
(4V16) (598) LITTLE ROCK, AR	2023-2	314	564	449	0.699453608	0.558067376	Feb-23	2023-2

DISPLAY_NAME	Y_M	Avg Patients	Avg Vista Beds	Avg Staffed Beds	Avg %Occ Staffed Beds	Avg %Occ Vista Beds	YearMonth	Column1
(4V16) (598) LITTLE ROCK, AR	2023-3	307	564	435	0.707016524	0.545235631	Mar-23	2023-3
(4V16) (598) LITTLE ROCK, AR	2023-4	315	564	440	0.715487399	0.558510638	Apr-23	2023-4
(4V16) (598) LITTLE ROCK, AR	2023-5	314	570	448	0.698987487	0.549579781	May-23	2023-5
(4V16) (598) LITTLE ROCK, AR	2023-6	301	544	430	0.699751375	0.553086478	Jun-23	2023-6
(4V16) (598) LITTLE ROCK, AR	2023-7	321	547	449	0.714232825	0.585680883	Jul-23	2023-7
(4V16) (598) LITTLE ROCK, AR	2023-8	308	514	425	0.727021457	0.600840419	Aug-23	2023-8
(4V16) (598) LITTLE ROCK, AR	2023-9	306	503	423	0.724158789	0.609189484	Sep-23	2023-9
(4V16) (598) LITTLE ROCK, AR	2024-1	335	511	421	0.795594541	0.656191996	Jan-24	2024-1
(4V16) (598) LITTLE ROCK, AR	2024-2	336	503	422	0.796861698	0.667780303	Feb-24	2024-2
(4V16) (598) LITTLE ROCK, AR	2024-3	338	508	426	0.794429346	0.665172495	Mar-24	2024-3
(4V16) (598) LITTLE ROCK, AR	2024-4	327	486	426	0.768852551	0.674286037	Apr-24	2024-4
(4V16) (598) LITTLE ROCK, AR	2024-5	347	484	426	0.814512794	0.716400596	May-24	2024-5
(4V16) (598) LITTLE ROCK, AR	2024-6	346	482	422	0.819503648	0.717795663	Jun-24	2024-6
(4V16) (629) NEW ORLEANS, LA	2018-12	47	132	132	0.353277836	0.353277836	Dec-18	2018-12
(4V16) (629) NEW ORLEANS, LA	2019-1	57	132	132	0.434501513	0.433815997	Jan-19	2019-1
(4V16) (629) NEW ORLEANS, LA	2019-10	85	161	158	0.5386025	0.529953917	Oct-19	2019-10
(4V16) (629) NEW ORLEANS, LA	2019-11	92	161	159	0.582469658	0.573380625	Nov-19	2019-11
(4V16) (629) NEW ORLEANS, LA	2019-12	92	158	157	0.585264982	0.580643043	Dec-19	2019-12
(4V16) (629) NEW ORLEANS, LA	2019-2	53	148	148	0.359044057	0.359044057	Feb-19	2019-2
(4V16) (629) NEW ORLEANS, LA	2019-3	63	155	155	0.409515987	0.409515987	Mar-19	2019-3
(4V16) (629) NEW ORLEANS, LA	2019-4	64	148	147	0.43455629	0.430110666	Apr-19	2019-4
(4V16) (629) NEW ORLEANS, LA	2019-5	66	150	149	0.441618863	0.441163347	May-19	2019-5
(4V16) (629) NEW ORLEANS, LA	2019-6	64	156	154	0.416847895	0.413247863	Jun-19	2019-6
(4V16) (629) NEW ORLEANS, LA	2019-7	72	156	155	0.465896667	0.462743595	Jul-19	2019-7
(4V16) (629) NEW ORLEANS, LA	2019-8	82	158	156	0.525413295	0.521091021	Aug-19	2019-8
(4V16) (629) NEW ORLEANS, LA	2019-9	87	160	156	0.560886226	0.547075561	Sep-19	2019-9
(4V16) (629) NEW ORLEANS, LA	2020-1	88	158	158	0.55627228	0.555944747	Jan-19	2020-1
(4V16) (629) NEW ORLEANS, LA	2020-10	89	201	158	0.568559574	0.446958755	Oct-20	2020-10
(4V16) (629) NEW ORLEANS, LA	2020-11	95	201	168	0.567029952	0.472610545	Nov-20	2020-11
(4V16) (629) NEW ORLEANS, LA	2020-12	90	201	170	0.530688993	0.449872301	Dec-20	2020-12
(4V16) (629) NEW ORLEANS, LA	2020-2	103	160	160	0.648165392	0.647268815	Feb-20	2020-2
(4V16) (629) NEW ORLEANS, LA	2020-3	98	171	164	0.600727667	0.579490546	Mar-20	2020-3
(4V16) (629) NEW ORLEANS, LA	2020-4	61	198	144	0.426930791	0.310942761	Apr-20	2020-4
(4V16) (629) NEW ORLEANS, LA	2020-5	64	194	116	0.552802231	0.329292018	May-20	2020-5
(4V16) (629) NEW ORLEANS, LA	2020-6	59	197	131	0.452013717	0.301015228	Jun-20	2020-6
(4V16) (629) NEW ORLEANS, LA	2020-7	74	195	137	0.542074997	0.380763586	Jul-20	2020-7
(4V16) (629) NEW ORLEANS, LA	2020-8	77	198	153	0.505428362	0.387694734	Aug-20	2020-8
(4V16) (629) NEW ORLEANS, LA	2020-9	91	201	159	0.574105357	0.456716418	Sep-20	2020-9
(4V16) (629) NEW ORLEANS, LA	2021-1	106	202	172	0.618284361	0.527626956	Jan-21	2021-1
(4V16) (629) NEW ORLEANS, LA	2021-10	121	232	165	0.731799436	0.520358423	Oct-21	2021-10
(4V16) (629) NEW ORLEANS, LA	2021-11	103	225	142	0.729219949	0.46162963	Nov-21	2021-11
(4V16) (629) NEW ORLEANS, LA	2021-12	113	225	145	0.778790583	0.504086022	Dec-21	2021-12

DISPLAY_NAME	Y_M	Avg Patients	Avg Vista Beds	Avg Staffed Beds	Avg %Occ Staffed Beds	Avg %Occ Vista Beds	YearMonth	Column1
(4V16) (629) NEW ORLEANS, LA	2021-2	112	202	178	0.630128749	0.555693069	Feb-21	2021-2
(4V16) (629) NEW ORLEANS, LA	2021-3	105	202	179	0.58624744	0.51980198	Mar-21	2021-3
(4V16) (629) NEW ORLEANS, LA	2021-4	104	202	179	0.580149342	0.515841584	Apr-21	2021-4
(4V16) (629) NEW ORLEANS, LA	2021-5	103	202	177	0.582012351	0.511977004	May-21	2021-5
(4V16) (629) NEW ORLEANS, LA	2021-6	118	206	171	0.695629221	0.575339313	Jun-21	2021-6
(4V16) (629) NEW ORLEANS, LA	2021-7	113	212	167	0.675895971	0.53347535	Jul-21	2021-7
(4V16) (629) NEW ORLEANS, LA	2021-8	121	214	174	0.698169785	0.567428146	Aug-21	2021-8
(4V16) (629) NEW ORLEANS, LA	2021-9	120	225	171	0.704901926	0.53762963	Sep-21	2021-9
(4V16) (629) NEW ORLEANS, LA	2022-1	109	225	154	0.71111536	0.487885305	Jan-22	2022-1
(4V16) (629) NEW ORLEANS, LA	2022-10	103	225	150	0.686530281	0.460645161	Oct-22	2022-10
(4V16) (629) NEW ORLEANS, LA	2022-11	111	218	151	0.737583085	0.513433247	Nov-22	2022-11
(4V16) (629) NEW ORLEANS, LA	2022-12	108	215	149	0.724537174	0.502775694	Dec-22	2022-12
(4V16) (629) NEW ORLEANS, LA	2022-2	120	225	159	0.757359481	0.534444444	Feb-22	2022-2
(4V16) (629) NEW ORLEANS, LA	2022-3	120	224	146	0.817642216	0.5337532	Mar-22	2022-3
(4V16) (629) NEW ORLEANS, LA	2022-4	121	225	144	0.840333712	0.54	Apr-22	2022-4
(4V16) (629) NEW ORLEANS, LA	2022-5	122	224	145	0.846840117	0.546300926	May-22	2022-5
(4V16) (629) NEW ORLEANS, LA	2022-6	115	224	152	0.755522209	0.512473011	Jun-22	2022-6
(4V16) (629) NEW ORLEANS, LA	2022-7	106	225	148	0.719914037	0.473835125	Jul-22	2022-7
(4V16) (629) NEW ORLEANS, LA	2022-8	107	234	155	0.690103858	0.457487923	Aug-22	2022-8
(4V16) (629) NEW ORLEANS, LA	2022-9	104	225	152	0.688908958	0.465747126	Sep-22	2022-9
(4V16) (629) NEW ORLEANS, LA	2023-1	124	206	156	0.796792977	0.605587982	Jan-23	2023-1
(4V16) (629) NEW ORLEANS, LA	2023-10	112	170	160	0.702501753	0.661968356	Oct-23	2023-10
(4V16) (629) NEW ORLEANS, LA	2023-11	103	171	160	0.648308163	0.606432749	Nov-23	2023-11
(4V16) (629) NEW ORLEANS, LA	2023-12	108	171	160	0.677094168	0.634219958	Dec-23	2023-12
(4V16) (629) NEW ORLEANS, LA	2023-2	109	205	152	0.716554991	0.534494774	Feb-23	2023-2
(4V16) (629) NEW ORLEANS, LA	2023-3	114	200	147	0.777455754	0.573452139	Mar-23	2023-3
(4V16) (629) NEW ORLEANS, LA	2023-4	112	163	142	0.793740452	0.69202454	Apr-23	2023-4
(4V16) (629) NEW ORLEANS, LA	2023-5	116	168	144	0.807702365	0.692855729	May-23	2023-5
(4V16) (629) NEW ORLEANS, LA	2023-6	110	168	140	0.790744485	0.657834942	Jun-23	2023-6
(4V16) (629) NEW ORLEANS, LA	2023-7	110	172	141	0.779288125	0.63988221	Jul-23	2023-7
(4V16) (629) NEW ORLEANS, LA	2023-8	104	163	142	0.732463976	0.639766685	Aug-23	2023-8
(4V16) (629) NEW ORLEANS, LA	2023-9	108	166	155	0.695723747	0.649723268	Sep-23	2023-9
(4V16) (629) NEW ORLEANS, LA	2024-1	118	196	160	0.737008267	0.601348139	Jan-24	2024-1
(4V16) (629) NEW ORLEANS, LA	2024-2	112	199	155	0.722631608	0.564373592	Feb-24	2024-2
(4V16) (629) NEW ORLEANS, LA	2024-3	114	199	159	0.719974997	0.577403145	Mar-24	2024-3
(4V16) (629) NEW ORLEANS, LA	2024-4	121	199	160	0.753825008	0.608207705	Apr-24	2024-4
(4V16) (629) NEW ORLEANS, LA	2024-5	115	199	159	0.728742708	0.582590371	May-24	2024-5
(4V16) (629) NEW ORLEANS, LA	2024-6	118	199	157	0.750190165	0.594004505	Jun-24	2024-6
(4V16) (667) SHREVEPORT, LA	2018-12	66	116	96	0.687367327	0.573049226	Dec-18	2018-12
(4V16) (667) SHREVEPORT, LA	2019-1	69	109	91	0.760046161	0.638946434	Jan-19	2019-1
(4V16) (667) SHREVEPORT, LA	2019-10	61	119	83	0.734532255	0.51558688	Oct-19	2019-10
(4V16) (667) SHREVEPORT, LA	2019-11	63	119	82	0.765813097	0.532889018	Nov-19	2019-11

DISPLAY_NAME	Y_M	Avg Patients	Avg Vista Beds	Avg Staffed Beds	Avg %Occ Staffed Beds	Avg %Occ Vista Beds	YearMonth	Column1
(4V16) (667) SHREVEPORT, LA	2019-12	62	119	85	0.739243706	0.527514231	Dec-19	2019-12
(4V16) (667) SHREVEPORT, LA	2019-2	68	109	91	0.752960336	0.631061599	Feb-19	2019-2
(4V16) (667) SHREVEPORT, LA	2019-3	67	109	91	0.735829001	0.619414028	Mar-19	2019-3
(4V16) (667) SHREVEPORT, LA	2019-4	63	109	91	0.695453174	0.580733945	Apr-19	2019-4
(4V16) (667) SHREVEPORT, LA	2019-5	62	100	82	0.759381577	0.625763405	May-19	2019-5
(4V16) (667) SHREVEPORT, LA	2019-6	62	99	83	0.745312843	0.62996633	Jun-19	2019-6
(4V16) (667) SHREVEPORT, LA	2019-7	60	99	82	0.729085906	0.610296514	Jul-19	2019-7
(4V16) (667) SHREVEPORT, LA	2019-8	63	111	83	0.755806726	0.576331292	Aug-19	2019-8
(4V16) (667) SHREVEPORT, LA	2019-9	59	127	83	0.716794886	0.468772936	Sep-19	2019-9
(4V16) (667) SHREVEPORT, LA	2020-1	67	119	85	0.787860268	0.565193819	Jan-19	2020-1
(4V16) (667) SHREVEPORT, LA	2020-10	67	120	119	0.562862564	0.559677419	Oct-20	2020-10
(4V16) (667) SHREVEPORT, LA	2020-11	63	126	117	0.53754386	0.504867725	Nov-20	2020-11
(4V16) (667) SHREVEPORT, LA	2020-12	67	140	115	0.585390757	0.483179724	Dec-20	2020-12
(4V16) (667) SHREVEPORT, LA	2020-2	71	119	82	0.866073129	0.599536366	Feb-20	2020-2
(4V16) (667) SHREVEPORT, LA	2020-3	59	121	95	0.647477628	0.501144369	Mar-20	2020-3
(4V16) (667) SHREVEPORT, LA	2020-4	49	141	111	0.440183704	0.350118203	Apr-20	2020-4
(4V16) (667) SHREVEPORT, LA	2020-5	57	141	121	0.472842408	0.40837337	May-20	2020-5
(4V16) (667) SHREVEPORT, LA	2020-6	67	129	121	0.559491094	0.531315381	Jun-20	2020-6
(4V16) (667) SHREVEPORT, LA	2020-7	68	120	116	0.58604874	0.568333333	Jul-20	2020-7
(4V16) (667) SHREVEPORT, LA	2020-8	66	120	110	0.604586982	0.554569892	Aug-20	2020-8
(4V16) (667) SHREVEPORT, LA	2020-9	66	120	111	0.595423308	0.550555556	Sep-20	2020-9
(4V16) (667) SHREVEPORT, LA	2021-1	72	140	115	0.629534766	0.520506912	Jan-21	2021-1
(4V16) (667) SHREVEPORT, LA	2021-10	54	157	91	0.599713171	0.346405229	Oct-21	2021-10
(4V16) (667) SHREVEPORT, LA	2021-11	48	153	88	0.542094635	0.314379085	Nov-21	2021-11
(4V16) (667) SHREVEPORT, LA	2021-12	53	153	87	0.609489795	0.350200295	Dec-21	2021-12
(4V16) (667) SHREVEPORT, LA	2021-2	63	138	116	0.550492611	0.460207779	Feb-21	2021-2
(4V16) (667) SHREVEPORT, LA	2021-3	50	137	88	0.580918814	0.370720238	Mar-21	2021-3
(4V16) (667) SHREVEPORT, LA	2021-4	47	136	86	0.549581202	0.349299737	Apr-21	2021-4
(4V16) (667) SHREVEPORT, LA	2021-5	54	138	88	0.619773304	0.397381954	May-21	2021-5
(4V16) (667) SHREVEPORT, LA	2021-6	50	138	89	0.565871827	0.366666667	Jun-21	2021-6
(4V16) (667) SHREVEPORT, LA	2021-7	54	137	90	0.607589306	0.401009458	Jul-21	2021-7
(4V16) (667) SHREVEPORT, LA	2021-8	65	146	99	0.655388767	0.443658249	Aug-21	2021-8
(4V16) (667) SHREVEPORT, LA	2021-9	59	153	94	0.626831162	0.386492375	Sep-21	2021-9
(4V16) (667) SHREVEPORT, LA	2022-1	49	146	84	0.589393156	0.340708455	Jan-22	2022-1
(4V16) (667) SHREVEPORT, LA	2022-10	46	117	90	0.506238922	0.393438103	Oct-22	2022-10
(4V16) (667) SHREVEPORT, LA	2022-11	47	117	89	0.532944093	0.405982906	Nov-22	2022-11
(4V16) (667) SHREVEPORT, LA	2022-12	50	117	85	0.588100676	0.429348156	Dec-22	2022-12
(4V16) (667) SHREVEPORT, LA	2022-2	54	143	91	0.597288581	0.382062223	Feb-22	2022-2
(4V16) (667) SHREVEPORT, LA	2022-3	46	143	92	0.505960729	0.325513196	Mar-22	2022-3
(4V16) (667) SHREVEPORT, LA	2022-4	46	143	92	0.503623188	0.324009324	Apr-22	2022-4
(4V16) (667) SHREVEPORT, LA	2022-5	47	132	91	0.516062186	0.355111425	May-22	2022-5
(4V16) (667) SHREVEPORT, LA	2022-6	50	117	89	0.566155035	0.435042735	Jun-22	2022-6

DISPLAY_NAME	Y_M	Avg Patients	Avg Vista Beds	Avg Staffed Beds	Avg %Occ Staffed Beds	Avg %Occ Vista Beds	YearMonth	Column1
(4V16) (667) SHREVEPORT, LA	2022-7	44	117	91	0.486706842	0.378549766	Jul-22	2022-7
(4V16) (667) SHREVEPORT, LA	2022-8	45	122	94	0.476588629	0.370680045	Aug-22	2022-8
(4V16) (667) SHREVEPORT, LA	2022-9	50	117	89	0.560170313	0.430297672	Sep-22	2022-9
(4V16) (667) SHREVEPORT, LA	2023-1	47	117	87	0.543219966	0.407223601	Jan-23	2023-1
(4V16) (667) SHREVEPORT, LA	2023-10	49	78	76	0.645483875	0.632340778	Oct-23	2023-10
(4V16) (667) SHREVEPORT, LA	2023-11	44	78	76	0.576745236	0.567948718	Nov-23	2023-11
(4V16) (667) SHREVEPORT, LA	2023-12	40	78	77	0.52459623	0.520264682	Dec-23	2023-12
(4V16) (667) SHREVEPORT, LA	2023-2	48	117	86	0.559006938	0.410561661	Feb-23	2023-2
(4V16) (667) SHREVEPORT, LA	2023-3	43	117	85	0.503457526	0.369175627	Mar-23	2023-3
(4V16) (667) SHREVEPORT, LA	2023-4	37	117	85	0.43553015	0.319373219	Apr-23	2023-4
(4V16) (667) SHREVEPORT, LA	2023-5	39	120	83	0.471985545	0.327267714	May-23	2023-5
(4V16) (667) SHREVEPORT, LA	2023-6	44	112	80	0.553429759	0.398511905	Jun-23	2023-6
(4V16) (667) SHREVEPORT, LA	2023-7	42	115	80	0.530155517	0.367261905	Jul-23	2023-7
(4V16) (667) SHREVEPORT, LA	2023-8	45	112	77	0.594113877	0.409562212	Aug-23	2023-8
(4V16) (667) SHREVEPORT, LA	2023-9	41	101	76	0.543678455	0.413888889	Sep-23	2023-9
(4V16) (667) SHREVEPORT, LA	2024-1	49	78	74	0.657926645	0.628174494	Jan-24	2024-1
(4V16) (667) SHREVEPORT, LA	2024-2	53	81	71	0.754907757	0.664112388	Feb-24	2024-2
(4V16) (667) SHREVEPORT, LA	2024-3	50	79	71	0.703019884	0.635492441	Mar-24	2024-3
(4V16) (667) SHREVEPORT, LA	2024-4	45	79	72	0.635283663	0.578902954	Apr-24	2024-4
(4V16) (667) SHREVEPORT, LA	2024-5	51	79	71	0.717487852	0.653327889	May-24	2024-5
(4V16) (667) SHREVEPORT, LA	2024-6	52	84	73	0.717460083	0.638652283	Jun-24	2024-6
(4V17) (504) AMARILLO, TX	2018-12	138	175	167	0.821855311	0.784881069	Dec-18	2018-12
(4V17) (504) AMARILLO, TX	2019-1	130	165	154	0.842926792	0.791202346	Jan-19	2019-1
(4V17) (504) AMARILLO, TX	2019-10	127	169	151	0.844049553	0.756060317	Oct-19	2019-10
(4V17) (504) AMARILLO, TX	2019-11	126	169	154	0.817857887	0.74597021	Nov-19	2019-11
(4V17) (504) AMARILLO, TX	2019-12	127	169	155	0.820672581	0.753388051	Dec-19	2019-12
(4V17) (504) AMARILLO, TX	2019-2	126	165	156	0.808272672	0.767532468	Feb-19	2019-2
(4V17) (504) AMARILLO, TX	2019-3	123	165	156	0.786796742	0.74740958	Mar-19	2019-3
(4V17) (504) AMARILLO, TX	2019-4	127	165	157	0.814861996	0.775353535	Apr-19	2019-4
(4V17) (504) AMARILLO, TX	2019-5	125	165	157	0.79679474	0.758162268	May-19	2019-5
(4V17) (504) AMARILLO, TX	2019-6	125	168	152	0.82412224	0.744662005	Jun-19	2019-6
(4V17) (504) AMARILLO, TX	2019-7	128	169	150	0.854811211	0.762550105	Jul-19	2019-7
(4V17) (504) AMARILLO, TX	2019-8	127	169	154	0.829532259	0.756251193	Aug-19	2019-8
(4V17) (504) AMARILLO, TX	2019-9	128	169	153	0.838050397	0.762919132	Sep-19	2019-9
(4V17) (504) AMARILLO, TX	2020-1	127	169	157	0.811735337	0.755105936	Jan-19	2020-1
(4V17) (504) AMARILLO, TX	2020-10	105	179	155	0.681131707	0.589094701	Oct-20	2020-10
(4V17) (504) AMARILLO, TX	2020-11	105	178	161	0.654132511	0.591190132	Nov-20	2020-11
(4V17) (504) AMARILLO, TX	2020-12	96	168	158	0.606170222	0.572505463	Dec-20	2020-12
(4V17) (504) AMARILLO, TX	2020-2	124	169	150	0.826181015	0.735972251	Feb-20	2020-2
(4V17) (504) AMARILLO, TX	2020-3	122	160	149	0.814130617	0.758366339	Mar-20	2020-3
(4V17) (504) AMARILLO, TX	2020-4	107	175	163	0.662166354	0.617679297	Apr-20	2020-4
(4V17) (504) AMARILLO, TX	2020-5	109	201	167	0.653306388	0.544034149	May-20	2020-5

DISPLAY_NAME	Y_M	Avg Patients	Avg Vista Beds	Avg Staffed Beds	Avg %Occ Staffed Beds	Avg %Occ Vista Beds	YearMonth	Column1
(4V17) (504) AMARILLO, TX	2020-6	105	191	161	0.656131341	0.558418803	Jun-20	2020-6
(4V17) (504) AMARILLO, TX	2020-7	106	156	152	0.694874441	0.680769231	Jul-20	2020-7
(4V17) (504) AMARILLO, TX	2020-8	103	159	153	0.67681027	0.649731414	Aug-20	2020-8
(4V17) (504) AMARILLO, TX	2020-9	99	171	152	0.652284487	0.581091618	Sep-20	2020-9
(4V17) (504) AMARILLO, TX	2021-1	89	159	145	0.612096138	0.560559951	Jan-21	2021-1
(4V17) (504) AMARILLO, TX	2021-10	77	185	162	0.473618381	0.414247312	Oct-21	2021-10
(4V17) (504) AMARILLO, TX	2021-11	72	180	155	0.466637489	0.404259259	Nov-21	2021-11
(4V17) (504) AMARILLO, TX	2021-12	74	180	156	0.476374632	0.415412186	Dec-21	2021-12
(4V17) (504) AMARILLO, TX	2021-2	82	160	142	0.57958694	0.512104422	Feb-21	2021-2
(4V17) (504) AMARILLO, TX	2021-3	83	164	144	0.575314205	0.50552085	Mar-21	2021-3
(4V17) (504) AMARILLO, TX	2021-4	78	168	147	0.534619065	0.467318903	Apr-21	2021-4
(4V17) (504) AMARILLO, TX	2021-5	81	175	154	0.526392962	0.463225806	May-21	2021-5
(4V17) (504) AMARILLO, TX	2021-6	78	175	154	0.507126207	0.446666667	Jun-21	2021-6
(4V17) (504) AMARILLO, TX	2021-7	78	175	156	0.503743158	0.45124424	Jul-21	2021-7
(4V17) (504) AMARILLO, TX	2021-8	82	179	160	0.514364505	0.460436161	Aug-21	2021-8
(4V17) (504) AMARILLO, TX	2021-9	81	180	161	0.508074534	0.454444444	Sep-21	2021-9
(4V17) (504) AMARILLO, TX	2022-1	75	180	158	0.47863508	0.421326165	Jan-22	2022-1
(4V17) (504) AMARILLO, TX	2022-10	75	170	115	0.656019777	0.441745731	Oct-22	2022-10
(4V17) (504) AMARILLO, TX	2022-11	77	170	136	0.566926881	0.456470588	Nov-22	2022-11
(4V17) (504) AMARILLO, TX	2022-12	80	170	137	0.585580369	0.472106262	Dec-22	2022-12
(4V17) (504) AMARILLO, TX	2022-2	70	170	159	0.440738949	0.41380719	Feb-22	2022-2
(4V17) (504) AMARILLO, TX	2022-3	71	170	157	0.453667557	0.418975332	Mar-22	2022-3
(4V17) (504) AMARILLO, TX	2022-4	74	170	133	0.594427566	0.440980392	Apr-22	2022-4
(4V17) (504) AMARILLO, TX	2022-5	75	170	99	0.753714528	0.442941176	May-22	2022-5
(4V17) (504) AMARILLO, TX	2022-6	76	170	100	0.752976898	0.447058824	Jun-22	2022-6
(4V17) (504) AMARILLO, TX	2022-7	76	170	109	0.70480873	0.45142315	Jul-22	2022-7
(4V17) (504) AMARILLO, TX	2022-8	79	177	115	0.690677399	0.448849105	Aug-22	2022-8
(4V17) (504) AMARILLO, TX	2022-9	76	170	110	0.686487394	0.447667343	Sep-22	2022-9
(4V17) (504) AMARILLO, TX	2023-1	78	170	136	0.577874557	0.464516129	Jan-23	2023-1
(4V17) (504) AMARILLO, TX	2023-10	92	159	138	0.66422135	0.577983767	Oct-23	2023-10
(4V17) (504) AMARILLO, TX	2023-11	91	159	136	0.669018561	0.574004193	Nov-23	2023-11
(4V17) (504) AMARILLO, TX	2023-12	89	159	136	0.654545179	0.56258876	Dec-23	2023-12
(4V17) (504) AMARILLO, TX	2023-2	79	170	134	0.588468359	0.465966387	Feb-23	2023-2
(4V17) (504) AMARILLO, TX	2023-3	78	162	141	0.557884453	0.484554148	Mar-23	2023-3
(4V17) (504) AMARILLO, TX	2023-4	78	161	138	0.565887771	0.485093168	Apr-23	2023-4
(4V17) (504) AMARILLO, TX	2023-5	82	166	142	0.581250874	0.498096574	May-23	2023-5
(4V17) (504) AMARILLO, TX	2023-6	80	161	139	0.575691342	0.497101449	Jun-23	2023-6
(4V17) (504) AMARILLO, TX	2023-7	86	166	144	0.599916067	0.521532091	Jul-23	2023-7
(4V17) (504) AMARILLO, TX	2023-8	90	161	140	0.649090815	0.564415949	Aug-23	2023-8
(4V17) (504) AMARILLO, TX	2023-9	93	161	140	0.663919284	0.579710145	Sep-23	2023-9
(4V17) (504) AMARILLO, TX	2024-1	93	159	136	0.68347207	0.588760398	Jan-24	2024-1
(4V17) (504) AMARILLO, TX	2024-2	96	159	137	0.706836363	0.609195402	Feb-24	2024-2

DISPLAY_NAME	Y_M	Avg Patients	Avg Vista Beds	Avg Staffed Beds	Avg %Occ Staffed Beds	Avg %Occ Vista Beds	YearMonth	Column1
(4V17) (504) AMARILLO, TX	2024-3	95	159	136	0.699204679	0.601541895	Mar-24	2024-3
(4V17) (504) AMARILLO, TX	2024-4	100	159	137	0.732401275	0.631027254	Apr-24	2024-4
(4V17) (504) AMARILLO, TX	2024-5	98	159	128	0.769543003	0.617772368	May-24	2024-5
(4V17) (504) AMARILLO, TX	2024-6	105	159	118	0.885614094	0.661678595	Jun-24	2024-6
(4V17) (519) BIG SPRING, TX	2018-12	67	91	90	0.752663804	0.74156039	Dec-18	2018-12
(4V17) (519) BIG SPRING, TX	2019-1	56	84	81	0.690606344	0.669167292	Jan-19	2019-1
(4V17) (519) BIG SPRING, TX	2019-10	54	85	85	0.634673695	0.634673695	Oct-19	2019-10
(4V17) (519) BIG SPRING, TX	2019-11	56	84	83	0.679864532	0.672003284	Nov-19	2019-11
(4V17) (519) BIG SPRING, TX	2019-12	52	85	83	0.627147292	0.611125996	Dec-19	2019-12
(4V17) (519) BIG SPRING, TX	2019-2	58	84	82	0.71513725	0.698129252	Feb-19	2019-2
(4V17) (519) BIG SPRING, TX	2019-3	55	84	83	0.666537116	0.658602151	Mar-19	2019-3
(4V17) (519) BIG SPRING, TX	2019-4	50	84	83	0.602031937	0.599206349	Apr-19	2019-4
(4V17) (519) BIG SPRING, TX	2019-5	52	84	82	0.645442284	0.630568356	May-19	2019-5
(4V17) (519) BIG SPRING, TX	2019-6	58	84	82	0.715853659	0.698809524	Jun-19	2019-6
(4V17) (519) BIG SPRING, TX	2019-7	63	84	82	0.771833202	0.753456221	Jul-19	2019-7
(4V17) (519) BIG SPRING, TX	2019-8	61	82	82	0.745476003	0.74110187	Aug-19	2019-8
(4V17) (519) BIG SPRING, TX	2019-9	57	82	82	0.704471545	0.704471545	Sep-19	2019-9
(4V17) (519) BIG SPRING, TX	2020-1	50	86	85	0.591394908	0.588522131	Jan-19	2020-1
(4V17) (519) BIG SPRING, TX	2020-10	26	82	82	0.324978194	0.32463744	Oct-20	2020-10
(4V17) (519) BIG SPRING, TX	2020-11	27	72	72	0.381487823	0.377480866	Nov-20	2020-11
(4V17) (519) BIG SPRING, TX	2020-12	18	84	84	0.22306958	0.22306958	Dec-20	2020-12
(4V17) (519) BIG SPRING, TX	2020-2	44	86	85	0.514807415	0.513632719	Feb-20	2020-2
(4V17) (519) BIG SPRING, TX	2020-3	39	86	85	0.467339944	0.464366092	Mar-20	2020-3
(4V17) (519) BIG SPRING, TX	2020-4	35	86	83	0.423560379	0.413565891	Apr-20	2020-4
(4V17) (519) BIG SPRING, TX	2020-5	28	86	83	0.346025837	0.336459115	May-20	2020-5
(4V17) (519) BIG SPRING, TX	2020-6	22	86	85	0.265294118	0.263565891	Jun-20	2020-6
(4V17) (519) BIG SPRING, TX	2020-7	20	89	85	0.23701104	0.226999693	Jul-20	2020-7
(4V17) (519) BIG SPRING, TX	2020-8	21	86	86	0.244826293	0.244826293	Aug-20	2020-8
(4V17) (519) BIG SPRING, TX	2020-9	26	79	77	0.34168238	0.330240446	Sep-20	2020-9
(4V17) (519) BIG SPRING, TX	2021-1	18	86	86	0.213053263	0.213053263	Jan-21	2021-1
(4V17) (519) BIG SPRING, TX	2021-10	26	88	59	0.435762206	0.294267685	Oct-21	2021-10
(4V17) (519) BIG SPRING, TX	2021-11	23	85	57	0.414327485	0.280948472	Nov-21	2021-11
(4V17) (519) BIG SPRING, TX	2021-12	21	86	58	0.37667779	0.254313578	Dec-21	2021-12
(4V17) (519) BIG SPRING, TX	2021-2	28	86	85	0.327692841	0.325581395	Feb-21	2021-2
(4V17) (519) BIG SPRING, TX	2021-3	26	85	83	0.313618078	0.303720048	Mar-21	2021-3
(4V17) (519) BIG SPRING, TX	2021-4	28	86	78	0.363760092	0.328682171	Apr-21	2021-4
(4V17) (519) BIG SPRING, TX	2021-5	27	86	65	0.418572825	0.318454614	May-21	2021-5
(4V17) (519) BIG SPRING, TX	2021-6	26	86	66	0.397768968	0.308527132	Jun-21	2021-6
(4V17) (519) BIG SPRING, TX	2021-7	26	84	63	0.415570338	0.310738399	Jul-21	2021-7
(4V17) (519) BIG SPRING, TX	2021-8	28	86	60	0.467036456	0.326706677	Aug-21	2021-8
(4V17) (519) BIG SPRING, TX	2021-9	26	86	59	0.435254067	0.303488372	Sep-21	2021-9
(4V17) (519) BIG SPRING, TX	2022-1	21	85	57	0.375264392	0.252398394	Jan-22	2022-1

DISPLAY_NAME	Y_M	Avg Patients	Avg Vista Beds	Avg Staffed Beds	Avg %Occ Staffed Beds	Avg %Occ Vista Beds	YearMonth	Column1
(4V17) (519) BIG SPRING, TX	2022-10	23	85	58	0.395792001	0.270588235	Oct-22	2022-10
(4V17) (519) BIG SPRING, TX	2022-11	26	85	60	0.436666667	0.308235294	Nov-22	2022-11
(4V17) (519) BIG SPRING, TX	2022-12	27	85	60	0.457162678	0.323719165	Dec-22	2022-12
(4V17) (519) BIG SPRING, TX	2022-2	20	85	54	0.380256196	0.244957983	Feb-22	2022-2
(4V17) (519) BIG SPRING, TX	2022-3	17	85	54	0.314630173	0.2	Mar-22	2022-3
(4V17) (519) BIG SPRING, TX	2022-4	17	85	55	0.313939394	0.203137255	Apr-22	2022-4
(4V17) (519) BIG SPRING, TX	2022-5	19	85	56	0.344124437	0.229803922	May-22	2022-5
(4V17) (519) BIG SPRING, TX	2022-6	24	85	57	0.422807018	0.283529412	Jun-22	2022-6
(4V17) (519) BIG SPRING, TX	2022-7	18	85	57	0.320316921	0.214800759	Jul-22	2022-7
(4V17) (519) BIG SPRING, TX	2022-8	16	88	59	0.276506484	0.185421995	Aug-22	2022-8
(4V17) (519) BIG SPRING, TX	2022-9	19	85	57	0.339122181	0.228397566	Sep-22	2022-9
(4V17) (519) BIG SPRING, TX	2023-1	28	85	59	0.473848946	0.331309298	Jan-23	2023-1
(4V17) (519) BIG SPRING, TX	2023-10	41	86	74	0.554904269	0.478994749	Oct-23	2023-10
(4V17) (519) BIG SPRING, TX	2023-11	51	85	76	0.675636173	0.601947104	Nov-23	2023-11
(4V17) (519) BIG SPRING, TX	2023-12	58	85	82	0.704955339	0.686527514	Dec-23	2023-12
(4V17) (519) BIG SPRING, TX	2023-2	30	85	60	0.506335822	0.357983193	Feb-23	2023-2
(4V17) (519) BIG SPRING, TX	2023-3	35	85	64	0.543842661	0.411764706	Mar-23	2023-3
(4V17) (519) BIG SPRING, TX	2023-4	37	85	67	0.552803694	0.436078431	Apr-23	2023-4
(4V17) (519) BIG SPRING, TX	2023-5	38	87	85	0.446309234	0.434535104	May-23	2023-5
(4V17) (519) BIG SPRING, TX	2023-6	38	85	82	0.465721422	0.451372549	Jun-23	2023-6
(4V17) (519) BIG SPRING, TX	2023-7	41	87	84	0.499601026	0.478627451	Jul-23	2023-7
(4V17) (519) BIG SPRING, TX	2023-8	46	85	79	0.585016158	0.543074004	Aug-23	2023-8
(4V17) (519) BIG SPRING, TX	2023-9	42	85	73	0.572519504	0.495777474	Sep-23	2023-9
(4V17) (519) BIG SPRING, TX	2024-1	50	85	84	0.595025752	0.5943074	Jan-24	2024-1
(4V17) (519) BIG SPRING, TX	2024-2	52	85	83	0.622099758	0.614604462	Feb-24	2024-2
(4V17) (519) BIG SPRING, TX	2024-3	52	85	83	0.624710825	0.614800759	Mar-24	2024-3
(4V17) (519) BIG SPRING, TX	2024-4	52	85	84	0.61589169	0.61254902	Apr-24	2024-4
(4V17) (519) BIG SPRING, TX	2024-5	63	85	84	0.754963252	0.747628083	May-24	2024-5
(4V17) (519) BIG SPRING, TX	2024-6	61	85	84	0.734811166	0.726166329	Jun-24	2024-6
(4V17) (549) DALLAS, TX	2018-12	616	862	827	0.746519534	0.716236181	Dec-18	2018-12
(4V17) (549) DALLAS, TX	2019-1	586	811	783	0.74784781	0.722604511	Jan-19	2019-1
(4V17) (549) DALLAS, TX	2019-10	601	832	798	0.753963662	0.723355487	Oct-19	2019-10
(4V17) (549) DALLAS, TX	2019-11	593	836	795	0.746091836	0.709495133	Nov-19	2019-11
(4V17) (549) DALLAS, TX	2019-12	593	840	792	0.749656791	0.70695279	Dec-19	2019-12
(4V17) (549) DALLAS, TX	2019-2	590	811	781	0.755459144	0.728025366	Feb-19	2019-2
(4V17) (549) DALLAS, TX	2019-3	602	811	785	0.766870107	0.743208305	Mar-19	2019-3
(4V17) (549) DALLAS, TX	2019-4	593	811	781	0.759611208	0.732018085	Apr-19	2019-4
(4V17) (549) DALLAS, TX	2019-5	592	811	791	0.749448161	0.731076727	May-19	2019-5
(4V17) (549) DALLAS, TX	2019-6	601	811	784	0.766778276	0.741594739	Jun-19	2019-6
(4V17) (549) DALLAS, TX	2019-7	587	811	789	0.744540853	0.724672845	Jul-19	2019-7
(4V17) (549) DALLAS, TX	2019-8	599	811	778	0.770764411	0.739548944	Aug-19	2019-8
(4V17) (549) DALLAS, TX	2019-9	588	813	778	0.754990932	0.722536636	Sep-19	2019-9

DISPLAY_NAME	Y_M	Avg Patients	Avg Vista Beds	Avg Staffed Beds	Avg %Occ Staffed Beds	Avg %Occ Vista Beds	YearMonth	Column1
(4V17) (549) DALLAS, TX	2020-1	597	836	785	0.760604555	0.714269177	Jan-19	2020-1
(4V17) (549) DALLAS, TX	2020-10	438	1076	777	0.564447863	0.407416105	Oct-20	2020-10
(4V17) (549) DALLAS, TX	2020-11	422	1074	780	0.542064367	0.393548428	Nov-20	2020-11
(4V17) (549) DALLAS, TX	2020-12	416	1072	792	0.525860136	0.388620849	Dec-20	2020-12
(4V17) (549) DALLAS, TX	2020-2	611	836	798	0.766288049	0.731438706	Feb-20	2020-2
(4V17) (549) DALLAS, TX	2020-3	543	835	795	0.683224	0.650957908	Mar-20	2020-3
(4V17) (549) DALLAS, TX	2020-4	416	986	798	0.521040319	0.426484373	Apr-20	2020-4
(4V17) (549) DALLAS, TX	2020-5	418	1043	936	0.44769755	0.401052827	May-20	2020-5
(4V17) (549) DALLAS, TX	2020-6	416	1037	966	0.431511799	0.401215081	Jun-20	2020-6
(4V17) (549) DALLAS, TX	2020-7	393	1036	785	0.5013789	0.37992278	Jul-20	2020-7
(4V17) (549) DALLAS, TX	2020-8	389	1046	726	0.536719736	0.37180951	Aug-20	2020-8
(4V17) (549) DALLAS, TX	2020-9	411	1053	726	0.566765598	0.390698629	Sep-20	2020-9
(4V17) (549) DALLAS, TX	2021-1	433	1073	783	0.552793538	0.403375984	Jan-21	2021-1
(4V17) (549) DALLAS, TX	2021-10	510	1109	785	0.649042825	0.459249812	Oct-21	2021-10
(4V17) (549) DALLAS, TX	2021-11	490	1075	768	0.638278028	0.456465116	Nov-21	2021-11
(4V17) (549) DALLAS, TX	2021-12	470	1075	711	0.66164203	0.43735934	Dec-21	2021-12
(4V17) (549) DALLAS, TX	2021-2	432	1074	783	0.551578275	0.402633679	Feb-21	2021-2
(4V17) (549) DALLAS, TX	2021-3	451	1074	788	0.573092071	0.420526221	Mar-21	2021-3
(4V17) (549) DALLAS, TX	2021-4	453	1074	793	0.571938965	0.42226192	Apr-21	2021-4
(4V17) (549) DALLAS, TX	2021-5	471	1075	796	0.592529584	0.4387997	May-21	2021-5
(4V17) (549) DALLAS, TX	2021-6	458	1075	795	0.575733751	0.426046512	Jun-21	2021-6
(4V17) (549) DALLAS, TX	2021-7	450	1075	777	0.579305243	0.418724681	Jul-21	2021-7
(4V17) (549) DALLAS, TX	2021-8	452	1075	760	0.59552359	0.421215304	Aug-21	2021-8
(4V17) (549) DALLAS, TX	2021-9	459	1075	766	0.60038721	0.427844961	Sep-21	2021-9
(4V17) (549) DALLAS, TX	2022-1	462	1047	634	0.730676992	0.441930582	Jan-22	2022-1
(4V17) (549) DALLAS, TX	2022-10	514	1076	734	0.700109361	0.477815086	Oct-22	2022-10
(4V17) (549) DALLAS, TX	2022-11	511	1074	733	0.697248213	0.475814427	Nov-22	2022-11
(4V17) (549) DALLAS, TX	2022-12	486	1070	727	0.669528443	0.455110039	Dec-22	2022-12
(4V17) (549) DALLAS, TX	2022-2	456	1075	658	0.693024876	0.424194165	Feb-22	2022-2
(4V17) (549) DALLAS, TX	2022-3	482	1078	677	0.711995113	0.447513316	Mar-22	2022-3
(4V17) (549) DALLAS, TX	2022-4	509	1078	715	0.712214143	0.472758194	Apr-22	2022-4
(4V17) (549) DALLAS, TX	2022-5	511	1078	732	0.698306597	0.474397032	May-22	2022-5
(4V17) (549) DALLAS, TX	2022-6	506	1078	740	0.683517038	0.469387755	Jun-22	2022-6
(4V17) (549) DALLAS, TX	2022-7	489	1078	736	0.664247079	0.453677659	Jul-22	2022-7
(4V17) (549) DALLAS, TX	2022-8	532	1124	772	0.688756038	0.472916835	Aug-22	2022-8
(4V17) (549) DALLAS, TX	2022-9	506	1076	730	0.693373331	0.470725888	Sep-22	2022-9
(4V17) (549) DALLAS, TX	2023-1	505	1070	740	0.682672091	0.472233946	Jan-23	2023-1
(4V17) (549) DALLAS, TX	2023-10	483	1070	663	0.72857617	0.451944528	Oct-23	2023-10
(4V17) (549) DALLAS, TX	2023-11	490	1070	669	0.731621328	0.458068536	Nov-23	2023-11
(4V17) (549) DALLAS, TX	2023-12	463	1070	676	0.686094836	0.433554417	Dec-23	2023-12
(4V17) (549) DALLAS, TX	2023-2	526	1070	752	0.698920014	0.491688919	Feb-23	2023-2
(4V17) (549) DALLAS, TX	2023-3	530	1070	745	0.71077987	0.495357251	Mar-23	2023-3

DISPLAY_NAME	Y_M	Avg Patients	Avg Vista Beds	Avg Staffed Beds	Avg %Occ Staffed Beds	Avg %Occ Vista Beds	YearMonth	Column1
(4V17) (549) DALLAS, TX	2023-4	533	1070	763	0.698981179	0.498691589	Apr-23	2023-4
(4V17) (549) DALLAS, TX	2023-5	556	1104	791	0.702741665	0.503753392	May-23	2023-5
(4V17) (549) DALLAS, TX	2023-6	513	1070	767	0.66873296	0.479439252	Jun-23	2023-6
(4V17) (549) DALLAS, TX	2023-7	494	1105	775	0.637207979	0.446496825	Jul-23	2023-7
(4V17) (549) DALLAS, TX	2023-8	467	1070	666	0.703397735	0.43668978	Aug-23	2023-8
(4V17) (549) DALLAS, TX	2023-9	474	1070	641	0.738461329	0.443146417	Sep-23	2023-9
(4V17) (549) DALLAS, TX	2024-1	461	1070	672	0.686189482	0.43099186	Jan-24	2024-1
(4V17) (549) DALLAS, TX	2024-2	482	1070	673	0.716557254	0.450886239	Feb-24	2024-2
(4V17) (549) DALLAS, TX	2024-3	477	1054	663	0.719812411	0.452666317	Mar-24	2024-3
(4V17) (549) DALLAS, TX	2024-4	476	1030	637	0.746501515	0.462234954	Apr-24	2024-4
(4V17) (549) DALLAS, TX	2024-5	488	1060	669	0.729474085	0.460549941	May-24	2024-5
(4V17) (549) DALLAS, TX	2024-6	484	1064	668	0.724416319	0.455211845	Jun-24	2024-6
(4V17) (671) SAN ANTONIO, TX	2018-12	299	571	563	0.533302209	0.525947132	Dec-18	2018-12
(4V17) (671) SAN ANTONIO, TX	2019-1	290	538	533	0.544435231	0.539932846	Jan-19	2019-1
(4V17) (671) SAN ANTONIO, TX	2019-10	296	463	454	0.65225485	0.64071801	Oct-19	2019-10
(4V17) (671) SAN ANTONIO, TX	2019-11	293	461	454	0.645604374	0.636996036	Nov-19	2019-11
(4V17) (671) SAN ANTONIO, TX	2019-12	285	461	453	0.630179102	0.620040585	Dec-19	2019-12
(4V17) (671) SAN ANTONIO, TX	2019-2	294	538	534	0.551477719	0.548260754	Feb-19	2019-2
(4V17) (671) SAN ANTONIO, TX	2019-3	300	539	536	0.560290334	0.556937665	Mar-19	2019-3
(4V17) (671) SAN ANTONIO, TX	2019-4	297	540	535	0.554858661	0.550308642	Apr-19	2019-4
(4V17) (671) SAN ANTONIO, TX	2019-5	296	497	491	0.60403435	0.596256323	May-19	2019-5
(4V17) (671) SAN ANTONIO, TX	2019-6	290	470	459	0.630765866	0.616432038	Jun-19	2019-6
(4V17) (671) SAN ANTONIO, TX	2019-7	291	465	456	0.63818953	0.626014568	Jul-19	2019-7
(4V17) (671) SAN ANTONIO, TX	2019-8	293	465	454	0.645384347	0.630939993	Aug-19	2019-8
(4V17) (671) SAN ANTONIO, TX	2019-9	299	465	451	0.663472853	0.643704678	Sep-19	2019-9
(4V17) (671) SAN ANTONIO, TX	2020-1	294	461	453	0.650252639	0.639309668	Jan-19	2020-1
(4V17) (671) SAN ANTONIO, TX	2020-10	225	497	411	0.548061688	0.45325157	Oct-20	2020-10
(4V17) (671) SAN ANTONIO, TX	2020-11	218	493	383	0.569089525	0.442190669	Nov-20	2020-11
(4V17) (671) SAN ANTONIO, TX	2020-12	238	494	377	0.630881656	0.481634182	Dec-20	2020-12
(4V17) (671) SAN ANTONIO, TX	2020-2	306	461	452	0.6774366	0.664434812	Feb-20	2020-2
(4V17) (671) SAN ANTONIO, TX	2020-3	268	472	453	0.594944719	0.572006463	Mar-20	2020-3
(4V17) (671) SAN ANTONIO, TX	2020-4	198	504	500	0.396541851	0.393329914	Apr-20	2020-4
(4V17) (671) SAN ANTONIO, TX	2020-5	219	511	510	0.429148982	0.42901332	May-20	2020-5
(4V17) (671) SAN ANTONIO, TX	2020-6	233	513	506	0.462258175	0.455721546	Jun-20	2020-6
(4V17) (671) SAN ANTONIO, TX	2020-7	217	540	437	0.498736801	0.402838429	Jul-20	2020-7
(4V17) (671) SAN ANTONIO, TX	2020-8	208	541	397	0.524424825	0.385270146	Aug-20	2020-8
(4V17) (671) SAN ANTONIO, TX	2020-9	230	521	396	0.58283101	0.443272696	Sep-20	2020-9
(4V17) (671) SAN ANTONIO, TX	2021-1	249	513	399	0.625744896	0.486311233	Jan-21	2021-1
(4V17) (671) SAN ANTONIO, TX	2021-10	236	416	345	0.685760548	0.568250171	Oct-21	2021-10
(4V17) (671) SAN ANTONIO, TX	2021-11	236	402	354	0.666776166	0.587215906	Nov-21	2021-11
(4V17) (671) SAN ANTONIO, TX	2021-12	247	402	357	0.692663619	0.615792008	Dec-21	2021-12
(4V17) (671) SAN ANTONIO, TX	2021-2	219	513	362	0.607532657	0.42815899	Feb-21	2021-2

DISPLAY_NAME	Y_M	Avg Patients	Avg Vista Beds	Avg Staffed Beds	Avg %Occ Staffed Beds	Avg %Occ Vista Beds	YearMonth	Column1
(4V17) (671) SAN ANTONIO, TX	2021-3	218	513	352	0.62096475	0.426460416	Mar-21	2021-3
(4V17) (671) SAN ANTONIO, TX	2021-4	226	513	359	0.629599399	0.441650422	Apr-21	2021-4
(4V17) (671) SAN ANTONIO, TX	2021-5	224	513	369	0.607696935	0.437653273	May-21	2021-5
(4V17) (671) SAN ANTONIO, TX	2021-6	234	513	359	0.653192598	0.457714722	Jun-21	2021-6
(4V17) (671) SAN ANTONIO, TX	2021-7	237	496	372	0.639008324	0.479491214	Jul-21	2021-7
(4V17) (671) SAN ANTONIO, TX	2021-8	233	451	362	0.646559832	0.518985259	Aug-21	2021-8
(4V17) (671) SAN ANTONIO, TX	2021-9	232	430	347	0.668471895	0.539932663	Sep-21	2021-9
(4V17) (671) SAN ANTONIO, TX	2022-1	237	412	345	0.688717048	0.576758565	Jan-22	2022-1
(4V17) (671) SAN ANTONIO, TX	2022-10	200	360	348	0.576295618	0.556728621	Oct-22	2022-10
(4V17) (671) SAN ANTONIO, TX	2022-11	209	362	351	0.595972527	0.576779378	Nov-22	2022-11
(4V17) (671) SAN ANTONIO, TX	2022-12	214	365	351	0.611238227	0.587338211	Dec-22	2022-12
(4V17) (671) SAN ANTONIO, TX	2022-2	227	417	323	0.702837475	0.544450154	Feb-22	2022-2
(4V17) (671) SAN ANTONIO, TX	2022-3	228	364	322	0.710369154	0.634190514	Mar-22	2022-3
(4V17) (671) SAN ANTONIO, TX	2022-4	219	320	298	0.737245439	0.685276269	Apr-22	2022-4
(4V17) (671) SAN ANTONIO, TX	2022-5	226	343	326	0.692465087	0.658336441	May-22	2022-5
(4V17) (671) SAN ANTONIO, TX	2022-6	221	343	327	0.675340853	0.644412051	Jun-22	2022-6
(4V17) (671) SAN ANTONIO, TX	2022-7	220	343	328	0.672048714	0.642904166	Jul-22	2022-7
(4V17) (671) SAN ANTONIO, TX	2022-8	232	371	355	0.655453717	0.627361205	Aug-22	2022-8
(4V17) (671) SAN ANTONIO, TX	2022-9	208	358	344	0.6036314	0.579944121	Sep-22	2022-9
(4V17) (671) SAN ANTONIO, TX	2023-1	216	371	349	0.618727966	0.58248523	Jan-23	2023-1
(4V17) (671) SAN ANTONIO, TX	2023-10	182	370	356	0.512868273	0.49229177	Oct-23	2023-10
(4V17) (671) SAN ANTONIO, TX	2023-11	180	377	349	0.520863462	0.479695985	Nov-23	2023-11
(4V17) (671) SAN ANTONIO, TX	2023-12	187	366	327	0.572306655	0.512162877	Dec-23	2023-12
(4V17) (671) SAN ANTONIO, TX	2023-2	217	365	351	0.61807148	0.5935834	Feb-23	2023-2
(4V17) (671) SAN ANTONIO, TX	2023-3	211	368	354	0.596888964	0.574160863	Mar-23	2023-3
(4V17) (671) SAN ANTONIO, TX	2023-4	216	369	355	0.61008106	0.587985547	Apr-23	2023-4
(4V17) (671) SAN ANTONIO, TX	2023-5	222	381	365	0.607498246	0.582306854	May-23	2023-5
(4V17) (671) SAN ANTONIO, TX	2023-6	222	370	353	0.629218292	0.601171171	Jun-23	2023-6
(4V17) (671) SAN ANTONIO, TX	2023-7	226	382	364	0.619599289	0.590225225	Jul-23	2023-7
(4V17) (671) SAN ANTONIO, TX	2023-8	200	370	352	0.569378916	0.541381444	Aug-23	2023-8
(4V17) (671) SAN ANTONIO, TX	2023-9	202	372	357	0.567662562	0.545609319	Sep-23	2023-9
(4V17) (671) SAN ANTONIO, TX	2024-1	203	387	342	0.596208185	0.52670609	Jan-24	2024-1
(4V17) (671) SAN ANTONIO, TX	2024-2	217	411	358	0.608039984	0.529344765	Feb-24	2024-2
(4V17) (671) SAN ANTONIO, TX	2024-3	231	416	364	0.634263181	0.554537195	Mar-24	2024-3
(4V17) (671) SAN ANTONIO, TX	2024-4	234	418	362	0.647628899	0.560775066	Apr-24	2024-4
(4V17) (671) SAN ANTONIO, TX	2024-5	241	419	357	0.67592706	0.57655837	May-24	2024-5
(4V17) (671) SAN ANTONIO, TX	2024-6	249	421	357	0.698116343	0.592476775	Jun-24	2024-6
(4V17) (674) TEMPLE, TX	2018-12	392	749	669	0.589221441	0.526255499	Dec-18	2018-12
(4V17) (674) TEMPLE, TX	2019-1	366	694	619	0.59297652	0.528615604	Jan-19	2019-1
(4V17) (674) TEMPLE, TX	2019-10	421	698	608	0.693508997	0.603881184	Oct-19	2019-10
(4V17) (674) TEMPLE, TX	2019-11	413	698	608	0.679497152	0.59248098	Nov-19	2019-11
(4V17) (674) TEMPLE, TX	2019-12	409	698	610	0.671932213	0.58720769	Dec-19	2019-12

DISPLAY_NAME	Y_M	Avg Patients	Avg Vista Beds	Avg Staffed Beds	Avg %Occ Staffed Beds	Avg %Occ Vista Beds	YearMonth	Column1
(4V17) (674) TEMPLE, TX	2019-2	405	684	611	0.664255531	0.59341061	Feb-19	2019-2
(4V17) (674) TEMPLE, TX	2019-3	415	684	608	0.68229986	0.607102434	Mar-19	2019-3
(4V17) (674) TEMPLE, TX	2019-4	416	684	600	0.692974439	0.608674464	Apr-19	2019-4
(4V17) (674) TEMPLE, TX	2019-5	429	684	600	0.71536404	0.628136201	May-19	2019-5
(4V17) (674) TEMPLE, TX	2019-6	436	684	597	0.731189547	0.638547758	Jun-19	2019-6
(4V17) (674) TEMPLE, TX	2019-7	434	691	598	0.726480438	0.628326868	Jul-19	2019-7
(4V17) (674) TEMPLE, TX	2019-8	428	699	603	0.710278259	0.61271863	Aug-19	2019-8
(4V17) (674) TEMPLE, TX	2019-9	429	699	604	0.71023265	0.614353839	Sep-19	2019-9
(4V17) (674) TEMPLE, TX	2020-1	402	698	610	0.659418347	0.576809317	Jan-19	2020-1
(4V17) (674) TEMPLE, TX	2020-10	199	671	283	0.703952514	0.297004952	Oct-20	2020-10
(4V17) (674) TEMPLE, TX	2020-11	181	674	299	0.608568174	0.268706169	Nov-20	2020-11
(4V17) (674) TEMPLE, TX	2020-12	181	676	300	0.604389909	0.268324108	Dec-20	2020-12
(4V17) (674) TEMPLE, TX	2020-2	409	698	613	0.66845127	0.587293746	Feb-20	2020-2
(4V17) (674) TEMPLE, TX	2020-3	362	676	601	0.601094997	0.534244761	Mar-20	2020-3
(4V17) (674) TEMPLE, TX	2020-4	197	638	567	0.346922969	0.308681714	Apr-20	2020-4
(4V17) (674) TEMPLE, TX	2020-5	190	641	544	0.350118707	0.297000758	May-20	2020-5
(4V17) (674) TEMPLE, TX	2020-6	193	642	519	0.3770666	0.301713396	Jun-20	2020-6
(4V17) (674) TEMPLE, TX	2020-7	205	666	318	0.646448874	0.308510337	Jul-20	2020-7
(4V17) (674) TEMPLE, TX	2020-8	219	671	323	0.678650781	0.326618913	Aug-20	2020-8
(4V17) (674) TEMPLE, TX	2020-9	218	671	305	0.715345144	0.324679701	Sep-20	2020-9
(4V17) (674) TEMPLE, TX	2021-1	187	660	291	0.64409349	0.284408602	Jan-21	2021-1
(4V17) (674) TEMPLE, TX	2021-10	242	710	350	0.692554454	0.341314552	Oct-21	2021-10
(4V17) (674) TEMPLE, TX	2021-11	260	693	368	0.7065841	0.375372775	Nov-21	2021-11
(4V17) (674) TEMPLE, TX	2021-12	259	693	401	0.646348694	0.374714891	Dec-21	2021-12
(4V17) (674) TEMPLE, TX	2021-2	186	660	294	0.633447969	0.281818182	Feb-21	2021-2
(4V17) (674) TEMPLE, TX	2021-3	192	660	309	0.621171485	0.290909091	Mar-21	2021-3
(4V17) (674) TEMPLE, TX	2021-4	189	660	306	0.617312127	0.286515152	Apr-21	2021-4
(4V17) (674) TEMPLE, TX	2021-5	212	660	354	0.601688836	0.322482893	May-21	2021-5
(4V17) (674) TEMPLE, TX	2021-6	246	660	365	0.678937922	0.373888889	Jun-21	2021-6
(4V17) (674) TEMPLE, TX	2021-7	248	672	388	0.645294468	0.369227588	Jul-21	2021-7
(4V17) (674) TEMPLE, TX	2021-8	247	681	391	0.631762968	0.363149635	Aug-21	2021-8
(4V17) (674) TEMPLE, TX	2021-9	243	684	414	0.587522194	0.355701754	Sep-21	2021-9
(4V17) (674) TEMPLE, TX	2022-1	244	697	351	0.698491472	0.350498302	Jan-22	2022-1
(4V17) (674) TEMPLE, TX	2022-10	240	698	330	0.727357872	0.344578981	Oct-22	2022-10
(4V17) (674) TEMPLE, TX	2022-11	242	698	344	0.704762048	0.34756447	Nov-22	2022-11
(4V17) (674) TEMPLE, TX	2022-12	236	698	344	0.685700176	0.338293742	Dec-22	2022-12
(4V17) (674) TEMPLE, TX	2022-2	218	698	308	0.708082972	0.31257675	Feb-22	2022-2
(4V17) (674) TEMPLE, TX	2022-3	225	698	329	0.686597058	0.323597375	Mar-22	2022-3
(4V17) (674) TEMPLE, TX	2022-4	245	698	335	0.730283421	0.351289398	Apr-22	2022-4
(4V17) (674) TEMPLE, TX	2022-5	259	698	333	0.778893454	0.372254059	May-22	2022-5
(4V17) (674) TEMPLE, TX	2022-6	238	698	328	0.726799567	0.341977077	Jun-22	2022-6
(4V17) (674) TEMPLE, TX	2022-7	219	698	322	0.679175492	0.313846012	Jul-22	2022-7

DISPLAY_NAME	Y_M	Avg Patients	Avg Vista Beds	Avg Staffed Beds	Avg %Occ Staffed Beds	Avg %Occ Vista Beds	YearMonth	Column1
(4V17) (674) TEMPLE, TX	2022-8	247	728	337	0.733604516	0.34007101	Aug-22	2022-8
(4V17) (674) TEMPLE, TX	2022-9	248	698	327	0.760589432	0.356387709	Sep-22	2022-9
(4V17) (674) TEMPLE, TX	2023-1	218	698	348	0.626703588	0.313060357	Jan-23	2023-1
(4V17) (674) TEMPLE, TX	2023-10	250	689	364	0.685413143	0.36239798	Oct-23	2023-10
(4V17) (674) TEMPLE, TX	2023-11	236	689	375	0.629725593	0.343105951	Nov-23	2023-11
(4V17) (674) TEMPLE, TX	2023-12	216	689	374	0.579088092	0.314761927	Dec-23	2023-12
(4V17) (674) TEMPLE, TX	2023-2	209	698	338	0.619792336	0.300296766	Feb-23	2023-2
(4V17) (674) TEMPLE, TX	2023-3	213	698	355	0.599658229	0.305573528	Mar-23	2023-3
(4V17) (674) TEMPLE, TX	2023-4	228	698	383	0.596021254	0.327363897	Apr-23	2023-4
(4V17) (674) TEMPLE, TX	2023-5	253	720	405	0.625750592	0.352135133	May-23	2023-5
(4V17) (674) TEMPLE, TX	2023-6	242	698	361	0.671536861	0.347755492	Jun-23	2023-6
(4V17) (674) TEMPLE, TX	2023-7	240	721	364	0.660441497	0.333595989	Jul-23	2023-7
(4V17) (674) TEMPLE, TX	2023-8	252	698	360	0.699738986	0.361401239	Aug-23	2023-8
(4V17) (674) TEMPLE, TX	2023-9	254	698	359	0.707298965	0.364040115	Sep-23	2023-9
(4V17) (674) TEMPLE, TX	2024-1	245	689	382	0.641043922	0.356196451	Jan-24	2024-1
(4V17) (674) TEMPLE, TX	2024-2	264	689	418	0.634221342	0.384014814	Feb-24	2024-2
(4V17) (674) TEMPLE, TX	2024-3	271	689	434	0.626118583	0.394353668	Mar-24	2024-3
(4V17) (674) TEMPLE, TX	2024-4	258	689	411	0.629417749	0.375810353	Apr-24	2024-4
(4V17) (674) TEMPLE, TX	2024-5	272	689	410	0.664867944	0.39533686	May-24	2024-5
(4V17) (674) TEMPLE, TX	2024-6	292	689	390	0.748472467	0.42425304	Jun-24	2024-6
(4V19) (436) FORT HARRISON, MT	2018-12	49	94	88	0.565506716	0.527002537	Dec-18	2018-12
(4V19) (436) FORT HARRISON, MT	2019-1	44	89	83	0.533229693	0.497281624	Jan-19	2019-1
(4V19) (436) FORT HARRISON, MT	2019-10	40	83	82	0.487274037	0.486591527	Oct-19	2019-10
(4V19) (436) FORT HARRISON, MT	2019-11	46	83	82	0.566536463	0.560864146	Nov-19	2019-11
(4V19) (436) FORT HARRISON, MT	2019-12	47	83	82	0.573895898	0.573649436	Dec-19	2019-12
(4V19) (436) FORT HARRISON, MT	2019-2	47	89	83	0.570567986	0.532102729	Feb-19	2019-2
(4V19) (436) FORT HARRISON, MT	2019-3	44	89	83	0.53068206	0.491748395	Mar-19	2019-3
(4V19) (436) FORT HARRISON, MT	2019-4	44	94	88	0.503427567	0.470977444	Apr-19	2019-4
(4V19) (436) FORT HARRISON, MT	2019-5	45	86	83	0.543252415	0.529036349	May-19	2019-5
(4V19) (436) FORT HARRISON, MT	2019-6	41	83	82	0.503208256	0.5	Jun-19	2019-6
(4V19) (436) FORT HARRISON, MT	2019-7	42	83	82	0.513209407	0.513019821	Jul-19	2019-7
(4V19) (436) FORT HARRISON, MT	2019-8	40	83	82	0.489520632	0.489312087	Aug-19	2019-8
(4V19) (436) FORT HARRISON, MT	2019-9	48	83	82	0.582794593	0.582329317	Sep-19	2019-9
(4V19) (436) FORT HARRISON, MT	2020-1	51	83	83	0.619510299	0.619510299	Jan-19	2020-1
(4V19) (436) FORT HARRISON, MT	2020-10	39	85	72	0.553763441	0.469070209	Oct-20	2020-10
(4V19) (436) FORT HARRISON, MT	2020-11	37	89	68	0.550124717	0.422135846	Nov-20	2020-11
(4V19) (436) FORT HARRISON, MT	2020-12	36	108	54	0.665799534	0.348240483	Dec-20	2020-12
(4V19) (436) FORT HARRISON, MT	2020-2	52	83	82	0.630057657	0.629829663	Feb-20	2020-2
(4V19) (436) FORT HARRISON, MT	2020-3	47	83	73	0.64503801	0.567431014	Mar-20	2020-3
(4V19) (436) FORT HARRISON, MT	2020-4	35	92	79	0.451492892	0.388804884	Apr-20	2020-4
(4V19) (436) FORT HARRISON, MT	2020-5	28	89	76	0.367024576	0.314850694	May-20	2020-5
(4V19) (436) FORT HARRISON, MT	2020-6	32	85	71	0.460749793	0.38745098	Jun-20	2020-6

DISPLAY_NAME	Y_M	Avg Patients	Avg Vista Beds	Avg Staffed Beds	Avg %Occ Staffed Beds	Avg %Occ Vista Beds	YearMonth	Column1
(4V19) (436) FORT HARRISON, MT	2020-7	39	85	71	0.548937141	0.463529412	Jul-20	2020-7
(4V19) (436) FORT HARRISON, MT	2020-8	38	85	71	0.536561664	0.451612903	Aug-20	2020-8
(4V19) (436) FORT HARRISON, MT	2020-9	40	85	72	0.556944444	0.471764706	Sep-20	2020-9
(4V19) (436) FORT HARRISON, MT	2021-1	33	79	49	0.684638331	0.450160412	Jan-21	2021-1
(4V19) (436) FORT HARRISON, MT	2021-10	43	85	59	0.723859844	0.505829771	Oct-21	2021-10
(4V19) (436) FORT HARRISON, MT	2021-11	38	83	57	0.674917898	0.469477912	Nov-21	2021-11
(4V19) (436) FORT HARRISON, MT	2021-12	38	83	61	0.628634137	0.462342457	Dec-21	2021-12
(4V19) (436) FORT HARRISON, MT	2021-2	28	70	45	0.635606061	0.422671315	Feb-21	2021-2
(4V19) (436) FORT HARRISON, MT	2021-3	29	83	46	0.635343619	0.35211815	Mar-21	2021-3
(4V19) (436) FORT HARRISON, MT	2021-4	39	83	60	0.646559585	0.472289157	Apr-21	2021-4
(4V19) (436) FORT HARRISON, MT	2021-5	45	83	65	0.693071484	0.548387097	May-21	2021-5
(4V19) (436) FORT HARRISON, MT	2021-6	48	83	69	0.698191856	0.583534137	Jun-21	2021-6
(4V19) (436) FORT HARRISON, MT	2021-7	48	83	68	0.706364681	0.581811115	Jul-21	2021-7
(4V19) (436) FORT HARRISON, MT	2021-8	47	83	69	0.681140599	0.56626506	Aug-21	2021-8
(4V19) (436) FORT HARRISON, MT	2021-9	43	83	63	0.682035261	0.518875502	Sep-21	2021-9
(4V19) (436) FORT HARRISON, MT	2022-1	40	93	64	0.631944444	0.439125911	Jan-22	2022-1
(4V19) (436) FORT HARRISON, MT	2022-10	32	93	56	0.566345299	0.346514048	Oct-22	2022-10
(4V19) (436) FORT HARRISON, MT	2022-11	30	93	58	0.52961573	0.332616487	Nov-22	2022-11
(4V19) (436) FORT HARRISON, MT	2022-12	32	93	59	0.538815442	0.347554631	Dec-22	2022-12
(4V19) (436) FORT HARRISON, MT	2022-2	41	93	69	0.596258503	0.448156682	Feb-22	2022-2
(4V19) (436) FORT HARRISON, MT	2022-3	40	93	70	0.58156682	0.437738467	Mar-22	2022-3
(4V19) (436) FORT HARRISON, MT	2022-4	37	93	67	0.553986795	0.404659498	Apr-22	2022-4
(4V19) (436) FORT HARRISON, MT	2022-5	31	93	57	0.539861485	0.333691756	May-22	2022-5
(4V19) (436) FORT HARRISON, MT	2022-6	26	93	53	0.499371069	0.284587814	Jun-22	2022-6
(4V19) (436) FORT HARRISON, MT	2022-7	29	93	53	0.563603165	0.321193202	Jul-22	2022-7
(4V19) (436) FORT HARRISON, MT	2022-8	33	97	55	0.609864568	0.347124825	Aug-22	2022-8
(4V19) (436) FORT HARRISON, MT	2022-9	33	93	55	0.596967779	0.357804968	Sep-22	2022-9
(4V19) (436) FORT HARRISON, MT	2023-1	43	92	62	0.693747812	0.466026482	Jan-23	2023-1
(4V19) (436) FORT HARRISON, MT	2023-10	44	88	62	0.719190186	0.507180769	Oct-23	2023-10
(4V19) (436) FORT HARRISON, MT	2023-11	38	83	63	0.608760236	0.46746988	Nov-23	2023-11
(4V19) (436) FORT HARRISON, MT	2023-12	42	83	62	0.672722022	0.50991061	Dec-23	2023-12
(4V19) (436) FORT HARRISON, MT	2023-2	36	93	62	0.57665862	0.387096774	Feb-23	2023-2
(4V19) (436) FORT HARRISON, MT	2023-3	35	93	61	0.571118874	0.380159556	Mar-23	2023-3
(4V19) (436) FORT HARRISON, MT	2023-4	38	93	60	0.625209472	0.408960573	Apr-23	2023-4
(4V19) (436) FORT HARRISON, MT	2023-5	36	96	62	0.579148257	0.377384669	May-23	2023-5
(4V19) (436) FORT HARRISON, MT	2023-6	40	93	62	0.6413272	0.432258065	Jun-23	2023-6
(4V19) (436) FORT HARRISON, MT	2023-7	37	96	64	0.581058285	0.391039427	Jul-23	2023-7
(4V19) (436) FORT HARRISON, MT	2023-8	37	93	62	0.609054721	0.407561568	Aug-23	2023-8
(4V19) (436) FORT HARRISON, MT	2023-9	35	93	62	0.557185527	0.376344086	Sep-23	2023-9
(4V19) (436) FORT HARRISON, MT	2024-1	42	83	64	0.654456435	0.512242518	Jan-24	2024-1
(4V19) (436) FORT HARRISON, MT	2024-2	42	83	66	0.640020899	0.508932281	Feb-24	2024-2
(4V19) (436) FORT HARRISON, MT	2024-3	40	83	65	0.615316941	0.483093665	Mar-24	2024-3

DISPLAY_NAME	Y_M	Avg Patients	Avg Vista Beds	Avg Staffed Beds	Avg %Occ Staffed Beds	Avg %Occ Vista Beds	YearMonth	Column1
(4V19) (436) FORT HARRISON, MT	2024-4	42	83	64	0.664538795	0.517269076	Apr-24	2024-4
(4V19) (436) FORT HARRISON, MT	2024-5	45	83	63	0.71371854	0.548387097	May-24	2024-5
(4V19) (436) FORT HARRISON, MT	2024-6	48	83	65	0.740583554	0.579975073	Jun-24	2024-6
(4V19) (442) CHEYENNE, WY	2018-12	52	81	73	0.718583334	0.64278732	Dec-18	2018-12
(4V19) (442) CHEYENNE, WY	2019-1	50	77	70	0.719014414	0.661080855	Jan-19	2019-1
(4V19) (442) CHEYENNE, WY	2019-10	50	82	77	0.660189273	0.619960566	Oct-19	2019-10
(4V19) (442) CHEYENNE, WY	2019-11	46	84	68	0.681460772	0.549546898	Nov-19	2019-11
(4V19) (442) CHEYENNE, WY	2019-12	45	85	58	0.777329694	0.535104364	Dec-19	2019-12
(4V19) (442) CHEYENNE, WY	2019-2	47	77	71	0.667002012	0.615027829	Feb-19	2019-2
(4V19) (442) CHEYENNE, WY	2019-3	48	77	71	0.678328033	0.625471303	Mar-19	2019-3
(4V19) (442) CHEYENNE, WY	2019-4	54	77	70	0.761401744	0.701731602	Apr-19	2019-4
(4V19) (442) CHEYENNE, WY	2019-5	50	77	71	0.71376647	0.658148303	May-19	2019-5
(4V19) (442) CHEYENNE, WY	2019-6	52	80	74	0.711492677	0.658150149	Jun-19	2019-6
(4V19) (442) CHEYENNE, WY	2019-7	54	82	76	0.709578198	0.659323367	Jul-19	2019-7
(4V19) (442) CHEYENNE, WY	2019-8	59	82	77	0.77503142	0.727773407	Aug-19	2019-8
(4V19) (442) CHEYENNE, WY	2019-9	51	82	77	0.667099567	0.626422764	Sep-19	2019-9
(4V19) (442) CHEYENNE, WY	2020-1	40	77	58	0.687688947	0.5195978	Jan-19	2020-1
(4V19) (442) CHEYENNE, WY	2020-10	31	84	81	0.384207345	0.368261498	Oct-20	2020-10
(4V19) (442) CHEYENNE, WY	2020-11	35	84	83	0.427605518	0.424068279	Nov-20	2020-11
(4V19) (442) CHEYENNE, WY	2020-12	31	93	75	0.41459488	0.33150686	Dec-20	2020-12
(4V19) (442) CHEYENNE, WY	2020-2	42	73	60	0.706703802	0.583162047	Feb-20	2020-2
(4V19) (442) CHEYENNE, WY	2020-3	39	73	61	0.637225288	0.533846013	Mar-20	2020-3
(4V19) (442) CHEYENNE, WY	2020-4	31	95	86	0.377519376	0.33951045	Apr-20	2020-4
(4V19) (442) CHEYENNE, WY	2020-5	34	107	82	0.42117292	0.315800199	May-20	2020-5
(4V19) (442) CHEYENNE, WY	2020-6	32	101	73	0.436872587	0.322574956	Jun-20	2020-6
(4V19) (442) CHEYENNE, WY	2020-7	30	70	70	0.428571429	0.428571429	Jul-20	2020-7
(4V19) (442) CHEYENNE, WY	2020-8	32	72	69	0.461082625	0.447026509	Aug-20	2020-8
(4V19) (442) CHEYENNE, WY	2020-9	36	83	80	0.456635802	0.441546559	Sep-20	2020-9
(4V19) (442) CHEYENNE, WY	2021-1	32	94	76	0.423737129	0.345573095	Jan-21	2021-1
(4V19) (442) CHEYENNE, WY	2021-10	43	75	71	0.606877535	0.577308527	Oct-21	2021-10
(4V19) (442) CHEYENNE, WY	2021-11	40	72	68	0.584597897	0.558796296	Nov-21	2021-11
(4V19) (442) CHEYENNE, WY	2021-12	35	61	59	0.602618046	0.581810036	Dec-21	2021-12
(4V19) (442) CHEYENNE, WY	2021-2	27	94	77	0.363172542	0.297492401	Feb-21	2021-2
(4V19) (442) CHEYENNE, WY	2021-3	29	93	75	0.392656374	0.314794725	Mar-21	2021-3
(4V19) (442) CHEYENNE, WY	2021-4	30	94	74	0.407419719	0.323049645	Apr-21	2021-4
(4V19) (442) CHEYENNE, WY	2021-5	34	93	70	0.486164464	0.365443797	May-21	2021-5
(4V19) (442) CHEYENNE, WY	2021-6	34	93	81	0.423623411	0.362552429	Jun-21	2021-6
(4V19) (442) CHEYENNE, WY	2021-7	37	93	86	0.438194956	0.403015476	Jul-21	2021-7
(4V19) (442) CHEYENNE, WY	2021-8	37	91	87	0.436011199	0.4155092	Aug-21	2021-8
(4V19) (442) CHEYENNE, WY	2021-9	40	73	69	0.586145438	0.550661385	Sep-21	2021-9
(4V19) (442) CHEYENNE, WY	2022-1	37	60	57	0.65609937	0.629032258	Jan-22	2022-1
(4V19) (442) CHEYENNE, WY	2022-10	26	56	52	0.505723685	0.473502304	Oct-22	2022-10

DISPLAY_NAME	Y_M	Avg Patients	Avg Vista Beds	Avg Staffed Beds	Avg %Occ Staffed Beds	Avg %Occ Vista Beds	YearMonth	Column1
(4V19) (442) CHEYENNE, WY	2022-11	31	56	53	0.602092749	0.570833333	Nov-22	2022-11
(4V19) (442) CHEYENNE, WY	2022-12	34	55	55	0.6352232	0.624193548	Dec-22	2022-12
(4V19) (442) CHEYENNE, WY	2022-2	36	61	57	0.636335323	0.604851628	Feb-22	2022-2
(4V19) (442) CHEYENNE, WY	2022-3	38	62	54	0.710180515	0.626075269	Mar-22	2022-3
(4V19) (442) CHEYENNE, WY	2022-4	37	60	52	0.716071821	0.627222222	Apr-22	2022-4
(4V19) (442) CHEYENNE, WY	2022-5	35	60	54	0.653470343	0.595	May-22	2022-5
(4V19) (442) CHEYENNE, WY	2022-6	36	60	52	0.70542571	0.615555556	Jun-22	2022-6
(4V19) (442) CHEYENNE, WY	2022-7	32	60	53	0.615946439	0.544086022	Jul-22	2022-7
(4V19) (442) CHEYENNE, WY	2022-8	33	61	54	0.618078897	0.545962733	Aug-22	2022-8
(4V19) (442) CHEYENNE, WY	2022-9	27	56	53	0.512932628	0.487684729	Sep-22	2022-9
(4V19) (442) CHEYENNE, WY	2023-1	38	56	56	0.687788018	0.687788018	Jan-23	2023-1
(4V19) (442) CHEYENNE, WY	2023-10	35	56	49	0.713718492	0.633064516	Oct-23	2023-10
(4V19) (442) CHEYENNE, WY	2023-11	34	56	49	0.696439972	0.619047619	Nov-23	2023-11
(4V19) (442) CHEYENNE, WY	2023-12	34	56	51	0.679273695	0.620967742	Dec-23	2023-12
(4V19) (442) CHEYENNE, WY	2023-2	38	56	55	0.693170223	0.686862245	Feb-23	2023-2
(4V19) (442) CHEYENNE, WY	2023-3	42	56	54	0.777265626	0.755760369	Mar-23	2023-3
(4V19) (442) CHEYENNE, WY	2023-4	40	56	54	0.74664422	0.730357143	Apr-23	2023-4
(4V19) (442) CHEYENNE, WY	2023-5	39	57	54	0.732180472	0.691820276	May-23	2023-5
(4V19) (442) CHEYENNE, WY	2023-6	39	56	53	0.732588566	0.70297619	Jun-23	2023-6
(4V19) (442) CHEYENNE, WY	2023-7	36	57	56	0.652329797	0.633630952	Jul-23	2023-7
(4V19) (442) CHEYENNE, WY	2023-8	34	56	50	0.679078115	0.61578341	Aug-23	2023-8
(4V19) (442) CHEYENNE, WY	2023-9	32	56	50	0.644711218	0.585714286	Sep-23	2023-9
(4V19) (442) CHEYENNE, WY	2024-1	31	56	50	0.626079355	0.56624424	Jan-24	2024-1
(4V19) (442) CHEYENNE, WY	2024-2	36	56	51	0.711646123	0.651477833	Feb-24	2024-2
(4V19) (442) CHEYENNE, WY	2024-3	38	56	51	0.753334242	0.690092166	Mar-24	2024-3
(4V19) (442) CHEYENNE, WY	2024-4	36	56	52	0.691063111	0.648809524	Apr-24	2024-4
(4V19) (442) CHEYENNE, WY	2024-5	38	61	54	0.715053763	0.636262656	May-24	2024-5
(4V19) (442) CHEYENNE, WY	2024-6	40	64	61	0.648510102	0.621915919	Jun-24	2024-6
(4V19) (554) DENVER, CO	2018-12	189	261	230	0.826014568	0.728429058	Dec-18	2018-12
(4V19) (554) DENVER, CO	2019-1	178	246	216	0.823306979	0.725806452	Jan-19	2019-1
(4V19) (554) DENVER, CO	2019-10	184	246	230	0.799071055	0.749934435	Oct-19	2019-10
(4V19) (554) DENVER, CO	2019-11	172	246	231	0.745961159	0.700869078	Nov-19	2019-11
(4V19) (554) DENVER, CO	2019-12	162	246	232	0.701831038	0.661945974	Dec-19	2019-12
(4V19) (554) DENVER, CO	2019-2	180	246	216	0.832202339	0.732288037	Feb-19	2019-2
(4V19) (554) DENVER, CO	2019-3	175	246	216	0.80777987	0.712037766	Mar-19	2019-3
(4V19) (554) DENVER, CO	2019-4	172	246	222	0.774969294	0.699864499	Apr-19	2019-4
(4V19) (554) DENVER, CO	2019-5	171	246	224	0.763770742	0.697088906	May-19	2019-5
(4V19) (554) DENVER, CO	2019-6	176	246	227	0.776069473	0.716124661	Jun-19	2019-6
(4V19) (554) DENVER, CO	2019-7	173	246	226	0.764264332	0.703776554	Jul-19	2019-7
(4V19) (554) DENVER, CO	2019-8	181	246	229	0.790654578	0.736165749	Aug-19	2019-8
(4V19) (554) DENVER, CO	2019-9	184	246	230	0.80220591	0.751355014	Sep-19	2019-9
(4V19) (554) DENVER, CO	2020-1	175	246	233	0.754534127	0.714660372	Jan-19	2020-1

DISPLAY_NAME	Y_M	Avg Patients	Avg Vista Beds	Avg Staffed Beds	Avg %Occ Staffed Beds	Avg %Occ Vista Beds	YearMonth	Column1
(4V19) (554) DENVER, CO	2020-10	143	225	200	0.714914746	0.637028466	Oct-20	2020-10
(4V19) (554) DENVER, CO	2020-11	138	239	209	0.657335351	0.577038645	Nov-20	2020-11
(4V19) (554) DENVER, CO	2020-12	153	283	224	0.683964361	0.541651363	Dec-20	2020-12
(4V19) (554) DENVER, CO	2020-2	174	246	233	0.746242531	0.707457247	Feb-20	2020-2
(4V19) (554) DENVER, CO	2020-3	155	246	229	0.679478515	0.6321372	Mar-20	2020-3
(4V19) (554) DENVER, CO	2020-4	111	371	239	0.471708767	0.300557105	Apr-20	2020-4
(4V19) (554) DENVER, CO	2020-5	119	344	224	0.531687059	0.359865042	May-20	2020-5
(4V19) (554) DENVER, CO	2020-6	130	247	223	0.582271906	0.527395412	Jun-20	2020-6
(4V19) (554) DENVER, CO	2020-7	139	247	222	0.629546195	0.56585695	Jul-20	2020-7
(4V19) (554) DENVER, CO	2020-8	143	229	204	0.701949313	0.624991656	Aug-20	2020-8
(4V19) (554) DENVER, CO	2020-9	150	225	200	0.751833333	0.668296296	Sep-20	2020-9
(4V19) (554) DENVER, CO	2021-1	152	285	206	0.738001758	0.533672892	Jan-21	2021-1
(4V19) (554) DENVER, CO	2021-10	179	293	214	0.835764743	0.609641299	Oct-21	2021-10
(4V19) (554) DENVER, CO	2021-11	169	291	207	0.816567522	0.583390607	Nov-21	2021-11
(4V19) (554) DENVER, CO	2021-12	168	291	207	0.812171935	0.579536637	Dec-21	2021-12
(4V19) (554) DENVER, CO	2021-2	164	285	207	0.792382608	0.576942356	Feb-21	2021-2
(4V19) (554) DENVER, CO	2021-3	165	285	209	0.790321233	0.578372055	Mar-21	2021-3
(4V19) (554) DENVER, CO	2021-4	157	284	206	0.759617685	0.553403756	Apr-21	2021-4
(4V19) (554) DENVER, CO	2021-5	156	284	208	0.753391097	0.552703317	May-21	2021-5
(4V19) (554) DENVER, CO	2021-6	158	284	209	0.756684575	0.558920188	Jun-21	2021-6
(4V19) (554) DENVER, CO	2021-7	163	281	203	0.806654652	0.581976649	Jul-21	2021-7
(4V19) (554) DENVER, CO	2021-8	168	281	206	0.815589204	0.600619906	Aug-21	2021-8
(4V19) (554) DENVER, CO	2021-9	171	281	206	0.830906725	0.609134045	Sep-21	2021-9
(4V19) (554) DENVER, CO	2022-1	168	291	207	0.81122634	0.579758342	Jan-22	2022-1
(4V19) (554) DENVER, CO	2022-10	163	226	215	0.758746631	0.724950043	Oct-22	2022-10
(4V19) (554) DENVER, CO	2022-11	155	226	216	0.72191358	0.689970501	Nov-22	2022-11
(4V19) (554) DENVER, CO	2022-12	153	226	216	0.71072282	0.679274907	Dec-22	2022-12
(4V19) (554) DENVER, CO	2022-2	159	291	208	0.76614011	0.547619048	Feb-22	2022-2
(4V19) (554) DENVER, CO	2022-3	149	238	201	0.739925533	0.637864143	Mar-22	2022-3
(4V19) (554) DENVER, CO	2022-4	160	221	204	0.781519782	0.720984984	Apr-22	2022-4
(4V19) (554) DENVER, CO	2022-5	157	226	212	0.744300653	0.698377581	May-22	2022-5
(4V19) (554) DENVER, CO	2022-6	158	226	215	0.73575079	0.702212389	Jun-22	2022-6
(4V19) (554) DENVER, CO	2022-7	161	226	215	0.746050401	0.712817585	Jul-22	2022-7
(4V19) (554) DENVER, CO	2022-8	170	235	225	0.758185878	0.724220854	Aug-22	2022-8
(4V19) (554) DENVER, CO	2022-9	164	226	215	0.762304345	0.727647238	Sep-22	2022-9
(4V19) (554) DENVER, CO	2023-1	150	226	214	0.703422219	0.666714245	Jan-23	2023-1
(4V19) (554) DENVER, CO	2023-10	156	228	224	0.695142729	0.685908319	Oct-23	2023-10
(4V19) (554) DENVER, CO	2023-11	156	228	224	0.695928571	0.68625731	Nov-23	2023-11
(4V19) (554) DENVER, CO	2023-12	163	228	225	0.72516129	0.715619694	Dec-23	2023-12
(4V19) (554) DENVER, CO	2023-2	149	226	212	0.704231737	0.661188369	Feb-23	2023-2
(4V19) (554) DENVER, CO	2023-3	153	227	219	0.700933755	0.676037484	Mar-23	2023-3
(4V19) (554) DENVER, CO	2023-4	155	228	221	0.702879683	0.684064327	Apr-23	2023-4

DISPLAY_NAME	Y_M	Avg Patients	Avg Vista Beds	Avg Staffed Beds	Avg %Occ Staffed Beds	Avg %Occ Vista Beds	YearMonth	Column1
(4V19) (554) DENVER, CO	2023-5	170	235	229	0.742879977	0.723330504	May-23	2023-5
(4V19) (554) DENVER, CO	2023-6	156	228	209	0.766582951	0.685569729	Jun-23	2023-6
(4V19) (554) DENVER, CO	2023-7	155	235	146	1.056226216	0.657163743	Jul-23	2023-7
(4V19) (554) DENVER, CO	2023-8	150	228	189	0.829540762	0.660865874	Aug-23	2023-8
(4V19) (554) DENVER, CO	2023-9	141	228	224	0.63001746	0.621052632	Sep-23	2023-9
(4V19) (554) DENVER, CO	2024-1	161	228	225	0.717706093	0.708262592	Jan-24	2024-1
(4V19) (554) DENVER, CO	2024-2	161	228	225	0.718467433	0.709013914	Feb-24	2024-2
(4V19) (554) DENVER, CO	2024-3	159	228	224	0.711106631	0.701329938	Mar-24	2024-3
(4V19) (554) DENVER, CO	2024-4	156	228	228	0.688157895	0.688157895	Apr-24	2024-4
(4V19) (554) DENVER, CO	2024-5	157	228	227	0.695466818	0.692416525	May-24	2024-5
(4V19) (554) DENVER, CO	2024-6	148	228	226	0.655980877	0.652903811	Jun-24	2024-6
(4V19) (575) GRAND JUNCTION, CO	2018-12	42	70	70	0.606712284	0.606712284	Dec-18	2018-12
(4V19) (575) GRAND JUNCTION, CO	2019-1	40	66	66	0.608993157	0.608993157	Jan-19	2019-1
(4V19) (575) GRAND JUNCTION, CO	2019-10	43	60	55	0.780722854	0.717741935	Oct-19	2019-10
(4V19) (575) GRAND JUNCTION, CO	2019-11	30	60	46	0.66403023	0.512643678	Nov-19	2019-11
(4V19) (575) GRAND JUNCTION, CO	2019-12	32	60	49	0.657669519	0.541397849	Dec-19	2019-12
(4V19) (575) GRAND JUNCTION, CO	2019-2	39	66	66	0.59469697	0.59469697	Feb-19	2019-2
(4V19) (575) GRAND JUNCTION, CO	2019-3	41	66	66	0.630498534	0.630498534	Mar-19	2019-3
(4V19) (575) GRAND JUNCTION, CO	2019-4	41	66	66	0.629292929	0.629292929	Apr-19	2019-4
(4V19) (575) GRAND JUNCTION, CO	2019-5	39	66	66	0.605571848	0.605571848	May-19	2019-5
(4V19) (575) GRAND JUNCTION, CO	2019-6	40	66	60	0.674090909	0.62020202	Jun-19	2019-6
(4V19) (575) GRAND JUNCTION, CO	2019-7	40	66	60	0.673655914	0.612414467	Jul-19	2019-7
(4V19) (575) GRAND JUNCTION, CO	2019-8	40	62	56	0.716359447	0.657184751	Aug-19	2019-8
(4V19) (575) GRAND JUNCTION, CO	2019-9	40	60	56	0.726190476	0.677777778	Sep-19	2019-9
(4V19) (575) GRAND JUNCTION, CO	2020-1	31	60	50	0.618281764	0.51827957	Jan-19	2020-1
(4V19) (575) GRAND JUNCTION, CO	2020-10	24	68	55	0.429909696	0.353202431	Oct-20	2020-10
(4V19) (575) GRAND JUNCTION, CO	2020-11	33	69	56	0.579363348	0.475769496	Nov-20	2020-11
(4V19) (575) GRAND JUNCTION, CO	2020-12	32	68	58	0.555002936	0.477944418	Dec-20	2020-12
(4V19) (575) GRAND JUNCTION, CO	2020-2	30	60	49	0.608218038	0.498853807	Feb-20	2020-2
(4V19) (575) GRAND JUNCTION, CO	2020-3	32	59	48	0.684128859	0.557517182	Mar-20	2020-3
(4V19) (575) GRAND JUNCTION, CO	2020-4	30	75	63	0.48259328	0.404546343	Apr-20	2020-4
(4V19) (575) GRAND JUNCTION, CO	2020-5	27	79	71	0.384507042	0.346369118	May-20	2020-5
(4V19) (575) GRAND JUNCTION, CO	2020-6	27	79	62	0.439254974	0.342616034	Jun-20	2020-6
(4V19) (575) GRAND JUNCTION, CO	2020-7	28	78	54	0.52060526	0.359515878	Jul-20	2020-7
(4V19) (575) GRAND JUNCTION, CO	2020-8	30	69	54	0.566851309	0.448558981	Aug-20	2020-8
(4V19) (575) GRAND JUNCTION, CO	2020-9	30	67	54	0.553235419	0.447742976	Sep-20	2020-9
(4V19) (575) GRAND JUNCTION, CO	2021-1	33	69	60	0.546825037	0.476148069	Jan-21	2021-1
(4V19) (575) GRAND JUNCTION, CO	2021-10	42	59	59	0.711628905	0.709181742	Oct-21	2021-10
(4V19) (575) GRAND JUNCTION, CO	2021-11	43	64	61	0.700456574	0.668698333	Nov-21	2021-11
(4V19) (575) GRAND JUNCTION, CO	2021-12	43	65	59	0.740028603	0.673449132	Dec-21	2021-12
(4V19) (575) GRAND JUNCTION, CO	2021-2	35	64	57	0.61490333	0.559739397	Feb-21	2021-2
(4V19) (575) GRAND JUNCTION, CO	2021-3	37	55	55	0.675909246	0.672334796	Mar-21	2021-3

DISPLAY_NAME	Y_M	Avg Patients	Avg Vista Beds	Avg Staffed Beds	Avg %Occ Staffed Beds	Avg %Occ Vista Beds	YearMonth	Column1
(4V19) (575) GRAND JUNCTION, CO	2021-4	41	55	55	0.753982684	0.753982684	Apr-21	2021-4
(4V19) (575) GRAND JUNCTION, CO	2021-5	36	56	56	0.650921659	0.650921659	May-21	2021-5
(4V19) (575) GRAND JUNCTION, CO	2021-6	35	56	56	0.630357143	0.630357143	Jun-21	2021-6
(4V19) (575) GRAND JUNCTION, CO	2021-7	39	56	56	0.701036866	0.701036866	Jul-21	2021-7
(4V19) (575) GRAND JUNCTION, CO	2021-8	35	56	56	0.642281106	0.642281106	Aug-21	2021-8
(4V19) (575) GRAND JUNCTION, CO	2021-9	38	56	56	0.681464077	0.681464077	Sep-21	2021-9
(4V19) (575) GRAND JUNCTION, CO	2022-1	44	65	58	0.753907355	0.673373938	Jan-22	2022-1
(4V19) (575) GRAND JUNCTION, CO	2022-10	33	84	58	0.572858732	0.395545315	Oct-22	2022-10
(4V19) (575) GRAND JUNCTION, CO	2022-11	42	73	58	0.715623263	0.57323853	Nov-22	2022-11
(4V19) (575) GRAND JUNCTION, CO	2022-12	44	72	62	0.71383975	0.610401341	Dec-22	2022-12
(4V19) (575) GRAND JUNCTION, CO	2022-2	40	66	58	0.694758704	0.620670996	Feb-22	2022-2
(4V19) (575) GRAND JUNCTION, CO	2022-3	33	65	42	0.79015365	0.510248891	Mar-22	2022-3
(4V19) (575) GRAND JUNCTION, CO	2022-4	30	70	44	0.704596033	0.438896462	Apr-22	2022-4
(4V19) (575) GRAND JUNCTION, CO	2022-5	29	82	56	0.521825003	0.357394133	May-22	2022-5
(4V19) (575) GRAND JUNCTION, CO	2022-6	28	83	57	0.500897358	0.344047619	Jun-22	2022-6
(4V19) (575) GRAND JUNCTION, CO	2022-7	33	83	57	0.571609781	0.3943516	Jul-22	2022-7
(4V19) (575) GRAND JUNCTION, CO	2022-8	32	87	60	0.54197901	0.374223602	Aug-22	2022-8
(4V19) (575) GRAND JUNCTION, CO	2022-9	32	84	58	0.558858502	0.385878489	Sep-22	2022-9
(4V19) (575) GRAND JUNCTION, CO	2023-1	44	68	62	0.718522373	0.65512334	Jan-23	2023-1
(4V19) (575) GRAND JUNCTION, CO	2023-10	51	67	67	0.760018595	0.760018595	Oct-23	2023-10
(4V19) (575) GRAND JUNCTION, CO	2023-11	48	72	72	0.667592593	0.667592593	Nov-23	2023-11
(4V19) (575) GRAND JUNCTION, CO	2023-12	46	73	73	0.625466189	0.625466189	Dec-23	2023-12
(4V19) (575) GRAND JUNCTION, CO	2023-2	41	68	62	0.663774482	0.611344538	Feb-23	2023-2
(4V19) (575) GRAND JUNCTION, CO	2023-3	40	67	63	0.637520801	0.599570931	Mar-23	2023-3
(4V19) (575) GRAND JUNCTION, CO	2023-4	42	65	63	0.662214082	0.639686184	Apr-23	2023-4
(4V19) (575) GRAND JUNCTION, CO	2023-5	43	66	65	0.654722764	0.645905707	May-23	2023-5
(4V19) (575) GRAND JUNCTION, CO	2023-6	41	64	64	0.653645833	0.653645833	Jun-23	2023-6
(4V19) (575) GRAND JUNCTION, CO	2023-7	39	66	66	0.59463141	0.59463141	Jul-23	2023-7
(4V19) (575) GRAND JUNCTION, CO	2023-8	45	65	65	0.684089029	0.684089029	Aug-23	2023-8
(4V19) (575) GRAND JUNCTION, CO	2023-9	43	65	65	0.666018252	0.666018252	Sep-23	2023-9
(4V19) (575) GRAND JUNCTION, CO	2024-1	42	74	74	0.566201606	0.566201606	Jan-24	2024-1
(4V19) (575) GRAND JUNCTION, CO	2024-2	39	74	74	0.531588726	0.531588726	Feb-24	2024-2
(4V19) (575) GRAND JUNCTION, CO	2024-3	41	75	74	0.5486254	0.548387097	Mar-24	2024-3
(4V19) (575) GRAND JUNCTION, CO	2024-4	45	74	74	0.602672673	0.602672673	Apr-24	2024-4
(4V19) (575) GRAND JUNCTION, CO	2024-5	43	74	74	0.58326068	0.58326068	May-24	2024-5
(4V19) (575) GRAND JUNCTION, CO	2024-6	40	73	73	0.554232787	0.553964687	Jun-24	2024-6
(4V19) (623) MUSKOGEE, OK	2018-12	49	96	90	0.55149246	0.514474773	Dec-18	2018-12
(4V19) (623) MUSKOGEE, OK	2019-1	51	91	85	0.606551056	0.568947182	Jan-19	2019-1
(4V19) (623) MUSKOGEE, OK	2019-10	36	71	62	0.582953648	0.51077807	Oct-19	2019-10
(4V19) (623) MUSKOGEE, OK	2019-11	33	62	60	0.558318602	0.538339763	Nov-19	2019-11
(4V19) (623) MUSKOGEE, OK	2019-12	37	62	60	0.62202367	0.609379013	Dec-19	2019-12
(4V19) (623) MUSKOGEE, OK	2019-2	53	91	86	0.614634647	0.586734694	Feb-19	2019-2

DISPLAY_NAME	Y_M	Avg Patients	Avg Vista Beds	Avg Staffed Beds	Avg %Occ Staffed Beds	Avg %Occ Vista Beds	YearMonth	Column1
(4V19) (623) MUSKOGEE, OK	2019-3	52	91	87	0.605858361	0.579227224	Mar-19	2019-3
(4V19) (623) MUSKOGEE, OK	2019-4	51	83	81	0.641946213	0.625485473	Apr-19	2019-4
(4V19) (623) MUSKOGEE, OK	2019-5	53	73	73	0.735749006	0.735749006	May-19	2019-5
(4V19) (623) MUSKOGEE, OK	2019-6	50	73	73	0.689497717	0.689497717	Jun-19	2019-6
(4V19) (623) MUSKOGEE, OK	2019-7	43	73	72	0.598668189	0.595669465	Jul-19	2019-7
(4V19) (623) MUSKOGEE, OK	2019-8	41	72	63	0.652770885	0.572797924	Aug-19	2019-8
(4V19) (623) MUSKOGEE, OK	2019-9	41	73	63	0.652435841	0.563013699	Sep-19	2019-9
(4V19) (623) MUSKOGEE, OK	2020-1	36	61	60	0.602238674	0.60126917	Jan-19	2020-1
(4V19) (623) MUSKOGEE, OK	2020-10	45	82	82	0.567320087	0.560390071	Oct-20	2020-10
(4V19) (623) MUSKOGEE, OK	2020-11	40	88	85	0.481149178	0.467107484	Nov-20	2020-11
(4V19) (623) MUSKOGEE, OK	2020-12	46	107	92	0.505083177	0.431086129	Dec-20	2020-12
(4V19) (623) MUSKOGEE, OK	2020-2	40	61	60	0.657126619	0.655901822	Feb-20	2020-2
(4V19) (623) MUSKOGEE, OK	2020-3	34	66	57	0.612130528	0.532498524	Mar-20	2020-3
(4V19) (623) MUSKOGEE, OK	2020-4	24	96	86	0.285862905	0.263960989	Apr-20	2020-4
(4V19) (623) MUSKOGEE, OK	2020-5	33	84	84	0.399156092	0.398421034	May-20	2020-5
(4V19) (623) MUSKOGEE, OK	2020-6	35	82	82	0.436935287	0.436935287	Jun-20	2020-6
(4V19) (623) MUSKOGEE, OK	2020-7	51	90	86	0.595015975	0.570533612	Jul-20	2020-7
(4V19) (623) MUSKOGEE, OK	2020-8	47	99	98	0.485328967	0.478695598	Aug-20	2020-8
(4V19) (623) MUSKOGEE, OK	2020-9	44	97	97	0.468695128	0.467661692	Sep-20	2020-9
(4V19) (623) MUSKOGEE, OK	2021-1	49	107	91	0.547397073	0.457664133	Jan-21	2021-1
(4V19) (623) MUSKOGEE, OK	2021-10	40	86	72	0.553763274	0.462941628	Oct-21	2021-10
(4V19) (623) MUSKOGEE, OK	2021-11	38	83	69	0.553258964	0.461206732	Nov-21	2021-11
(4V19) (623) MUSKOGEE, OK	2021-12	41	82	69	0.596988631	0.507878529	Dec-21	2021-12
(4V19) (623) MUSKOGEE, OK	2021-2	43	108	96	0.446187189	0.400132275	Feb-21	2021-2
(4V19) (623) MUSKOGEE, OK	2021-3	47	109	90	0.526253208	0.434652622	Mar-21	2021-3
(4V19) (623) MUSKOGEE, OK	2021-4	45	80	76	0.596150579	0.581442987	Apr-21	2021-4
(4V19) (623) MUSKOGEE, OK	2021-5	46	73	73	0.641184269	0.641184269	May-21	2021-5
(4V19) (623) MUSKOGEE, OK	2021-6	43	73	73	0.593607306	0.593607306	Jun-21	2021-6
(4V19) (623) MUSKOGEE, OK	2021-7	46	73	67	0.699866579	0.639858595	Jul-21	2021-7
(4V19) (623) MUSKOGEE, OK	2021-8	47	79	63	0.742161961	0.598860172	Aug-21	2021-8
(4V19) (623) MUSKOGEE, OK	2021-9	50	86	72	0.69667062	0.586693986	Sep-21	2021-9
(4V19) (623) MUSKOGEE, OK	2022-1	42	83	69	0.608913341	0.507967353	Jan-22	2022-1
(4V19) (623) MUSKOGEE, OK	2022-10	37	68	65	0.566142856	0.543125338	Oct-22	2022-10
(4V19) (623) MUSKOGEE, OK	2022-11	37	69	66	0.57272936	0.548792271	Nov-22	2022-11
(4V19) (623) MUSKOGEE, OK	2022-12	39	69	65	0.602188134	0.575502571	Dec-22	2022-12
(4V19) (623) MUSKOGEE, OK	2022-2	46	83	71	0.645276243	0.559380379	Feb-22	2022-2
(4V19) (623) MUSKOGEE, OK	2022-3	41	82	71	0.575292922	0.496919227	Mar-22	2022-3
(4V19) (623) MUSKOGEE, OK	2022-4	36	79	72	0.512646401	0.464254099	Apr-22	2022-4
(4V19) (623) MUSKOGEE, OK	2022-5	36	72	71	0.509181012	0.508796296	May-22	2022-5
(4V19) (623) MUSKOGEE, OK	2022-6	33	71	68	0.491145984	0.468251208	Jun-22	2022-6
(4V19) (623) MUSKOGEE, OK	2022-7	39	69	65	0.605090608	0.577840112	Jul-22	2022-7
(4V19) (623) MUSKOGEE, OK	2022-8	42	72	68	0.608695652	0.582230624	Aug-22	2022-8

DISPLAY_NAME	Y_M	Avg Patients	Avg Vista Beds	Avg Staffed Beds	Avg %Occ Staffed Beds	Avg %Occ Vista Beds	YearMonth	Column1
(4V19) (623) MUSKOGEE, OK	2022-9	32	68	65	0.491063859	0.470033859	Sep-22	2022-9
(4V19) (623) MUSKOGEE, OK	2023-1	41	69	65	0.632175352	0.60402057	Jan-23	2023-1
(4V19) (623) MUSKOGEE, OK	2023-10	42	60	59	0.702910641	0.702150538	Oct-23	2023-10
(4V19) (623) MUSKOGEE, OK	2023-11	40	62	60	0.670810074	0.65093747	Nov-23	2023-11
(4V19) (623) MUSKOGEE, OK	2023-12	36	68	59	0.611873519	0.538899431	Dec-23	2023-12
(4V19) (623) MUSKOGEE, OK	2023-2	40	69	66	0.62012987	0.593167702	Feb-23	2023-2
(4V19) (623) MUSKOGEE, OK	2023-3	40	61	60	0.664239442	0.660098177	Mar-23	2023-3
(4V19) (623) MUSKOGEE, OK	2023-4	39	60	59	0.659303202	0.658888889	Apr-23	2023-4
(4V19) (623) MUSKOGEE, OK	2023-5	35	61	61	0.577549129	0.574731183	May-23	2023-5
(4V19) (623) MUSKOGEE, OK	2023-6	41	60	59	0.695990649	0.694444444	Jun-23	2023-6
(4V19) (623) MUSKOGEE, OK	2023-7	38	62	61	0.617008274	0.614856631	Jul-23	2023-7
(4V19) (623) MUSKOGEE, OK	2023-8	39	60	60	0.663978495	0.663978495	Aug-23	2023-8
(4V19) (623) MUSKOGEE, OK	2023-9	35	60	60	0.586666667	0.586666667	Sep-23	2023-9
(4V19) (623) MUSKOGEE, OK	2024-1	46	68	62	0.737111582	0.680265655	Jan-24	2024-1
(4V19) (623) MUSKOGEE, OK	2024-2	43	68	63	0.677659127	0.634381339	Feb-24	2024-2
(4V19) (623) MUSKOGEE, OK	2024-3	42	68	60	0.697864801	0.626185958	Mar-24	2024-3
(4V19) (623) MUSKOGEE, OK	2024-4	40	68	60	0.664171352	0.594117647	Apr-24	2024-4
(4V19) (623) MUSKOGEE, OK	2024-5	41	81	74	0.554983949	0.50505266	May-24	2024-5
(4V19) (623) MUSKOGEE, OK	2024-6	46	87	78	0.588403327	0.529131986	Jun-24	2024-6
(4V19) (635) OKLAHOMA CITY, OK	2018-12	138	200	187	0.742338759	0.695598157	Dec-18	2018-12
(4V19) (635) OKLAHOMA CITY, OK	2019-1	133	193	173	0.766878336	0.689787732	Jan-19	2019-1
(4V19) (635) OKLAHOMA CITY, OK	2019-10	121	154	149	0.813298077	0.789275241	Oct-19	2019-10
(4V19) (635) OKLAHOMA CITY, OK	2019-11	117	154	147	0.796717893	0.765114196	Nov-19	2019-11
(4V19) (635) OKLAHOMA CITY, OK	2019-12	121	154	148	0.819562718	0.79136992	Dec-19	2019-12
(4V19) (635) OKLAHOMA CITY, OK	2019-2	142	193	173	0.816954828	0.736121392	Feb-19	2019-2
(4V19) (635) OKLAHOMA CITY, OK	2019-3	137	193	173	0.793349618	0.712518803	Mar-19	2019-3
(4V19) (635) OKLAHOMA CITY, OK	2019-4	136	193	174	0.782945185	0.705872193	Apr-19	2019-4
(4V19) (635) OKLAHOMA CITY, OK	2019-5	137	193	173	0.790182108	0.710847401	May-19	2019-5
(4V19) (635) OKLAHOMA CITY, OK	2019-6	121	171	153	0.787864169	0.709687706	Jun-19	2019-6
(4V19) (635) OKLAHOMA CITY, OK	2019-7	114	154	150	0.761236744	0.742982824	Jul-19	2019-7
(4V19) (635) OKLAHOMA CITY, OK	2019-8	118	154	148	0.794855859	0.768328446	Aug-19	2019-8
(4V19) (635) OKLAHOMA CITY, OK	2019-9	122	154	149	0.819562682	0.795238095	Sep-19	2019-9
(4V19) (635) OKLAHOMA CITY, OK	2020-1	123	154	146	0.842263793	0.80268119	Jan-19	2020-1
(4V19) (635) OKLAHOMA CITY, OK	2020-10	169	224	205	0.821864631	0.751682623	Oct-20	2020-10
(4V19) (635) OKLAHOMA CITY, OK	2020-11	175	231	214	0.821006588	0.757127167	Nov-20	2020-11
(4V19) (635) OKLAHOMA CITY, OK	2020-12	183	233	224	0.819141276	0.788707776	Dec-20	2020-12
(4V19) (635) OKLAHOMA CITY, OK	2020-2	117	154	149	0.785537453	0.76309897	Feb-20	2020-2
(4V19) (635) OKLAHOMA CITY, OK	2020-3	108	154	149	0.725497383	0.702555509	Mar-20	2020-3
(4V19) (635) OKLAHOMA CITY, OK	2020-4	89	192	154	0.583015198	0.468940633	Apr-20	2020-4
(4V19) (635) OKLAHOMA CITY, OK	2020-5	117	193	158	0.739777656	0.613548049	May-20	2020-5
(4V19) (635) OKLAHOMA CITY, OK	2020-6	128	175	164	0.779929373	0.729648531	Jun-20	2020-6
(4V19) (635) OKLAHOMA CITY, OK	2020-7	131	202	176	0.744546688	0.652952847	Jul-20	2020-7

DISPLAY_NAME	Y_M	Avg Patients	Avg Vista Beds	Avg Staffed Beds	Avg %Occ Staffed Beds	Avg %Occ Vista Beds	YearMonth	Column1
(4V19) (635) OKLAHOMA CITY, OK	2020-8	170	237	216	0.78692156	0.715417835	Aug-20	2020-8
(4V19) (635) OKLAHOMA CITY, OK	2020-9	160	227	203	0.78888307	0.704677198	Sep-20	2020-9
(4V19) (635) OKLAHOMA CITY, OK	2021-1	179	244	213	0.838595993	0.731960479	Jan-21	2021-1
(4V19) (635) OKLAHOMA CITY, OK	2021-10	161	218	206	0.781155816	0.737952014	Oct-21	2021-10
(4V19) (635) OKLAHOMA CITY, OK	2021-11	168	194	192	0.875193745	0.862502579	Nov-21	2021-11
(4V19) (635) OKLAHOMA CITY, OK	2021-12	168	193	191	0.882726054	0.874811967	Dec-21	2021-12
(4V19) (635) OKLAHOMA CITY, OK	2021-2	150	223	194	0.775398163	0.675780892	Feb-21	2021-2
(4V19) (635) OKLAHOMA CITY, OK	2021-3	153	202	189	0.807390114	0.756003949	Mar-21	2021-3
(4V19) (635) OKLAHOMA CITY, OK	2021-4	151	197	188	0.804902835	0.765848562	Apr-21	2021-4
(4V19) (635) OKLAHOMA CITY, OK	2021-5	150	193	185	0.808306831	0.775594302	May-21	2021-5
(4V19) (635) OKLAHOMA CITY, OK	2021-6	158	193	186	0.853502688	0.822970639	Jun-21	2021-6
(4V19) (635) OKLAHOMA CITY, OK	2021-7	156	195	185	0.84812866	0.804210494	Jul-21	2021-7
(4V19) (635) OKLAHOMA CITY, OK	2021-8	158	212	197	0.802870636	0.746792326	Aug-21	2021-8
(4V19) (635) OKLAHOMA CITY, OK	2021-9	160	221	200	0.803872222	0.725041738	Sep-21	2021-9
(4V19) (635) OKLAHOMA CITY, OK	2022-1	166	198	192	0.86360321	0.836177226	Jan-22	2022-1
(4V19) (635) OKLAHOMA CITY, OK	2022-10	156	193	183	0.85708561	0.812635801	Oct-22	2022-10
(4V19) (635) OKLAHOMA CITY, OK	2022-11	146	193	184	0.792434969	0.756649396	Nov-22	2022-11
(4V19) (635) OKLAHOMA CITY, OK	2022-12	152	193	186	0.81574309	0.787564767	Dec-22	2022-12
(4V19) (635) OKLAHOMA CITY, OK	2022-2	161	192	191	0.846989263	0.84006389	Feb-22	2022-2
(4V19) (635) OKLAHOMA CITY, OK	2022-3	156	193	187	0.832741587	0.810797259	Mar-22	2022-3
(4V19) (635) OKLAHOMA CITY, OK	2022-4	154	193	188	0.819373614	0.798100173	Apr-22	2022-4
(4V19) (635) OKLAHOMA CITY, OK	2022-5	155	193	189	0.822378191	0.807426598	May-22	2022-5
(4V19) (635) OKLAHOMA CITY, OK	2022-6	158	193	190	0.83373973	0.822797927	Jun-22	2022-6
(4V19) (635) OKLAHOMA CITY, OK	2022-7	144	193	183	0.786932588	0.749456794	Jul-22	2022-7
(4V19) (635) OKLAHOMA CITY, OK	2022-8	154	201	190	0.81211648	0.768303672	Aug-22	2022-8
(4V19) (635) OKLAHOMA CITY, OK	2022-9	153	193	184	0.829805273	0.792924781	Sep-22	2022-9
(4V19) (635) OKLAHOMA CITY, OK	2023-1	162	193	192	0.84547388	0.842386762	Jan-23	2023-1
(4V19) (635) OKLAHOMA CITY, OK	2023-10	135	193	178	0.763531168	0.703827511	Oct-23	2023-10
(4V19) (635) OKLAHOMA CITY, OK	2023-11	138	193	162	0.855807836	0.718998273	Nov-23	2023-11
(4V19) (635) OKLAHOMA CITY, OK	2023-12	138	193	160	0.864350793	0.71770015	Dec-23	2023-12
(4V19) (635) OKLAHOMA CITY, OK	2023-2	155	193	191	0.813729061	0.806994819	Feb-23	2023-2
(4V19) (635) OKLAHOMA CITY, OK	2023-3	165	193	192	0.856692712	0.856259402	Mar-23	2023-3
(4V19) (635) OKLAHOMA CITY, OK	2023-4	165	193	191	0.863311308	0.85492228	Apr-23	2023-4
(4V19) (635) OKLAHOMA CITY, OK	2023-5	165	199	196	0.840996778	0.828430553	May-23	2023-5
(4V19) (635) OKLAHOMA CITY, OK	2023-6	155	193	189	0.818205108	0.803626943	Jun-23	2023-6
(4V19) (635) OKLAHOMA CITY, OK	2023-7	164	199	195	0.839037563	0.822970639	Jul-23	2023-7
(4V19) (635) OKLAHOMA CITY, OK	2023-8	144	193	186	0.774772211	0.749958215	Aug-23	2023-8
(4V19) (635) OKLAHOMA CITY, OK	2023-9	149	193	191	0.782522327	0.774784111	Sep-23	2023-9
(4V19) (635) OKLAHOMA CITY, OK	2024-1	130	186	159	0.823163341	0.701319055	Jan-24	2024-1
(4V19) (635) OKLAHOMA CITY, OK	2024-2	140	189	162	0.867460864	0.744010682	Feb-24	2024-2
(4V19) (635) OKLAHOMA CITY, OK	2024-3	142	191	174	0.816904461	0.746495524	Mar-24	2024-3
(4V19) (635) OKLAHOMA CITY, OK	2024-4	131	191	170	0.773275435	0.689354276	Apr-24	2024-4

DISPLAY_NAME	Y_M	Avg Patients	Avg Vista Beds	Avg Staffed Beds	Avg %Occ Staffed Beds	Avg %Occ Vista Beds	YearMonth	Column1
(4V19) (635) OKLAHOMA CITY, OK	2024-5	129	191	158	0.820106036	0.67961493	May-24	2024-5
(4V19) (635) OKLAHOMA CITY, OK	2024-6	124	191	166	0.746946049	0.651742192	Jun-24	2024-6
(4V19) (660) SALT LAKE CITY, UT	2018-12	93	138	138	0.675186104	0.675186104	Dec-18	2018-12
(4V19) (660) SALT LAKE CITY, UT	2019-1	99	130	130	0.76426799	0.76426799	Jan-19	2019-1
(4V19) (660) SALT LAKE CITY, UT	2019-10	81	128	128	0.638860887	0.638860887	Oct-19	2019-10
(4V19) (660) SALT LAKE CITY, UT	2019-11	81	127	127	0.637769821	0.637769821	Nov-19	2019-11
(4V19) (660) SALT LAKE CITY, UT	2019-12	81	127	127	0.642621285	0.642621285	Dec-19	2019-12
(4V19) (660) SALT LAKE CITY, UT	2019-2	96	130	129	0.743833944	0.741208791	Feb-19	2019-2
(4V19) (660) SALT LAKE CITY, UT	2019-3	87	130	130	0.675186104	0.675186104	Mar-19	2019-3
(4V19) (660) SALT LAKE CITY, UT	2019-4	90	128	128	0.70390625	0.70390625	Apr-19	2019-4
(4V19) (660) SALT LAKE CITY, UT	2019-5	85	128	128	0.66859879	0.66859879	May-19	2019-5
(4V19) (660) SALT LAKE CITY, UT	2019-6	83	128	128	0.651041667	0.651041667	Jun-19	2019-6
(4V19) (660) SALT LAKE CITY, UT	2019-7	85	128	128	0.671118952	0.671118952	Jul-19	2019-7
(4V19) (660) SALT LAKE CITY, UT	2019-8	90	128	128	0.708417339	0.708417339	Aug-19	2019-8
(4V19) (660) SALT LAKE CITY, UT	2019-9	91	128	128	0.7140625	0.7140625	Sep-19	2019-9
(4V19) (660) SALT LAKE CITY, UT	2020-1	88	127	127	0.700533401	0.700533401	Jan-19	2020-1
(4V19) (660) SALT LAKE CITY, UT	2020-10	69	145	136	0.508885218	0.476683377	Oct-20	2020-10
(4V19) (660) SALT LAKE CITY, UT	2020-11	74	146	129	0.571954232	0.507762557	Nov-20	2020-11
(4V19) (660) SALT LAKE CITY, UT	2020-12	76	147	132	0.578583934	0.519514875	Dec-20	2020-12
(4V19) (660) SALT LAKE CITY, UT	2020-2	94	127	126	0.746365756	0.743687212	Feb-20	2020-2
(4V19) (660) SALT LAKE CITY, UT	2020-3	75	129	129	0.581638468	0.581638468	Mar-20	2020-3
(4V19) (660) SALT LAKE CITY, UT	2020-4	61	139	139	0.439213062	0.439213062	Apr-20	2020-4
(4V19) (660) SALT LAKE CITY, UT	2020-5	65	140	140	0.468621269	0.468621269	May-20	2020-5
(4V19) (660) SALT LAKE CITY, UT	2020-6	71	142	140	0.51011979	0.505711441	Jun-20	2020-6
(4V19) (660) SALT LAKE CITY, UT	2020-7	74	137	136	0.549343081	0.544649203	Jul-20	2020-7
(4V19) (660) SALT LAKE CITY, UT	2020-8	79	134	130	0.603967792	0.589450596	Aug-20	2020-8
(4V19) (660) SALT LAKE CITY, UT	2020-9	72	142	138	0.523414236	0.507443569	Sep-20	2020-9
(4V19) (660) SALT LAKE CITY, UT	2021-1	69	148	132	0.522673769	0.466434176	Jan-21	2021-1
(4V19) (660) SALT LAKE CITY, UT	2021-10	78	134	120	0.647924623	0.580769231	Oct-21	2021-10
(4V19) (660) SALT LAKE CITY, UT	2021-11	75	130	116	0.646384639	0.58025641	Nov-21	2021-11
(4V19) (660) SALT LAKE CITY, UT	2021-12	77	130	117	0.659663176	0.594789082	Dec-21	2021-12
(4V19) (660) SALT LAKE CITY, UT	2021-2	68	148	131	0.518369041	0.459459459	Feb-21	2021-2
(4V19) (660) SALT LAKE CITY, UT	2021-3	69	148	114	0.605533668	0.466434176	Mar-21	2021-3
(4V19) (660) SALT LAKE CITY, UT	2021-4	69	148	117	0.587189746	0.466666667	Apr-21	2021-4
(4V19) (660) SALT LAKE CITY, UT	2021-5	73	148	119	0.612741815	0.496294682	May-21	2021-5
(4V19) (660) SALT LAKE CITY, UT	2021-6	75	148	125	0.602915141	0.512837838	Jun-21	2021-6
(4V19) (660) SALT LAKE CITY, UT	2021-7	76	148	122	0.623102901	0.515693112	Jul-21	2021-7
(4V19) (660) SALT LAKE CITY, UT	2021-8	75	144	117	0.641678701	0.52417279	Aug-21	2021-8
(4V19) (660) SALT LAKE CITY, UT	2021-9	79	127	111	0.715461052	0.621546602	Sep-21	2021-9
(4V19) (660) SALT LAKE CITY, UT	2022-1	73	130	117	0.628548597	0.567245658	Jan-22	2022-1
(4V19) (660) SALT LAKE CITY, UT	2022-10	67	130	110	0.611106114	0.52133995	Oct-22	2022-10
(4V19) (660) SALT LAKE CITY, UT	2022-11	66	130	108	0.609394664	0.508461538	Nov-22	2022-11

DISPLAY_NAME	Y_M	Avg Patients	Avg Vista Beds	Avg Staffed Beds	Avg %Occ Staffed Beds	Avg %Occ Vista Beds	YearMonth	Column1
(4V19) (660) SALT LAKE CITY, UT	2022-12	68	130	108	0.634295955	0.528784119	Dec-22	2022-12
(4V19) (660) SALT LAKE CITY, UT	2022-2	70	130	117	0.597209288	0.540934066	Feb-22	2022-2
(4V19) (660) SALT LAKE CITY, UT	2022-3	71	130	112	0.636728311	0.552109181	Mar-22	2022-3
(4V19) (660) SALT LAKE CITY, UT	2022-4	75	130	113	0.66925019	0.582564103	Apr-22	2022-4
(4V19) (660) SALT LAKE CITY, UT	2022-5	72	130	117	0.616226687	0.558205128	May-22	2022-5
(4V19) (660) SALT LAKE CITY, UT	2022-6	64	130	117	0.548930417	0.497948718	Jun-22	2022-6
(4V19) (660) SALT LAKE CITY, UT	2022-7	65	130	117	0.558714537	0.504962779	Jul-22	2022-7
(4V19) (660) SALT LAKE CITY, UT	2022-8	70	135	124	0.563139773	0.514882943	Aug-22	2022-8
(4V19) (660) SALT LAKE CITY, UT	2022-9	67	130	110	0.607460035	0.516180371	Sep-22	2022-9
(4V19) (660) SALT LAKE CITY, UT	2023-1	68	130	110	0.618670577	0.527791563	Jan-23	2023-1
(4V19) (660) SALT LAKE CITY, UT	2023-10	78	144	119	0.655365853	0.542786738	Oct-23	2023-10
(4V19) (660) SALT LAKE CITY, UT	2023-11	81	144	119	0.679072505	0.564351852	Nov-23	2023-11
(4V19) (660) SALT LAKE CITY, UT	2023-12	73	144	119	0.615754573	0.512096774	Dec-23	2023-12
(4V19) (660) SALT LAKE CITY, UT	2023-2	70	130	113	0.617222036	0.541483516	Feb-23	2023-2
(4V19) (660) SALT LAKE CITY, UT	2023-3	71	130	113	0.62872099	0.550372208	Mar-23	2023-3
(4V19) (660) SALT LAKE CITY, UT	2023-4	66	129	114	0.582245804	0.515953526	Apr-23	2023-4
(4V19) (660) SALT LAKE CITY, UT	2023-5	74	134	117	0.631693395	0.555086849	May-23	2023-5
(4V19) (660) SALT LAKE CITY, UT	2023-6	62	142	126	0.495746821	0.439425287	Jun-23	2023-6
(4V19) (660) SALT LAKE CITY, UT	2023-7	70	149	120	0.587464367	0.472298851	Jul-23	2023-7
(4V19) (660) SALT LAKE CITY, UT	2023-8	69	145	119	0.580174118	0.477641824	Aug-23	2023-8
(4V19) (660) SALT LAKE CITY, UT	2023-9	66	144	119	0.560440267	0.462541507	Sep-23	2023-9
(4V19) (660) SALT LAKE CITY, UT	2024-1	71	144	118	0.603408424	0.497311828	Jan-24	2024-1
(4V19) (660) SALT LAKE CITY, UT	2024-2	72	143	113	0.64093294	0.505080116	Feb-24	2024-2
(4V19) (660) SALT LAKE CITY, UT	2024-3	70	140	113	0.626546286	0.503216071	Mar-24	2024-3
(4V19) (660) SALT LAKE CITY, UT	2024-4	72	138	112	0.642651419	0.523716356	Apr-24	2024-4
(4V19) (660) SALT LAKE CITY, UT	2024-5	79	138	114	0.690181853	0.573398784	May-24	2024-5
(4V19) (660) SALT LAKE CITY, UT	2024-6	79	138	112	0.710755596	0.577211394	Jun-24	2024-6
(4V19) (666) SHERIDAN, WY	2018-12	122	187	185	0.664765345	0.658727182	Dec-18	2018-12
(4V19) (666) SHERIDAN, WY	2019-1	115	182	181	0.648605146	0.647380931	Jan-19	2019-1
(4V19) (666) SHERIDAN, WY	2019-10	121	185	185	0.658761988	0.658761988	Oct-19	2019-10
(4V19) (666) SHERIDAN, WY	2019-11	127	185	185	0.687045666	0.687045666	Nov-19	2019-11
(4V19) (666) SHERIDAN, WY	2019-12	130	185	185	0.707759372	0.707759372	Dec-19	2019-12
(4V19) (666) SHERIDAN, WY	2019-2	101	155	153	0.660364146	0.651843318	Feb-19	2019-2
(4V19) (666) SHERIDAN, WY	2019-3	110	172	169	0.647564274	0.639472771	Mar-19	2019-3
(4V19) (666) SHERIDAN, WY	2019-4	117	186	185	0.633774223	0.632078853	Apr-19	2019-4
(4V19) (666) SHERIDAN, WY	2019-5	118	185	185	0.63853531	0.63853531	May-19	2019-5
(4V19) (666) SHERIDAN, WY	2019-6	120	185	185	0.651711712	0.651711712	Jun-19	2019-6
(4V19) (666) SHERIDAN, WY	2019-7	118	185	185	0.641673932	0.641673932	Jul-19	2019-7
(4V19) (666) SHERIDAN, WY	2019-8	114	185	185	0.620226678	0.620226678	Aug-19	2019-8
(4V19) (666) SHERIDAN, WY	2019-9	116	185	185	0.629189189	0.629189189	Sep-19	2019-9
(4V19) (666) SHERIDAN, WY	2020-1	130	185	185	0.706713165	0.706713165	Jan-19	2020-1
(4V19) (666) SHERIDAN, WY	2020-10	87	204	150	0.584172236	0.430740038	Oct-20	2020-10

DISPLAY_NAME	Y_M	Avg Patients	Avg Vista Beds	Avg Staffed Beds	Avg %Occ Staffed Beds	Avg %Occ Vista Beds	YearMonth	Column1
(4V19) (666) SHERIDAN, WY	2020-11	80	204	165	0.488387557	0.396895425	Nov-20	2020-11
(4V19) (666) SHERIDAN, WY	2020-12	76	204	165	0.462374872	0.374920936	Dec-20	2020-12
(4V19) (666) SHERIDAN, WY	2020-2	125	185	184	0.677653916	0.676607642	Feb-20	2020-2
(4V19) (666) SHERIDAN, WY	2020-3	114	195	195	0.585810811	0.585810811	Mar-20	2020-3
(4V19) (666) SHERIDAN, WY	2020-4	68	208	208	0.330388889	0.330388889	Apr-20	2020-4
(4V19) (666) SHERIDAN, WY	2020-5	57	210	210	0.276036866	0.276036866	May-20	2020-5
(4V19) (666) SHERIDAN, WY	2020-6	62	207	207	0.299673203	0.299673203	Jun-20	2020-6
(4V19) (666) SHERIDAN, WY	2020-7	67	204	179	0.399365311	0.330882353	Jul-20	2020-7
(4V19) (666) SHERIDAN, WY	2020-8	74	204	122	0.610548724	0.365591398	Aug-20	2020-8
(4V19) (666) SHERIDAN, WY	2020-9	87	204	142	0.608526207	0.426470588	Sep-20	2020-9
(4V19) (666) SHERIDAN, WY	2021-1	72	204	159	0.465243124	0.356578115	Jan-21	2021-1
(4V19) (666) SHERIDAN, WY	2021-10	87	210	165	0.527313539	0.414057559	Oct-21	2021-10
(4V19) (666) SHERIDAN, WY	2021-11	73	204	142	0.51425583	0.359313725	Nov-21	2021-11
(4V19) (666) SHERIDAN, WY	2021-12	74	204	138	0.542072985	0.366698292	Dec-21	2021-12
(4V19) (666) SHERIDAN, WY	2021-2	73	204	115	0.633268549	0.359243697	Feb-21	2021-2
(4V19) (666) SHERIDAN, WY	2021-3	82	204	151	0.554259049	0.40654649	Mar-21	2021-3
(4V19) (666) SHERIDAN, WY	2021-4	93	204	161	0.57603967	0.456699346	Apr-21	2021-4
(4V19) (666) SHERIDAN, WY	2021-5	86	204	162	0.531660693	0.422201139	May-21	2021-5
(4V19) (666) SHERIDAN, WY	2021-6	84	204	161	0.521000435	0.413562092	Jun-21	2021-6
(4V19) (666) SHERIDAN, WY	2021-7	87	204	160	0.549484868	0.431056293	Jul-21	2021-7
(4V19) (666) SHERIDAN, WY	2021-8	81	204	158	0.51562183	0.401644529	Aug-21	2021-8
(4V19) (666) SHERIDAN, WY	2021-9	79	204	159	0.496815937	0.387254902	Sep-21	2021-9
(4V19) (666) SHERIDAN, WY	2022-1	81	204	139	0.583894175	0.397849462	Jan-22	2022-1
(4V19) (666) SHERIDAN, WY	2022-10	57	204	89	0.644046439	0.279569892	Oct-22	2022-10
(4V19) (666) SHERIDAN, WY	2022-11	59	204	78	0.76776452	0.293627451	Nov-22	2022-11
(4V19) (666) SHERIDAN, WY	2022-12	59	204	81	0.726273441	0.291587603	Dec-22	2022-12
(4V19) (666) SHERIDAN, WY	2022-2	85	204	137	0.62189706	0.419117647	Feb-22	2022-2
(4V19) (666) SHERIDAN, WY	2022-3	85	204	137	0.626324464	0.420619861	Mar-22	2022-3
(4V19) (666) SHERIDAN, WY	2022-4	69	204	131	0.529736437	0.340522876	Apr-22	2022-4
(4V19) (666) SHERIDAN, WY	2022-5	62	204	119	0.52267411	0.305555556	May-22	2022-5
(4V19) (666) SHERIDAN, WY	2022-6	58	204	120	0.486944444	0.286437908	Jun-22	2022-6
(4V19) (666) SHERIDAN, WY	2022-7	55	204	120	0.457438745	0.270082226	Jul-22	2022-7
(4V19) (666) SHERIDAN, WY	2022-8	59	212	127	0.467943545	0.279411765	Aug-22	2022-8
(4V19) (666) SHERIDAN, WY	2022-9	60	204	114	0.537507552	0.298850575	Sep-22	2022-9
(4V19) (666) SHERIDAN, WY	2023-1	63	204	84	0.752504836	0.312934851	Jan-23	2023-1
(4V19) (666) SHERIDAN, WY	2023-10	75	204	105	0.718276248	0.371395844	Oct-23	2023-10
(4V19) (666) SHERIDAN, WY	2023-11	74	204	104	0.716936469	0.367320261	Nov-23	2023-11
(4V19) (666) SHERIDAN, WY	2023-12	81	204	106	0.762699057	0.397216951	Dec-23	2023-12
(4V19) (666) SHERIDAN, WY	2023-2	61	204	85	0.715921912	0.299894958	Feb-23	2023-2
(4V19) (666) SHERIDAN, WY	2023-3	64	204	92	0.69560674	0.316729918	Mar-23	2023-3
(4V19) (666) SHERIDAN, WY	2023-4	67	204	94	0.719417586	0.331535948	Apr-23	2023-4
(4V19) (666) SHERIDAN, WY	2023-5	70	210	97	0.721915645	0.334123972	May-23	2023-5

DISPLAY_NAME	Y_M	Avg Patients	Avg Vista Beds	Avg Staffed Beds	Avg %Occ Staffed Beds	Avg %Occ Vista Beds	YearMonth	Column1
(4V19) (666) SHERIDAN, WY	2023-6	75	204	102	0.735631586	0.367647059	Jun-23	2023-6
(4V19) (666) SHERIDAN, WY	2023-7	76	210	110	0.700749004	0.363480392	Jul-23	2023-7
(4V19) (666) SHERIDAN, WY	2023-8	73	204	100	0.730721624	0.360370867	Aug-23	2023-8
(4V19) (666) SHERIDAN, WY	2023-9	77	205	102	0.754976853	0.375934959	Sep-23	2023-9
(4V19) (666) SHERIDAN, WY	2024-1	81	204	105	0.772674505	0.399114485	Jan-24	2024-1
(4V19) (666) SHERIDAN, WY	2024-2	79	204	106	0.74137215	0.387592968	Feb-24	2024-2
(4V19) (666) SHERIDAN, WY	2024-3	80	204	104	0.771461066	0.39658444	Mar-24	2024-3
(4V19) (666) SHERIDAN, WY	2024-4	82	204	106	0.772867697	0.401960784	Apr-24	2024-4
(4V19) (666) SHERIDAN, WY	2024-5	80	204	104	0.763631585	0.392947502	May-24	2024-5
(4V19) (666) SHERIDAN, WY	2024-6	77	204	106	0.726090932	0.378296146	Jun-24	2024-6
(5V20) (463) ANCHORAGE, AK	2018-12	57	78	76	0.744474313	0.724353386	Dec-18	2018-12
(5V20) (463) ANCHORAGE, AK	2019-1	56	74	72	0.784946237	0.763731473	Jan-19	2019-1
(5V20) (463) ANCHORAGE, AK	2019-10	48	74	74	0.650828248	0.650828248	Oct-19	2019-10
(5V20) (463) ANCHORAGE, AK	2019-11	47	74	74	0.637931034	0.637931034	Nov-19	2019-11
(5V20) (463) ANCHORAGE, AK	2019-12	50	74	70	0.710723627	0.675675676	Dec-19	2019-12
(5V20) (463) ANCHORAGE, AK	2019-2	53	74	72	0.749503968	0.729247104	Feb-19	2019-2
(5V20) (463) ANCHORAGE, AK	2019-3	53	74	72	0.746863799	0.726678291	Mar-19	2019-3
(5V20) (463) ANCHORAGE, AK	2019-4	50	74	72	0.696846847	0.686936937	Apr-19	2019-4
(5V20) (463) ANCHORAGE, AK	2019-5	44	74	74	0.598517873	0.598517873	May-19	2019-5
(5V20) (463) ANCHORAGE, AK	2019-6	46	74	74	0.623423423	0.623423423	Jun-19	2019-6
(5V20) (463) ANCHORAGE, AK	2019-7	49	74	74	0.663034002	0.663034002	Jul-19	2019-7
(5V20) (463) ANCHORAGE, AK	2019-8	47	74	74	0.636006975	0.636006975	Aug-19	2019-8
(5V20) (463) ANCHORAGE, AK	2019-9	50	74	74	0.686486486	0.686486486	Sep-19	2019-9
(5V20) (463) ANCHORAGE, AK	2020-1	49	74	70	0.701382488	0.663469922	Jan-19	2020-1
(5V20) (463) ANCHORAGE, AK	2020-10	21	74	70	0.306807047	0.29250218	Oct-20	2020-10
(5V20) (463) ANCHORAGE, AK	2020-11	23	74	73	0.316438356	0.312162162	Nov-20	2020-11
(5V20) (463) ANCHORAGE, AK	2020-12	23	74	73	0.318161732	0.313862249	Dec-20	2020-12
(5V20) (463) ANCHORAGE, AK	2020-2	44	74	70	0.635960591	0.601584343	Feb-20	2020-2
(5V20) (463) ANCHORAGE, AK	2020-3	42	74	70	0.605529954	0.572798605	Mar-20	2020-3
(5V20) (463) ANCHORAGE, AK	2020-4	31	74	71	0.445739809	0.428378378	Apr-20	2020-4
(5V20) (463) ANCHORAGE, AK	2020-5	24	74	72	0.342741935	0.33347864	May-20	2020-5
(5V20) (463) ANCHORAGE, AK	2020-6	18	74	72	0.255555556	0.248648649	Jun-20	2020-6
(5V20) (463) ANCHORAGE, AK	2020-7	15	74	73	0.205692679	0.203153153	Jul-20	2020-7
(5V20) (463) ANCHORAGE, AK	2020-8	18	74	72	0.249265116	0.243243243	Aug-20	2020-8
(5V20) (463) ANCHORAGE, AK	2020-9	22	74	69	0.32173913	0.3	Sep-20	2020-9
(5V20) (463) ANCHORAGE, AK	2021-1	20	74	73	0.28325232	0.279424586	Jan-21	2021-1
(5V20) (463) ANCHORAGE, AK	2021-10	35	76	71	0.492987377	0.459677419	Oct-21	2021-10
(5V20) (463) ANCHORAGE, AK	2021-11	35	74	69	0.507246377	0.472972973	Nov-21	2021-11
(5V20) (463) ANCHORAGE, AK	2021-12	32	74	69	0.471248247	0.439407149	Dec-21	2021-12
(5V20) (463) ANCHORAGE, AK	2021-2	25	74	73	0.343444227	0.338803089	Feb-21	2021-2
(5V20) (463) ANCHORAGE, AK	2021-3	24	74	73	0.336279275	0.331734961	Mar-21	2021-3
(5V20) (463) ANCHORAGE, AK	2021-4	26	74	71	0.367063728	0.354504505	Apr-21	2021-4

DISPLAY_NAME	Y_M	Avg Patients	Avg Vista Beds	Avg Staffed Beds	Avg %Occ Staffed Beds	Avg %Occ Vista Beds	YearMonth	Column1
(5V20) (463) ANCHORAGE, AK	2021-5	29	74	69	0.426367461	0.397558849	May-21	2021-5
(5V20) (463) ANCHORAGE, AK	2021-6	31	74	69	0.449758454	0.419369369	Jun-21	2021-6
(5V20) (463) ANCHORAGE, AK	2021-7	32	74	69	0.47545582	0.443330427	Jul-21	2021-7
(5V20) (463) ANCHORAGE, AK	2021-8	35	74	69	0.513791491	0.47907585	Aug-21	2021-8
(5V20) (463) ANCHORAGE, AK	2021-9	37	74	69	0.536714976	0.50045045	Sep-21	2021-9
(5V20) (463) ANCHORAGE, AK	2022-1	32	74	69	0.469378214	0.43766347	Jan-22	2022-1
(5V20) (463) ANCHORAGE, AK	2022-10	42	74	70	0.59953268	0.573670445	Oct-22	2022-10
(5V20) (463) ANCHORAGE, AK	2022-11	43	74	70	0.61952381	0.586036036	Nov-22	2022-11
(5V20) (463) ANCHORAGE, AK	2022-12	43	74	70	0.625345622	0.591543156	Dec-22	2022-12
(5V20) (463) ANCHORAGE, AK	2022-2	29	74	69	0.427425318	0.401544402	Feb-22	2022-2
(5V20) (463) ANCHORAGE, AK	2022-3	32	74	70	0.466359447	0.441150828	Mar-22	2022-3
(5V20) (463) ANCHORAGE, AK	2022-4	32	74	70	0.470952381	0.445495495	Apr-22	2022-4
(5V20) (463) ANCHORAGE, AK	2022-5	34	74	70	0.484399732	0.462162162	May-22	2022-5
(5V20) (463) ANCHORAGE, AK	2022-6	35	74	71	0.501877934	0.481531532	Jun-22	2022-6
(5V20) (463) ANCHORAGE, AK	2022-7	35	74	71	0.497501136	0.477332171	Jul-22	2022-7
(5V20) (463) ANCHORAGE, AK	2022-8	38	77	74	0.519289651	0.498237368	Aug-22	2022-8
(5V20) (463) ANCHORAGE, AK	2022-9	40	74	71	0.567751336	0.54473439	Sep-22	2022-9
(5V20) (463) ANCHORAGE, AK	2023-1	43	74	70	0.618894009	0.585440279	Jan-23	2023-1
(5V20) (463) ANCHORAGE, AK	2023-10	37	74	68	0.542575914	0.503923278	Oct-23	2023-10
(5V20) (463) ANCHORAGE, AK	2023-11	32	74	70	0.465633803	0.444594595	Nov-23	2023-11
(5V20) (463) ANCHORAGE, AK	2023-12	34	74	70	0.492393068	0.471229294	Dec-23	2023-12
(5V20) (463) ANCHORAGE, AK	2023-2	41	74	70	0.596428571	0.564189189	Feb-23	2023-2
(5V20) (463) ANCHORAGE, AK	2023-3	44	74	70	0.629979879	0.596774194	Mar-23	2023-3
(5V20) (463) ANCHORAGE, AK	2023-4	42	74	70	0.605126593	0.572972973	Apr-23	2023-4
(5V20) (463) ANCHORAGE, AK	2023-5	41	76	65	0.644649258	0.548823017	May-23	2023-5
(5V20) (463) ANCHORAGE, AK	2023-6	38	74	63	0.617460317	0.525675676	Jun-23	2023-6
(5V20) (463) ANCHORAGE, AK	2023-7	40	76	65	0.612558357	0.526801802	Jul-23	2023-7
(5V20) (463) ANCHORAGE, AK	2023-8	43	74	68	0.637791161	0.587619878	Aug-23	2023-8
(5V20) (463) ANCHORAGE, AK	2023-9	42	74	65	0.656410256	0.576576577	Sep-23	2023-9
(5V20) (463) ANCHORAGE, AK	2024-1	33	74	71	0.473421172	0.454228422	Jan-24	2024-1
(5V20) (463) ANCHORAGE, AK	2024-2	31	74	71	0.439533754	0.421714818	Feb-24	2024-2
(5V20) (463) ANCHORAGE, AK	2024-3	31	74	71	0.44888687	0.430688753	Mar-24	2024-3
(5V20) (463) ANCHORAGE, AK	2024-4	31	74	71	0.436841419	0.423423423	Apr-24	2024-4
(5V20) (463) ANCHORAGE, AK	2024-5	27	74	71	0.389532536	0.37576286	May-24	2024-5
(5V20) (463) ANCHORAGE, AK	2024-6	30	74	71	0.431762992	0.414259087	Jun-24	2024-6
(5V20) (531) BOISE, ID	2018-12	66	125	88	0.751419644	0.530162202	Dec-18	2018-12
(5V20) (531) BOISE, ID	2019-1	66	118	85	0.786775467	0.566703116	Jan-19	2019-1
(5V20) (531) BOISE, ID	2019-10	66	115	85	0.775302373	0.578681627	Oct-19	2019-10
(5V20) (531) BOISE, ID	2019-11	63	115	89	0.711916784	0.555022489	Nov-19	2019-11
(5V20) (531) BOISE, ID	2019-12	67	115	91	0.733628538	0.583169705	Dec-19	2019-12
(5V20) (531) BOISE, ID	2019-2	66	118	80	0.830784431	0.567191283	Feb-19	2019-2
(5V20) (531) BOISE, ID	2019-3	69	118	81	0.842373475	0.585019136	Mar-19	2019-3

DISPLAY_NAME	Y_M	Avg Patients	Avg Vista Beds	Avg Staffed Beds	Avg %Occ Staffed Beds	Avg %Occ Vista Beds	YearMonth	Column1
(5V20) (531) BOISE, ID	2019-4	68	118	83	0.816669937	0.576836158	Apr-19	2019-4
(5V20) (531) BOISE, ID	2019-5	62	117	86	0.72141023	0.528166972	May-19	2019-5
(5V20) (531) BOISE, ID	2019-6	62	115	86	0.722489396	0.546086957	Jun-19	2019-6
(5V20) (531) BOISE, ID	2019-7	69	115	86	0.805912341	0.607293128	Jul-19	2019-7
(5V20) (531) BOISE, ID	2019-8	68	115	85	0.798234338	0.594389902	Aug-19	2019-8
(5V20) (531) BOISE, ID	2019-9	70	115	86	0.816751691	0.615072464	Sep-19	2019-9
(5V20) (531) BOISE, ID	2020-1	72	115	94	0.771016168	0.632819074	Jan-19	2020-1
(5V20) (531) BOISE, ID	2020-10	61	125	81	0.747757785	0.488258065	Oct-20	2020-10
(5V20) (531) BOISE, ID	2020-11	46	125	65	0.717822439	0.3744	Nov-20	2020-11
(5V20) (531) BOISE, ID	2020-12	56	127	81	0.687580054	0.441580645	Dec-20	2020-12
(5V20) (531) BOISE, ID	2020-2	68	115	91	0.748013001	0.593703148	Feb-20	2020-2
(5V20) (531) BOISE, ID	2020-3	56	115	86	0.648010675	0.4914446	Mar-20	2020-3
(5V20) (531) BOISE, ID	2020-4	45	122	81	0.566803753	0.374089392	Apr-20	2020-4
(5V20) (531) BOISE, ID	2020-5	50	125	82	0.6206391	0.406967742	May-20	2020-5
(5V20) (531) BOISE, ID	2020-6	56	125	88	0.640865769	0.452266667	Jun-20	2020-6
(5V20) (531) BOISE, ID	2020-7	53	125	75	0.710842796	0.430933333	Jul-20	2020-7
(5V20) (531) BOISE, ID	2020-8	56	125	76	0.739368336	0.452129032	Aug-20	2020-8
(5V20) (531) BOISE, ID	2020-9	56	125	80	0.697972945	0.450933333	Sep-20	2020-9
(5V20) (531) BOISE, ID	2021-1	58	128	83	0.70750934	0.459677419	Jan-21	2021-1
(5V20) (531) BOISE, ID	2021-10	64	122	93	0.681336013	0.521989332	Oct-21	2021-10
(5V20) (531) BOISE, ID	2021-11	58	118	88	0.658163699	0.494207273	Nov-21	2021-11
(5V20) (531) BOISE, ID	2021-12	53	115	88	0.604229202	0.464796634	Dec-21	2021-12
(5V20) (531) BOISE, ID	2021-2	61	128	80	0.768827037	0.48046875	Feb-21	2021-2
(5V20) (531) BOISE, ID	2021-3	63	128	79	0.800891141	0.498739919	Mar-21	2021-3
(5V20) (531) BOISE, ID	2021-4	61	120	81	0.749814999	0.519574049	Apr-21	2021-4
(5V20) (531) BOISE, ID	2021-5	65	102	83	0.784582028	0.643896268	May-21	2021-5
(5V20) (531) BOISE, ID	2021-6	66	102	84	0.788773544	0.65620915	Jun-21	2021-6
(5V20) (531) BOISE, ID	2021-7	67	102	93	0.722935933	0.664136622	Jul-21	2021-7
(5V20) (531) BOISE, ID	2021-8	59	108	87	0.678134031	0.548966121	Aug-21	2021-8
(5V20) (531) BOISE, ID	2021-9	64	115	88	0.730142111	0.564055876	Sep-21	2021-9
(5V20) (531) BOISE, ID	2022-1	57	112	85	0.673829265	0.513619651	Jan-22	2022-1
(5V20) (531) BOISE, ID	2022-10	63	123	108	0.588057285	0.514972016	Oct-22	2022-10
(5V20) (531) BOISE, ID	2022-11	56	110	105	0.53723737	0.516363636	Nov-22	2022-11
(5V20) (531) BOISE, ID	2022-12	60	110	108	0.555706269	0.549560117	Dec-22	2022-12
(5V20) (531) BOISE, ID	2022-2	57	120	93	0.618573081	0.481197158	Feb-22	2022-2
(5V20) (531) BOISE, ID	2022-3	54	127	96	0.567149209	0.431800864	Mar-22	2022-3
(5V20) (531) BOISE, ID	2022-4	51	127	90	0.56883941	0.402624672	Apr-22	2022-4
(5V20) (531) BOISE, ID	2022-5	51	127	86	0.594130998	0.406299213	May-22	2022-5
(5V20) (531) BOISE, ID	2022-6	47	108	73	0.638947327	0.434866822	Jun-22	2022-6
(5V20) (531) BOISE, ID	2022-7	47	108	74	0.636476951	0.440860215	Jul-22	2022-7
(5V20) (531) BOISE, ID	2022-8	56	112	88	0.644595521	0.501610306	Aug-22	2022-8
(5V20) (531) BOISE, ID	2022-9	64	108	94	0.685351882	0.600255428	Sep-22	2022-9

DISPLAY_NAME	Y_M	Avg Patients	Avg Vista Beds	Avg Staffed Beds	Avg %Occ Staffed Beds	Avg %Occ Vista Beds	YearMonth	Column1
(5V20) (531) BOISE, ID	2023-1	66	110	109	0.607872152	0.602346041	Jan-23	2023-1
(5V20) (531) BOISE, ID	2023-10	74	110	109	0.679195028	0.673020528	Oct-23	2023-10
(5V20) (531) BOISE, ID	2023-11	77	110	109	0.710703364	0.704242424	Nov-23	2023-11
(5V20) (531) BOISE, ID	2023-12	66	110	107	0.620932477	0.608797654	Dec-23	2023-12
(5V20) (531) BOISE, ID	2023-2	69	110	109	0.640563565	0.63474026	Feb-23	2023-2
(5V20) (531) BOISE, ID	2023-3	71	110	109	0.654927493	0.648973607	Mar-23	2023-3
(5V20) (531) BOISE, ID	2023-4	71	110	109	0.657798165	0.651818182	Apr-23	2023-4
(5V20) (531) BOISE, ID	2023-5	68	113	112	0.612015389	0.606451613	May-23	2023-5
(5V20) (531) BOISE, ID	2023-6	70	110	108	0.649699853	0.643030303	Jun-23	2023-6
(5V20) (531) BOISE, ID	2023-7	73	113	112	0.653975535	0.648030303	Jul-23	2023-7
(5V20) (531) BOISE, ID	2023-8	72	110	109	0.665285587	0.659237537	Aug-23	2023-8
(5V20) (531) BOISE, ID	2023-9	73	110	108	0.674835768	0.668484848	Sep-23	2023-9
(5V20) (531) BOISE, ID	2024-1	76	113	110	0.689859797	0.670849411	Jan-24	2024-1
(5V20) (531) BOISE, ID	2024-2	68	115	111	0.615152908	0.594028911	Feb-24	2024-2
(5V20) (531) BOISE, ID	2024-3	71	119	112	0.637220425	0.601346345	Mar-24	2024-3
(5V20) (531) BOISE, ID	2024-4	78	119	114	0.684101105	0.655742297	Apr-24	2024-4
(5V20) (531) BOISE, ID	2024-5	79	119	113	0.696146321	0.664407699	May-24	2024-5
(5V20) (531) BOISE, ID	2024-6	79	119	112	0.70502278	0.665604173	Jun-24	2024-6
(5V20) (648) PORTLAND, OR	2018-12	225	384	375	0.602394225	0.589044768	Dec-18	2018-12
(5V20) (648) PORTLAND, OR	2019-1	216	361	352	0.61259455	0.598516665	Jan-19	2019-1
(5V20) (648) PORTLAND, OR	2019-10	214	346	343	0.62644597	0.621014358	Oct-19	2019-10
(5V20) (648) PORTLAND, OR	2019-11	221	346	343	0.644314869	0.638728324	Nov-19	2019-11
(5V20) (648) PORTLAND, OR	2019-12	215	346	343	0.627292392	0.62185344	Dec-19	2019-12
(5V20) (648) PORTLAND, OR	2019-2	225	352	343	0.656801997	0.640035556	Feb-19	2019-2
(5V20) (648) PORTLAND, OR	2019-3	220	350	343	0.64279413	0.629369412	Mar-19	2019-3
(5V20) (648) PORTLAND, OR	2019-4	221	351	344	0.642112965	0.629340143	Apr-19	2019-4
(5V20) (648) PORTLAND, OR	2019-5	215	351	342	0.628522382	0.611386219	May-19	2019-5
(5V20) (648) PORTLAND, OR	2019-6	226	338	319	0.709313379	0.670490481	Jun-19	2019-6
(5V20) (648) PORTLAND, OR	2019-7	218	322	318	0.684681341	0.677487456	Jul-19	2019-7
(5V20) (648) PORTLAND, OR	2019-8	219	324	321	0.684252839	0.677917164	Aug-19	2019-8
(5V20) (648) PORTLAND, OR	2019-9	220	345	342	0.643970948	0.638374486	Sep-19	2019-9
(5V20) (648) PORTLAND, OR	2020-1	224	346	343	0.652906115	0.647247209	Jan-19	2020-1
(5V20) (648) PORTLAND, OR	2020-10	180	462	294	0.61481426	0.390708592	Oct-20	2020-10
(5V20) (648) PORTLAND, OR	2020-11	172	463	276	0.627074729	0.371995947	Nov-20	2020-11
(5V20) (648) PORTLAND, OR	2020-12	172	467	258	0.667767537	0.369187537	Dec-20	2020-12
(5V20) (648) PORTLAND, OR	2020-2	226	348	345	0.657571214	0.651902497	Feb-20	2020-2
(5V20) (648) PORTLAND, OR	2020-3	177	337	262	0.679473037	0.52492574	Mar-20	2020-3
(5V20) (648) PORTLAND, OR	2020-4	146	382	254	0.574917376	0.381941277	Apr-20	2020-4
(5V20) (648) PORTLAND, OR	2020-5	144	409	264	0.547720239	0.353866312	May-20	2020-5
(5V20) (648) PORTLAND, OR	2020-6	158	409	260	0.609748045	0.387455522	Jun-20	2020-6
(5V20) (648) PORTLAND, OR	2020-7	170	409	281	0.605110885	0.416788916	Jul-20	2020-7
(5V20) (648) PORTLAND, OR	2020-8	165	433	290	0.568156336	0.381459066	Aug-20	2020-8

DISPLAY_NAME	Y_M	Avg Patients	Avg Vista Beds	Avg Staffed Beds	Avg %Occ Staffed Beds	Avg %Occ Vista Beds	YearMonth	Column1
(5V20) (648) PORTLAND, OR	2020-9	168	442	294	0.572125921	0.38029443	Sep-20	2020-9
(5V20) (648) PORTLAND, OR	2021-1	186	468	257	0.72520811	0.398883375	Jan-21	2021-1
(5V20) (648) PORTLAND, OR	2021-10	207	474	289	0.715982642	0.436570827	Oct-21	2021-10
(5V20) (648) PORTLAND, OR	2021-11	197	460	274	0.721137058	0.430217391	Nov-21	2021-11
(5V20) (648) PORTLAND, OR	2021-12	192	460	274	0.701191379	0.418092567	Dec-21	2021-12
(5V20) (648) PORTLAND, OR	2021-2	189	468	264	0.717627384	0.40521978	Feb-21	2021-2
(5V20) (648) PORTLAND, OR	2021-3	190	468	267	0.711458329	0.406603253	Mar-21	2021-3
(5V20) (648) PORTLAND, OR	2021-4	186	468	275	0.678694437	0.399501425	Apr-21	2021-4
(5V20) (648) PORTLAND, OR	2021-5	201	466	294	0.685137409	0.432907521	May-21	2021-5
(5V20) (648) PORTLAND, OR	2021-6	195	462	307	0.635557854	0.422930408	Jun-21	2021-6
(5V20) (648) PORTLAND, OR	2021-7	198	462	314	0.631835787	0.430386817	Jul-21	2021-7
(5V20) (648) PORTLAND, OR	2021-8	207	461	309	0.671467847	0.449221629	Aug-21	2021-8
(5V20) (648) PORTLAND, OR	2021-9	211	460	292	0.726756326	0.460434783	Sep-21	2021-9
(5V20) (648) PORTLAND, OR	2022-1	174	457	265	0.655301975	0.380436206	Jan-22	2022-1
(5V20) (648) PORTLAND, OR	2022-10	171	460	289	0.592295313	0.37286115	Oct-22	2022-10
(5V20) (648) PORTLAND, OR	2022-11	166	460	289	0.575393325	0.361811594	Nov-22	2022-11
(5V20) (648) PORTLAND, OR	2022-12	172	460	270	0.640217614	0.375946704	Dec-22	2022-12
(5V20) (648) PORTLAND, OR	2022-2	185	461	289	0.64080099	0.402380007	Feb-22	2022-2
(5V20) (648) PORTLAND, OR	2022-3	184	462	291	0.63343315	0.400083787	Mar-22	2022-3
(5V20) (648) PORTLAND, OR	2022-4	189	462	284	0.666406915	0.41017316	Apr-22	2022-4
(5V20) (648) PORTLAND, OR	2022-5	179	461	287	0.623557029	0.388867244	May-22	2022-5
(5V20) (648) PORTLAND, OR	2022-6	171	460	284	0.604754143	0.373695652	Jun-22	2022-6
(5V20) (648) PORTLAND, OR	2022-7	174	460	280	0.622071458	0.379032258	Jul-22	2022-7
(5V20) (648) PORTLAND, OR	2022-8	189	480	289	0.652250839	0.392627599	Aug-22	2022-8
(5V20) (648) PORTLAND, OR	2022-9	174	460	278	0.627493147	0.379610195	Sep-22	2022-9
(5V20) (648) PORTLAND, OR	2023-1	172	460	271	0.63753521	0.375806452	Jan-23	2023-1
(5V20) (648) PORTLAND, OR	2023-10	174	341	224	0.777134435	0.511304512	Oct-23	2023-10
(5V20) (648) PORTLAND, OR	2023-11	176	341	223	0.792225578	0.518084066	Nov-23	2023-11
(5V20) (648) PORTLAND, OR	2023-12	165	341	224	0.738225962	0.485668338	Dec-23	2023-12
(5V20) (648) PORTLAND, OR	2023-2	174	460	273	0.637067617	0.379347826	Feb-23	2023-2
(5V20) (648) PORTLAND, OR	2023-3	182	460	283	0.643941914	0.39684432	Mar-23	2023-3
(5V20) (648) PORTLAND, OR	2023-4	176	460	272	0.649336324	0.383985507	Apr-23	2023-4
(5V20) (648) PORTLAND, OR	2023-5	185	474	280	0.662442279	0.391725105	May-23	2023-5
(5V20) (648) PORTLAND, OR	2023-6	183	460	269	0.680172158	0.398115942	Jun-23	2023-6
(5V20) (648) PORTLAND, OR	2023-7	174	475	282	0.615459999	0.365833333	Jul-23	2023-7
(5V20) (648) PORTLAND, OR	2023-8	165	456	283	0.585661397	0.363497209	Aug-23	2023-8
(5V20) (648) PORTLAND, OR	2023-9	158	414	230	0.68884994	0.388588114	Sep-23	2023-9
(5V20) (648) PORTLAND, OR	2024-1	178	338	223	0.799169403	0.528366757	Jan-24	2024-1
(5V20) (648) PORTLAND, OR	2024-2	181	337	227	0.79810278	0.539547734	Feb-24	2024-2
(5V20) (648) PORTLAND, OR	2024-3	179	337	224	0.80141268	0.532880253	Mar-24	2024-3
(5V20) (648) PORTLAND, OR	2024-4	176	337	225	0.783113551	0.522947577	Apr-24	2024-4
(5V20) (648) PORTLAND, OR	2024-5	174	337	232	0.751522741	0.518617785	May-24	2024-5

DISPLAY_NAME	Y_M	Avg Patients	Avg Vista Beds	Avg Staffed Beds	Avg %Occ Staffed Beds	Avg %Occ Vista Beds	YearMonth	Column1
(5V20) (648) PORTLAND, OR	2024-6	185	337	227	0.816115968	0.550189297	Jun-24	2024-6
(5V20) (653) ROSEBURG, OR	2018-12	79	111	108	0.736362915	0.715104967	Dec-18	2018-12
(5V20) (653) ROSEBURG, OR	2019-1	72	105	101	0.708665085	0.685714286	Jan-19	2019-1
(5V20) (653) ROSEBURG, OR	2019-10	66	100	87	0.758991378	0.660322581	Oct-19	2019-10
(5V20) (653) ROSEBURG, OR	2019-11	62	100	90	0.689663593	0.621724138	Nov-19	2019-11
(5V20) (653) ROSEBURG, OR	2019-12	65	100	90	0.725806452	0.653225806	Dec-19	2019-12
(5V20) (653) ROSEBURG, OR	2019-2	70	105	103	0.683079057	0.670068027	Feb-19	2019-2
(5V20) (653) ROSEBURG, OR	2019-3	75	101	99	0.764753992	0.749398786	Mar-19	2019-3
(5V20) (653) ROSEBURG, OR	2019-4	70	101	99	0.715824916	0.701650165	Apr-19	2019-4
(5V20) (653) ROSEBURG, OR	2019-5	70	100	98	0.70996119	0.695138933	May-19	2019-5
(5V20) (653) ROSEBURG, OR	2019-6	71	100	93	0.771452124	0.715	Jun-19	2019-6
(5V20) (653) ROSEBURG, OR	2019-7	66	100	83	0.798769713	0.664516129	Jul-19	2019-7
(5V20) (653) ROSEBURG, OR	2019-8	66	100	84	0.796474267	0.669354839	Aug-19	2019-8
(5V20) (653) ROSEBURG, OR	2019-9	61	100	84	0.722263115	0.611	Sep-19	2019-9
(5V20) (653) ROSEBURG, OR	2020-1	66	101	91	0.730183787	0.657903226	Jan-19	2020-1
(5V20) (653) ROSEBURG, OR	2020-10	45	118	72	0.631453532	0.388737015	Oct-20	2020-10
(5V20) (653) ROSEBURG, OR	2020-11	41	118	73	0.562443031	0.348022599	Nov-20	2020-11
(5V20) (653) ROSEBURG, OR	2020-12	45	118	78	0.582800752	0.389557135	Dec-20	2020-12
(5V20) (653) ROSEBURG, OR	2020-2	55	104	94	0.580813736	0.529509284	Feb-20	2020-2
(5V20) (653) ROSEBURG, OR	2020-3	57	104	97	0.590287634	0.552729529	Mar-20	2020-3
(5V20) (653) ROSEBURG, OR	2020-4	40	118	77	0.536306485	0.341216862	Apr-20	2020-4
(5V20) (653) ROSEBURG, OR	2020-5	36	118	78	0.467543006	0.311645708	May-20	2020-5
(5V20) (653) ROSEBURG, OR	2020-6	33	118	75	0.453817449	0.287570621	Jun-20	2020-6
(5V20) (653) ROSEBURG, OR	2020-7	36	118	68	0.526600967	0.307344633	Jul-20	2020-7
(5V20) (653) ROSEBURG, OR	2020-8	43	118	72	0.602152196	0.370694369	Aug-20	2020-8
(5V20) (653) ROSEBURG, OR	2020-9	44	118	73	0.612280061	0.379378531	Sep-20	2020-9
(5V20) (653) ROSEBURG, OR	2021-1	45	118	84	0.543179046	0.387916894	Jan-21	2021-1
(5V20) (653) ROSEBURG, OR	2021-10	38	107	56	0.678705623	0.354218362	Oct-21	2021-10
(5V20) (653) ROSEBURG, OR	2021-11	33	104	53	0.622920554	0.317628205	Nov-21	2021-11
(5V20) (653) ROSEBURG, OR	2021-12	33	104	53	0.627318029	0.323511166	Dec-21	2021-12
(5V20) (653) ROSEBURG, OR	2021-2	43	118	85	0.507142857	0.36531477	Feb-21	2021-2
(5V20) (653) ROSEBURG, OR	2021-3	44	118	83	0.532307089	0.374248223	Mar-21	2021-3
(5V20) (653) ROSEBURG, OR	2021-4	41	118	77	0.531213412	0.350564972	Apr-21	2021-4
(5V20) (653) ROSEBURG, OR	2021-5	40	118	72	0.571411934	0.34609076	May-21	2021-5
(5V20) (653) ROSEBURG, OR	2021-6	36	109	68	0.536380469	0.332208822	Jun-21	2021-6
(5V20) (653) ROSEBURG, OR	2021-7	35	104	72	0.488250754	0.341501241	Jul-21	2021-7
(5V20) (653) ROSEBURG, OR	2021-8	31	104	63	0.512765572	0.306141439	Aug-21	2021-8
(5V20) (653) ROSEBURG, OR	2021-9	34	104	53	0.638017469	0.330448718	Sep-21	2021-9
(5V20) (653) ROSEBURG, OR	2022-1	31	104	57	0.539329414	0.299007444	Jan-22	2022-1
(5V20) (653) ROSEBURG, OR	2022-10	37	100	49	0.748327718	0.373225806	Oct-22	2022-10
(5V20) (653) ROSEBURG, OR	2022-11	32	77	49	0.663945578	0.465287582	Nov-22	2022-11
(5V20) (653) ROSEBURG, OR	2022-12	28	51	49	0.573943384	0.551853744	Dec-22	2022-12

DISPLAY_NAME	Y_M	Avg Patients	Avg Vista Beds	Avg Staffed Beds	Avg %Occ Staffed Beds	Avg %Occ Vista Beds	YearMonth	Column1
(5V20) (653) ROSEBURG, OR	2022-2	34	104	62	0.556237772	0.333104396	Feb-22	2022-2
(5V20) (653) ROSEBURG, OR	2022-3	36	104	61	0.597126741	0.353287841	Mar-22	2022-3
(5V20) (653) ROSEBURG, OR	2022-4	39	104	61	0.642479292	0.375641026	Apr-22	2022-4
(5V20) (653) ROSEBURG, OR	2022-5	37	104	58	0.633164953	0.358333333	May-22	2022-5
(5V20) (653) ROSEBURG, OR	2022-6	34	97	72	0.4870056	0.354468503	Jun-22	2022-6
(5V20) (653) ROSEBURG, OR	2022-7	37	96	76	0.497453311	0.393817204	Jul-22	2022-7
(5V20) (653) ROSEBURG, OR	2022-8	39	100	70	0.566420993	0.391304348	Aug-22	2022-8
(5V20) (653) ROSEBURG, OR	2022-9	37	99	54	0.680079174	0.371925287	Sep-22	2022-9
(5V20) (653) ROSEBURG, OR	2023-1	30	52	50	0.607096774	0.583746898	Jan-23	2023-1
(5V20) (653) ROSEBURG, OR	2023-10	38	71	69	0.563220464	0.547396385	Oct-23	2023-10
(5V20) (653) ROSEBURG, OR	2023-11	43	70	70	0.617142857	0.612949735	Nov-23	2023-11
(5V20) (653) ROSEBURG, OR	2023-12	47	71	71	0.657518949	0.657518949	Dec-23	2023-12
(5V20) (653) ROSEBURG, OR	2023-2	33	51	49	0.670655977	0.64462131	Feb-23	2023-2
(5V20) (653) ROSEBURG, OR	2023-3	37	51	49	0.755102041	0.725490196	Mar-23	2023-3
(5V20) (653) ROSEBURG, OR	2023-4	33	51	49	0.667863946	0.639919558	Apr-23	2023-4
(5V20) (653) ROSEBURG, OR	2023-5	31	66	63	0.512033911	0.488366239	May-23	2023-5
(5V20) (653) ROSEBURG, OR	2023-6	30	69	66	0.46284585	0.442753623	Jun-23	2023-6
(5V20) (653) ROSEBURG, OR	2023-7	32	73	69	0.467943058	0.441415056	Jul-23	2023-7
(5V20) (653) ROSEBURG, OR	2023-8	33	72	69	0.482101115	0.465501792	Aug-23	2023-8
(5V20) (653) ROSEBURG, OR	2023-9	37	71	69	0.535969634	0.520996348	Sep-23	2023-9
(5V20) (653) ROSEBURG, OR	2024-1	45	72	72	0.627240143	0.627240143	Jan-24	2024-1
(5V20) (653) ROSEBURG, OR	2024-2	46	71	71	0.640662943	0.640662943	Feb-24	2024-2
(5V20) (653) ROSEBURG, OR	2024-3	46	72	72	0.637287033	0.637287033	Mar-24	2024-3
(5V20) (653) ROSEBURG, OR	2024-4	46	69	69	0.680765993	0.680765993	Apr-24	2024-4
(5V20) (653) ROSEBURG, OR	2024-5	43	66	66	0.658357771	0.658357771	May-24	2024-5
(5V20) (653) ROSEBURG, OR	2024-6	41	66	66	0.630094044	0.630094044	Jun-24	2024-6
(5V20) (663) SEATTLE, WA	2018-12	251	441	402	0.624756342	0.569452002	Dec-18	2018-12
(5V20) (663) SEATTLE, WA	2019-1	241	415	380	0.634976884	0.582277497	Jan-19	2019-1
(5V20) (663) SEATTLE, WA	2019-10	229	418	393	0.584189848	0.549621855	Oct-19	2019-10
(5V20) (663) SEATTLE, WA	2019-11	254	418	392	0.646997479	0.60815047	Nov-19	2019-11
(5V20) (663) SEATTLE, WA	2019-12	253	418	392	0.646861404	0.607192468	Dec-19	2019-12
(5V20) (663) SEATTLE, WA	2019-2	242	415	378	0.640045307	0.58313253	Feb-19	2019-2
(5V20) (663) SEATTLE, WA	2019-3	243	415	377	0.645958229	0.587485426	Mar-19	2019-3
(5V20) (663) SEATTLE, WA	2019-4	238	415	380	0.626103678	0.574056225	Apr-19	2019-4
(5V20) (663) SEATTLE, WA	2019-5	230	414	380	0.605560825	0.555890735	May-19	2019-5
(5V20) (663) SEATTLE, WA	2019-6	229	418	384	0.597670564	0.549760766	Jun-19	2019-6
(5V20) (663) SEATTLE, WA	2019-7	225	418	385	0.586269838	0.540206822	Jul-19	2019-7
(5V20) (663) SEATTLE, WA	2019-8	227	418	388	0.586259176	0.545300201	Aug-19	2019-8
(5V20) (663) SEATTLE, WA	2019-9	231	418	392	0.590323575	0.553668262	Sep-19	2019-9
(5V20) (663) SEATTLE, WA	2020-1	240	418	391	0.614088318	0.574625714	Jan-19	2020-1
(5V20) (663) SEATTLE, WA	2020-10	176	508	283	0.623053358	0.346583693	Oct-20	2020-10
(5V20) (663) SEATTLE, WA	2020-11	173	510	295	0.585514259	0.340034385	Nov-20	2020-11

DISPLAY_NAME	Y_M	Avg Patients	Avg Vista Beds	Avg Staffed Beds	Avg %Occ Staffed Beds	Avg %Occ Vista Beds	YearMonth	Column1
(5V20) (663) SEATTLE, WA	2020-12	151	498	304	0.499446058	0.304636039	Dec-20	2020-12
(5V20) (663) SEATTLE, WA	2020-2	244	418	390	0.6263052	0.58538195	Feb-20	2020-2
(5V20) (663) SEATTLE, WA	2020-3	205	440	324	0.635559292	0.467517531	Mar-20	2020-3
(5V20) (663) SEATTLE, WA	2020-4	157	498	275	0.576469223	0.316779789	Apr-20	2020-4
(5V20) (663) SEATTLE, WA	2020-5	169	516	278	0.610259191	0.328832208	May-20	2020-5
(5V20) (663) SEATTLE, WA	2020-6	180	516	280	0.643248675	0.348837209	Jun-20	2020-6
(5V20) (663) SEATTLE, WA	2020-7	162	510	267	0.606739548	0.31751409	Jul-20	2020-7
(5V20) (663) SEATTLE, WA	2020-8	165	508	274	0.602460013	0.325501651	Aug-20	2020-8
(5V20) (663) SEATTLE, WA	2020-9	181	508	274	0.662068167	0.358070866	Sep-20	2020-9
(5V20) (663) SEATTLE, WA	2021-1	165	498	317	0.523152253	0.333139008	Jan-21	2021-1
(5V20) (663) SEATTLE, WA	2021-10	225	482	317	0.709315244	0.466987208	Oct-21	2021-10
(5V20) (663) SEATTLE, WA	2021-11	219	469	313	0.69856215	0.467448472	Nov-21	2021-11
(5V20) (663) SEATTLE, WA	2021-12	213	469	316	0.675809916	0.455946076	Dec-21	2021-12
(5V20) (663) SEATTLE, WA	2021-2	174	498	322	0.541241535	0.350329891	Feb-21	2021-2
(5V20) (663) SEATTLE, WA	2021-3	179	498	315	0.568715639	0.360409379	Mar-21	2021-3
(5V20) (663) SEATTLE, WA	2021-4	177	498	313	0.564947444	0.356091031	Apr-21	2021-4
(5V20) (663) SEATTLE, WA	2021-5	170	477	315	0.540803253	0.356882728	May-21	2021-5
(5V20) (663) SEATTLE, WA	2021-6	186	466	339	0.549373062	0.399873634	Jun-21	2021-6
(5V20) (663) SEATTLE, WA	2021-7	207	467	352	0.588310124	0.443876494	Jul-21	2021-7
(5V20) (663) SEATTLE, WA	2021-8	205	467	345	0.593820667	0.439110313	Aug-21	2021-8
(5V20) (663) SEATTLE, WA	2021-9	212	467	326	0.650764023	0.454960742	Sep-21	2021-9
(5V20) (663) SEATTLE, WA	2022-1	215	454	298	0.723061254	0.474440513	Jan-22	2022-1
(5V20) (663) SEATTLE, WA	2022-10	186	469	285	0.654469384	0.398583121	Oct-22	2022-10
(5V20) (663) SEATTLE, WA	2022-11	194	469	312	0.62158523	0.413646055	Nov-22	2022-11
(5V20) (663) SEATTLE, WA	2022-12	189	469	315	0.599961164	0.403328977	Dec-22	2022-12
(5V20) (663) SEATTLE, WA	2022-2	208	467	316	0.661319349	0.446921166	Feb-22	2022-2
(5V20) (663) SEATTLE, WA	2022-3	215	469	310	0.694819753	0.459935346	Mar-22	2022-3
(5V20) (663) SEATTLE, WA	2022-4	197	469	308	0.637920024	0.420113717	Apr-22	2022-4
(5V20) (663) SEATTLE, WA	2022-5	196	469	312	0.630099359	0.419971571	May-22	2022-5
(5V20) (663) SEATTLE, WA	2022-6	189	469	299	0.634163404	0.404904051	Jun-22	2022-6
(5V20) (663) SEATTLE, WA	2022-7	179	469	299	0.598105748	0.382488479	Jul-22	2022-7
(5V20) (663) SEATTLE, WA	2022-8	190	489	303	0.62926058	0.389450264	Aug-22	2022-8
(5V20) (663) SEATTLE, WA	2022-9	187	469	289	0.649831344	0.400558782	Sep-22	2022-9
(5V20) (663) SEATTLE, WA	2023-1	189	469	317	0.59733932	0.404360685	Jan-23	2023-1
(5V20) (663) SEATTLE, WA	2023-10	191	498	310	0.615029852	0.383167942	Oct-23	2023-10
(5V20) (663) SEATTLE, WA	2023-11	192	499	312	0.618580539	0.386639947	Nov-23	2023-11
(5V20) (663) SEATTLE, WA	2023-12	196	499	321	0.613209287	0.394724934	Dec-23	2023-12
(5V20) (663) SEATTLE, WA	2023-2	198	469	312	0.633984809	0.42240329	Feb-23	2023-2
(5V20) (663) SEATTLE, WA	2023-3	204	469	309	0.658626703	0.434989383	Mar-23	2023-3
(5V20) (663) SEATTLE, WA	2023-4	192	498	309	0.623268771	0.386680054	Apr-23	2023-4
(5V20) (663) SEATTLE, WA	2023-5	197	514	322	0.612224317	0.384376215	May-23	2023-5
(5V20) (663) SEATTLE, WA	2023-6	195	498	319	0.612011483	0.39270415	Jun-23	2023-6

DISPLAY_NAME	Y_M	Avg Patients	Avg Vista Beds	Avg Staffed Beds	Avg %Occ Staffed Beds	Avg %Occ Vista Beds	YearMonth	Column1
(5V20) (663) SEATTLE, WA	2023-7	193	514	326	0.591852102	0.375502008	Jul-23	2023-7
(5V20) (663) SEATTLE, WA	2023-8	186	498	296	0.629310702	0.374246874	Aug-23	2023-8
(5V20) (663) SEATTLE, WA	2023-9	194	498	303	0.641800664	0.391406374	Sep-23	2023-9
(5V20) (663) SEATTLE, WA	2024-1	198	499	320	0.618595674	0.397569332	Jan-24	2024-1
(5V20) (663) SEATTLE, WA	2024-2	215	499	329	0.652368939	0.430930827	Feb-24	2024-2
(5V20) (663) SEATTLE, WA	2024-3	219	499	338	0.647932336	0.438586968	Mar-24	2024-3
(5V20) (663) SEATTLE, WA	2024-4	206	500	331	0.622972372	0.413333333	Apr-24	2024-4
(5V20) (663) SEATTLE, WA	2024-5	211	500	330	0.640603685	0.422967742	May-24	2024-5
(5V20) (663) SEATTLE, WA	2024-6	206	482	325	0.634613175	0.427863503	Jun-24	2024-6
(5V20) (668) SPOKANE, WA	2018-12	47	87	86	0.549447431	0.541699449	Dec-18	2018-12
(5V20) (668) SPOKANE, WA	2019-1	46	82	80	0.581307248	0.570416994	Jan-19	2019-1
(5V20) (668) SPOKANE, WA	2019-10	32	82	80	0.408083672	0.402045633	Oct-19	2019-10
(5V20) (668) SPOKANE, WA	2019-11	32	82	80	0.404831843	0.397813288	Nov-19	2019-11
(5V20) (668) SPOKANE, WA	2019-12	31	82	77	0.404614064	0.379622345	Dec-19	2019-12
(5V20) (668) SPOKANE, WA	2019-2	52	82	81	0.644620811	0.636759582	Feb-19	2019-2
(5V20) (668) SPOKANE, WA	2019-3	48	82	81	0.596176822	0.588906373	Mar-19	2019-3
(5V20) (668) SPOKANE, WA	2019-4	42	82	81	0.52962963	0.523170732	Apr-19	2019-4
(5V20) (668) SPOKANE, WA	2019-5	42	82	81	0.523297491	0.516915814	May-19	2019-5
(5V20) (668) SPOKANE, WA	2019-6	37	82	81	0.468312757	0.462601626	Jun-19	2019-6
(5V20) (668) SPOKANE, WA	2019-7	39	82	81	0.485862206	0.479937057	Jul-19	2019-7
(5V20) (668) SPOKANE, WA	2019-8	37	82	81	0.467144564	0.461447679	Aug-19	2019-8
(5V20) (668) SPOKANE, WA	2019-9	32	82	80	0.404326132	0.39796748	Sep-19	2019-9
(5V20) (668) SPOKANE, WA	2020-1	32	82	71	0.457973648	0.396538159	Jan-19	2020-1
(5V20) (668) SPOKANE, WA	2020-10	9	74	65	0.152609861	0.130399712	Oct-20	2020-10
(5V20) (668) SPOKANE, WA	2020-11	10	63	48	0.278930531	0.162715517	Nov-20	2020-11
(5V20) (668) SPOKANE, WA	2020-12	14	65	31	0.467838505	0.226539888	Dec-20	2020-12
(5V20) (668) SPOKANE, WA	2020-2	33	82	71	0.47353084	0.41000841	Feb-20	2020-2
(5V20) (668) SPOKANE, WA	2020-3	29	82	54	0.540050245	0.354051928	Mar-20	2020-3
(5V20) (668) SPOKANE, WA	2020-4	26	134	104	0.301135966	0.208055435	Apr-20	2020-4
(5V20) (668) SPOKANE, WA	2020-5	46	158	81	0.588919413	0.29440588	May-20	2020-5
(5V20) (668) SPOKANE, WA	2020-6	18	94	69	0.312091215	0.201620021	Jun-20	2020-6
(5V20) (668) SPOKANE, WA	2020-7	22	80	66	0.345845588	0.287919992	Jul-20	2020-7
(5V20) (668) SPOKANE, WA	2020-8	16	77	64	0.264616935	0.219941349	Aug-20	2020-8
(5V20) (668) SPOKANE, WA	2020-9	13	77	63	0.204230511	0.169264069	Sep-20	2020-9
(5V20) (668) SPOKANE, WA	2021-1	18	82	32	0.5645712	0.224639823	Jan-21	2021-1
(5V20) (668) SPOKANE, WA	2021-10	24	89	68	0.351891569	0.26807564	Oct-21	2021-10
(5V20) (668) SPOKANE, WA	2021-11	18	87	67	0.276119403	0.212643678	Nov-21	2021-11
(5V20) (668) SPOKANE, WA	2021-12	20	87	67	0.29947039	0.230626622	Dec-21	2021-12
(5V20) (668) SPOKANE, WA	2021-2	15	87	35	0.43037518	0.174055829	Feb-21	2021-2
(5V20) (668) SPOKANE, WA	2021-3	16	85	54	0.302348613	0.191155156	Mar-21	2021-3
(5V20) (668) SPOKANE, WA	2021-4	21	77	56	0.387437533	0.282683983	Apr-21	2021-4
(5V20) (668) SPOKANE, WA	2021-5	20	77	55	0.36332992	0.260578132	May-21	2021-5

DISPLAY_NAME	Y_M	Avg Patients	Avg Vista Beds	Avg Staffed Beds	Avg %Occ Staffed Beds	Avg %Occ Vista Beds	YearMonth	Column1
(5V20) (668) SPOKANE, WA	2021-6	23	77	55	0.422575188	0.304329004	Jun-21	2021-6
(5V20) (668) SPOKANE, WA	2021-7	26	77	54	0.483870968	0.339338081	Jul-21	2021-7
(5V20) (668) SPOKANE, WA	2021-8	23	84	61	0.383907775	0.280475179	Aug-21	2021-8
(5V20) (668) SPOKANE, WA	2021-9	25	87	66	0.381313131	0.289272031	Sep-21	2021-9
(5V20) (668) SPOKANE, WA	2022-1	21	87	67	0.31535869	0.24286244	Jan-22	2022-1
(5V20) (668) SPOKANE, WA	2022-10	26	87	48	0.543504499	0.305153875	Oct-22	2022-10
(5V20) (668) SPOKANE, WA	2022-11	24	69	49	0.498585034	0.393164751	Nov-22	2022-11
(5V20) (668) SPOKANE, WA	2022-12	31	49	49	0.629654894	0.629654894	Dec-22	2022-12
(5V20) (668) SPOKANE, WA	2022-2	21	87	67	0.321428571	0.247536946	Feb-22	2022-2
(5V20) (668) SPOKANE, WA	2022-3	21	87	58	0.367306876	0.246570263	Mar-22	2022-3
(5V20) (668) SPOKANE, WA	2022-4	24	87	64	0.374623397	0.276245211	Apr-22	2022-4
(5V20) (668) SPOKANE, WA	2022-5	25	87	65	0.397948718	0.297318008	May-22	2022-5
(5V20) (668) SPOKANE, WA	2022-6	22	87	64	0.34040071	0.253639847	Jun-22	2022-6
(5V20) (668) SPOKANE, WA	2022-7	26	87	50	0.521979174	0.303670745	Jul-22	2022-7
(5V20) (668) SPOKANE, WA	2022-8	25	90	54	0.474916388	0.283858071	Aug-22	2022-8
(5V20) (668) SPOKANE, WA	2022-9	24	87	49	0.502873563	0.286959968	Sep-22	2022-9
(5V20) (668) SPOKANE, WA	2023-1	32	55	55	0.590220717	0.590220717	Jan-23	2023-1
(5V20) (668) SPOKANE, WA	2023-10	37	63	63	0.601854519	0.601854519	Oct-23	2023-10
(5V20) (668) SPOKANE, WA	2023-11	33	63	63	0.533569906	0.533569906	Nov-23	2023-11
(5V20) (668) SPOKANE, WA	2023-12	35	66	66	0.53451219	0.53451219	Dec-23	2023-12
(5V20) (668) SPOKANE, WA	2023-2	30	60	60	0.501532006	0.501532006	Feb-23	2023-2
(5V20) (668) SPOKANE, WA	2023-3	33	60	60	0.554230566	0.554230566	Mar-23	2023-3
(5V20) (668) SPOKANE, WA	2023-4	37	59	59	0.619332726	0.619332726	Apr-23	2023-4
(5V20) (668) SPOKANE, WA	2023-5	37	62	62	0.595915882	0.595915882	May-23	2023-5
(5V20) (668) SPOKANE, WA	2023-6	40	61	61	0.658461272	0.658461272	Jun-23	2023-6
(5V20) (668) SPOKANE, WA	2023-7	33	64	64	0.513413999	0.513413999	Jul-23	2023-7
(5V20) (668) SPOKANE, WA	2023-8	35	63	63	0.568356375	0.568356375	Aug-23	2023-8
(5V20) (668) SPOKANE, WA	2023-9	37	63	63	0.601587302	0.601587302	Sep-23	2023-9
(5V20) (668) SPOKANE, WA	2024-1	39	68	68	0.583424871	0.583424871	Jan-24	2024-1
(5V20) (668) SPOKANE, WA	2024-2	41	70	70	0.580340866	0.580340866	Feb-24	2024-2
(5V20) (668) SPOKANE, WA	2024-3	39	66	66	0.602195859	0.602195859	Mar-24	2024-3
(5V20) (668) SPOKANE, WA	2024-4	42	55	55	0.758386685	0.758386685	Apr-24	2024-4
(5V20) (668) SPOKANE, WA	2024-5	33	54	54	0.625604282	0.625604282	May-24	2024-5
(5V20) (668) SPOKANE, WA	2024-6	25	54	54	0.477254655	0.477254655	Jun-24	2024-6
(5V20) (692) WHITE CITY, OR	2018-12	183	252	252	0.729186516	0.729186516	Dec-18	2018-12
(5V20) (692) WHITE CITY, OR	2019-1	159	217	217	0.734112205	0.734112205	Jan-19	2019-1
(5V20) (692) WHITE CITY, OR	2019-10	92	253	175	0.523999506	0.363891368	Oct-19	2019-10
(5V20) (692) WHITE CITY, OR	2019-11	107	253	180	0.595977011	0.424015265	Nov-19	2019-11
(5V20) (692) WHITE CITY, OR	2019-12	119	253	180	0.662921048	0.473543287	Dec-19	2019-12
(5V20) (692) WHITE CITY, OR	2019-2	151	214	214	0.70694259	0.70694259	Feb-19	2019-2
(5V20) (692) WHITE CITY, OR	2019-3	146	214	214	0.686312933	0.686312933	Mar-19	2019-3
(5V20) (692) WHITE CITY, OR	2019-4	131	214	214	0.61635514	0.61635514	Apr-19	2019-4

DISPLAY_NAME	Y_M	Avg Patients	Avg Vista Beds	Avg Staffed Beds	Avg %Occ Staffed Beds	Avg %Occ Vista Beds	YearMonth	Column1
(5V20) (692) WHITE CITY, OR	2019-5	123	214	214	0.57536931	0.57536931	May-19	2019-5
(5V20) (692) WHITE CITY, OR	2019-6	116	249	189	0.621361664	0.469642743	Jun-19	2019-6
(5V20) (692) WHITE CITY, OR	2019-7	122	253	173	0.704999775	0.482978452	Jul-19	2019-7
(5V20) (692) WHITE CITY, OR	2019-8	114	253	174	0.657953281	0.452505419	Aug-19	2019-8
(5V20) (692) WHITE CITY, OR	2019-9	84	253	174	0.4848659	0.333465086	Sep-19	2019-9
(5V20) (692) WHITE CITY, OR	2020-1	123	253	192	0.641460349	0.487313528	Jan-19	2020-1
(5V20) (692) WHITE CITY, OR	2020-10	93	256	186	0.502433477	0.365621916	Oct-20	2020-10
(5V20) (692) WHITE CITY, OR	2020-11	94	257	190	0.494736842	0.365758755	Nov-20	2020-11
(5V20) (692) WHITE CITY, OR	2020-12	93	257	189	0.4916935	0.36211874	Dec-20	2020-12
(5V20) (692) WHITE CITY, OR	2020-2	138	253	201	0.687768056	0.546408614	Feb-20	2020-2
(5V20) (692) WHITE CITY, OR	2020-3	132	253	201	0.659444712	0.523906668	Mar-20	2020-3
(5V20) (692) WHITE CITY, OR	2020-4	139	252	205	0.677004127	0.549496751	Apr-20	2020-4
(5V20) (692) WHITE CITY, OR	2020-5	134	253	211	0.636962075	0.530001677	May-20	2020-5
(5V20) (692) WHITE CITY, OR	2020-6	121	254	219	0.551441217	0.476509186	Jun-20	2020-6
(5V20) (692) WHITE CITY, OR	2020-7	111	254	215	0.519935041	0.440551181	Jul-20	2020-7
(5V20) (692) WHITE CITY, OR	2020-8	105	254	182	0.578026071	0.414660312	Aug-20	2020-8
(5V20) (692) WHITE CITY, OR	2020-9	100	255	181	0.555623334	0.395555556	Sep-20	2020-9
(5V20) (692) WHITE CITY, OR	2021-1	92	251	158	0.584184981	0.367945064	Jan-21	2021-1
(5V20) (692) WHITE CITY, OR	2021-10	143	261	196	0.725204938	0.546984572	Oct-21	2021-10
(5V20) (692) WHITE CITY, OR	2021-11	137	252	171	0.804955568	0.544216492	Nov-21	2021-11
(5V20) (692) WHITE CITY, OR	2021-12	120	252	163	0.73962399	0.477982591	Dec-21	2021-12
(5V20) (692) WHITE CITY, OR	2021-2	100	251	130	0.781528655	0.398406375	Feb-21	2021-2
(5V20) (692) WHITE CITY, OR	2021-3	112	251	141	0.795614564	0.448785503	Mar-21	2021-3
(5V20) (692) WHITE CITY, OR	2021-4	121	251	142	0.855802487	0.48313413	Apr-21	2021-4
(5V20) (692) WHITE CITY, OR	2021-5	128	251	145	0.881564688	0.510217196	May-21	2021-5
(5V20) (692) WHITE CITY, OR	2021-6	131	250	152	0.859668471	0.525453918	Jun-21	2021-6
(5V20) (692) WHITE CITY, OR	2021-7	117	251	131	0.896259402	0.467023843	Jul-21	2021-7
(5V20) (692) WHITE CITY, OR	2021-8	116	253	137	0.873903481	0.461303073	Aug-21	2021-8
(5V20) (692) WHITE CITY, OR	2021-9	118	253	190	0.621995677	0.467457181	Sep-21	2021-9
(5V20) (692) WHITE CITY, OR	2022-1	124	252	193	0.646542584	0.49334963	Jan-22	2022-1
(5V20) (692) WHITE CITY, OR	2022-10	80	272	202	0.39711067	0.294710626	Oct-22	2022-10
(5V20) (692) WHITE CITY, OR	2022-11	79	249	195	0.412284892	0.322415981	Nov-22	2022-11
(5V20) (692) WHITE CITY, OR	2022-12	78	219	184	0.424300175	0.355943579	Dec-22	2022-12
(5V20) (692) WHITE CITY, OR	2022-2	113	252	196	0.576800111	0.448169024	Feb-22	2022-2
(5V20) (692) WHITE CITY, OR	2022-3	115	253	192	0.608333489	0.456616491	Mar-22	2022-3
(5V20) (692) WHITE CITY, OR	2022-4	96	253	179	0.536217862	0.37997365	Apr-22	2022-4
(5V20) (692) WHITE CITY, OR	2022-5	57	253	180	0.318888889	0.22687747	May-22	2022-5
(5V20) (692) WHITE CITY, OR	2022-6	35	266	243	0.154969574	0.135567911	Jun-22	2022-6
(5V20) (692) WHITE CITY, OR	2022-7	38	272	262	0.150116005	0.141959203	Jul-22	2022-7
(5V20) (692) WHITE CITY, OR	2022-8	52	283	180	0.292157373	0.185741688	Aug-22	2022-8
(5V20) (692) WHITE CITY, OR	2022-9	64	272	172	0.374688849	0.238083164	Sep-22	2022-9
(5V20) (692) WHITE CITY, OR	2023-1	73	218	194	0.375203158	0.334067116	Jan-23	2023-1

DISPLAY_NAME	Y_M	Avg Patients	Avg Vista Beds	Avg Staffed Beds	Avg %Occ Staffed Beds	Avg %Occ Vista Beds	YearMonth	Column1
(5V20) (692) WHITE CITY, OR	2023-10	85	183	182	0.473192794	0.470527682	Oct-23	2023-10
(5V20) (692) WHITE CITY, OR	2023-11	88	201	200	0.440167348	0.437986457	Nov-23	2023-11
(5V20) (692) WHITE CITY, OR	2023-12	88	200	199	0.444058432	0.441840994	Dec-23	2023-12
(5V20) (692) WHITE CITY, OR	2023-2	80	218	182	0.448011016	0.369689017	Feb-23	2023-2
(5V20) (692) WHITE CITY, OR	2023-3	86	219	192	0.450543009	0.396235502	Mar-23	2023-3
(5V20) (692) WHITE CITY, OR	2023-4	90	228	202	0.447409614	0.39578886	Apr-23	2023-4
(5V20) (692) WHITE CITY, OR	2023-5	88	234	206	0.428749187	0.378382732	May-23	2023-5
(5V20) (692) WHITE CITY, OR	2023-6	87	223	197	0.444284964	0.392523547	Jun-23	2023-6
(5V20) (692) WHITE CITY, OR	2023-7	77	229	208	0.372187534	0.338007851	Jul-23	2023-7
(5V20) (692) WHITE CITY, OR	2023-8	75	159	135	0.557092984	0.480375082	Aug-23	2023-8
(5V20) (692) WHITE CITY, OR	2023-9	84	147	144	0.583586528	0.569876804	Sep-23	2023-9
(5V20) (692) WHITE CITY, OR	2024-1	87	201	200	0.434504092	0.432350385	Jan-24	2024-1
(5V20) (692) WHITE CITY, OR	2024-2	89	202	201	0.44580493	0.443601667	Feb-24	2024-2
(5V20) (692) WHITE CITY, OR	2024-3	84	206	205	0.413606779	0.411599871	Mar-24	2024-3
(5V20) (692) WHITE CITY, OR	2024-4	92	192	191	0.497626363	0.494870724	Apr-24	2024-4
(5V20) (692) WHITE CITY, OR	2024-5	107	125	123	0.869004492	0.856334163	May-24	2024-5
(5V20) (692) WHITE CITY, OR	2024-6	113	126	124	0.913314222	0.898896356	Jun-24	2024-6
(5V21) (459) HONOLULU, HI	2018-12	52	93	90	0.584181508	0.561827957	Dec-18	2018-12
(5V21) (459) HONOLULU, HI	2019-1	54	88	84	0.646472211	0.622067449	Jan-19	2019-1
(5V21) (459) HONOLULU, HI	2019-10	61	88	80	0.757765752	0.696847507	Oct-19	2019-10
(5V21) (459) HONOLULU, HI	2019-11	59	88	84	0.707890653	0.677507837	Nov-19	2019-11
(5V21) (459) HONOLULU, HI	2019-12	53	88	84	0.627355315	0.605571848	Dec-19	2019-12
(5V21) (459) HONOLULU, HI	2019-2	53	88	85	0.629620999	0.612418831	Feb-19	2019-2
(5V21) (459) HONOLULU, HI	2019-3	51	88	83	0.611109438	0.581378299	Mar-19	2019-3
(5V21) (459) HONOLULU, HI	2019-4	58	88	81	0.719641674	0.665151515	Apr-19	2019-4
(5V21) (459) HONOLULU, HI	2019-5	55	88	80	0.687469557	0.627199413	May-19	2019-5
(5V21) (459) HONOLULU, HI	2019-6	56	88	82	0.687810192	0.64280303	Jun-19	2019-6
(5V21) (459) HONOLULU, HI	2019-7	64	88	82	0.781864864	0.736070381	Jul-19	2019-7
(5V21) (459) HONOLULU, HI	2019-8	63	88	82	0.770488791	0.720307918	Aug-19	2019-8
(5V21) (459) HONOLULU, HI	2019-9	65	88	83	0.793094417	0.747348485	Sep-19	2019-9
(5V21) (459) HONOLULU, HI	2020-1	54	88	84	0.642751652	0.619868035	Jan-19	2020-1
(5V21) (459) HONOLULU, HI	2020-10	43	88	67	0.645897082	0.496334311	Oct-20	2020-10
(5V21) (459) HONOLULU, HI	2020-11	40	88	66	0.609631208	0.460984848	Nov-20	2020-11
(5V21) (459) HONOLULU, HI	2020-12	39	88	68	0.589445536	0.453445748	Dec-20	2020-12
(5V21) (459) HONOLULU, HI	2020-2	58	88	82	0.699627661	0.659090909	Feb-20	2020-2
(5V21) (459) HONOLULU, HI	2020-3	48	88	70	0.693769358	0.553152493	Mar-20	2020-3
(5V21) (459) HONOLULU, HI	2020-4	45	88	70	0.646034969	0.517424242	Apr-20	2020-4
(5V21) (459) HONOLULU, HI	2020-5	52	88	73	0.712414	0.593108504	May-20	2020-5
(5V21) (459) HONOLULU, HI	2020-6	50	88	73	0.683045957	0.570454545	Jun-20	2020-6
(5V21) (459) HONOLULU, HI	2020-7	44	88	65	0.680644221	0.503030303	Jul-20	2020-7
(5V21) (459) HONOLULU, HI	2020-8	43	88	70	0.616607998	0.49340176	Aug-20	2020-8
(5V21) (459) HONOLULU, HI	2020-9	44	88	70	0.634057503	0.504545455	Sep-20	2020-9

DISPLAY_NAME	Y_M	Avg Patients	Avg Vista Beds	Avg Staffed Beds	Avg %Occ Staffed Beds	Avg %Occ Vista Beds	YearMonth	Column1
(5V21) (459) HONOLULU, HI	2021-1	40	88	50	0.797843589	0.456744868	Jan-21	2021-1
(5V21) (459) HONOLULU, HI	2021-10	39	68	53	0.731164131	0.578690127	Oct-21	2021-10
(5V21) (459) HONOLULU, HI	2021-11	43	66	52	0.827668818	0.655050505	Nov-21	2021-11
(5V21) (459) HONOLULU, HI	2021-12	40	66	52	0.769592224	0.609481916	Dec-21	2021-12
(5V21) (459) HONOLULU, HI	2021-2	40	88	52	0.777209415	0.458603896	Feb-21	2021-2
(5V21) (459) HONOLULU, HI	2021-3	38	86	52	0.724792501	0.442293428	Mar-21	2021-3
(5V21) (459) HONOLULU, HI	2021-4	39	69	55	0.720705898	0.582477718	Apr-21	2021-4
(5V21) (459) HONOLULU, HI	2021-5	44	66	56	0.791762358	0.672043011	May-21	2021-5
(5V21) (459) HONOLULU, HI	2021-6	41	66	59	0.702905779	0.627272727	Jun-21	2021-6
(5V21) (459) HONOLULU, HI	2021-7	40	66	55	0.723937221	0.607526882	Jul-21	2021-7
(5V21) (459) HONOLULU, HI	2021-8	37	66	52	0.70536803	0.563538612	Aug-21	2021-8
(5V21) (459) HONOLULU, HI	2021-9	39	66	53	0.753768428	0.604545455	Sep-21	2021-9
(5V21) (459) HONOLULU, HI	2022-1	40	66	51	0.785967985	0.61143695	Jan-22	2022-1
(5V21) (459) HONOLULU, HI	2022-10	39	66	53	0.72795866	0.593265345	Oct-22	2022-10
(5V21) (459) HONOLULU, HI	2022-11	39	67	54	0.725543931	0.593532338	Nov-22	2022-11
(5V21) (459) HONOLULU, HI	2022-12	38	67	55	0.701581483	0.580645161	Dec-22	2022-12
(5V21) (459) HONOLULU, HI	2022-2	39	66	52	0.754987492	0.594155844	Feb-22	2022-2
(5V21) (459) HONOLULU, HI	2022-3	40	66	56	0.717453954	0.615347019	Mar-22	2022-3
(5V21) (459) HONOLULU, HI	2022-4	40	66	53	0.758020285	0.619191919	Apr-22	2022-4
(5V21) (459) HONOLULU, HI	2022-5	40	66	55	0.73406456	0.620707071	May-22	2022-5
(5V21) (459) HONOLULU, HI	2022-6	38	66	54	0.716151749	0.59040404	Jun-22	2022-6
(5V21) (459) HONOLULU, HI	2022-7	36	66	53	0.670556431	0.545454545	Jul-22	2022-7
(5V21) (459) HONOLULU, HI	2022-8	37	68	56	0.657822413	0.538208169	Aug-22	2022-8
(5V21) (459) HONOLULU, HI	2022-9	36	66	53	0.679955565	0.549634274	Sep-22	2022-9
(5V21) (459) HONOLULU, HI	2023-1	41	67	55	0.755228941	0.620606644	Jan-23	2023-1
(5V21) (459) HONOLULU, HI	2023-10	41	69	60	0.682040603	0.589213918	Oct-23	2023-10
(5V21) (459) HONOLULU, HI	2023-11	44	69	60	0.73291479	0.64589372	Nov-23	2023-11
(5V21) (459) HONOLULU, HI	2023-12	40	69	58	0.697943912	0.586722768	Dec-23	2023-12
(5V21) (459) HONOLULU, HI	2023-2	41	67	53	0.778975741	0.619936034	Feb-23	2023-2
(5V21) (459) HONOLULU, HI	2023-3	42	67	55	0.769690077	0.63456909	Mar-23	2023-3
(5V21) (459) HONOLULU, HI	2023-4	43	67	58	0.756139159	0.656218905	Apr-23	2023-4
(5V21) (459) HONOLULU, HI	2023-5	43	69	63	0.690493741	0.630235917	May-23	2023-5
(5V21) (459) HONOLULU, HI	2023-6	42	68	63	0.669124174	0.615366027	Jun-23	2023-6
(5V21) (459) HONOLULU, HI	2023-7	45	72	62	0.723647313	0.627857143	Jul-23	2023-7
(5V21) (459) HONOLULU, HI	2023-8	42	70	59	0.712690877	0.609677419	Aug-23	2023-8
(5V21) (459) HONOLULU, HI	2023-9	45	70	61	0.737588634	0.642857143	Sep-23	2023-9
(5V21) (459) HONOLULU, HI	2024-1	42	69	56	0.746699408	0.615240767	Jan-24	2024-1
(5V21) (459) HONOLULU, HI	2024-2	46	69	58	0.793557161	0.669665167	Feb-24	2024-2
(5V21) (459) HONOLULU, HI	2024-3	45	69	57	0.802651903	0.665264142	Mar-24	2024-3
(5V21) (459) HONOLULU, HI	2024-4	44	69	56	0.777505805	0.639613527	Apr-24	2024-4
(5V21) (459) HONOLULU, HI	2024-5	45	69	58	0.77844969	0.660121552	May-24	2024-5
(5V21) (459) HONOLULU, HI	2024-6	41	69	56	0.728848465	0.5982009	Jun-24	2024-6

DISPLAY_NAME	Y_M	Avg Patients	Avg Vista Beds	Avg Staffed Beds	Avg %Occ Staffed Beds	Avg %Occ Vista Beds	YearMonth	Column1
(5V21) (570) FRESNO, CA	2018-12	98	132	124	0.787795335	0.743369176	Dec-18	2018-12
(5V21) (570) FRESNO, CA	2019-1	95	126	119	0.801572242	0.757040451	Jan-19	2019-1
(5V21) (570) FRESNO, CA	2019-10	95	126	123	0.773766872	0.757040451	Oct-19	2019-10
(5V21) (570) FRESNO, CA	2019-11	90	123	121	0.742660171	0.730482162	Nov-19	2019-11
(5V21) (570) FRESNO, CA	2019-12	94	126	123	0.766029627	0.753456221	Dec-19	2019-12
(5V21) (570) FRESNO, CA	2019-2	94	124	117	0.802807051	0.753844246	Feb-19	2019-2
(5V21) (570) FRESNO, CA	2019-3	96	126	119	0.812144213	0.76702509	Mar-19	2019-3
(5V21) (570) FRESNO, CA	2019-4	93	126	118	0.790166821	0.744973545	Apr-19	2019-4
(5V21) (570) FRESNO, CA	2019-5	99	126	118	0.836691666	0.789298515	May-19	2019-5
(5V21) (570) FRESNO, CA	2019-6	99	126	119	0.834173669	0.787830688	Jun-19	2019-6
(5V21) (570) FRESNO, CA	2019-7	100	126	121	0.826043762	0.797235023	Jul-19	2019-7
(5V21) (570) FRESNO, CA	2019-8	99	126	122	0.805653845	0.785714286	Aug-19	2019-8
(5V21) (570) FRESNO, CA	2019-9	93	126	123	0.762986942	0.745502646	Sep-19	2019-9
(5V21) (570) FRESNO, CA	2020-1	98	126	123	0.793535396	0.780081925	Jan-19	2020-1
(5V21) (570) FRESNO, CA	2020-10	76	169	122	0.627705986	0.448592652	Oct-20	2020-10
(5V21) (570) FRESNO, CA	2020-11	81	173	134	0.610284611	0.473795761	Nov-20	2020-11
(5V21) (570) FRESNO, CA	2020-12	83	173	130	0.637304131	0.481074026	Dec-20	2020-12
(5V21) (570) FRESNO, CA	2020-2	97	125	123	0.783286759	0.771732895	Feb-20	2020-2
(5V21) (570) FRESNO, CA	2020-3	85	124	118	0.722088571	0.688594437	Mar-20	2020-3
(5V21) (570) FRESNO, CA	2020-4	72	153	123	0.589730933	0.476917923	Apr-20	2020-4
(5V21) (570) FRESNO, CA	2020-5	71	173	133	0.537101744	0.413201566	May-20	2020-5
(5V21) (570) FRESNO, CA	2020-6	70	173	133	0.527799104	0.407321773	Jun-20	2020-6
(5V21) (570) FRESNO, CA	2020-7	72	170	135	0.534949576	0.427858727	Jul-20	2020-7
(5V21) (570) FRESNO, CA	2020-8	76	173	139	0.549023638	0.443595003	Aug-20	2020-8
(5V21) (570) FRESNO, CA	2020-9	77	171	128	0.60684057	0.449759201	Sep-20	2020-9
(5V21) (570) FRESNO, CA	2021-1	73	173	136	0.537268287	0.424948723	Jan-21	2021-1
(5V21) (570) FRESNO, CA	2021-10	81	147	122	0.66736702	0.554928942	Oct-21	2021-10
(5V21) (570) FRESNO, CA	2021-11	79	143	122	0.647552123	0.556410256	Nov-21	2021-11
(5V21) (570) FRESNO, CA	2021-12	72	143	116	0.617575728	0.504173246	Dec-21	2021-12
(5V21) (570) FRESNO, CA	2021-2	79	172	127	0.621264274	0.459691417	Feb-21	2021-2
(5V21) (570) FRESNO, CA	2021-3	70	163	120	0.583556542	0.435217371	Mar-21	2021-3
(5V21) (570) FRESNO, CA	2021-4	68	138	120	0.56694438	0.495652174	Apr-21	2021-4
(5V21) (570) FRESNO, CA	2021-5	68	136	119	0.576846325	0.5052456	May-21	2021-5
(5V21) (570) FRESNO, CA	2021-6	75	118	109	0.684122008	0.637288136	Jun-21	2021-6
(5V21) (570) FRESNO, CA	2021-7	76	118	111	0.690891449	0.650628759	Jul-21	2021-7
(5V21) (570) FRESNO, CA	2021-8	79	132	114	0.694058748	0.602035642	Aug-21	2021-8
(5V21) (570) FRESNO, CA	2021-9	87	140	122	0.71178701	0.621033073	Sep-21	2021-9
(5V21) (570) FRESNO, CA	2022-1	65	141	113	0.578547539	0.464636541	Jan-22	2022-1
(5V21) (570) FRESNO, CA	2022-10	61	143	95	0.646195894	0.429731559	Oct-22	2022-10
(5V21) (570) FRESNO, CA	2022-11	70	143	90	0.775633401	0.491841492	Nov-22	2022-11
(5V21) (570) FRESNO, CA	2022-12	63	143	92	0.69202026	0.44552222	Dec-22	2022-12
(5V21) (570) FRESNO, CA	2022-2	60	154	126	0.479884421	0.392954325	Feb-22	2022-2

DISPLAY_NAME	Y_M	Avg Patients	Avg Vista Beds	Avg Staffed Beds	Avg %Occ Staffed Beds	Avg %Occ Vista Beds	YearMonth	Column1
(5V21) (570) FRESNO, CA	2022-3	61	155	125	0.489802371	0.396253902	Mar-22	2022-3
(5V21) (570) FRESNO, CA	2022-4	67	145	106	0.631283486	0.464937213	Apr-22	2022-4
(5V21) (570) FRESNO, CA	2022-5	70	143	106	0.663788633	0.493006993	May-22	2022-5
(5V21) (570) FRESNO, CA	2022-6	74	143	115	0.647553306	0.522610723	Jun-22	2022-6
(5V21) (570) FRESNO, CA	2022-7	75	143	122	0.615949319	0.529663885	Jul-22	2022-7
(5V21) (570) FRESNO, CA	2022-8	82	149	138	0.597959484	0.55305564	Aug-22	2022-8
(5V21) (570) FRESNO, CA	2022-9	77	143	113	0.683656934	0.540390644	Sep-22	2022-9
(5V21) (570) FRESNO, CA	2023-1	69	143	92	0.754482488	0.487705843	Jan-23	2023-1
(5V21) (570) FRESNO, CA	2023-10	73	134	105	0.694870559	0.547171946	Oct-23	2023-10
(5V21) (570) FRESNO, CA	2023-11	72	124	91	0.788428497	0.580893787	Nov-23	2023-11
(5V21) (570) FRESNO, CA	2023-12	73	124	96	0.758994086	0.592351717	Dec-23	2023-12
(5V21) (570) FRESNO, CA	2023-2	70	143	92	0.760731761	0.494005994	Feb-23	2023-2
(5V21) (570) FRESNO, CA	2023-3	68	143	91	0.751708848	0.479810512	Mar-23	2023-3
(5V21) (570) FRESNO, CA	2023-4	76	143	100	0.761042603	0.537296037	Apr-23	2023-4
(5V21) (570) FRESNO, CA	2023-5	85	147	104	0.811871614	0.576359125	May-23	2023-5
(5V21) (570) FRESNO, CA	2023-6	75	143	96	0.779219454	0.527505828	Jun-23	2023-6
(5V21) (570) FRESNO, CA	2023-7	88	147	107	0.821632689	0.596736597	Jul-23	2023-7
(5V21) (570) FRESNO, CA	2023-8	83	143	104	0.800900819	0.585156779	Aug-23	2023-8
(5V21) (570) FRESNO, CA	2023-9	80	133	99	0.811398388	0.607772035	Sep-23	2023-9
(5V21) (570) FRESNO, CA	2024-1	85	124	107	0.797306965	0.686372529	Jan-24	2024-1
(5V21) (570) FRESNO, CA	2024-2	76	124	123	0.61541505	0.613737486	Feb-24	2024-2
(5V21) (570) FRESNO, CA	2024-3	88	124	123	0.715827855	0.715140479	Mar-24	2024-3
(5V21) (570) FRESNO, CA	2024-4	88	123	122	0.724605735	0.716550179	Apr-24	2024-4
(5V21) (570) FRESNO, CA	2024-5	84	124	121	0.696469139	0.68496358	May-24	2024-5
(5V21) (570) FRESNO, CA	2024-6	78	124	122	0.641087271	0.630700779	Jun-24	2024-6
(5V21) (593) LAS VEGAS, NV	2018-12	76	135	132	0.58523423	0.574928827	Dec-18	2018-12
(5V21) (593) LAS VEGAS, NV	2019-1	81	127	123	0.660919816	0.642367285	Jan-19	2019-1
(5V21) (593) LAS VEGAS, NV	2019-10	81	157	153	0.531335864	0.519211013	Oct-19	2019-10
(5V21) (593) LAS VEGAS, NV	2019-11	85	157	153	0.555584964	0.541620909	Nov-19	2019-11
(5V21) (593) LAS VEGAS, NV	2019-12	86	157	150	0.576574351	0.553934662	Dec-19	2019-12
(5V21) (593) LAS VEGAS, NV	2019-2	80	128	125	0.64012845	0.62608235	Feb-19	2019-2
(5V21) (593) LAS VEGAS, NV	2019-3	79	137	134	0.591787884	0.582057923	Mar-19	2019-3
(5V21) (593) LAS VEGAS, NV	2019-4	75	137	133	0.567756278	0.554014599	Apr-19	2019-4
(5V21) (593) LAS VEGAS, NV	2019-5	78	137	134	0.588511618	0.575700494	May-19	2019-5
(5V21) (593) LAS VEGAS, NV	2019-6	77	137	132	0.58778469	0.56836983	Jun-19	2019-6
(5V21) (593) LAS VEGAS, NV	2019-7	79	137	132	0.601163757	0.581351542	Jul-19	2019-7
(5V21) (593) LAS VEGAS, NV	2019-8	74	137	131	0.567173111	0.545326113	Aug-19	2019-8
(5V21) (593) LAS VEGAS, NV	2019-9	70	137	132	0.530060232	0.511922141	Sep-19	2019-9
(5V21) (593) LAS VEGAS, NV	2020-1	92	157	153	0.603476954	0.588863776	Jan-19	2020-1
(5V21) (593) LAS VEGAS, NV	2020-10	90	305	141	0.642512929	0.297831835	Oct-20	2020-10
(5V21) (593) LAS VEGAS, NV	2020-11	97	305	137	0.709514867	0.318907104	Nov-20	2020-11
(5V21) (593) LAS VEGAS, NV	2020-12	98	305	128	0.76365828	0.322580645	Dec-20	2020-12

DISPLAY_NAME	Y_M	Avg Patients	Avg Vista Beds	Avg Staffed Beds	Avg %Occ Staffed Beds	Avg %Occ Vista Beds	YearMonth	Column1
(5V21) (593) LAS VEGAS, NV	2020-2	90	157	152	0.597701807	0.579398199	Feb-20	2020-2
(5V21) (593) LAS VEGAS, NV	2020-3	83	194	148	0.567427276	0.469822095	Mar-20	2020-3
(5V21) (593) LAS VEGAS, NV	2020-4	52	309	170	0.329534216	0.169214533	Apr-20	2020-4
(5V21) (593) LAS VEGAS, NV	2020-5	58	316	126	0.463112733	0.184887117	May-20	2020-5
(5V21) (593) LAS VEGAS, NV	2020-6	81	305	132	0.615889723	0.267213115	Jun-20	2020-6
(5V21) (593) LAS VEGAS, NV	2020-7	97	305	138	0.702856458	0.318360656	Jul-20	2020-7
(5V21) (593) LAS VEGAS, NV	2020-8	92	305	143	0.643161651	0.302485457	Aug-20	2020-8
(5V21) (593) LAS VEGAS, NV	2020-9	82	305	139	0.594663965	0.272021858	Sep-20	2020-9
(5V21) (593) LAS VEGAS, NV	2021-1	104	305	141	0.74326801	0.342993125	Jan-21	2021-1
(5V21) (593) LAS VEGAS, NV	2021-10	105	252	130	0.803913673	0.415734036	Oct-21	2021-10
(5V21) (593) LAS VEGAS, NV	2021-11	97	245	126	0.776124233	0.399727891	Nov-21	2021-11
(5V21) (593) LAS VEGAS, NV	2021-12	95	245	126	0.754024408	0.389335089	Dec-21	2021-12
(5V21) (593) LAS VEGAS, NV	2021-2	103	305	138	0.74453802	0.33852459	Feb-21	2021-2
(5V21) (593) LAS VEGAS, NV	2021-3	88	305	128	0.692030458	0.290957166	Mar-21	2021-3
(5V21) (593) LAS VEGAS, NV	2021-4	93	305	125	0.747220722	0.307540984	Apr-21	2021-4
(5V21) (593) LAS VEGAS, NV	2021-5	97	305	128	0.754784927	0.318350079	May-21	2021-5
(5V21) (593) LAS VEGAS, NV	2021-6	92	265	130	0.712804507	0.35426341	Jun-21	2021-6
(5V21) (593) LAS VEGAS, NV	2021-7	98	245	127	0.777004683	0.403291639	Jul-21	2021-7
(5V21) (593) LAS VEGAS, NV	2021-8	97	244	131	0.743230364	0.398635623	Aug-21	2021-8
(5V21) (593) LAS VEGAS, NV	2021-9	97	245	127	0.763687023	0.396190476	Sep-21	2021-9
(5V21) (593) LAS VEGAS, NV	2022-1	109	227	145	0.75444826	0.4859447	Jan-22	2022-1
(5V21) (593) LAS VEGAS, NV	2022-10	87	267	129	0.676125883	0.328259031	Oct-22	2022-10
(5V21) (593) LAS VEGAS, NV	2022-11	94	267	130	0.728082782	0.354681648	Nov-22	2022-11
(5V21) (593) LAS VEGAS, NV	2022-12	91	267	147	0.624521121	0.343111403	Dec-22	2022-12
(5V21) (593) LAS VEGAS, NV	2022-2	104	243	140	0.741336685	0.428770209	Feb-22	2022-2
(5V21) (593) LAS VEGAS, NV	2022-3	98	245	127	0.775693853	0.403423305	Mar-22	2022-3
(5V21) (593) LAS VEGAS, NV	2022-4	94	245	126	0.744451337	0.384081633	Apr-22	2022-4
(5V21) (593) LAS VEGAS, NV	2022-5	93	251	130	0.716606263	0.372550379	May-22	2022-5
(5V21) (593) LAS VEGAS, NV	2022-6	103	265	129	0.799931287	0.391069182	Jun-22	2022-6
(5V21) (593) LAS VEGAS, NV	2022-7	107	265	137	0.781512607	0.404138771	Jul-22	2022-7
(5V21) (593) LAS VEGAS, NV	2022-8	111	278	144	0.772055414	0.401543492	Aug-22	2022-8
(5V21) (593) LAS VEGAS, NV	2022-9	95	267	133	0.717680583	0.359033966	Sep-22	2022-9
(5V21) (593) LAS VEGAS, NV	2023-1	107	267	150	0.712380462	0.401232331	Jan-23	2023-1
(5V21) (593) LAS VEGAS, NV	2023-10	114	267	149	0.765623151	0.429382627	Oct-23	2023-10
(5V21) (593) LAS VEGAS, NV	2023-11	115	267	148	0.773929514	0.431835206	Nov-23	2023-11
(5V21) (593) LAS VEGAS, NV	2023-12	124	267	149	0.831524438	0.466956627	Dec-23	2023-12
(5V21) (593) LAS VEGAS, NV	2023-2	108	267	150	0.720995642	0.405698234	Feb-23	2023-2
(5V21) (593) LAS VEGAS, NV	2023-3	116	267	149	0.779112518	0.437114897	Mar-23	2023-3
(5V21) (593) LAS VEGAS, NV	2023-4	116	267	150	0.776958697	0.437827715	Apr-23	2023-4
(5V21) (593) LAS VEGAS, NV	2023-5	113	275	153	0.73807342	0.411139302	May-23	2023-5
(5V21) (593) LAS VEGAS, NV	2023-6	118	267	148	0.798624472	0.442821473	Jun-23	2023-6
(5V21) (593) LAS VEGAS, NV	2023-7	123	275	153	0.804226061	0.448064919	Jul-23	2023-7

DISPLAY_NAME	Y_M	Avg Patients	Avg Vista Beds	Avg Staffed Beds	Avg %Occ Staffed Beds	Avg %Occ Vista Beds	YearMonth	Column1
(5V21) (593) LAS VEGAS, NV	2023-8	120	267	149	0.806986513	0.450646369	Aug-23	2023-8
(5V21) (593) LAS VEGAS, NV	2023-9	109	267	148	0.738862556	0.410986267	Sep-23	2023-9
(5V21) (593) LAS VEGAS, NV	2024-1	123	245	155	0.796377209	0.51826694	Jan-24	2024-1
(5V21) (593) LAS VEGAS, NV	2024-2	121	177	167	0.72866284	0.689070719	Feb-24	2024-2
(5V21) (593) LAS VEGAS, NV	2024-3	117	177	169	0.690927904	0.662110443	Mar-24	2024-3
(5V21) (593) LAS VEGAS, NV	2024-4	120	177	169	0.709685065	0.681167608	Apr-24	2024-4
(5V21) (593) LAS VEGAS, NV	2024-5	112	177	169	0.666998534	0.63823583	May-24	2024-5
(5V21) (593) LAS VEGAS, NV	2024-6	112	177	172	0.653526508	0.636469901	Jun-24	2024-6
(5V21) (612) MATHER, CA	2018-12	182	221	206	0.887244688	0.826147643	Dec-18	2018-12
(5V21) (612) MATHER, CA	2019-1	167	208	193	0.864887653	0.802884615	Jan-19	2019-1
(5V21) (612) MATHER, CA	2019-10	173	212	205	0.843370788	0.817711503	Oct-19	2019-10
(5V21) (612) MATHER, CA	2019-11	168	212	206	0.815701373	0.792615485	Nov-19	2019-11
(5V21) (612) MATHER, CA	2019-12	169	212	205	0.824435312	0.800973828	Dec-19	2019-12
(5V21) (612) MATHER, CA	2019-2	168	208	195	0.858867332	0.808722527	Feb-19	2019-2
(5V21) (612) MATHER, CA	2019-3	174	208	195	0.893722575	0.840105459	Mar-19	2019-3
(5V21) (612) MATHER, CA	2019-4	171	207	195	0.879006752	0.825773411	Apr-19	2019-4
(5V21) (612) MATHER, CA	2019-5	167	208	195	0.855484377	0.805366005	May-19	2019-5
(5V21) (612) MATHER, CA	2019-6	171	209	197	0.868235754	0.817848936	Jun-19	2019-6
(5V21) (612) MATHER, CA	2019-7	174	212	206	0.84735889	0.82364577	Jul-19	2019-7
(5V21) (612) MATHER, CA	2019-8	167	212	205	0.818648255	0.792148509	Aug-19	2019-8
(5V21) (612) MATHER, CA	2019-9	175	212	205	0.850776699	0.826572327	Sep-19	2019-9
(5V21) (612) MATHER, CA	2020-1	171	212	205	0.835032426	0.811016433	Jan-19	2020-1
(5V21) (612) MATHER, CA	2020-10	152	276	201	0.759801002	0.553646564	Oct-20	2020-10
(5V21) (612) MATHER, CA	2020-11	156	276	201	0.780664008	0.568357488	Nov-20	2020-11
(5V21) (612) MATHER, CA	2020-12	154	292	181	0.854139265	0.528538145	Dec-20	2020-12
(5V21) (612) MATHER, CA	2020-2	175	212	205	0.852843623	0.828562134	Feb-20	2020-2
(5V21) (612) MATHER, CA	2020-3	159	221	213	0.753558524	0.725651469	Mar-20	2020-3
(5V21) (612) MATHER, CA	2020-4	141	276	207	0.683932928	0.52429959	Apr-20	2020-4
(5V21) (612) MATHER, CA	2020-5	135	280	201	0.672159885	0.482069536	May-20	2020-5
(5V21) (612) MATHER, CA	2020-6	130	276	195	0.666520711	0.471980676	Jun-20	2020-6
(5V21) (612) MATHER, CA	2020-7	133	276	196	0.68229003	0.485386473	Jul-20	2020-7
(5V21) (612) MATHER, CA	2020-8	140	276	199	0.70406196	0.509467041	Aug-20	2020-8
(5V21) (612) MATHER, CA	2020-9	146	276	197	0.742635479	0.531521739	Sep-20	2020-9
(5V21) (612) MATHER, CA	2021-1	163	295	188	0.867703436	0.555713505	Jan-21	2021-1
(5V21) (612) MATHER, CA	2021-10	153	277	186	0.821934878	0.552164528	Oct-21	2021-10
(5V21) (612) MATHER, CA	2021-11	151	269	179	0.845416765	0.56394052	Nov-21	2021-11
(5V21) (612) MATHER, CA	2021-12	154	269	194	0.79388511	0.573809809	Dec-21	2021-12
(5V21) (612) MATHER, CA	2021-2	165	295	192	0.858892845	0.560048426	Feb-21	2021-2
(5V21) (612) MATHER, CA	2021-3	166	281	189	0.875716764	0.591513432	Mar-21	2021-3
(5V21) (612) MATHER, CA	2021-4	165	269	189	0.876728719	0.61685254	Apr-21	2021-4
(5V21) (612) MATHER, CA	2021-5	161	269	186	0.863984514	0.599832114	May-21	2021-5
(5V21) (612) MATHER, CA	2021-6	159	269	188	0.849563479	0.594671623	Jun-21	2021-6

DISPLAY_NAME	Y_M	Avg Patients	Avg Vista Beds	Avg Staffed Beds	Avg %Occ Staffed Beds	Avg %Occ Vista Beds	YearMonth	Column1
(5V21) (612) MATHER, CA	2021-7	154	269	185	0.835774617	0.574289483	Jul-21	2021-7
(5V21) (612) MATHER, CA	2021-8	156	269	187	0.835640251	0.580695349	Aug-21	2021-8
(5V21) (612) MATHER, CA	2021-9	155	269	188	0.824732283	0.57732342	Sep-21	2021-9
(5V21) (612) MATHER, CA	2022-1	155	269	179	0.868458656	0.579017823	Jan-22	2022-1
(5V21) (612) MATHER, CA	2022-10	136	305	185	0.735073248	0.446113168	Oct-22	2022-10
(5V21) (612) MATHER, CA	2022-11	135	305	184	0.734692075	0.445027322	Nov-22	2022-11
(5V21) (612) MATHER, CA	2022-12	136	305	183	0.743687173	0.447911158	Dec-22	2022-12
(5V21) (612) MATHER, CA	2022-2	149	269	195	0.766173065	0.555629315	Feb-22	2022-2
(5V21) (612) MATHER, CA	2022-3	149	293	192	0.77739536	0.510211445	Mar-22	2022-3
(5V21) (612) MATHER, CA	2022-4	135	305	177	0.766607038	0.44557377	Apr-22	2022-4
(5V21) (612) MATHER, CA	2022-5	128	305	158	0.810756777	0.420983607	May-22	2022-5
(5V21) (612) MATHER, CA	2022-6	125	305	154	0.81553491	0.412021858	Jun-22	2022-6
(5V21) (612) MATHER, CA	2022-7	130	305	156	0.833507355	0.426546801	Jul-22	2022-7
(5V21) (612) MATHER, CA	2022-8	138	318	161	0.85521192	0.433998574	Aug-22	2022-8
(5V21) (612) MATHER, CA	2022-9	133	305	165	0.812962065	0.438892029	Sep-22	2022-9
(5V21) (612) MATHER, CA	2023-1	150	305	191	0.785561715	0.493178213	Jan-23	2023-1
(5V21) (612) MATHER, CA	2023-10	154	305	195	0.792467224	0.506821787	Oct-23	2023-10
(5V21) (612) MATHER, CA	2023-11	164	305	194	0.84633583	0.540327869	Nov-23	2023-11
(5V21) (612) MATHER, CA	2023-12	161	305	192	0.837995052	0.529666843	Dec-23	2023-12
(5V21) (612) MATHER, CA	2023-2	153	305	193	0.795657318	0.503747073	Feb-23	2023-2
(5V21) (612) MATHER, CA	2023-3	156	305	193	0.808769167	0.513696457	Mar-23	2023-3
(5V21) (612) MATHER, CA	2023-4	158	305	193	0.819319237	0.52010929	Apr-23	2023-4
(5V21) (612) MATHER, CA	2023-5	162	314	197	0.822461752	0.516287678	May-23	2023-5
(5V21) (612) MATHER, CA	2023-6	156	305	195	0.800604264	0.51420765	Jun-23	2023-6
(5V21) (612) MATHER, CA	2023-7	162	315	202	0.803779351	0.516065574	Jul-23	2023-7
(5V21) (612) MATHER, CA	2023-8	160	305	186	0.858166854	0.525436277	Aug-23	2023-8
(5V21) (612) MATHER, CA	2023-9	154	305	194	0.795564983	0.506229508	Sep-23	2023-9
(5V21) (612) MATHER, CA	2024-1	163	305	187	0.871884657	0.535060814	Jan-24	2024-1
(5V21) (612) MATHER, CA	2024-2	168	235	194	0.865433315	0.719835629	Feb-24	2024-2
(5V21) (612) MATHER, CA	2024-3	170	226	199	0.857360044	0.753278986	Mar-24	2024-3
(5V21) (612) MATHER, CA	2024-4	173	210	196	0.880529655	0.822356196	Apr-24	2024-4
(5V21) (612) MATHER, CA	2024-5	166	210	195	0.849315864	0.791397849	May-24	2024-5
(5V21) (612) MATHER, CA	2024-6	170	210	198	0.855421578	0.810180624	Jun-24	2024-6
(5V21) (640) PALO ALTO, CA	2018-12	513	896	792	0.649476793	0.574141346	Dec-18	2018-12
(5V21) (640) PALO ALTO, CA	2019-1	484	842	744	0.651202214	0.575741323	Jan-19	2019-1
(5V21) (640) PALO ALTO, CA	2019-10	470	819	757	0.620644373	0.57406751	Oct-19	2019-10
(5V21) (640) PALO ALTO, CA	2019-11	489	819	761	0.64258731	0.597153804	Nov-19	2019-11
(5V21) (640) PALO ALTO, CA	2019-12	484	820	776	0.623282842	0.589570641	Dec-19	2019-12
(5V21) (640) PALO ALTO, CA	2019-2	492	842	746	0.659315277	0.584747201	Feb-19	2019-2
(5V21) (640) PALO ALTO, CA	2019-3	491	842	749	0.655886293	0.583480193	Mar-19	2019-3
(5V21) (640) PALO ALTO, CA	2019-4	499	842	752	0.66374027	0.593190816	Apr-19	2019-4
(5V21) (640) PALO ALTO, CA	2019-5	489	842	759	0.644284592	0.581181519	May-19	2019-5

DISPLAY_NAME	Y_M	Avg Patients	Avg Vista Beds	Avg Staffed Beds	Avg %Occ Staffed Beds	Avg %Occ Vista Beds	YearMonth	Column1
(5V21) (640) PALO ALTO, CA	2019-6	473	842	762	0.621001957	0.562153603	Jun-19	2019-6
(5V21) (640) PALO ALTO, CA	2019-7	494	844	774	0.63882873	0.586454671	Jul-19	2019-7
(5V21) (640) PALO ALTO, CA	2019-8	486	844	781	0.622289924	0.575905825	Aug-19	2019-8
(5V21) (640) PALO ALTO, CA	2019-9	479	820	758	0.631771869	0.584036566	Sep-19	2019-9
(5V21) (640) PALO ALTO, CA	2020-1	492	821	780	0.63105056	0.600055008	Jan-19	2020-1
(5V21) (640) PALO ALTO, CA	2020-10	352	664	599	0.587087675	0.529678541	Oct-20	2020-10
(5V21) (640) PALO ALTO, CA	2020-11	344	691	607	0.567465323	0.498986975	Nov-20	2020-11
(5V21) (640) PALO ALTO, CA	2020-12	334	700	559	0.59930192	0.477986579	Dec-20	2020-12
(5V21) (640) PALO ALTO, CA	2020-2	508	821	780	0.650987085	0.618799614	Feb-20	2020-2
(5V21) (640) PALO ALTO, CA	2020-3	454	727	693	0.655228992	0.624788097	Mar-20	2020-3
(5V21) (640) PALO ALTO, CA	2020-4	382	695	608	0.628380872	0.549440579	Apr-20	2020-4
(5V21) (640) PALO ALTO, CA	2020-5	364	692	610	0.596115637	0.525502493	May-20	2020-5
(5V21) (640) PALO ALTO, CA	2020-6	356	696	614	0.580597678	0.512102852	Jun-20	2020-6
(5V21) (640) PALO ALTO, CA	2020-7	352	698	613	0.574781057	0.50483382	Jul-20	2020-7
(5V21) (640) PALO ALTO, CA	2020-8	344	689	590	0.58417763	0.500195601	Aug-20	2020-8
(5V21) (640) PALO ALTO, CA	2020-9	344	674	586	0.587994053	0.511620991	Sep-20	2020-9
(5V21) (640) PALO ALTO, CA	2021-1	343	702	553	0.619802282	0.488327083	Jan-21	2021-1
(5V21) (640) PALO ALTO, CA	2021-10	414	747	568	0.729357049	0.553567326	Oct-21	2021-10
(5V21) (640) PALO ALTO, CA	2021-11	408	724	554	0.737474047	0.564813598	Nov-21	2021-11
(5V21) (640) PALO ALTO, CA	2021-12	405	723	541	0.747486991	0.55954294	Dec-21	2021-12
(5V21) (640) PALO ALTO, CA	2021-2	345	702	552	0.627117178	0.492775743	Feb-21	2021-2
(5V21) (640) PALO ALTO, CA	2021-3	352	702	532	0.662933441	0.501858395	Mar-21	2021-3
(5V21) (640) PALO ALTO, CA	2021-4	359	709	532	0.674118343	0.506398185	Apr-21	2021-4
(5V21) (640) PALO ALTO, CA	2021-5	370	712	548	0.675403915	0.520614353	May-21	2021-5
(5V21) (640) PALO ALTO, CA	2021-6	380	713	551	0.69143154	0.533408964	Jun-21	2021-6
(5V21) (640) PALO ALTO, CA	2021-7	378	728	547	0.691612045	0.519082104	Jul-21	2021-7
(5V21) (640) PALO ALTO, CA	2021-8	375	728	536	0.699852484	0.514868887	Aug-21	2021-8
(5V21) (640) PALO ALTO, CA	2021-9	389	729	553	0.70373216	0.533304287	Sep-21	2021-9
(5V21) (640) PALO ALTO, CA	2022-1	366	727	512	0.716276452	0.504301329	Jan-22	2022-1
(5V21) (640) PALO ALTO, CA	2022-10	371	756	515	0.722073349	0.491474742	Oct-22	2022-10
(5V21) (640) PALO ALTO, CA	2022-11	382	755	536	0.713259169	0.506228985	Nov-22	2022-11
(5V21) (640) PALO ALTO, CA	2022-12	383	766	558	0.687726518	0.50089325	Dec-22	2022-12
(5V21) (640) PALO ALTO, CA	2022-2	363	735	519	0.700745603	0.494777439	Feb-22	2022-2
(5V21) (640) PALO ALTO, CA	2022-3	376	737	533	0.706425532	0.510866266	Mar-22	2022-3
(5V21) (640) PALO ALTO, CA	2022-4	381	735	540	0.705798845	0.518260327	Apr-22	2022-4
(5V21) (640) PALO ALTO, CA	2022-5	377	736	537	0.702189102	0.512258242	May-22	2022-5
(5V21) (640) PALO ALTO, CA	2022-6	367	737	507	0.723446797	0.498100407	Jun-22	2022-6
(5V21) (640) PALO ALTO, CA	2022-7	364	733	494	0.735855155	0.496262023	Jul-22	2022-7
(5V21) (640) PALO ALTO, CA	2022-8	381	764	523	0.727464297	0.497977017	Aug-22	2022-8
(5V21) (640) PALO ALTO, CA	2022-9	369	763	517	0.71376151	0.483635377	Sep-22	2022-9
(5V21) (640) PALO ALTO, CA	2023-1	374	763	550	0.679317133	0.490270552	Jan-23	2023-1
(5V21) (640) PALO ALTO, CA	2023-10	417	740	569	0.733479067	0.564167393	Oct-23	2023-10

DISPLAY_NAME	Y_M	Avg Patients	Avg Vista Beds	Avg Staffed Beds	Avg %Occ Staffed Beds	Avg %Occ Vista Beds	YearMonth	Column1
(5V21) (640) PALO ALTO, CA	2023-11	411	742	585	0.702770868	0.554406423	Nov-23	2023-11
(5V21) (640) PALO ALTO, CA	2023-12	412	704	593	0.694865	0.58531098	Dec-23	2023-12
(5V21) (640) PALO ALTO, CA	2023-2	379	763	550	0.68971133	0.497308066	Feb-23	2023-2
(5V21) (640) PALO ALTO, CA	2023-3	395	769	562	0.703123742	0.513500395	Mar-23	2023-3
(5V21) (640) PALO ALTO, CA	2023-4	399	770	565	0.705673529	0.518225108	Apr-23	2023-4
(5V21) (640) PALO ALTO, CA	2023-5	437	785	593	0.737813258	0.556441974	May-23	2023-5
(5V21) (640) PALO ALTO, CA	2023-6	405	761	580	0.697833359	0.532300655	Jun-23	2023-6
(5V21) (640) PALO ALTO, CA	2023-7	427	786	610	0.698764837	0.54257402	Jul-23	2023-7
(5V21) (640) PALO ALTO, CA	2023-8	422	753	592	0.713711011	0.561239754	Aug-23	2023-8
(5V21) (640) PALO ALTO, CA	2023-9	411	739	565	0.727314419	0.556647487	Sep-23	2023-9
(5V21) (640) PALO ALTO, CA	2024-1	414	687	584	0.709819121	0.603845212	Jan-24	2024-1
(5V21) (640) PALO ALTO, CA	2024-2	451	696	604	0.747072243	0.648455346	Feb-24	2024-2
(5V21) (640) PALO ALTO, CA	2024-3	446	701	623	0.716212218	0.635749924	Mar-24	2024-3
(5V21) (640) PALO ALTO, CA	2024-4	458	703	621	0.73901264	0.651559646	Apr-24	2024-4
(5V21) (640) PALO ALTO, CA	2024-5	448	702	619	0.724794789	0.638474204	May-24	2024-5
(5V21) (640) PALO ALTO, CA	2024-6	439	699	605	0.724922111	0.628040057	Jun-24	2024-6
(5V21) (654) RENO, NV	2018-12	111	134	131	0.847843034	0.831541219	Dec-18	2018-12
(5V21) (654) RENO, NV	2019-1	112	126	123	0.910841586	0.890424987	Jan-19	2019-1
(5V21) (654) RENO, NV	2019-10	96	126	122	0.788206235	0.763952893	Oct-19	2019-10
(5V21) (654) RENO, NV	2019-11	95	126	122	0.779053978	0.75862069	Nov-19	2019-11
(5V21) (654) RENO, NV	2019-12	95	126	122	0.780814556	0.7578085	Dec-19	2019-12
(5V21) (654) RENO, NV	2019-2	110	126	123	0.897982934	0.880668934	Feb-19	2019-2
(5V21) (654) RENO, NV	2019-3	108	126	122	0.890094382	0.863799283	Mar-19	2019-3
(5V21) (654) RENO, NV	2019-4	107	126	121	0.881379496	0.851587302	Apr-19	2019-4
(5V21) (654) RENO, NV	2019-5	107	126	122	0.876961228	0.852790579	May-19	2019-5
(5V21) (654) RENO, NV	2019-6	101	124	119	0.850509725	0.8212774	Jun-19	2019-6
(5V21) (654) RENO, NV	2019-7	107	126	122	0.876395643	0.849718382	Jul-19	2019-7
(5V21) (654) RENO, NV	2019-8	100	126	121	0.828432641	0.800051203	Aug-19	2019-8
(5V21) (654) RENO, NV	2019-9	99	126	122	0.81107827	0.788888889	Sep-19	2019-9
(5V21) (654) RENO, NV	2020-1	101	127	124	0.815810462	0.795763002	Jan-19	2020-1
(5V21) (654) RENO, NV	2020-10	82	178	115	0.709250802	0.459930424	Oct-20	2020-10
(5V21) (654) RENO, NV	2020-11	87	170	114	0.764247661	0.513333333	Nov-20	2020-11
(5V21) (654) RENO, NV	2020-12	73	170	115	0.643630176	0.432827324	Dec-20	2020-12
(5V21) (654) RENO, NV	2020-2	94	127	123	0.768017707	0.744773283	Feb-20	2020-2
(5V21) (654) RENO, NV	2020-3	91	128	121	0.752400948	0.716839137	Mar-20	2020-3
(5V21) (654) RENO, NV	2020-4	63	174	136	0.474669438	0.367474313	Apr-20	2020-4
(5V21) (654) RENO, NV	2020-5	61	177	147	0.419354839	0.348277747	May-20	2020-5
(5V21) (654) RENO, NV	2020-6	71	177	146	0.485942607	0.403389831	Jun-20	2020-6
(5V21) (654) RENO, NV	2020-7	72	177	140	0.516837604	0.409981168	Jul-20	2020-7
(5V21) (654) RENO, NV	2020-8	60	177	136	0.445685602	0.342992528	Aug-20	2020-8
(5V21) (654) RENO, NV	2020-9	69	177	127	0.551158884	0.391472065	Sep-20	2020-9
(5V21) (654) RENO, NV	2021-1	72	170	137	0.531604776	0.427893738	Jan-21	2021-1

DISPLAY_NAME	Y_M	Avg Patients	Avg Vista Beds	Avg Staffed Beds	Avg %Occ Staffed Beds	Avg %Occ Vista Beds	YearMonth	Column1
(5V21) (654) RENO, NV	2021-10	86	175	126	0.686673714	0.49459203	Oct-21	2021-10
(5V21) (654) RENO, NV	2021-11	89	170	122	0.729099821	0.526862745	Nov-21	2021-11
(5V21) (654) RENO, NV	2021-12	88	170	121	0.725501091	0.518975332	Dec-21	2021-12
(5V21) (654) RENO, NV	2021-2	80	170	140	0.570993713	0.472689076	Feb-21	2021-2
(5V21) (654) RENO, NV	2021-3	74	170	144	0.520338348	0.440227704	Mar-21	2021-3
(5V21) (654) RENO, NV	2021-4	78	170	149	0.528288366	0.463333333	Apr-21	2021-4
(5V21) (654) RENO, NV	2021-5	78	169	152	0.51217607	0.461269992	May-21	2021-5
(5V21) (654) RENO, NV	2021-6	78	170	153	0.51361643	0.464313725	Jun-21	2021-6
(5V21) (654) RENO, NV	2021-7	81	170	148	0.555782313	0.479316888	Jul-21	2021-7
(5V21) (654) RENO, NV	2021-8	81	170	113	0.723673825	0.479886148	Aug-21	2021-8
(5V21) (654) RENO, NV	2021-9	88	170	123	0.71478488	0.518823529	Sep-21	2021-9
(5V21) (654) RENO, NV	2022-1	83	170	120	0.694731975	0.49316888	Jan-22	2022-1
(5V21) (654) RENO, NV	2022-10	79	127	125	0.63209504	0.623825248	Oct-22	2022-10
(5V21) (654) RENO, NV	2022-11	77	127	125	0.618589077	0.612860892	Nov-22	2022-11
(5V21) (654) RENO, NV	2022-12	78	127	124	0.62575398	0.615697231	Dec-22	2022-12
(5V21) (654) RENO, NV	2022-2	79	169	122	0.650790143	0.468737495	Feb-22	2022-2
(5V21) (654) RENO, NV	2022-3	85	166	120	0.709985482	0.517100661	Mar-22	2022-3
(5V21) (654) RENO, NV	2022-4	84	166	122	0.694699111	0.51184739	Apr-22	2022-4
(5V21) (654) RENO, NV	2022-5	84	138	121	0.694007046	0.610651495	May-22	2022-5
(5V21) (654) RENO, NV	2022-6	84	133	123	0.686638342	0.635890767	Jun-22	2022-6
(5V21) (654) RENO, NV	2022-7	83	125	121	0.687501385	0.66916129	Jul-22	2022-7
(5V21) (654) RENO, NV	2022-8	86	132	130	0.665364237	0.657110579	Aug-22	2022-8
(5V21) (654) RENO, NV	2022-9	82	127	125	0.658445504	0.649199023	Sep-22	2022-9
(5V21) (654) RENO, NV	2023-1	78	126	121	0.650746492	0.622375832	Jan-23	2023-1
(5V21) (654) RENO, NV	2023-10	85	127	118	0.718190116	0.668819205	Oct-23	2023-10
(5V21) (654) RENO, NV	2023-11	82	122	115	0.719794725	0.677202021	Nov-23	2023-11
(5V21) (654) RENO, NV	2023-12	86	115	114	0.756151441	0.754338154	Dec-23	2023-12
(5V21) (654) RENO, NV	2023-2	79	126	121	0.652503555	0.626984127	Feb-23	2023-2
(5V21) (654) RENO, NV	2023-3	84	126	122	0.685492259	0.665236928	Mar-23	2023-3
(5V21) (654) RENO, NV	2023-4	85	125	120	0.709601314	0.682133333	Apr-23	2023-4
(5V21) (654) RENO, NV	2023-5	91	129	122	0.745965752	0.707870968	May-23	2023-5
(5V21) (654) RENO, NV	2023-6	85	124	120	0.709024247	0.681168564	Jun-23	2023-6
(5V21) (654) RENO, NV	2023-7	94	130	127	0.734123032	0.71823876	Jul-23	2023-7
(5V21) (654) RENO, NV	2023-8	91	129	123	0.740953802	0.710427607	Aug-23	2023-8
(5V21) (654) RENO, NV	2023-9	80	129	123	0.656671176	0.627131783	Sep-23	2023-9
(5V21) (654) RENO, NV	2024-1	93	115	114	0.812804803	0.812342216	Jan-24	2024-1
(5V21) (654) RENO, NV	2024-2	92	117	117	0.783080662	0.783080662	Feb-24	2024-2
(5V21) (654) RENO, NV	2024-3	91	118	116	0.790362576	0.77657375	Mar-24	2024-3
(5V21) (654) RENO, NV	2024-4	90	124	120	0.749596414	0.726159668	Apr-24	2024-4
(5V21) (654) RENO, NV	2024-5	89	129	116	0.765515516	0.690422606	May-24	2024-5
(5V21) (654) RENO, NV	2024-6	93	129	115	0.809660558	0.726276397	Jun-24	2024-6
(5V21) (662) SAN FRANCISCO, CA	2018-12	209	283	264	0.794546094	0.741127011	Dec-18	2018-12

DISPLAY_NAME	Y_M	Avg Patients	Avg Vista Beds	Avg Staffed Beds	Avg %Occ Staffed Beds	Avg %Occ Vista Beds	YearMonth	Column1
(5V21) (662) SAN FRANCISCO, CA	2019-1	203	266	248	0.821254221	0.765947126	Jan-19	2019-1
(5V21) (662) SAN FRANCISCO, CA	2019-10	174	266	228	0.763732754	0.657409653	Oct-19	2019-10
(5V21) (662) SAN FRANCISCO, CA	2019-11	182	266	231	0.785849882	0.684729064	Nov-19	2019-11
(5V21) (662) SAN FRANCISCO, CA	2019-12	170	266	231	0.7358867	0.639219015	Dec-19	2019-12
(5V21) (662) SAN FRANCISCO, CA	2019-2	202	266	247	0.819372167	0.762755102	Feb-19	2019-2
(5V21) (662) SAN FRANCISCO, CA	2019-3	207	266	248	0.834722455	0.779772011	Mar-19	2019-3
(5V21) (662) SAN FRANCISCO, CA	2019-4	208	266	249	0.837756041	0.784837093	Apr-19	2019-4
(5V21) (662) SAN FRANCISCO, CA	2019-5	201	264	248	0.812741109	0.762158328	May-19	2019-5
(5V21) (662) SAN FRANCISCO, CA	2019-6	200	264	247	0.810149835	0.76010101	Jun-19	2019-6
(5V21) (662) SAN FRANCISCO, CA	2019-7	200	267	251	0.798412562	0.748413098	Jul-19	2019-7
(5V21) (662) SAN FRANCISCO, CA	2019-8	185	264	236	0.785891337	0.70086231	Aug-19	2019-8
(5V21) (662) SAN FRANCISCO, CA	2019-9	178	266	231	0.77052617	0.670175439	Sep-19	2019-9
(5V21) (662) SAN FRANCISCO, CA	2020-1	168	266	231	0.730203434	0.634125637	Jan-19	2020-1
(5V21) (662) SAN FRANCISCO, CA	2020-10	149	274	240	0.624175771	0.546621144	Oct-20	2020-10
(5V21) (662) SAN FRANCISCO, CA	2020-11	144	274	241	0.59673507	0.526399027	Nov-20	2020-11
(5V21) (662) SAN FRANCISCO, CA	2020-12	145	275	226	0.647491688	0.529529943	Dec-20	2020-12
(5V21) (662) SAN FRANCISCO, CA	2020-2	176	265	230	0.764979155	0.663780629	Feb-20	2020-2
(5V21) (662) SAN FRANCISCO, CA	2020-3	163	265	235	0.694891315	0.614995631	Mar-20	2020-3
(5V21) (662) SAN FRANCISCO, CA	2020-4	146	271	236	0.619487573	0.53869957	Apr-20	2020-4
(5V21) (662) SAN FRANCISCO, CA	2020-5	151	278	240	0.63101578	0.545486192	May-20	2020-5
(5V21) (662) SAN FRANCISCO, CA	2020-6	148	274	244	0.605197202	0.539260069	Jun-20	2020-6
(5V21) (662) SAN FRANCISCO, CA	2020-7	160	274	249	0.641551255	0.584549878	Jul-20	2020-7
(5V21) (662) SAN FRANCISCO, CA	2020-8	152	274	244	0.620856758	0.554979986	Aug-20	2020-8
(5V21) (662) SAN FRANCISCO, CA	2020-9	152	274	240	0.636703373	0.558272506	Sep-20	2020-9
(5V21) (662) SAN FRANCISCO, CA	2021-1	145	277	218	0.665780741	0.524317631	Jan-21	2021-1
(5V21) (662) SAN FRANCISCO, CA	2021-10	151	263	197	0.764151098	0.574383302	Oct-21	2021-10
(5V21) (662) SAN FRANCISCO, CA	2021-11	149	255	187	0.79207843	0.584313725	Nov-21	2021-11
(5V21) (662) SAN FRANCISCO, CA	2021-12	150	255	189	0.791538884	0.588488299	Dec-21	2021-12
(5V21) (662) SAN FRANCISCO, CA	2021-2	150	274	228	0.65665408	0.548096976	Feb-21	2021-2
(5V21) (662) SAN FRANCISCO, CA	2021-3	160	262	222	0.721529423	0.612120205	Mar-21	2021-3
(5V21) (662) SAN FRANCISCO, CA	2021-4	152	255	217	0.699466215	0.596078431	Apr-21	2021-4
(5V21) (662) SAN FRANCISCO, CA	2021-5	151	255	221	0.680688549	0.592156863	May-21	2021-5
(5V21) (662) SAN FRANCISCO, CA	2021-6	150	255	221	0.681250159	0.590849673	Jun-21	2021-6
(5V21) (662) SAN FRANCISCO, CA	2021-7	148	255	214	0.692121065	0.581783681	Jul-21	2021-7
(5V21) (662) SAN FRANCISCO, CA	2021-8	155	255	207	0.753042179	0.61087919	Aug-21	2021-8
(5V21) (662) SAN FRANCISCO, CA	2021-9	154	255	197	0.781371396	0.60496732	Sep-21	2021-9
(5V21) (662) SAN FRANCISCO, CA	2022-1	155	255	190	0.81706073	0.609993675	Jan-22	2022-1
(5V21) (662) SAN FRANCISCO, CA	2022-10	135	255	187	0.724674195	0.532447818	Oct-22	2022-10
(5V21) (662) SAN FRANCISCO, CA	2022-11	138	255	195	0.709982412	0.541555403	Nov-22	2022-11
(5V21) (662) SAN FRANCISCO, CA	2022-12	148	257	204	0.723344113	0.576126522	Dec-22	2022-12
(5V21) (662) SAN FRANCISCO, CA	2022-2	156	255	198	0.786080947	0.611904762	Feb-22	2022-2
(5V21) (662) SAN FRANCISCO, CA	2022-3	150	255	198	0.754675042	0.588614801	Mar-22	2022-3

DISPLAY_NAME	Y_M	Avg Patients	Avg Vista Beds	Avg Staffed Beds	Avg %Occ Staffed Beds	Avg %Occ Vista Beds	YearMonth	Column1
(5V21) (662) SAN FRANCISCO, CA	2022-4	149	255	198	0.7535693	0.585620915	Apr-22	2022-4
(5V21) (662) SAN FRANCISCO, CA	2022-5	137	255	197	0.696706298	0.539869281	May-22	2022-5
(5V21) (662) SAN FRANCISCO, CA	2022-6	135	255	204	0.66235993	0.529673203	Jun-22	2022-6
(5V21) (662) SAN FRANCISCO, CA	2022-7	135	255	197	0.689506755	0.532827324	Jul-22	2022-7
(5V21) (662) SAN FRANCISCO, CA	2022-8	141	266	193	0.732893685	0.531798806	Aug-22	2022-8
(5V21) (662) SAN FRANCISCO, CA	2022-9	130	255	184	0.705096047	0.510750507	Sep-22	2022-9
(5V21) (662) SAN FRANCISCO, CA	2023-1	147	257	201	0.732992566	0.573616167	Jan-23	2023-1
(5V21) (662) SAN FRANCISCO, CA	2023-10	159	273	226	0.704292809	0.584780811	Oct-23	2023-10
(5V21) (662) SAN FRANCISCO, CA	2023-11	153	273	223	0.685854566	0.561294261	Nov-23	2023-11
(5V21) (662) SAN FRANCISCO, CA	2023-12	148	273	228	0.650744598	0.543424318	Dec-23	2023-12
(5V21) (662) SAN FRANCISCO, CA	2023-2	137	257	203	0.673342412	0.53307393	Feb-23	2023-2
(5V21) (662) SAN FRANCISCO, CA	2023-3	147	257	206	0.713066982	0.574118238	Mar-23	2023-3
(5V21) (662) SAN FRANCISCO, CA	2023-4	144	257	207	0.692536634	0.560440986	Apr-23	2023-4
(5V21) (662) SAN FRANCISCO, CA	2023-5	145	265	210	0.694417132	0.550332622	May-23	2023-5
(5V21) (662) SAN FRANCISCO, CA	2023-6	142	257	201	0.70785735	0.555123217	Jun-23	2023-6
(5V21) (662) SAN FRANCISCO, CA	2023-7	146	271	209	0.699007425	0.5380931	Jul-23	2023-7
(5V21) (662) SAN FRANCISCO, CA	2023-8	146	273	201	0.728600101	0.537450698	Aug-23	2023-8
(5V21) (662) SAN FRANCISCO, CA	2023-9	154	273	210	0.735391732	0.567399267	Sep-23	2023-9
(5V21) (662) SAN FRANCISCO, CA	2024-1	152	273	228	0.666872043	0.559139785	Jan-24	2024-1
(5V21) (662) SAN FRANCISCO, CA	2024-2	149	273	225	0.663271331	0.547934824	Feb-24	2024-2
(5V21) (662) SAN FRANCISCO, CA	2024-3	147	273	236	0.624462413	0.539761314	Mar-24	2024-3
(5V21) (662) SAN FRANCISCO, CA	2024-4	152	273	248	0.612549999	0.557509158	Apr-24	2024-4
(5V21) (662) SAN FRANCISCO, CA	2024-5	154	273	245	0.628200637	0.56457521	May-24	2024-5
(5V21) (662) SAN FRANCISCO, CA	2024-6	150	273	246	0.609352382	0.550461033	Jun-24	2024-6
(5V22) (501) ALBUQUERQUE, NM	2018-12	171	354	291	0.588773594	0.48496884	Dec-18	2018-12
(5V22) (501) ALBUQUERQUE, NM	2019-1	170	333	272	0.626636587	0.512738545	Jan-19	2019-1
(5V22) (501) ALBUQUERQUE, NM	2019-10	174	307	294	0.591900524	0.567389498	Oct-19	2019-10
(5V22) (501) ALBUQUERQUE, NM	2019-11	170	307	293	0.581839234	0.555655397	Nov-19	2019-11
(5V22) (501) ALBUQUERQUE, NM	2019-12	172	307	291	0.59377492	0.56299254	Dec-19	2019-12
(5V22) (501) ALBUQUERQUE, NM	2019-2	171	333	274	0.625977821	0.515658516	Feb-19	2019-2
(5V22) (501) ALBUQUERQUE, NM	2019-3	175	333	284	0.616480593	0.527075463	Mar-19	2019-3
(5V22) (501) ALBUQUERQUE, NM	2019-4	166	333	288	0.57881215	0.501101101	Apr-19	2019-4
(5V22) (501) ALBUQUERQUE, NM	2019-5	152	333	287	0.531784914	0.458781362	May-19	2019-5
(5V22) (501) ALBUQUERQUE, NM	2019-6	168	342	296	0.566414232	0.490757136	Jun-19	2019-6
(5V22) (501) ALBUQUERQUE, NM	2019-7	165	346	303	0.545462186	0.477775261	Jul-19	2019-7
(5V22) (501) ALBUQUERQUE, NM	2019-8	155	334	298	0.520592126	0.465037667	Aug-19	2019-8
(5V22) (501) ALBUQUERQUE, NM	2019-9	168	333	290	0.581027271	0.505532427	Sep-19	2019-9
(5V22) (501) ALBUQUERQUE, NM	2020-1	180	307	292	0.617008029	0.58736997	Jan-19	2020-1
(5V22) (501) ALBUQUERQUE, NM	2020-10	133	319	266	0.499293656	0.417710815	Oct-20	2020-10
(5V22) (501) ALBUQUERQUE, NM	2020-11	123	320	268	0.458373356	0.384583333	Nov-20	2020-11
(5V22) (501) ALBUQUERQUE, NM	2020-12	124	320	267	0.46593271	0.389616935	Dec-20	2020-12
(5V22) (501) ALBUQUERQUE, NM	2020-2	186	307	291	0.64250985	0.608671234	Feb-20	2020-2

DISPLAY_NAME	Y_M	Avg Patients	Avg Vista Beds	Avg Staffed Beds	Avg %Occ Staffed Beds	Avg %Occ Vista Beds	YearMonth	Column1
(5V22) (501) ALBUQUERQUE, NM	2020-3	158	306	290	0.548085146	0.518147686	Mar-20	2020-3
(5V22) (501) ALBUQUERQUE, NM	2020-4	122	326	317	0.386492374	0.375762724	Apr-20	2020-4
(5V22) (501) ALBUQUERQUE, NM	2020-5	137	329	315	0.436354716	0.41758996	May-20	2020-5
(5V22) (501) ALBUQUERQUE, NM	2020-6	145	329	299	0.487291761	0.442057931	Jun-20	2020-6
(5V22) (501) ALBUQUERQUE, NM	2020-7	135	331	289	0.467958935	0.409063444	Jul-20	2020-7
(5V22) (501) ALBUQUERQUE, NM	2020-8	132	331	284	0.464992297	0.400058474	Aug-20	2020-8
(5V22) (501) ALBUQUERQUE, NM	2020-9	123	329	279	0.441600573	0.375645717	Sep-20	2020-9
(5V22) (501) ALBUQUERQUE, NM	2021-1	131	320	271	0.484475733	0.411290323	Jan-21	2021-1
(5V22) (501) ALBUQUERQUE, NM	2021-10	139	329	273	0.507645583	0.421680655	Oct-21	2021-10
(5V22) (501) ALBUQUERQUE, NM	2021-11	135	319	265	0.509582382	0.423406479	Nov-21	2021-11
(5V22) (501) ALBUQUERQUE, NM	2021-12	133	319	261	0.51079602	0.418748104	Dec-21	2021-12
(5V22) (501) ALBUQUERQUE, NM	2021-2	130	320	271	0.48237388	0.408928571	Feb-21	2021-2
(5V22) (501) ALBUQUERQUE, NM	2021-3	133	320	266	0.501276402	0.417439516	Mar-21	2021-3
(5V22) (501) ALBUQUERQUE, NM	2021-4	130	320	265	0.494320472	0.40853851	Apr-21	2021-4
(5V22) (501) ALBUQUERQUE, NM	2021-5	128	324	276	0.465322512	0.396187683	May-21	2021-5
(5V22) (501) ALBUQUERQUE, NM	2021-6	127	319	271	0.468414494	0.398505194	Jun-21	2021-6
(5V22) (501) ALBUQUERQUE, NM	2021-7	130	319	272	0.480284475	0.410456062	Jul-21	2021-7
(5V22) (501) ALBUQUERQUE, NM	2021-8	129	319	272	0.474993874	0.405602184	Aug-21	2021-8
(5V22) (501) ALBUQUERQUE, NM	2021-9	136	319	271	0.502018257	0.426645768	Sep-21	2021-9
(5V22) (501) ALBUQUERQUE, NM	2022-1	127	311	262	0.487066648	0.408906172	Jan-22	2022-1
(5V22) (501) ALBUQUERQUE, NM	2022-10	127	321	252	0.507626786	0.398552909	Oct-22	2022-10
(5V22) (501) ALBUQUERQUE, NM	2022-11	130	321	249	0.523949274	0.407995846	Nov-22	2022-11
(5V22) (501) ALBUQUERQUE, NM	2022-12	129	290	225	0.574437735	0.446219597	Dec-22	2022-12
(5V22) (501) ALBUQUERQUE, NM	2022-2	130	318	267	0.487994184	0.410242363	Feb-22	2022-2
(5V22) (501) ALBUQUERQUE, NM	2022-3	137	319	268	0.512173939	0.4294737	Mar-22	2022-3
(5V22) (501) ALBUQUERQUE, NM	2022-4	136	321	270	0.503958712	0.42450675	Apr-22	2022-4
(5V22) (501) ALBUQUERQUE, NM	2022-5	141	321	263	0.537014107	0.439563863	May-22	2022-5
(5V22) (501) ALBUQUERQUE, NM	2022-6	131	321	253	0.51977257	0.4105919	Jun-22	2022-6
(5V22) (501) ALBUQUERQUE, NM	2022-7	122	321	263	0.465094369	0.381368707	Jul-22	2022-7
(5V22) (501) ALBUQUERQUE, NM	2022-8	126	334	270	0.463350121	0.37457673	Aug-22	2022-8
(5V22) (501) ALBUQUERQUE, NM	2022-9	125	321	258	0.484925395	0.391019444	Sep-22	2022-9
(5V22) (501) ALBUQUERQUE, NM	2023-1	121	294	234	0.519924396	0.414019112	Jan-23	2023-1
(5V22) (501) ALBUQUERQUE, NM	2023-10	137	303	257	0.536914631	0.455290054	Oct-23	2023-10
(5V22) (501) ALBUQUERQUE, NM	2023-11	138	304	236	0.584227885	0.454386684	Nov-23	2023-11
(5V22) (501) ALBUQUERQUE, NM	2023-12	134	305	231	0.582065856	0.44209413	Dec-23	2023-12
(5V22) (501) ALBUQUERQUE, NM	2023-2	132	295	236	0.560710339	0.450242131	Feb-23	2023-2
(5V22) (501) ALBUQUERQUE, NM	2023-3	120	295	246	0.487489062	0.407545107	Mar-23	2023-3
(5V22) (501) ALBUQUERQUE, NM	2023-4	130	295	253	0.513093079	0.441355932	Apr-23	2023-4
(5V22) (501) ALBUQUERQUE, NM	2023-5	142	312	254	0.561878452	0.457712649	May-23	2023-5
(5V22) (501) ALBUQUERQUE, NM	2023-6	121	303	253	0.479971794	0.400880088	Jun-23	2023-6
(5V22) (501) ALBUQUERQUE, NM	2023-7	127	313	267	0.47542773	0.405610561	Jul-23	2023-7
(5V22) (501) ALBUQUERQUE, NM	2023-8	129	303	257	0.503186518	0.427552433	Aug-23	2023-8

DISPLAY_NAME	Y_M	Avg Patients	Avg Vista Beds	Avg Staffed Beds	Avg %Occ Staffed Beds	Avg %Occ Vista Beds	YearMonth	Column1
(5V22) (501) ALBUQUERQUE, NM	2023-9	128	303	260	0.495016438	0.425082508	Sep-23	2023-9
(5V22) (501) ALBUQUERQUE, NM	2024-1	144	305	238	0.606314599	0.475304072	Jan-24	2024-1
(5V22) (501) ALBUQUERQUE, NM	2024-2	150	305	241	0.620889665	0.492255512	Feb-24	2024-2
(5V22) (501) ALBUQUERQUE, NM	2024-3	145	305	232	0.624060048	0.4755156	Mar-24	2024-3
(5V22) (501) ALBUQUERQUE, NM	2024-4	138	309	237	0.583297084	0.447187738	Apr-24	2024-4
(5V22) (501) ALBUQUERQUE, NM	2024-5	132	323	246	0.538810423	0.411365225	May-24	2024-5
(5V22) (501) ALBUQUERQUE, NM	2024-6	140	323	230	0.608666474	0.434824383	Jun-24	2024-6
(5V22) (600) LONG BEACH, CA	2018-12	281	393	384	0.732501099	0.715518745	Dec-18	2018-12
(5V22) (600) LONG BEACH, CA	2019-1	261	370	359	0.727571975	0.706538797	Jan-19	2019-1
(5V22) (600) LONG BEACH, CA	2019-10	267	370	350	0.763053943	0.723190933	Oct-19	2019-10
(5V22) (600) LONG BEACH, CA	2019-11	260	370	351	0.742907457	0.705125815	Nov-19	2019-11
(5V22) (600) LONG BEACH, CA	2019-12	258	370	349	0.739329114	0.699389712	Dec-19	2019-12
(5V22) (600) LONG BEACH, CA	2019-2	268	370	360	0.744544393	0.725096525	Feb-19	2019-2
(5V22) (600) LONG BEACH, CA	2019-3	266	370	359	0.741919017	0.72048823	Mar-19	2019-3
(5V22) (600) LONG BEACH, CA	2019-4	267	370	358	0.748482006	0.724234234	Apr-19	2019-4
(5V22) (600) LONG BEACH, CA	2019-5	267	370	358	0.745298751	0.722231909	May-19	2019-5
(5V22) (600) LONG BEACH, CA	2019-6	267	370	359	0.744048108	0.721891892	Jun-19	2019-6
(5V22) (600) LONG BEACH, CA	2019-7	268	370	350	0.765929835	0.724847428	Jul-19	2019-7
(5V22) (600) LONG BEACH, CA	2019-8	273	370	344	0.791708093	0.737837838	Aug-19	2019-8
(5V22) (600) LONG BEACH, CA	2019-9	274	370	347	0.78916876	0.740720721	Sep-19	2019-9
(5V22) (600) LONG BEACH, CA	2020-1	253	370	349	0.726776032	0.685614647	Jan-19	2020-1
(5V22) (600) LONG BEACH, CA	2020-10	204	418	315	0.649422261	0.490199105	Oct-20	2020-10
(5V22) (600) LONG BEACH, CA	2020-11	202	428	306	0.660719842	0.473533478	Nov-20	2020-11
(5V22) (600) LONG BEACH, CA	2020-12	207	440	309	0.670693909	0.471084279	Dec-20	2020-12
(5V22) (600) LONG BEACH, CA	2020-2	269	370	346	0.778908066	0.729263747	Feb-20	2020-2
(5V22) (600) LONG BEACH, CA	2020-3	230	387	337	0.682887345	0.602828645	Mar-20	2020-3
(5V22) (600) LONG BEACH, CA	2020-4	172	435	329	0.522916047	0.395503164	Apr-20	2020-4
(5V22) (600) LONG BEACH, CA	2020-5	187	436	336	0.557749912	0.429712933	May-20	2020-5
(5V22) (600) LONG BEACH, CA	2020-6	184	436	260	0.7079035	0.422247706	Jun-20	2020-6
(5V22) (600) LONG BEACH, CA	2020-7	198	436	278	0.714720252	0.455733945	Jul-20	2020-7
(5V22) (600) LONG BEACH, CA	2020-8	203	436	311	0.654842466	0.467667949	Aug-20	2020-8
(5V22) (600) LONG BEACH, CA	2020-9	202	430	295	0.686567708	0.469963639	Sep-20	2020-9
(5V22) (600) LONG BEACH, CA	2021-1	223	440	311	0.719913632	0.508944282	Jan-21	2021-1
(5V22) (600) LONG BEACH, CA	2021-10	210	381	315	0.664781455	0.549651264	Oct-21	2021-10
(5V22) (600) LONG BEACH, CA	2021-11	205	370	310	0.662570503	0.556126126	Nov-21	2021-11
(5V22) (600) LONG BEACH, CA	2021-12	202	370	303	0.668241498	0.547602441	Dec-21	2021-12
(5V22) (600) LONG BEACH, CA	2021-2	209	378	314	0.665138815	0.554401013	Feb-21	2021-2
(5V22) (600) LONG BEACH, CA	2021-3	202	370	315	0.642345679	0.548125545	Mar-21	2021-3
(5V22) (600) LONG BEACH, CA	2021-4	220	370	317	0.693800713	0.594684685	Apr-21	2021-4
(5V22) (600) LONG BEACH, CA	2021-5	217	370	315	0.691275608	0.588525322	May-21	2021-5
(5V22) (600) LONG BEACH, CA	2021-6	217	370	314	0.691105519	0.586576577	Jun-21	2021-6
(5V22) (600) LONG BEACH, CA	2021-7	221	370	314	0.703765638	0.598779425	Jul-21	2021-7

DISPLAY_NAME	Y_M	Avg Patients	Avg Vista Beds	Avg Staffed Beds	Avg %Occ Staffed Beds	Avg %Occ Vista Beds	YearMonth	Column1
(5V22) (600) LONG BEACH, CA	2021-8	215	370	313	0.685324095	0.581168265	Aug-21	2021-8
(5V22) (600) LONG BEACH, CA	2021-9	215	370	313	0.685812393	0.581891892	Sep-21	2021-9
(5V22) (600) LONG BEACH, CA	2022-1	201	369	294	0.687202877	0.545469624	Jan-22	2022-1
(5V22) (600) LONG BEACH, CA	2022-10	235	371	295	0.795213868	0.633944874	Oct-22	2022-10
(5V22) (600) LONG BEACH, CA	2022-11	227	372	288	0.788917923	0.610739871	Nov-22	2022-11
(5V22) (600) LONG BEACH, CA	2022-12	225	375	301	0.748267081	0.600465774	Dec-22	2022-12
(5V22) (600) LONG BEACH, CA	2022-2	214	370	305	0.700214551	0.578957529	Feb-22	2022-2
(5V22) (600) LONG BEACH, CA	2022-3	217	370	298	0.729592791	0.587707062	Mar-22	2022-3
(5V22) (600) LONG BEACH, CA	2022-4	211	370	300	0.704514602	0.572342342	Apr-22	2022-4
(5V22) (600) LONG BEACH, CA	2022-5	226	370	300	0.754233968	0.612432432	May-22	2022-5
(5V22) (600) LONG BEACH, CA	2022-6	224	370	298	0.752736049	0.606216216	Jun-22	2022-6
(5V22) (600) LONG BEACH, CA	2022-7	223	370	301	0.741802058	0.60331299	Jul-22	2022-7
(5V22) (600) LONG BEACH, CA	2022-8	248	386	320	0.773508171	0.641304348	Aug-22	2022-8
(5V22) (600) LONG BEACH, CA	2022-9	233	370	299	0.779677655	0.6310277	Sep-22	2022-9
(5V22) (600) LONG BEACH, CA	2023-1	234	376	302	0.775662591	0.623884695	Jan-23	2023-1
(5V22) (600) LONG BEACH, CA	2023-10	224	376	307	0.731094092	0.597203157	Oct-23	2023-10
(5V22) (600) LONG BEACH, CA	2023-11	231	376	304	0.759693445	0.615602837	Nov-23	2023-11
(5V22) (600) LONG BEACH, CA	2023-12	242	376	309	0.782316058	0.644131778	Dec-23	2023-12
(5V22) (600) LONG BEACH, CA	2023-2	234	376	298	0.788018988	0.624905015	Feb-23	2023-2
(5V22) (600) LONG BEACH, CA	2023-3	229	376	299	0.767509277	0.610329444	Mar-23	2023-3
(5V22) (600) LONG BEACH, CA	2023-4	236	376	302	0.784126755	0.629787234	Apr-23	2023-4
(5V22) (600) LONG BEACH, CA	2023-5	245	388	311	0.788208021	0.631906314	May-23	2023-5
(5V22) (600) LONG BEACH, CA	2023-6	236	376	301	0.786812395	0.629609929	Jun-23	2023-6
(5V22) (600) LONG BEACH, CA	2023-7	254	388	316	0.803098116	0.653723404	Jul-23	2023-7
(5V22) (600) LONG BEACH, CA	2023-8	244	376	302	0.809567738	0.651509952	Aug-23	2023-8
(5V22) (600) LONG BEACH, CA	2023-9	229	376	305	0.751094285	0.610195035	Sep-23	2023-9
(5V22) (600) LONG BEACH, CA	2024-1	253	376	302	0.840954483	0.675274537	Jan-24	2024-1
(5V22) (600) LONG BEACH, CA	2024-2	249	376	314	0.794876484	0.663793103	Feb-24	2024-2
(5V22) (600) LONG BEACH, CA	2024-3	247	376	311	0.795359429	0.658802334	Mar-24	2024-3
(5V22) (600) LONG BEACH, CA	2024-4	250	376	314	0.795503829	0.66498227	Apr-24	2024-4
(5V22) (600) LONG BEACH, CA	2024-5	247	376	314	0.785056955	0.657000686	May-24	2024-5
(5V22) (600) LONG BEACH, CA	2024-6	255	376	314	0.813077552	0.680209098	Jun-24	2024-6
(5V22) (605) LOMA LINDA, CA	2018-12	152	282	257	0.594756673	0.542422398	Dec-18	2018-12
(5V22) (605) LOMA LINDA, CA	2019-1	148	267	245	0.604051626	0.556208813	Jan-19	2019-1
(5V22) (605) LOMA LINDA, CA	2019-10	156	277	262	0.594285385	0.563992081	Oct-19	2019-10
(5V22) (605) LOMA LINDA, CA	2019-11	142	277	256	0.554593608	0.513880244	Nov-19	2019-11
(5V22) (605) LOMA LINDA, CA	2019-12	138	281	255	0.544934356	0.49301809	Dec-19	2019-12
(5V22) (605) LOMA LINDA, CA	2019-2	152	265	246	0.620129731	0.573499098	Feb-19	2019-2
(5V22) (605) LOMA LINDA, CA	2019-3	163	264	241	0.676167756	0.616720465	Mar-19	2019-3
(5V22) (605) LOMA LINDA, CA	2019-4	156	264	240	0.652667358	0.593939394	Apr-19	2019-4
(5V22) (605) LOMA LINDA, CA	2019-5	163	268	249	0.653628405	0.607554318	May-19	2019-5
(5V22) (605) LOMA LINDA, CA	2019-6	157	269	254	0.617756469	0.585254027	Jun-19	2019-6

DISPLAY_NAME	Y_M	Avg Patients	Avg Vista Beds	Avg Staffed Beds	Avg %Occ Staffed Beds	Avg %Occ Vista Beds	YearMonth	Column1
(5V22) (605) LOMA LINDA, CA	2019-7	149	269	251	0.595315492	0.556301715	Jul-19	2019-7
(5V22) (605) LOMA LINDA, CA	2019-8	157	273	258	0.60783686	0.57495055	Aug-19	2019-8
(5V22) (605) LOMA LINDA, CA	2019-9	171	277	261	0.653976095	0.618050542	Sep-19	2019-9
(5V22) (605) LOMA LINDA, CA	2020-1	153	283	258	0.593568332	0.541302661	Jan-19	2020-1
(5V22) (605) LOMA LINDA, CA	2020-10	138	315	283	0.488932859	0.43952893	Oct-20	2020-10
(5V22) (605) LOMA LINDA, CA	2020-11	150	315	275	0.544728527	0.477142857	Nov-20	2020-11
(5V22) (605) LOMA LINDA, CA	2020-12	152	315	284	0.53713535	0.484075781	Dec-20	2020-12
(5V22) (605) LOMA LINDA, CA	2020-2	157	283	260	0.604345546	0.555623248	Feb-20	2020-2
(5V22) (605) LOMA LINDA, CA	2020-3	137	285	261	0.526680308	0.48282941	Mar-20	2020-3
(5V22) (605) LOMA LINDA, CA	2020-4	90	304	227	0.40039869	0.297677561	Apr-20	2020-4
(5V22) (605) LOMA LINDA, CA	2020-5	83	311	231	0.360404228	0.267320531	May-20	2020-5
(5V22) (605) LOMA LINDA, CA	2020-6	106	316	241	0.440328424	0.335737465	Jun-20	2020-6
(5V22) (605) LOMA LINDA, CA	2020-7	124	315	250	0.498264396	0.395661376	Jul-20	2020-7
(5V22) (605) LOMA LINDA, CA	2020-8	147	315	270	0.547364158	0.469226831	Aug-20	2020-8
(5V22) (605) LOMA LINDA, CA	2020-9	135	315	278	0.488767223	0.431640212	Sep-20	2020-9
(5V22) (605) LOMA LINDA, CA	2021-1	135	317	283	0.477089252	0.426600223	Jan-21	2021-1
(5V22) (605) LOMA LINDA, CA	2021-10	139	324	277	0.501789419	0.429782207	Oct-21	2021-10
(5V22) (605) LOMA LINDA, CA	2021-11	123	314	273	0.450995965	0.392569002	Nov-21	2021-11
(5V22) (605) LOMA LINDA, CA	2021-12	130	314	274	0.476494077	0.41596466	Dec-21	2021-12
(5V22) (605) LOMA LINDA, CA	2021-2	115	320	283	0.407513651	0.3609375	Feb-21	2021-2
(5V22) (605) LOMA LINDA, CA	2021-3	119	320	281	0.425347734	0.374395161	Mar-21	2021-3
(5V22) (605) LOMA LINDA, CA	2021-4	123	320	279	0.443783145	0.3871875	Apr-21	2021-4
(5V22) (605) LOMA LINDA, CA	2021-5	129	320	275	0.472500541	0.405947581	May-21	2021-5
(5V22) (605) LOMA LINDA, CA	2021-6	138	317	268	0.513765679	0.434980222	Jun-21	2021-6
(5V22) (605) LOMA LINDA, CA	2021-7	131	315	273	0.478886994	0.415581688	Jul-21	2021-7
(5V22) (605) LOMA LINDA, CA	2021-8	148	314	269	0.553168036	0.472981303	Aug-21	2021-8
(5V22) (605) LOMA LINDA, CA	2021-9	145	314	264	0.549480641	0.462632696	Sep-21	2021-9
(5V22) (605) LOMA LINDA, CA	2022-1	128	314	272	0.473923184	0.41062256	Jan-22	2022-1
(5V22) (605) LOMA LINDA, CA	2022-10	140	314	275	0.508898662	0.445962605	Oct-22	2022-10
(5V22) (605) LOMA LINDA, CA	2022-11	136	314	259	0.527413968	0.435562633	Nov-22	2022-11
(5V22) (605) LOMA LINDA, CA	2022-12	134	314	241	0.555411513	0.426658711	Dec-22	2022-12
(5V22) (605) LOMA LINDA, CA	2022-2	128	314	271	0.474954001	0.410373066	Feb-22	2022-2
(5V22) (605) LOMA LINDA, CA	2022-3	135	314	271	0.500257361	0.432504623	Mar-22	2022-3
(5V22) (605) LOMA LINDA, CA	2022-4	140	314	263	0.532473216	0.446178344	Apr-22	2022-4
(5V22) (605) LOMA LINDA, CA	2022-5	137	314	240	0.572459262	0.439278132	May-22	2022-5
(5V22) (605) LOMA LINDA, CA	2022-6	130	314	242	0.540041857	0.41656051	Jun-22	2022-6
(5V22) (605) LOMA LINDA, CA	2022-7	113	314	262	0.432738714	0.361619067	Jul-22	2022-7
(5V22) (605) LOMA LINDA, CA	2022-8	121	327	280	0.435073928	0.3722653	Aug-22	2022-8
(5V22) (605) LOMA LINDA, CA	2022-9	138	314	275	0.502295085	0.440808258	Sep-22	2022-9
(5V22) (605) LOMA LINDA, CA	2023-1	138	314	240	0.573026683	0.439593179	Jan-23	2023-1
(5V22) (605) LOMA LINDA, CA	2023-10	152	314	243	0.626306187	0.48510376	Oct-23	2023-10
(5V22) (605) LOMA LINDA, CA	2023-11	143	314	242	0.594751387	0.45818478	Nov-23	2023-11

DISPLAY_NAME	Y_M	Avg Patients	Avg Vista Beds	Avg Staffed Beds	Avg %Occ Staffed Beds	Avg %Occ Vista Beds	YearMonth	Column1
(5V22) (605) LOMA LINDA, CA	2023-12	140	318	245	0.575259936	0.443294786	Dec-23	2023-12
(5V22) (605) LOMA LINDA, CA	2023-2	145	314	245	0.592187298	0.462124659	Feb-23	2023-2
(5V22) (605) LOMA LINDA, CA	2023-3	147	314	245	0.600840369	0.468871995	Mar-23	2023-3
(5V22) (605) LOMA LINDA, CA	2023-4	155	314	240	0.648174225	0.496390658	Apr-23	2023-4
(5V22) (605) LOMA LINDA, CA	2023-5	161	324	251	0.641654871	0.498099445	May-23	2023-5
(5V22) (605) LOMA LINDA, CA	2023-6	148	314	243	0.609182592	0.472245139	Jun-23	2023-6
(5V22) (605) LOMA LINDA, CA	2023-7	154	324	249	0.618422478	0.475477707	Jul-23	2023-7
(5V22) (605) LOMA LINDA, CA	2023-8	156	314	242	0.645994099	0.498664475	Aug-23	2023-8
(5V22) (605) LOMA LINDA, CA	2023-9	152	314	245	0.622320589	0.486518047	Sep-23	2023-9
(5V22) (605) LOMA LINDA, CA	2024-1	137	318	244	0.565118714	0.433657943	Jan-24	2024-1
(5V22) (605) LOMA LINDA, CA	2024-2	145	318	243	0.596992888	0.456842334	Feb-24	2024-2
(5V22) (605) LOMA LINDA, CA	2024-3	148	296	241	0.613220682	0.499925472	Mar-24	2024-3
(5V22) (605) LOMA LINDA, CA	2024-4	150	294	239	0.626409742	0.510486183	Apr-24	2024-4
(5V22) (605) LOMA LINDA, CA	2024-5	149	294	238	0.625334868	0.507351328	May-24	2024-5
(5V22) (605) LOMA LINDA, CA	2024-6	143	294	238	0.600682713	0.487567441	Jun-24	2024-6
(5V22) (644) PHOENIX, AZ	2018-12	172	274	261	0.660197489	0.628990581	Dec-18	2018-12
(5V22) (644) PHOENIX, AZ	2019-1	167	258	240	0.696222162	0.649412353	Jan-19	2019-1
(5V22) (644) PHOENIX, AZ	2019-10	143	209	205	0.700367334	0.688642105	Oct-19	2019-10
(5V22) (644) PHOENIX, AZ	2019-11	148	207	203	0.729066886	0.716308512	Nov-19	2019-11
(5V22) (644) PHOENIX, AZ	2019-12	146	222	208	0.704901474	0.66193658	Dec-19	2019-12
(5V22) (644) PHOENIX, AZ	2019-2	157	258	240	0.653921207	0.609634551	Feb-19	2019-2
(5V22) (644) PHOENIX, AZ	2019-3	149	258	245	0.607021208	0.578394599	Mar-19	2019-3
(5V22) (644) PHOENIX, AZ	2019-4	147	258	247	0.595026608	0.57002584	Apr-19	2019-4
(5V22) (644) PHOENIX, AZ	2019-5	142	258	243	0.583723388	0.550887722	May-19	2019-5
(5V22) (644) PHOENIX, AZ	2019-6	145	258	241	0.605033912	0.565374677	Jun-19	2019-6
(5V22) (644) PHOENIX, AZ	2019-7	144	258	240	0.598933532	0.55863966	Jul-19	2019-7
(5V22) (644) PHOENIX, AZ	2019-8	137	257	203	0.682631222	0.53398369	Aug-19	2019-8
(5V22) (644) PHOENIX, AZ	2019-9	133	231	195	0.684860419	0.585758645	Sep-19	2019-9
(5V22) (644) PHOENIX, AZ	2020-1	152	244	213	0.717192067	0.625805262	Jan-19	2020-1
(5V22) (644) PHOENIX, AZ	2020-10	164	260	253	0.646176166	0.631265509	Oct-20	2020-10
(5V22) (644) PHOENIX, AZ	2020-11	157	264	258	0.611735922	0.598475524	Nov-20	2020-11
(5V22) (644) PHOENIX, AZ	2020-12	172	279	271	0.635812075	0.618591583	Dec-20	2020-12
(5V22) (644) PHOENIX, AZ	2020-2	160	256	214	0.748467465	0.627155172	Feb-20	2020-2
(5V22) (644) PHOENIX, AZ	2020-3	144	262	231	0.633497908	0.552402811	Mar-20	2020-3
(5V22) (644) PHOENIX, AZ	2020-4	119	260	259	0.461513018	0.460128205	Apr-20	2020-4
(5V22) (644) PHOENIX, AZ	2020-5	124	260	254	0.486969105	0.477419355	May-20	2020-5
(5V22) (644) PHOENIX, AZ	2020-6	128	262	260	0.493727731	0.489376153	Jun-20	2020-6
(5V22) (644) PHOENIX, AZ	2020-7	120	289	287	0.419950628	0.417902656	Jul-20	2020-7
(5V22) (644) PHOENIX, AZ	2020-8	133	273	267	0.503706691	0.491112076	Aug-20	2020-8
(5V22) (644) PHOENIX, AZ	2020-9	149	260	249	0.595888119	0.573076923	Sep-20	2020-9
(5V22) (644) PHOENIX, AZ	2021-1	169	277	275	0.616953507	0.612322888	Jan-21	2021-1
(5V22) (644) PHOENIX, AZ	2021-10	159	259	250	0.636320609	0.614188408	Oct-21	2021-10

DISPLAY_NAME	Y_M	Avg Patients	Avg Vista Beds	Avg Staffed Beds	Avg %Occ Staffed Beds	Avg %Occ Vista Beds	YearMonth	Column1
(5V22) (644) PHOENIX, AZ	2021-11	163	251	239	0.683333339	0.651660027	Nov-21	2021-11
(5V22) (644) PHOENIX, AZ	2021-12	165	255	241	0.683841416	0.645492124	Dec-21	2021-12
(5V22) (644) PHOENIX, AZ	2021-2	156	275	270	0.578166083	0.568274787	Feb-21	2021-2
(5V22) (644) PHOENIX, AZ	2021-3	152	264	262	0.579644629	0.576193162	Mar-21	2021-3
(5V22) (644) PHOENIX, AZ	2021-4	152	260	255	0.595223292	0.585641026	Apr-21	2021-4
(5V22) (644) PHOENIX, AZ	2021-5	159	260	249	0.640324446	0.614764268	May-21	2021-5
(5V22) (644) PHOENIX, AZ	2021-6	164	260	250	0.654172411	0.630769231	Jun-21	2021-6
(5V22) (644) PHOENIX, AZ	2021-7	166	260	250	0.661959184	0.638957816	Jul-21	2021-7
(5V22) (644) PHOENIX, AZ	2021-8	147	260	245	0.60140175	0.566873449	Aug-21	2021-8
(5V22) (644) PHOENIX, AZ	2021-9	156	251	240	0.649257045	0.621627337	Sep-21	2021-9
(5V22) (644) PHOENIX, AZ	2022-1	186	271	256	0.726132509	0.686332696	Jan-22	2022-1
(5V22) (644) PHOENIX, AZ	2022-10	128	255	242	0.529439576	0.503784604	Oct-22	2022-10
(5V22) (644) PHOENIX, AZ	2022-11	123	254	241	0.51071432	0.486089239	Nov-22	2022-11
(5V22) (644) PHOENIX, AZ	2022-12	132	263	250	0.53126586	0.504828298	Dec-22	2022-12
(5V22) (644) PHOENIX, AZ	2022-2	166	272	260	0.638733476	0.609499759	Feb-22	2022-2
(5V22) (644) PHOENIX, AZ	2022-3	163	258	241	0.679679989	0.632401537	Mar-22	2022-3
(5V22) (644) PHOENIX, AZ	2022-4	160	251	233	0.685713869	0.637848606	Apr-22	2022-4
(5V22) (644) PHOENIX, AZ	2022-5	161	254	223	0.723161226	0.633932499	May-22	2022-5
(5V22) (644) PHOENIX, AZ	2022-6	165	254	222	0.746150844	0.652548958	Jun-22	2022-6
(5V22) (644) PHOENIX, AZ	2022-7	144	249	219	0.65781105	0.578140882	Jul-22	2022-7
(5V22) (644) PHOENIX, AZ	2022-8	140	264	251	0.557703836	0.530088737	Aug-22	2022-8
(5V22) (644) PHOENIX, AZ	2022-9	134	254	241	0.559450802	0.531360304	Sep-22	2022-9
(5V22) (644) PHOENIX, AZ	2023-1	143	259	248	0.583177465	0.556525453	Jan-23	2023-1
(5V22) (644) PHOENIX, AZ	2023-10	123	244	234	0.524819844	0.504759387	Oct-23	2023-10
(5V22) (644) PHOENIX, AZ	2023-11	137	240	236	0.579698957	0.570441447	Nov-23	2023-11
(5V22) (644) PHOENIX, AZ	2023-12	121	244	206	0.589261601	0.495065065	Dec-23	2023-12
(5V22) (644) PHOENIX, AZ	2023-2	140	218	204	0.688208928	0.64629751	Feb-23	2023-2
(5V22) (644) PHOENIX, AZ	2023-3	137	254	242	0.567162823	0.540513081	Mar-23	2023-3
(5V22) (644) PHOENIX, AZ	2023-4	129	254	236	0.546102341	0.50839895	Apr-23	2023-4
(5V22) (644) PHOENIX, AZ	2023-5	127	256	240	0.53099641	0.497840289	May-23	2023-5
(5V22) (644) PHOENIX, AZ	2023-6	122	244	231	0.530743027	0.501871306	Jun-23	2023-6
(5V22) (644) PHOENIX, AZ	2023-7	139	252	236	0.587572989	0.552056379	Jul-23	2023-7
(5V22) (644) PHOENIX, AZ	2023-8	122	244	232	0.527711618	0.501718667	Aug-23	2023-8
(5V22) (644) PHOENIX, AZ	2023-9	120	244	234	0.514774446	0.494262295	Sep-23	2023-9
(5V22) (644) PHOENIX, AZ	2024-1	128	248	208	0.614275822	0.515005189	Jan-24	2024-1
(5V22) (644) PHOENIX, AZ	2024-2	130	251	232	0.562631693	0.521088062	Feb-24	2024-2
(5V22) (644) PHOENIX, AZ	2024-3	134	251	232	0.576952736	0.535278242	Mar-24	2024-3
(5V22) (644) PHOENIX, AZ	2024-4	134	251	232	0.577542681	0.535192563	Apr-24	2024-4
(5V22) (644) PHOENIX, AZ	2024-5	127	251	232	0.54701934	0.507646832	May-24	2024-5
(5V22) (644) PHOENIX, AZ	2024-6	119	222	209	0.57537107	0.540930411	Jun-24	2024-6
(5V22) (649) PRESCOTT, AZ	2018-12	130	241	238	0.547033126	0.540533445	Dec-18	2018-12
(5V22) (649) PRESCOTT, AZ	2019-1	122	225	223	0.550267612	0.545376344	Jan-19	2019-1

DISPLAY_NAME	Y_M	Avg Patients	Avg Vista Beds	Avg Staffed Beds	Avg %Occ Staffed Beds	Avg %Occ Vista Beds	YearMonth	Column1
(5V22) (649) PRESCOTT, AZ	2019-10	132	226	224	0.587046768	0.584356266	Oct-19	2019-10
(5V22) (649) PRESCOTT, AZ	2019-11	135	226	223	0.607156911	0.599938969	Nov-19	2019-11
(5V22) (649) PRESCOTT, AZ	2019-12	129	226	213	0.606538926	0.573080217	Dec-19	2019-12
(5V22) (649) PRESCOTT, AZ	2019-2	124	225	223	0.557238295	0.553809524	Feb-19	2019-2
(5V22) (649) PRESCOTT, AZ	2019-3	128	225	225	0.569462366	0.569462366	Mar-19	2019-3
(5V22) (649) PRESCOTT, AZ	2019-4	147	225	225	0.655851852	0.655851852	Apr-19	2019-4
(5V22) (649) PRESCOTT, AZ	2019-5	139	225	224	0.622240224	0.620501792	May-19	2019-5
(5V22) (649) PRESCOTT, AZ	2019-6	136	225	223	0.613179319	0.608444444	Jun-19	2019-6
(5V22) (649) PRESCOTT, AZ	2019-7	144	225	223	0.64566107	0.642580645	Jul-19	2019-7
(5V22) (649) PRESCOTT, AZ	2019-8	142	225	224	0.637173634	0.634551971	Aug-19	2019-8
(5V22) (649) PRESCOTT, AZ	2019-9	136	225	222	0.614553187	0.606207801	Sep-19	2019-9
(5V22) (649) PRESCOTT, AZ	2020-1	129	229	216	0.597553745	0.563114115	Jan-19	2020-1
(5V22) (649) PRESCOTT, AZ	2020-10	80	221	115	0.693863538	0.362720771	Oct-20	2020-10
(5V22) (649) PRESCOTT, AZ	2020-11	78	221	115	0.677890264	0.355505279	Nov-20	2020-11
(5V22) (649) PRESCOTT, AZ	2020-12	76	228	119	0.646139205	0.337734726	Dec-20	2020-12
(5V22) (649) PRESCOTT, AZ	2020-2	128	231	209	0.612017273	0.55500821	Feb-20	2020-2
(5V22) (649) PRESCOTT, AZ	2020-3	118	231	209	0.566531993	0.512079319	Mar-20	2020-3
(5V22) (649) PRESCOTT, AZ	2020-4	85	238	214	0.400319252	0.360396945	Apr-20	2020-4
(5V22) (649) PRESCOTT, AZ	2020-5	79	241	197	0.401864067	0.330076295	May-20	2020-5
(5V22) (649) PRESCOTT, AZ	2020-6	73	232	195	0.376498722	0.315498308	Jun-20	2020-6
(5V22) (649) PRESCOTT, AZ	2020-7	81	237	139	0.585282421	0.34402852	Jul-20	2020-7
(5V22) (649) PRESCOTT, AZ	2020-8	81	231	129	0.627445297	0.351487222	Aug-20	2020-8
(5V22) (649) PRESCOTT, AZ	2020-9	83	228	114	0.732057458	0.365020055	Sep-20	2020-9
(5V22) (649) PRESCOTT, AZ	2021-1	76	239	124	0.611907575	0.318396545	Jan-21	2021-1
(5V22) (649) PRESCOTT, AZ	2021-10	88	231	146	0.60023366	0.380328341	Oct-21	2021-10
(5V22) (649) PRESCOTT, AZ	2021-11	88	224	142	0.622300469	0.394494048	Nov-21	2021-11
(5V22) (649) PRESCOTT, AZ	2021-12	85	223	134	0.63973277	0.384810709	Dec-21	2021-12
(5V22) (649) PRESCOTT, AZ	2021-2	72	227	128	0.565438204	0.319335823	Feb-21	2021-2
(5V22) (649) PRESCOTT, AZ	2021-3	80	214	138	0.582178015	0.376765214	Mar-21	2021-3
(5V22) (649) PRESCOTT, AZ	2021-4	91	221	155	0.588135971	0.412704153	Apr-21	2021-4
(5V22) (649) PRESCOTT, AZ	2021-5	89	223	155	0.577167331	0.400694344	May-21	2021-5
(5V22) (649) PRESCOTT, AZ	2021-6	94	223	157	0.601867949	0.423571962	Jun-21	2021-6
(5V22) (649) PRESCOTT, AZ	2021-7	85	224	164	0.520587349	0.383352535	Jul-21	2021-7
(5V22) (649) PRESCOTT, AZ	2021-8	79	224	168	0.473946376	0.355846774	Aug-21	2021-8
(5V22) (649) PRESCOTT, AZ	2021-9	80	224	148	0.543465131	0.359077381	Sep-21	2021-9
(5V22) (649) PRESCOTT, AZ	2022-1	83	223	132	0.626497402	0.37280486	Jan-22	2022-1
(5V22) (649) PRESCOTT, AZ	2022-10	96	233	165	0.584613172	0.414509207	Oct-22	2022-10
(5V22) (649) PRESCOTT, AZ	2022-11	102	233	169	0.605949938	0.43962804	Nov-22	2022-11
(5V22) (649) PRESCOTT, AZ	2022-12	104	233	172	0.606145367	0.44967465	Dec-22	2022-12
(5V22) (649) PRESCOTT, AZ	2022-2	99	225	143	0.693886496	0.44009271	Feb-22	2022-2
(5V22) (649) PRESCOTT, AZ	2022-3	99	226	149	0.660981979	0.437853772	Mar-22	2022-3
(5V22) (649) PRESCOTT, AZ	2022-4	110	229	162	0.676173718	0.480222228	Apr-22	2022-4

DISPLAY_NAME	Y_M	Avg Patients	Avg Vista Beds	Avg Staffed Beds	Avg %Occ Staffed Beds	Avg %Occ Vista Beds	YearMonth	Column1
(5V22) (649) PRESCOTT, AZ	2022-5	108	232	161	0.670390752	0.465314365	May-22	2022-5
(5V22) (649) PRESCOTT, AZ	2022-6	93	233	162	0.576383063	0.402718169	Jun-22	2022-6
(5V22) (649) PRESCOTT, AZ	2022-7	99	233	164	0.606161049	0.427246297	Jul-22	2022-7
(5V22) (649) PRESCOTT, AZ	2022-8	97	243	170	0.568059976	0.397368912	Aug-22	2022-8
(5V22) (649) PRESCOTT, AZ	2022-9	92	233	164	0.563844076	0.398697647	Sep-22	2022-9
(5V22) (649) PRESCOTT, AZ	2023-1	111	233	177	0.625086494	0.477363976	Jan-23	2023-1
(5V22) (649) PRESCOTT, AZ	2023-10	130	258	226	0.578730619	0.50657983	Oct-23	2023-10
(5V22) (649) PRESCOTT, AZ	2023-11	134	259	242	0.555550723	0.519176319	Nov-23	2023-11
(5V22) (649) PRESCOTT, AZ	2023-12	128	259	246	0.521111985	0.494955785	Dec-23	2023-12
(5V22) (649) PRESCOTT, AZ	2023-2	117	234	180	0.648251521	0.498913168	Feb-23	2023-2
(5V22) (649) PRESCOTT, AZ	2023-3	112	237	183	0.611823849	0.474343269	Mar-23	2023-3
(5V22) (649) PRESCOTT, AZ	2023-4	115	239	182	0.630410318	0.480199707	Apr-23	2023-4
(5V22) (649) PRESCOTT, AZ	2023-5	125	257	204	0.615999359	0.488323337	May-23	2023-5
(5V22) (649) PRESCOTT, AZ	2023-6	113	253	212	0.536009839	0.450197628	Jun-23	2023-6
(5V22) (649) PRESCOTT, AZ	2023-7	121	262	225	0.537492219	0.460938839	Jul-23	2023-7
(5V22) (649) PRESCOTT, AZ	2023-8	124	256	222	0.562307672	0.48654058	Aug-23	2023-8
(5V22) (649) PRESCOTT, AZ	2023-9	123	258	226	0.545343305	0.478682171	Sep-23	2023-9
(5V22) (649) PRESCOTT, AZ	2024-1	129	259	246	0.528061894	0.501556856	Jan-24	2024-1
(5V22) (649) PRESCOTT, AZ	2024-2	142	258	245	0.580713227	0.553206549	Feb-24	2024-2
(5V22) (649) PRESCOTT, AZ	2024-3	150	253	245	0.612666121	0.59283568	Mar-24	2024-3
(5V22) (649) PRESCOTT, AZ	2024-4	155	254	245	0.633469388	0.611023622	Apr-24	2024-4
(5V22) (649) PRESCOTT, AZ	2024-5	162	254	245	0.66477946	0.641224282	May-24	2024-5
(5V22) (649) PRESCOTT, AZ	2024-6	152	254	245	0.623926812	0.601819169	Jun-24	2024-6
(5V22) (664) SAN DIEGO, CA	2018-12	186	263	256	0.728774482	0.709381168	Dec-18	2018-12
(5V22) (664) SAN DIEGO, CA	2019-1	193	248	243	0.792899154	0.779393522	Jan-19	2019-1
(5V22) (664) SAN DIEGO, CA	2019-10	197	248	244	0.808906749	0.79438516	Oct-19	2019-10
(5V22) (664) SAN DIEGO, CA	2019-11	187	253	250	0.747667102	0.737760086	Nov-19	2019-11
(5V22) (664) SAN DIEGO, CA	2019-12	189	256	250	0.755202197	0.740423387	Dec-19	2019-12
(5V22) (664) SAN DIEGO, CA	2019-2	201	247	245	0.820600224	0.811934458	Feb-19	2019-2
(5V22) (664) SAN DIEGO, CA	2019-3	202	248	246	0.821195462	0.816204775	Mar-19	2019-3
(5V22) (664) SAN DIEGO, CA	2019-4	199	248	246	0.810210285	0.805672507	Apr-19	2019-4
(5V22) (664) SAN DIEGO, CA	2019-5	198	248	242	0.819390497	0.801268197	May-19	2019-5
(5V22) (664) SAN DIEGO, CA	2019-6	190	248	240	0.793287267	0.768255099	Jun-19	2019-6
(5V22) (664) SAN DIEGO, CA	2019-7	196	248	242	0.810365587	0.791881691	Jul-19	2019-7
(5V22) (664) SAN DIEGO, CA	2019-8	201	250	246	0.815587525	0.8044083	Aug-19	2019-8
(5V22) (664) SAN DIEGO, CA	2019-9	200	250	244	0.818227289	0.800240089	Sep-19	2019-9
(5V22) (664) SAN DIEGO, CA	2020-1	196	256	248	0.790851106	0.768271169	Jan-19	2020-1
(5V22) (664) SAN DIEGO, CA	2020-10	165	293	251	0.656983777	0.563139932	Oct-20	2020-10
(5V22) (664) SAN DIEGO, CA	2020-11	158	293	251	0.632152278	0.541410694	Nov-20	2020-11
(5V22) (664) SAN DIEGO, CA	2020-12	144	292	249	0.583236552	0.495678489	Dec-20	2020-12
(5V22) (664) SAN DIEGO, CA	2020-2	185	256	250	0.742200486	0.724811422	Feb-20	2020-2
(5V22) (664) SAN DIEGO, CA	2020-3	162	256	246	0.659099867	0.635332661	Mar-20	2020-3

DISPLAY_NAME	Y_M	Avg Patients	Avg Vista Beds	Avg Staffed Beds	Avg %Occ Staffed Beds	Avg %Occ Vista Beds	YearMonth	Column1
(5V22) (664) SAN DIEGO, CA	2020-4	100	274	254	0.396890309	0.36800848	Apr-20	2020-4
(5V22) (664) SAN DIEGO, CA	2020-5	116	278	250	0.466743244	0.420399165	May-20	2020-5
(5V22) (664) SAN DIEGO, CA	2020-6	137	278	249	0.552146968	0.494484412	Jun-20	2020-6
(5V22) (664) SAN DIEGO, CA	2020-7	152	277	247	0.615294444	0.548456018	Jul-20	2020-7
(5V22) (664) SAN DIEGO, CA	2020-8	156	278	241	0.648652841	0.563587839	Aug-20	2020-8
(5V22) (664) SAN DIEGO, CA	2020-9	155	291	248	0.62838214	0.533733383	Sep-20	2020-9
(5V22) (664) SAN DIEGO, CA	2021-1	147	293	258	0.572927231	0.504789167	Jan-21	2021-1
(5V22) (664) SAN DIEGO, CA	2021-10	186	302	260	0.71461123	0.615710668	Oct-21	2021-10
(5V22) (664) SAN DIEGO, CA	2021-11	169	293	255	0.664752667	0.579180887	Nov-21	2021-11
(5V22) (664) SAN DIEGO, CA	2021-12	166	293	246	0.674008939	0.568204338	Dec-21	2021-12
(5V22) (664) SAN DIEGO, CA	2021-2	155	293	256	0.606690238	0.531813749	Feb-21	2021-2
(5V22) (664) SAN DIEGO, CA	2021-3	160	293	251	0.638633115	0.548937576	Mar-21	2021-3
(5V22) (664) SAN DIEGO, CA	2021-4	165	293	250	0.658832307	0.563481229	Apr-21	2021-4
(5V22) (664) SAN DIEGO, CA	2021-5	170	293	256	0.665034125	0.582406694	May-21	2021-5
(5V22) (664) SAN DIEGO, CA	2021-6	171	293	259	0.658962609	0.584414107	Jun-21	2021-6
(5V22) (664) SAN DIEGO, CA	2021-7	169	293	257	0.659413868	0.578993725	Jul-21	2021-7
(5V22) (664) SAN DIEGO, CA	2021-8	166	293	253	0.657104979	0.569305296	Aug-21	2021-8
(5V22) (664) SAN DIEGO, CA	2021-9	165	293	248	0.663208677	0.563481229	Sep-21	2021-9
(5V22) (664) SAN DIEGO, CA	2022-1	167	293	232	0.722153958	0.572828361	Jan-22	2022-1
(5V22) (664) SAN DIEGO, CA	2022-10	177	283	246	0.718966938	0.625555682	Oct-22	2022-10
(5V22) (664) SAN DIEGO, CA	2022-11	186	290	245	0.759866782	0.64294966	Nov-22	2022-11
(5V22) (664) SAN DIEGO, CA	2022-12	175	287	238	0.73771354	0.610222954	Dec-22	2022-12
(5V22) (664) SAN DIEGO, CA	2022-2	166	293	239	0.697507338	0.568746953	Feb-22	2022-2
(5V22) (664) SAN DIEGO, CA	2022-3	180	288	246	0.732256876	0.627071224	Mar-22	2022-3
(5V22) (664) SAN DIEGO, CA	2022-4	165	283	246	0.671902534	0.584687868	Apr-22	2022-4
(5V22) (664) SAN DIEGO, CA	2022-5	187	283	248	0.754497503	0.662308598	May-22	2022-5
(5V22) (664) SAN DIEGO, CA	2022-6	183	283	252	0.726133294	0.648881037	Jun-22	2022-6
(5V22) (664) SAN DIEGO, CA	2022-7	177	283	251	0.704755943	0.626239599	Jul-22	2022-7
(5V22) (664) SAN DIEGO, CA	2022-8	186	295	261	0.714802253	0.632816101	Aug-22	2022-8
(5V22) (664) SAN DIEGO, CA	2022-9	175	283	250	0.700148683	0.618983794	Sep-22	2022-9
(5V22) (664) SAN DIEGO, CA	2023-1	183	283	239	0.766280738	0.648332432	Jan-23	2023-1
(5V22) (664) SAN DIEGO, CA	2023-10	207	285	263	0.786467733	0.726911655	Oct-23	2023-10
(5V22) (664) SAN DIEGO, CA	2023-11	197	291	266	0.74124829	0.678694158	Nov-23	2023-11
(5V22) (664) SAN DIEGO, CA	2023-12	190	291	256	0.741104158	0.653475224	Dec-23	2023-12
(5V22) (664) SAN DIEGO, CA	2023-2	190	283	253	0.753211167	0.67209733	Feb-23	2023-2
(5V22) (664) SAN DIEGO, CA	2023-3	195	283	259	0.754966719	0.689922907	Mar-23	2023-3
(5V22) (664) SAN DIEGO, CA	2023-4	190	283	266	0.71591827	0.672549312	Apr-23	2023-4
(5V22) (664) SAN DIEGO, CA	2023-5	197	293	278	0.708665237	0.673312906	May-23	2023-5
(5V22) (664) SAN DIEGO, CA	2023-6	194	283	268	0.724289759	0.687330994	Jun-23	2023-6
(5V22) (664) SAN DIEGO, CA	2023-7	198	295	273	0.721513239	0.667169287	Jul-23	2023-7
(5V22) (664) SAN DIEGO, CA	2023-8	189	284	266	0.711056852	0.665538748	Aug-23	2023-8
(5V22) (664) SAN DIEGO, CA	2023-9	194	284	269	0.722745978	0.685127143	Sep-23	2023-9

DISPLAY_NAME	Y_M	Avg Patients	Avg Vista Beds	Avg Staffed Beds	Avg %Occ Staffed Beds	Avg %Occ Vista Beds	YearMonth	Column1
(5V22) (664) SAN DIEGO, CA	2024-1	199	288	253	0.787515334	0.690777869	Jan-24	2024-1
(5V22) (664) SAN DIEGO, CA	2024-2	195	287	259	0.75523085	0.681521336	Feb-24	2024-2
(5V22) (664) SAN DIEGO, CA	2024-3	191	288	257	0.745501259	0.664468924	Mar-24	2024-3
(5V22) (664) SAN DIEGO, CA	2024-4	191	288	257	0.743155837	0.66412037	Apr-24	2024-4
(5V22) (664) SAN DIEGO, CA	2024-5	178	288	252	0.708320596	0.621303763	May-24	2024-5
(5V22) (664) SAN DIEGO, CA	2024-6	180	287	254	0.70782011	0.625721883	Jun-24	2024-6
(5V22) (678) TUCSON, AZ	2018-12	228	369	355	0.644874464	0.620743082	Dec-18	2018-12
(5V22) (678) TUCSON, AZ	2019-1	226	347	329	0.688235841	0.653434973	Jan-19	2019-1
(5V22) (678) TUCSON, AZ	2019-10	214	330	321	0.666883642	0.647572521	Oct-19	2019-10
(5V22) (678) TUCSON, AZ	2019-11	218	331	324	0.67228188	0.659339515	Nov-19	2019-11
(5V22) (678) TUCSON, AZ	2019-12	207	331	326	0.635071433	0.627131858	Dec-19	2019-12
(5V22) (678) TUCSON, AZ	2019-2	228	347	330	0.692921093	0.659427748	Feb-19	2019-2
(5V22) (678) TUCSON, AZ	2019-3	228	347	331	0.688654206	0.65882681	Mar-19	2019-3
(5V22) (678) TUCSON, AZ	2019-4	227	347	331	0.687285501	0.656195965	Apr-19	2019-4
(5V22) (678) TUCSON, AZ	2019-5	209	347	329	0.634749704	0.603421028	May-19	2019-5
(5V22) (678) TUCSON, AZ	2019-6	236	347	332	0.712248996	0.681460134	Jun-19	2019-6
(5V22) (678) TUCSON, AZ	2019-7	203	347	332	0.610809622	0.585665148	Jul-19	2019-7
(5V22) (678) TUCSON, AZ	2019-8	208	336	328	0.634489741	0.619632772	Aug-19	2019-8
(5V22) (678) TUCSON, AZ	2019-9	204	330	321	0.635048176	0.617648769	Sep-19	2019-9
(5V22) (678) TUCSON, AZ	2020-1	226	313	309	0.734506949	0.725047498	Jan-19	2020-1
(5V22) (678) TUCSON, AZ	2020-10	126	328	258	0.488577157	0.38552321	Oct-20	2020-10
(5V22) (678) TUCSON, AZ	2020-11	139	335	267	0.52068143	0.41622586	Nov-20	2020-11
(5V22) (678) TUCSON, AZ	2020-12	150	347	276	0.544775536	0.433578135	Dec-20	2020-12
(5V22) (678) TUCSON, AZ	2020-2	222	299	297	0.748707405	0.74535809	Feb-20	2020-2
(5V22) (678) TUCSON, AZ	2020-3	179	307	291	0.613945607	0.58650108	Mar-20	2020-3
(5V22) (678) TUCSON, AZ	2020-4	111	347	305	0.370554328	0.322670509	Apr-20	2020-4
(5V22) (678) TUCSON, AZ	2020-5	118	347	269	0.441929178	0.342381705	May-20	2020-5
(5V22) (678) TUCSON, AZ	2020-6	126	347	270	0.468976912	0.365513929	Jun-20	2020-6
(5V22) (678) TUCSON, AZ	2020-7	135	347	265	0.508517506	0.389433237	Jul-20	2020-7
(5V22) (678) TUCSON, AZ	2020-8	135	339	258	0.527587579	0.401038363	Aug-20	2020-8
(5V22) (678) TUCSON, AZ	2020-9	138	326	250	0.552692414	0.424280067	Sep-20	2020-9
(5V22) (678) TUCSON, AZ	2021-1	152	347	297	0.514720498	0.440364414	Jan-21	2021-1
(5V22) (678) TUCSON, AZ	2021-10	185	358	294	0.629921251	0.518499582	Oct-21	2021-10
(5V22) (678) TUCSON, AZ	2021-11	186	347	285	0.652428332	0.536311239	Nov-21	2021-11
(5V22) (678) TUCSON, AZ	2021-12	180	347	284	0.635494769	0.520219392	Dec-21	2021-12
(5V22) (678) TUCSON, AZ	2021-2	140	347	302	0.464071439	0.404796212	Feb-21	2021-2
(5V22) (678) TUCSON, AZ	2021-3	144	347	308	0.468622722	0.417402622	Mar-21	2021-3
(5V22) (678) TUCSON, AZ	2021-4	173	347	317	0.546635114	0.499039385	Apr-21	2021-4
(5V22) (678) TUCSON, AZ	2021-5	177	347	291	0.609681717	0.511759784	May-21	2021-5
(5V22) (678) TUCSON, AZ	2021-6	189	347	297	0.637510503	0.54678194	Jun-21	2021-6
(5V22) (678) TUCSON, AZ	2021-7	189	347	298	0.635185629	0.547085619	Jul-21	2021-7
(5V22) (678) TUCSON, AZ	2021-8	191	347	296	0.646964665	0.552198568	Aug-21	2021-8

DISPLAY_NAME	Y_M	Avg Patients	Avg Vista Beds	Avg Staffed Beds	Avg %Occ Staffed Beds	Avg %Occ Vista Beds	YearMonth	Column1
(5V22) (678) TUCSON, AZ	2021-9	179	347	285	0.628578764	0.517195005	Sep-21	2021-9
(5V22) (678) TUCSON, AZ	2022-1	168	347	284	0.594843253	0.486845775	Jan-22	2022-1
(5V22) (678) TUCSON, AZ	2022-10	173	347	273	0.635569948	0.500418332	Oct-22	2022-10
(5V22) (678) TUCSON, AZ	2022-11	187	347	273	0.683359711	0.538904899	Nov-22	2022-11
(5V22) (678) TUCSON, AZ	2022-12	174	347	274	0.637472622	0.504043878	Dec-22	2022-12
(5V22) (678) TUCSON, AZ	2022-2	162	347	283	0.574490993	0.46891725	Feb-22	2022-2
(5V22) (678) TUCSON, AZ	2022-3	184	347	282	0.651954733	0.531374919	Mar-22	2022-3
(5V22) (678) TUCSON, AZ	2022-4	182	347	282	0.645806197	0.526320845	Apr-22	2022-4
(5V22) (678) TUCSON, AZ	2022-5	185	347	282	0.656102298	0.534774256	May-22	2022-5
(5V22) (678) TUCSON, AZ	2022-6	182	347	283	0.645828839	0.526801153	Jun-22	2022-6
(5V22) (678) TUCSON, AZ	2022-7	174	347	281	0.61776665	0.501905736	Jul-22	2022-7
(5V22) (678) TUCSON, AZ	2022-8	178	362	285	0.626275767	0.493860418	Aug-22	2022-8
(5V22) (678) TUCSON, AZ	2022-9	171	347	274	0.62600191	0.494782868	Sep-22	2022-9
(5V22) (678) TUCSON, AZ	2023-1	178	347	272	0.655044555	0.515106442	Jan-23	2023-1
(5V22) (678) TUCSON, AZ	2023-10	165	305	253	0.650145925	0.541985105	Oct-23	2023-10
(5V22) (678) TUCSON, AZ	2023-11	175	299	253	0.690221382	0.586176143	Nov-23	2023-11
(5V22) (678) TUCSON, AZ	2023-12	174	299	254	0.684117329	0.582479232	Dec-23	2023-12
(5V22) (678) TUCSON, AZ	2023-2	199	347	274	0.727670659	0.575648415	Feb-23	2023-2
(5V22) (678) TUCSON, AZ	2023-3	197	347	275	0.718609937	0.569303709	Mar-23	2023-3
(5V22) (678) TUCSON, AZ	2023-4	198	347	278	0.714173607	0.572238232	Apr-23	2023-4
(5V22) (678) TUCSON, AZ	2023-5	210	358	288	0.730431545	0.588407549	May-23	2023-5
(5V22) (678) TUCSON, AZ	2023-6	190	347	279	0.679124851	0.547934678	Jun-23	2023-6
(5V22) (678) TUCSON, AZ	2023-7	198	358	283	0.698171666	0.550576369	Jul-23	2023-7
(5V22) (678) TUCSON, AZ	2023-8	187	347	252	0.744855823	0.541507855	Aug-23	2023-8
(5V22) (678) TUCSON, AZ	2023-9	190	347	253	0.750908079	0.548222863	Sep-23	2023-9
(5V22) (678) TUCSON, AZ	2024-1	194	299	254	0.765901346	0.651418708	Jan-24	2024-1
(5V22) (678) TUCSON, AZ	2024-2	202	299	261	0.776157848	0.677776496	Feb-24	2024-2
(5V22) (678) TUCSON, AZ	2024-3	193	299	261	0.739830841	0.64764268	Mar-24	2024-3
(5V22) (678) TUCSON, AZ	2024-4	194	299	262	0.74201707	0.650613155	Apr-24	2024-4
(5V22) (678) TUCSON, AZ	2024-5	201	299	260	0.773558909	0.674614306	May-24	2024-5
(5V22) (678) TUCSON, AZ	2024-6	202	298	258	0.783290809	0.676786315	Jun-24	2024-6
(5V22) (691) LOS ANGELES, CA	2018-12	610	830	722	0.845200878	0.735139184	Dec-18	2018-12
(5V22) (691) LOS ANGELES, CA	2019-1	557	779	682	0.81727866	0.716013085	Jan-19	2019-1
(5V22) (691) LOS ANGELES, CA	2019-10	493	771	570	0.865438489	0.640600812	Oct-19	2019-10
(5V22) (691) LOS ANGELES, CA	2019-11	501	771	572	0.876632189	0.650565768	Nov-19	2019-11
(5V22) (691) LOS ANGELES, CA	2019-12	496	771	581	0.854532288	0.644491862	Dec-19	2019-12
(5V22) (691) LOS ANGELES, CA	2019-2	549	780	680	0.808423583	0.70432949	Feb-19	2019-2
(5V22) (691) LOS ANGELES, CA	2019-3	549	781	659	0.833980045	0.704101441	Mar-19	2019-3
(5V22) (691) LOS ANGELES, CA	2019-4	522	781	643	0.811925411	0.669526248	Apr-19	2019-4
(5V22) (691) LOS ANGELES, CA	2019-5	513	781	613	0.836790533	0.657387138	May-19	2019-5
(5V22) (691) LOS ANGELES, CA	2019-6	490	781	615	0.797504094	0.628040973	Jun-19	2019-6
(5V22) (691) LOS ANGELES, CA	2019-7	481	773	614	0.783000708	0.622206754	Jul-19	2019-7

DISPLAY_NAME	Y_M	Avg Patients	Avg Vista Beds	Avg Staffed Beds	Avg %Occ Staffed Beds	Avg %Occ Vista Beds	YearMonth	Column1
(5V22) (691) LOS ANGELES, CA	2019-8	481	771	615	0.782132722	0.624409021	Aug-19	2019-8
(5V22) (691) LOS ANGELES, CA	2019-9	482	771	577	0.835648111	0.625291829	Sep-19	2019-9
(5V22) (691) LOS ANGELES, CA	2020-1	507	771	589	0.861271454	0.65804778	Jan-19	2020-1
(5V22) (691) LOS ANGELES, CA	2020-10	453	841	634	0.714630844	0.53925818	Oct-20	2020-10
(5V22) (691) LOS ANGELES, CA	2020-11	469	841	685	0.687779181	0.558660325	Nov-20	2020-11
(5V22) (691) LOS ANGELES, CA	2020-12	452	841	693	0.653857893	0.537933139	Dec-20	2020-12
(5V22) (691) LOS ANGELES, CA	2020-2	522	770	596	0.875994537	0.677538792	Feb-20	2020-2
(5V22) (691) LOS ANGELES, CA	2020-3	484	775	593	0.816428915	0.624891341	Mar-20	2020-3
(5V22) (691) LOS ANGELES, CA	2020-4	403	831	672	0.600704493	0.485709962	Apr-20	2020-4
(5V22) (691) LOS ANGELES, CA	2020-5	411	838	680	0.604679097	0.491069366	May-20	2020-5
(5V22) (691) LOS ANGELES, CA	2020-6	447	838	631	0.712756149	0.533510746	Jun-20	2020-6
(5V22) (691) LOS ANGELES, CA	2020-7	443	841	629	0.703934461	0.527031312	Jul-20	2020-7
(5V22) (691) LOS ANGELES, CA	2020-8	425	841	631	0.673763199	0.506232979	Aug-20	2020-8
(5V22) (691) LOS ANGELES, CA	2020-9	444	841	631	0.704105587	0.529052715	Sep-20	2020-9
(5V22) (691) LOS ANGELES, CA	2021-1	464	856	646	0.719064149	0.542413327	Jan-21	2021-1
(5V22) (691) LOS ANGELES, CA	2021-10	513	869	695	0.738726121	0.591123286	Oct-21	2021-10
(5V22) (691) LOS ANGELES, CA	2021-11	495	842	664	0.745232432	0.588083927	Nov-21	2021-11
(5V22) (691) LOS ANGELES, CA	2021-12	490	842	653	0.75132766	0.582790591	Dec-21	2021-12
(5V22) (691) LOS ANGELES, CA	2021-2	448	857	643	0.697214961	0.523314082	Feb-21	2021-2
(5V22) (691) LOS ANGELES, CA	2021-3	439	841	714	0.618096513	0.522918185	Mar-21	2021-3
(5V22) (691) LOS ANGELES, CA	2021-4	451	841	718	0.628395834	0.537138327	Apr-21	2021-4
(5V22) (691) LOS ANGELES, CA	2021-5	457	841	717	0.6369103	0.543178044	May-21	2021-5
(5V22) (691) LOS ANGELES, CA	2021-6	457	842	716	0.638257452	0.543151227	Jun-21	2021-6
(5V22) (691) LOS ANGELES, CA	2021-7	489	842	720	0.679822969	0.581679565	Jul-21	2021-7
(5V22) (691) LOS ANGELES, CA	2021-8	502	842	724	0.693036132	0.596314459	Aug-21	2021-8
(5V22) (691) LOS ANGELES, CA	2021-9	508	842	699	0.728164235	0.603840063	Sep-21	2021-9
(5V22) (691) LOS ANGELES, CA	2022-1	482	842	665	0.725067977	0.572638112	Jan-22	2022-1
(5V22) (691) LOS ANGELES, CA	2022-10	501	807	605	0.828105625	0.62066799	Oct-22	2022-10
(5V22) (691) LOS ANGELES, CA	2022-11	509	798	591	0.861513029	0.638387636	Nov-22	2022-11
(5V22) (691) LOS ANGELES, CA	2022-12	502	798	604	0.831668644	0.629309357	Dec-22	2022-12
(5V22) (691) LOS ANGELES, CA	2022-2	496	842	649	0.767596251	0.590134035	Feb-22	2022-2
(5V22) (691) LOS ANGELES, CA	2022-3	495	842	605	0.818224192	0.588192476	Mar-22	2022-3
(5V22) (691) LOS ANGELES, CA	2022-4	510	842	594	0.859386571	0.606848773	Apr-22	2022-4
(5V22) (691) LOS ANGELES, CA	2022-5	511	842	600	0.85199201	0.607284244	May-22	2022-5
(5V22) (691) LOS ANGELES, CA	2022-6	501	842	605	0.828608603	0.596041172	Jun-22	2022-6
(5V22) (691) LOS ANGELES, CA	2022-7	490	842	591	0.829173674	0.582330856	Jul-22	2022-7
(5V22) (691) LOS ANGELES, CA	2022-8	513	863	628	0.817246479	0.59431326	Aug-22	2022-8
(5V22) (691) LOS ANGELES, CA	2022-9	508	806	604	0.841696394	0.630591838	Sep-22	2022-9
(5V22) (691) LOS ANGELES, CA	2023-1	525	798	594	0.883980765	0.658460668	Jan-23	2023-1
(5V22) (691) LOS ANGELES, CA	2023-10	554	828	661	0.839765221	0.670056101	Oct-23	2023-10
(5V22) (691) LOS ANGELES, CA	2023-11	558	744	667	0.835758376	0.751030596	Nov-23	2023-11
(5V22) (691) LOS ANGELES, CA	2023-12	555	735	647	0.85673811	0.755233706	Dec-23	2023-12

DISPLAY_NAME	Y_M	Avg Patients	Avg Vista Beds	Avg Staffed Beds	Avg %Occ Staffed Beds	Avg %Occ Vista Beds	YearMonth	Column1
(5V22) (691) LOS ANGELES, CA	2023-2	546	800	599	0.912634709	0.683102438	Feb-23	2023-2
(5V22) (691) LOS ANGELES, CA	2023-3	554	800	597	0.928839479	0.692490591	Mar-23	2023-3
(5V22) (691) LOS ANGELES, CA	2023-4	551	809	605	0.910630613	0.681932045	Apr-23	2023-4
(5V22) (691) LOS ANGELES, CA	2023-5	565	854	628	0.899373302	0.661699392	May-23	2023-5
(5V22) (691) LOS ANGELES, CA	2023-6	533	828	613	0.870699537	0.644484702	Jun-23	2023-6
(5V22) (691) LOS ANGELES, CA	2023-7	556	855	679	0.818530536	0.649979871	Jul-23	2023-7
(5V22) (691) LOS ANGELES, CA	2023-8	544	828	665	0.817564049	0.65697536	Aug-23	2023-8
(5V22) (691) LOS ANGELES, CA	2023-9	536	828	667	0.804015183	0.648027375	Sep-23	2023-9
(5V22) (691) LOS ANGELES, CA	2024-1	570	744	652	0.875009052	0.766470889	Jan-24	2024-1
(5V22) (691) LOS ANGELES, CA	2024-2	580	765	657	0.883254627	0.759071445	Feb-24	2024-2
(5V22) (691) LOS ANGELES, CA	2024-3	574	784	663	0.865709936	0.732712809	Mar-24	2024-3
(5V22) (691) LOS ANGELES, CA	2024-4	556	788	663	0.839628692	0.706472081	Apr-24	2024-4
(5V22) (691) LOS ANGELES, CA	2024-5	567	788	643	0.883328048	0.720525626	May-24	2024-5
(5V22) (691) LOS ANGELES, CA	2024-6	543	759	610	0.890124047	0.716433543	Jun-24	2024-6

Healthy Living Message | Information for Clinicians

Be Safe: Prevent Falls

There are actions you can take to protect yourself and those you love from illness and injury.

Link to Veteran Handout

Tips for Discussing with Veterans

Additional Message Details

Prevent Falls:

- While health care workers are not able to prevent all falls (especially when a patient is home), decreasing the risk of falls and injuries from falls is a realistic goal.
- Most fractures among older adults are caused by falls. The most common are fractures of the spine, hip, forearm, leg, ankle, pelvis, upper arm, and hand.

Message Delivery by Clinician

During Face-to-Face Encounters:

- See "Engaging Veterans in Productive Conversations about "Healthy Living" for a guide to having collaborative and productive conversations with Veterans.
- Consider requesting a home safety assessment for patients at high risk for falls. Talk to your social worker for more information.

Clinician Tools

(Staff may also benefit by reviewing the Veteran Tools listed in the next section.)

- STEADI (Stopping Elderly Accidents, Deaths, & Injuries) Toolkit for Health Care Providers: https://www.cdc.gov/steadi/index.html *
- Integrating Fall Prevention into Practice *
- Preventing Falls in Older Patients Pocket Guide*

Veteran Tools

- Be Safe: Prevent Falls
- Preventing Falls: Make Your Health a Priority
- What YOU Can Do to Prevent Falls *
- Healthfinder: Lower Your Risk of Falling *

* Indicates that the link leads to a non-VA website. The VA is not responsible for the content on the site.

Supporting Information

Evidence and/or Guidelines:

- More than one of every four adults 65 and older fall each year in the United States (CDC website , accessed 06/07/2023). *
- Each year, 3 million nonfatal fall injuries among older adults were treated in emergency departments and more than 800,000 of these patients are hospitalized. (CDC website , accessed 06/07/2023). *
- Over 95% of hip fractures are caused by falls, usually by falling sideways. Women fall more often than men and experience three-quarters of all hip fractures. (CDC website , accessed 06/07/2023). *
- Many people who fall, even if they are not injured, develop a fear of falling. This fear may cause them to limit their activities, which leads to reduced mobility and loss of physical fitness, in turn increasing their actual risk of falling. (CDC website , accessed 06/07/2023). *
- The U.S. Preventive Services Task Force (USPSTF) recommends exercise interventions to prevent falls in community-dwelling adults aged 65 years or older who are at increased risk for falls. *
- The USPSTF recommends that clinicians selectively offer multifactorial interventions to prevent falls to community-dwelling adults 65 years or older who are at increased risk for falls. Existing evidence indicates that the overall net benefit of routinely offering multifactorial interventions to prevent falls is small. When determining whether this service is appropriate for an individual, patients and clinicians should consider the balance of benefits and harms based on the circumstances of prior falls, presence of comorbid medical conditions, and the patient's values and preferences. *
- The USPSTF recommends against Vitamin D supplementation to prevent falls in community-dwelling adults 65 years or older. (These recommendations apply to community-dwelling adults not known to have osteoporosis or vitamin D deficiency.) *

VHA Guidance:

- FY 2018 quality indicator for falls (fe3): Outpatient – documentation of a basic falls history that includes a presence or absence of any falls in the last 12 months for patients aged 75 years and older.

Source Documents:

1. CDC National Center for Injury Prevention: Facts About Falls. https://www.cdc.gov/falls/facts.html *.
2. https://www.uspreventiveservicestaskforce.org/uspstf/recommendation/falls-prevention-in-older-adults-interventions *

Department of Veterans Affairs
Veterans Health Administration
Washington, DC 20420

VHA DIRECTIVE 1611
Transmittal Sheet
July 11, 2023

SAFE PATIENT HANDLING AND MOBILITY PROGRAM

1. SUMMARY OF MAJOR CHANGES: Major changes include:Updates the position title for the program office Director to Director, Office of Occupational Safety and Health (see paragraph 2.f.).

b. Updates the position title and responsibilities for the Safe Patient Handling and Mobility (SPHM) Facility Coordinator to SPHM Program Manager (see paragraph 2.j.).

c. Updates responsibilities for the National Program Manager, Veterans Health Administration (VHA) SPHM Program; Veterans Integrated Service Network Directors; and Department of Veterans Affairs (VA) medical facility Directors (see paragraph 2).

d. Adds the SPHM Staffing Methodology/Equivalency Request (Appendix A) and related responsibilities for submission and approval (paragraph 2).

e. Removes the requirement that VA medical facilities develop local policies regarding VA medical facility SPHM programs and instead requires standard operating procedures that specify local responsibilities as needed.

2. RELATED ISSUES: None.

3. POLICY OWNER: The VHA Office of Occupational Safety and Health (19HEF) is responsible for the contents of this directive. Questions may be addressed to VHAOccSafetyandHealthAction@va.gov.

4. RESCISSIONS: VHA Directive 1611(1), Safe Patient Handling and Mobility Program, dated March 23, 2018, is rescinded.

5. RECERTIFICATION: This VHA directive is due to be recertified on or before the last working day of July 2028. This VHA directive will continue to serve as a national VHA policy until it is recertified or rescinded.

6. IMPLEMENTATION SCHEDULE: This directive is effective upon publication, with the exception that VA medical facilities have 24 months from the date of publication to convert local SPHM policies to other appropriate guidance documents.

BY DIRECTION OF THE OFFICE OF THE UNDER SECRETARY FOR HEALTH:

/s/ Alfred A. Montoya Jr., MHA, FACHE
Acting Assistant Under Secretary for Health for Support

NOTE: *All references herein to VA and VHA documents incorporate by reference subsequent VA and VHA documents on the same or similar subject matter.*

DISTRIBUTION: Emailed to the VHA Publication Distributions List on July 12, 2023.

CONTENTS

SAFE PATIENT HANDLING AND MOBILITY PROGRAM

1. POLICY 1

2. RESPONSIBILITIES 1

3. TRAINING 7

4. RECORDS MANAGEMENT 7

5. BACKGROUND 8

6. REFERENCES 8

APPENDIX A

PEFORMANCE CRITERIA FOR SAFE PATIENT HANDLING AND MOBILITY PROGRAMS A-1

APPENDIX B

EXAMPLES OF SAFE PATIENT HANDLING AND MOBILITY TECHNOLOGY B-1

SAFE PATIENT HANDLING AND MOBILITY PROGRAM

1. POLICY

It is Veterans Health Administration (VHA) policy that a Safe Patient Handling and Mobility (SPHM) program be implemented in every Department of Veterans Affairs (VA) medical facility and that SPHM technology be incorporated as appropriate in the planning, design and construction of new construction and renovation projects, to protect VHA health care workers and Veterans from injuries due to patient handling and mobility, ensure that all Veterans have equitable opportunity to access SPHM technology, as needed, and to meet and improve Veteran care needs. Employees must utilize SPHM technology for routine and urgent patient handling tasks that require lifting over 35 pounds of patient weight or when performing tasks that require the generation of excessive force, such as repositioning a Veteran in a bed by pushing, pulling or supporting a Veteran during mobility. In addition, all design projects in spaces used by Veterans must include VA medical facility SPHM Program Manager (PM) input.
AUTHORITY: 29 U.S.C. § 668; 38 U.S.C. § 7301(b); 29 C.F.R. Part 1960; Executive Order 12196 (February 26, 1980).

2. RESPONSIBILITIES

a. **Under Secretary for Health.** The Under Secretary for Health is responsible for ensuring overall VHA compliance with this directive.

b. **Assistant Under Secretary for Health for Support.** The Assistant Under Secretary for Health for Support is responsible for establishing policy and providing guidance and oversight as necessary to ensure the timely and successful implementation of this directive.

c. **Assistant Under Secretary for Health for Operations.** The Assistant Under Secretary for Health for Operations is responsible for:

(1) Communicating the contents of this directive to each of the Veterans Integrated Services Networks (VISNs).

(2) Assisting VISN Directors to resolve implementation and compliance challenges in all VA medical facilities within that VISN.

(3) Providing oversight of VISNs to ensure compliance with this directive and its effectiveness.

d. **Assistant Under Secretary for Patient Care Services/Chief Nursing Officer.** The Assistant Under Secretary for Patient Care Services is responsible for ensuring collaborative partnerships between nursing and SPHM throughout VHA, VISNs and VA medical facilities for the standardization of SPHM programs.

e. **Executive Director, VHA Healthcare Environment and Facilities Program.** The Executive Director, Healthcare Environment and Facilities Program (HEFP) is responsible for:

(1) Overseeing the VHA Occupational Safety and Health (OSH) program.

(2) Coordinating with the Assistant Under Secretary for Health for Operations, VISN Directors and VA medical facility Directors to ensure all necessary action is taken and funding is obtained to address SPHM program performance in a manner that meets the requirements of Federal, State and local statutes and regulations; applicable Executive Orders; and VA and VHA directives.

f. **Director, Office of Occupational Safety and Health.** The Director, OSH is responsible for:

(1) Providing oversight for VISN and VA medical facility compliance with this directive and ensuring corrective action is taken when non-compliance is identified.

(2) Overseeing the VHA SPHM program.

(3) Periodically assessing the VHA SPHM program for continued need, currency and effectiveness.

(4) Hiring and managing a National SPHM Program Manager.

g. **National Program Manager, VHA Safe Patient Handling and Mobility Program.** The National SPHM Program Manager is responsible for:

(1) Administrating the national SPHM program to include recognition and dissemination of best practices and innovation to SPHM stakeholders.

(2) Partnering with stakeholders including but not limited to the Office of Nursing Services; Office of Healthcare Engineering; Healthcare Technology Management (HTM); Office of Capital Asset Management; HEFP Enterprise Support Service; Patient Care Services; National Center for Health Promotion and Disease Prevention; Rehabilitation and Prosthetic Services; Workplace Violence Prevention Program; Inpatient Mental Health Services; Spinal Cord Injury and Diseases (SCI/D) National Program Office; other clinical program offices; Institute for Learning, Education and Development; VHA Procurement & Logistics Office; VA Office of Construction and Facilities Management (CFM); VHA National Center for Patient Safety (NCPS); and VA medical facility leadership to provide direction for the management and oversight of SPHM programs, and for training, outreach and innovation projects at the national, VISN and VA medical facility levels.

(3) Developing national guidelines for training on safe patient handling technology and program management for VA medical facility and nursing leadership, patient and employee safety personnel, health care technology managers, SPHM PMs, SPHM Unit/Service Peer Leaders (PLs) and other clinical services as appropriate. ***NOTE:***

Guidelines for training and education can be found in Chapter 9 of the SPHM Guidebook at: http://vaww.hefp.va.gov/guidebooks/safe-patient-handling-and-mobility-guidebook. This is an internal VA website that is not available to the public.

(4) Disseminating and delivering national SPHM training programs, as needed, and a repository of curriculum resources to support local SPHM programs.

(5) Developing and reviewing national performance standards and metrics for SPHM programs and monitoring and evaluating the effectiveness of this directive, including administering a national SPHM survey and reviewing the annual VISN evaluation of the performance criteria in Appendix A.

(6) Monitoring and supporting SPHM PMs and VISN SPHM Points of Contact (POCs) to enable them to meet national performance standards and metrics.

(7) Reviewing and approving or disapproving equivalency requests submitted by VISN Directors for VA medical facilities who have less than 1.0 full-time equivalent (FTE) allocated for the SPHM PM. ***NOTE:*** *For details regarding equivalency requests, see Appendix A.*

(8) Establishing standards for SPHM technology and design across the continuum of care, including the needs of individuals who are plus-sized.

(9) Creating and overseeing technical advisory groups who work on specialty topics related to SPHM (e.g., special environments such as mental health or perioperative, bariatric care, Veteran education, early mobility, SPHM Unit/Service PL engagement or construction and design).

(10) Leading monthly discussion and guidance for SPHM PMs and VISN SPHM POCs.

(11) Determining whether there are national employee or patient safety trends that require intervention using incident reports and workers compensation claim data from patient handling injuries and by collaborating with NCPS and HTM to identify patient safety trends.

(12) Collaborating with other Federal health care systems, especially the Defense Health Agency, on SPHM programs and principles and supporting integrated electronic health record systems.

h. **Veterans Integrated Service Network Directors.** VISN Directors are responsible for:

(1) Ensuring that all VA medical facilities within the VISN comply with this directive and informing leadership when barriers to compliance are identified.

(2) Designating a VISN SPHM POC as a collateral duty to coordinate VISN SPHM training or practice improvement efforts and mentoring with SPHM PMs within the VISN.

The VISN SPHM POC may collaborate with experienced SPHM PMs within the VISN. See the SPHM Guidebook (Enclosure 6-5) for example activities of a VISN SPHM POC at http://vaww.hefp.va.gov/guidebooks/safe-patient-handling-and-mobility-guidebook. ***NOTE:*** *This is an internal VA website that is not available to the public*.

(3) Ensuring that the VISN SPHM POC meets at least quarterly with SPHM PMs in the VISN, establishes mentoring relationships with new and experienced SPHM PMs, participates in national VISN SPHM POC calls and discussions and disseminates best practices and innovations at the VISN and VA medical facility level.

(4) Ensuring that resources are available to carry out VA medical facility SPHM programs, including management support, program coordination, mentoring/education and technology (to include new installations, maintenance, supplies and replacement at the end of manufacturer-recommended life cycles).

(5) Ensuring VA medical facility compliance with this directive is evaluated annually according to program criteria in Appendix A and reported to the National SPHM Program Manager. The VISN SPHM POC leads this evaluation and may use national SPHM survey results, other tools and collaboration with SPHM PM mentors in this evaluation.

(6) Ensuring that equivalency requests from VA medical facilities are collected when required according to Appendix A and sending them with recommendations to the National SPHM Program Manager for review and approval.

(7) Collaborating with VISN stakeholders on topics related to SPHM and reporting on SPHM in appropriate VISN committee(s).

i. **VA Medical Facility Director.** The VA medical facility Director is responsible for:

(1) Ensuring overall VA medical facility compliance with this directive and appropriate corrective action is taken if non-compliance is identified.

(2) Establishing procedures delineating local responsibilities and authority related to local SPHM program alignment, implementation and sustainment. ***NOTE:*** *Sample VA medical facility SPHM procedures are included in the VHA SPHM Guidebook at http://vaww.hefp.va.gov/guidebooks/safe-patient-handling-and-mobility-guidebook. This is an internal VA website that is not available to the public*.

(3) Designating at least one full-time SPHM PM, based on clinical needs of Veterans served and safety needs of staff, unless the National SPHM Program Manager approves an equivalency request.

(4) Evaluating staffing needs and submitting equivalency requests through the VISN SPHM POC to the National SPHM Program Manager annually whenever there is less than one full-time SPHM PM for a VA medical facility. An approved equivalency must illustrate the rationale for the collateral duty. ***NOTE:*** *Staffing needs must be calculated using the SPHM Staffing Methodology/Equivalency Request at:*

http://vaww.hefp.va.gov/resources/sphm-facility-coordinator-staffing-methodology-and-equivalency-requests. This is an internal VA website that is not available to the public. See Appendix A, paragraph 2 for details regarding the SPHM Staffing Methodology/Equivalency Request.

(5) Ensuring oversight of SPHM program operations and activities by VA medical facility leadership via a standing VA medical facility committee that reports through a VA medical facility governing board (appropriate committees include Safety, Environment of Care, Patient Safety or others, and the committee chair is responsible for oversight). The committee should include but is not limited to the SPHM PM, nursing leadership, the Occupational Safety Manager, the Patient Safety Manager, Employee Occupational Health, Engineering/Facilities Management and Biomedical Engineering/HTM. ***NOTE:*** *The committee that oversees the SPHM program varies by VA medical facility and is determined by the VA medical facility Director based on local needs and reporting structures.*

(6) Ensuring that at least twice a year the VA medical facility committee chosen to oversee the SPHM program reviews the aggregate patient and employee safety incidents associated with patient handling; evaluates equipment maintenance, logistics and availability of supplies; and addresses barriers to the SPHM program.

(7) Ensuring that employee safety incidents related to patient handling are reported to the SPHM PM by VA medical facility Occupational Safety personnel as soon as they are received, in order for the SPHM PM to investigate such injuries, provide recommendations and track these injuries by unit, area and hospital-wide.

(8) Ensuring that SPHM technology and supplies are maintained, inspected appropriately and replaced at end-of-life as recommended by manufacturers.

(9) Ensure that ceiling lift installation and maintenance follows all relevant VHA requirements, including NCPS Patient Safety Alerts such as AL14-07 and its VHA Installation and Relocation Checklist for Ceiling Mounted Patient Lifts and VHA Corrective and Preventive Maintenance Checklist for Ceiling Mounted Patient Lifts which are listed at: https://www.publichealth.va.gov/employeehealth/patient-handling/index.asp.

(10) Providing necessary resources for implementation of the VA medical facility SPHM program, including meeting SPHM needs of Veterans with specific medical conditions and patients who are plus-sized, in order to provide a workplace that is free from recognized hazards that are causing or are likely to cause serious physical harm to VHA employees and ensuring that appropriate technology is implemented to prevent hazards identified in patient care ergonomic assessments completed by the SPHM PM.

(11) Ensuring that all individuals and work groups that handle and mobilize patients or provide or approve equipment for patients are included in the SPHM program, including but not limited to nursing units; SCI/D Centers; Community Living Centers; treatment areas; diagnostic and imaging areas; procedure areas; perioperative areas;

rehabilitation units; physical, occupational, recreation and kinesiotherapy clinics; mental health areas; outpatient clinics including community-based outpatient clinics (CBOCs); morgues; Prosthetic and Sensory Aids Service; home care; volunteers; and patient transportation.

(12) Ensuring that patients are screened before mobilization to ensure that methods chosen for their mobility are safe and effective for their needs. ***NOTE:*** *Methods for this screening include VA Mobility and Screening Solutions Tool (VA MSST). Information on VA MSST may be found at https://dvagov.sharepoint.com/:f:/r/sites/vhasafe-patient-handling-and-mobility/Shared%20Documents/VA%20MSST?csf=1&web=1&e=eTrCUi. This is an internal VA website that is not available to the public.*

(13) Ensuring that staff who are directly involved with handling and mobilizing Veterans maintain competence in SPHM technology and methods.

(14) Ensuring that SPHM Unit/Service PLs are assigned on all shifts and in all areas. ***NOTE:*** *For guidance on the SPHM Unit/Service PL role and resource requirements, see the SPHM Guidebook and Enclosure 7-1 at: http://vaww.hefp.va.gov/guidebooks/safe-patient-handling-and-mobility-guidebook. This is an internal VA website that is not available to the public.*

(15) Ensuring that the planning, design, construction and activation phases of new construction and renovation projects of spaces used by Veterans, including major, minor, non-recurring maintenance and station-level equipment projects, incorporate SPHM PM collaboration and appropriate and necessary SPHM equipment as defined by VA CFM Safe Patient Handling and Mobility Design Criteria (PG-18-13) at https://www.cfm.va.gov/til/catalog.asp.

j. **VA Medical Facility Safe Patient Handling and Mobility Program Manager.** The VA medical facility SPHM PM is responsible for:

(1) Collaborating with managers and staff with patient care responsibilities, Patient Safety staff, Occupational Safety staff, health care technology staff, Logistics staff, Environment of Care stakeholders and others as appropriate, to lead, coordinate and monitor a comprehensive SPHM program which meets the performance criteria provided in Appendix A, including making systems changes as necessary.

(2) Reporting annually on performance metrics requested by the national SPHM program through a national SPHM survey.

(3) Leading and updating ergonomic assessments for patient care activities in order to recognize hazards and recommend and implement solutions to prevent harm to staff or patients caused by patient handling or mobilization. ***NOTE:*** *For information to support ergonomic assessments, see paragraph 6 in Appendix A, the VA CFM Safe Patient Handling and Mobility Design Criteria (PG-18-13), at https://www.cfm.va.gov/til/catalog.asp, the HEFP Safe Patient Handling and Mobility Guidebook at http://vaww.hefp.va.gov/guidebooks/safe-patient-handling-and-mobility-guidebook and the Bariatric Safe Patient Handling and Mobility Guidebook at*

http://vaww.hefp.va.gov/guidebooks/bariatric-safe-patient-handling-and-mobility-guidebook. These are internal VA websites that are not available to the public.

(4) Providing opportunities and resources for managers and supervisors to schedule and provide staff SPHM education and training and maintain competence for all personnel who are directly involved with handling and mobilizing Veterans. ***NOTE:*** *For details, see paragraph 10 in Appendix A. Content and sample templates for staff education curriculum and competency assessment can be accessed in the SPHM Guidebook at: http://vaww.hefp.va.gov/guidebooks/safe-patient-handling-and-mobility-guidebook. This is an internal VA website that is not available to the public. Detailed sample training products are also available from the OSH Office.*

(5) Leading, training and mentoring SPHM Unit/Service PLs to train staff and recognize hazards at the unit level, including providing Unit/Service PL training at least once per year, providing training resources and references, and periodic opportunities for interaction.

(6) Investigating and tracking employee and patient safety incidents involving patient handling and mobilization activities, and encouraging reporting of such incidents, in order to identify causes and prevent future incidents.

(7) Participating and providing expertise on SPHM requirements in every phase of design, construction, remodeling, activation and equipment projects that affect patient handling activities.

(8) Reporting incident trends and program activity to the VA medical facility committee chosen to oversee SPHM and stakeholders including VISN SPHM leadership.

(9) Selecting and coordinating SPHM-related equipment and supplies in coordination with Unit/Service PLs, affected patient care services and stakeholders from Engineering, HTM and Logistics.

3. TRAINING

Training and education requirements are tailored to the needs of the VA medical facility; for details, see paragraph 10 in Appendix A.

4. RECORDS MANAGEMENT

All records regardless of format (e.g., paper, electronic, electronic systems) created by this directive must be managed as required by the National Archives and Records Administration (NARA) approved records schedules found in VHA Records Control Schedule 10-1. Questions regarding any aspect of records management should be addressed to the appropriate Records Officer.

5. BACKGROUND

a. VA started safe patient handling program studies in 2000 and rolled out the national safe patient handling program in 2008, which has reduced manual patient handling injuries by at least 54%. In 2021, VA CFM published the Safe Patient Handling and Mobility Design Criteria, and new design guides incorporate SPHM as they are being developed. In 2021, the Department of Labor added source code 0980 to identify patient handling and repositioning injuries.

b. The VHA SPHM program supports VHA's High Reliability Organization vision of being the safest health care system for all by weaving high reliability principles within VHA's operations and culture. The VHA SPHM program is a necessary component of safe early and continuous mobility programs in order to preserve the safety of patients and VHA employees while increasing patient mobility and improving related outcomes. Examples of SPHM technologies are included in Appendix B.

6. REFERENCES

a. 29 U.S.C. § 668.

b. 38 U.S.C. § 7301(b).

c. 29 C.F.R. Part 1960.

d. Executive Order 12196 (February 26, 1980).

e. HEFP Bariatric Safe Patient Handling and Mobility Guidebook. http://vaww.hefp.va.gov/guidebooks/bariatric-safe-patient-handling-and-mobility-guidebook. ***NOTE:*** *This is an internal VA website that is not available to the public.*

f. HEFP Safe Patient Handling and Mobility Guidebook. http://vaww.hefp.va.gov/guidebooks/safe-patient-handling-and-mobility-guidebook. ***NOTE:*** *This is an internal VA website that is not available to the public.*

g. HEFP SPHM Staffing Methodology/Equivalency Request. http://vaww.hefp.va.gov/resources/sphm-facility-coordinator-staffing-methodology-and-equivalency-requests. ***NOTE:*** *This is an internal VA website that is not available to the public*.

h. VA CFM Safe Patient Handling and Mobility Design Criteria (PG-18-13). https://www.cfm.va.gov/til/catalog.asp.

i. VA Mobility and Screening Solutions Tool (VA MSST). https://dvagov.sharepoint.com/:f:/r/sites/vhasafe-patient-handling-and-mobility/Shared%20Documents/VA%20MSST?csf=1&web=1&e=eTrCU. ***NOTE:*** *This is*

an internal VA website that is not available to the public.

j. VHA Corrective and Preventive Maintenance Checklist for Ceiling Mounted Patient Lifts. https://www.publichealth.va.gov/employeehealth/patient-handling/index.asp.

k. VHA Installation and Relocation Checklist for Ceiling Mounted Patient Lifts. https://www.publichealth.va.gov/employeehealth/patient-handling/index.asp.

PEFORMANCE CRITERIA FOR SAFE PATIENT HANDLING AND MOBILITY PROGRAMS

1. The Department of Veterans Affairs (VA) medical facility has written Safe Patient Handling and Mobility (SPHM) procedures that specify local responsibilities and apply to all areas where Veterans Health Administration (VHA) employees handle, mobilize or assist patients and residents.

2. The VA medical facility Director has appointed a full-time SPHM Program Manager (PM) or greater based on clinical needs of Veterans served and safety needs of staff. The SPHM Staffing Methodology/Equivalency Request at http://vaww.hefp.va.gov/resources/sphm-facility-coordinator-staffing-methodology-and-equivalency-requests must be used to identify additional SPHM coordinator needs. ***NOTE:*** *This is an internal VA website that is not available to the public.*

a. VA medical facilities with less than 1.0 full-time equivalent (FTE) allocated for the SPHM PM must have an annual equivalency request approved by the National SPHM Program Manager. An approved equivalency must illustrate the rationale for the collateral duty and be evaluated annually by the VA medical facility of origin and resubmitted by the VA medical facility Director through the VISN SPHM point of contact (POC) to the National SPHM Program Manager to ensure the continued growth of the VA medical facility and the SPHM program are in tandem.

b. Factors that are considered include, but are not limited to, the number of Veterans served, VA medical facility complexity, bed days of care, number of direct care providers, number and distance of offsite facilities, employee injuries, construction projects, existing challenges and implementation failures.

c. No collateral duties, responsibilities or ownership will be assigned to the SPHM PM without an equivalency submission and approval by the National SPHM Program Manager. Occupational health, falls coordinator roles, supervisory roles for teams, Safe Early and Continuous Mobility program leadership, coordination of vehicle assistance or transport, management of non-SPHM equipment, emergency evacuation management or front-line clinical assignments are collateral duties and cannot count toward the SPHM PM FTE. For SPHM PM education and competency assessment, see paragraph 10 in this appendix.

3. A VA medical facility committee, as described in paragraph 2.i.(5) in the body of this directive, which includes the SPHM PM, an executive sponsor and major stakeholders, oversees SPHM program activities; tracks staff and patient injuries related to patient handling; and evaluates equipment maintenance, logistics and availability of supplies.

4. VA medical facility Safety personnel ensure that the SPHM PM receives information about employee injuries sustained while handling patients as soon as they are received by Safety personnel and that the SPHM PM participates in the safety investigations.

5. Patient Safety and Quality staff collaborate with the SPHM PM to report clinical patient outcomes related to SPHM, such as trends in falls or adverse effects of immobility, and investigate patient safety incidents related to patient handling and mobility.

6. SPHM PM or designees have completed unit-based ergonomic assessments in all areas where patient handling and mobilization is expected, in order to identify hazards related to patient handling and mobilization and strategies to address hazards.

a. Unit-based ergonomic assessments are updated when conditions change, through methods that include Comprehensive Environment of Care rounds and meeting and discussion with supervisors and SPHM Unit/Service Peer Leaders (PLs) or other staff. ***NOTE:*** *High-risk tasks addressed by unit-based ergonomic assessments include lifting and repositioning more than 35 pounds of patient weight in optimal position, working in awkward positions, pushing and pulling patients, pushing and pulling patient handling equipment and handling falling patients. Guidance is available in the SPHM Guidebook at http://vaww.hefp.va.gov/guidebooks/safe-patient-handling-and-mobility-guidebook and in SPHM algorithms from VHA, National Association of Orthopedic Nurses and Association of Perioperative Registered Nurses. This is an internal VA website that is not available to the public.*

b. SPHM technology is available in sufficient quantity and in locations convenient to staff as indicated by unit-based ergonomic assessments.

c. Overhead lifts are recommended over floor-based lifts particularly where frequent patient handling tasks are required.

d. SPHM PMs, SPHM Unit/Service PLs and clinical end users are the primary decision makers on SPHM technology purchasing choices.

7. New construction and remodeling projects in patient care areas include the SPHM PM on the team for the duration of the project, including planning, design, construction, activation and installation.

8. Patients are screened to determine the need for SPHM technology in all settings across the continuum of care.

9. The VA medical facility SPHM program includes SPHM Unit/Service PLs on all shifts and in all areas where patient handling occurs who provide training, coaching and assistance to front-line VHA health care workers. SPHM Unit/Service PLs are provided with time to check equipment and train staff.

10. EDUCATION AND COMPETENCY

a. The SPHM PM completes initial and ongoing education, hands-on practice and competency assessments sufficient to manage the VA medical facility SPHM program effectively. This education and competency assessment may include VA medical facility-funded site visits or in-person conferences to acquire hands-on SPHM handling

and mobility skills. Sources for SPHM PM training and education may be from the national SPHM program, VISN-coordinated events or private conferences. For details, refer to Chapter 9 of the SPHM Guidebook at http://vaww.hefp.va.gov/guidebooks/safe-patient-handling-and-mobility-guidebook. ***NOTE:*** *This is an internal VA website that is not available to the public.*

b. SPHM Unit/Service PL education is offered at least once a year and is intended to prepare SPHM Unit/Service PLs for educating others and assessing competency in SPHM.

c. New employee orientation for staff expected to perform any form of direct patient handling includes the importance of using technology for manual patient handling tasks, mobility assessment methods, hands-on practice with the SPHM technology that will be used and the process for reporting patient and staff injuries.

d. VHA employees receive ongoing education or competency/proficiency evaluation to maintain competence in accordance with their roles and responsibilities.

EXAMPLES OF SAFE PATIENT HANDLING AND MOBILITY TECHNOLOGY

Safe Patient Handling and Mobility technology includes, but is not limited to:

1. Overhead full-body lifts (ceiling-mounted, wall mounted or freestanding gantry, on a room-covering traverse system in the vast majority of cases).

2. Floor-based full-body lifts (rolling).

3. Powered stand assist lifts (sit-to-stand lifts).

4. Non-powered stand aids.

5. Air-assisted lateral transfer devices.

6. Air-assisted lifting devices.

7. Slings and other reusable or disposable supplies, in styles necessary to complete high-risk tasks.

8. Transport devices with power drive or power rise/repositioning features, including stretchers, chairs, beds or movers that attach to beds or chairs.

9. Hygiene devices with power rise/repositioning features.

10. Powered lift devices for toilets.

11. Beds or chairs with specialized features to support mobility or prevent manual repositioning.

12. Friction reducing devices (including slide sheets, slide boards and roll boards).

13. High/low powered exam tables and procedure chairs.

14. Repositioning products that control direction or prevent slipping (including one-way slides).

15. Self-repositioning aids such as handles, ladders and poles.

16. Ambulation and mobility devices and aids.

Statements for the Record

American Association of
NURSE ANESTHESIOLOGY

Written Statement for the Record by:

Dru Riddle, PhD, DNP, CRNA, FAAN, President
American Association of Nurse Anesthesiology

Senate Veterans Affairs Committee

412 Russell Senate Office Building
Washington, DC 20510

May 1, 2024

Background on AANA and CRNAs

Chairman Tester, Ranking Member Moran, and Members of the Committee, thank you for the opportunity to offer this statement for the record. The American Association of Nurse Anesthesiology (AANA) is the professional association for Certified Registered Nurse Anesthetists (CRNAs) and student registered nurse anesthetists, with membership that includes more than 61,000 CRNAs and student nurse anesthetists representing over 85 percent of the nurse anesthetists in the United States. CRNAs are advanced practice registered nurses (APRNs) who provide anesthesia, as well as acute, chronic, and interventional pain management services. In some states, CRNAs are the sole anesthesia providers in nearly 100 percent of rural hospitals, affording these medical facilities obstetrical, surgical, trauma stabilization, and pain management capabilities.

AANA applauds the Committee's continued oversight of the ways the Department of Veterans Affairs (VA) spends its funds to ensure the highest quality of care for our nation's veterans. This hearing is an important opportunity to address the rising costs of providing healthcare across the United States, including in VA facilities. To better provide the care we have promised our veterans, the VA must remove costly, unnecessary barriers to care. The VA could see considerable cost savings and improved wait times, all without sacrificing healthcare quality, if they allow CRNAs full practice authority at all VA facilities.

CRNAs are highly trained and skilled anesthesia providers who have full practice authority in the Army, the Navy, and the Air Force, as well as the Indian Health Service. CRNAs are the primary provider of anesthesia on the battlefield, including in forward surgical hospitals. Despite claims by the group Physicians for Patient Protection and their allies in the medical community, CRNAs are not the primary provider of anesthesia in forward surgical units because they are 'more expendable' than their physician colleagues, but because of their high level of education and skill to provide anesthesia in the most difficult circumstances possible. While CRNAs do not currently have full practice authority at the VA, they remain critical members of the anesthesia care team and their exclusion from full practice authority remains a deficiency, not a feature, of the VA's healthcare delivery systems.

CRNAs possess all the necessary skills and training to be granted full practice authority at the VA. Should CRNAs be allowed to practice autonomously at the VA, the Department will enjoy considerable cost savings and our veterans would be afforded increased access to the healthcare our nation has promised them, all without compromising the quality of care delivered. For these reasons, the VA should develop National Standards of Practice (NSP) that allow CRNAs and other providers to work to the top of their education and training.

CRNA Supervision: At What Cost?

In late September 2022, Temple University published a study that had been commissioned by the Office of Nursing Services at the VA. The study, "Certified Registered Nurse Anesthetist Scope of Practice Laws," found that policy decisions on CRNA standards should be guided by currently

available data.[1] After analyzing the available data, the study arrives at the conclusion that "removing restrictions and allowing more CRNAs to practice autonomously is documented to have no negative impact on patient outcomes, may potentially provide a cost-effective solution to physician shortages, and may increase access to care."

Currently, CRNAs do not have full practice authority at all VA facilities and are subject to restrictive supervision requirements that are not in line with most state laws. Outside of the VA, only seven states have rules in their Nurse Practice Acts or the State Boards of Nursing that require physician supervision of CRNA services. Twenty-four states have already opted out of Medicare's supervision requirement for CRNAs as well. Only one state requires the involvement of a physician anesthesiologist when a CRNA is providing care, and only at ambulatory surgical centers. Every branch of the military allows for CRNAs to practice autonomously. Supervision has no proven benefits to patients but has proven costs and detriments.

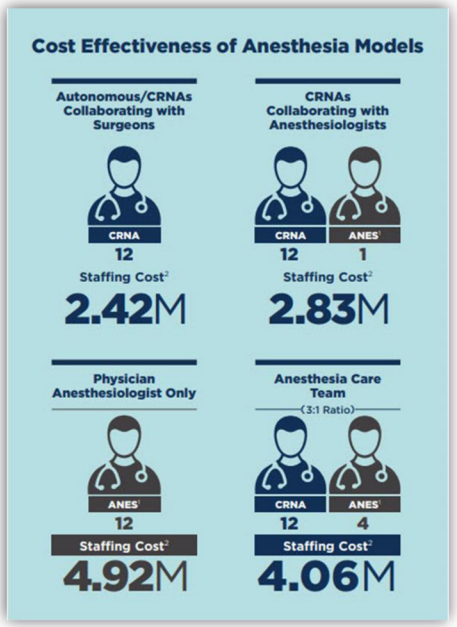

Comparing various methods of anesthesia delivery, an autonomous CRNA collaborating with a surgeon is the most cost-effective model for anesthesia delivery. Current trends in the QZ modifier, which is utilized when a CRNA is billing for anesthesia without supervision, have shown a steady increase in the utilization of this billing modifier, implying an increase in CRNA autonomous practice. The anesthesia care team model, of 1:3 supervision is one of the most expensive anesthesia delivery models possible. Allowing for autonomous practice by CRNAs allows facilities the flexibility to choose a model that meets their needs and helps to keep costs down. Unfortunately, the VA is known for significant waste in their anesthesia delivery models, including the utilization of the highest cost 1:1 supervision model, and employing millions of dollars in outside anesthesia contracts. Veterans and taxpayers deserve better than VA's inefficient anesthesia delivery models.

CRNA Safety and Outcomes

[1] "Certified Registered Nurse Anesthetist Scope of Practice Laws" (DeAnna Baumle, JD, MSW, 2022). https://www.va.gov/STANDARDSOFPRACTICE/docs/CRNA_PolicyBrief_Temple.pdf

In 2016, the VA moved forward with implementing full practice authority for Nurse Practitioners, Nurse-Midwives, and Clinical Nurse Specialists. In the final APRN rule, the VA declined to provide CRNAs with full practice authority because of a perceived lack of anesthesia shortages. In the final rule however, **the VA explicitly stated that CRNAs are fully capable of practicing independently.**

The evidence is overwhelming that CRNA independent practice is just as safe as the anesthesia care provided under supervision or by our physician anesthesiologists colleagues. In the above-mentioned study that the VA commissioned from Temple University, it was found that "studies have found that CRNAs who had an expanded scope of practice did not have worse patient outcomes, complications, or mortality when compared to anesthesiologists."[2] A peer reviewed study published in the Journal of Medicare Care in 2016 looked at anesthesia related complications for CRNA only, anesthesiologist only, and a team-based approach and found there were no differences in complication rates based on delivery model.[3] This corroborates an earlier peer reviewed study published in Health Affairs in 2010 that looked at the differences in outcomes in states that had opted out of Medicare's supervision requirement for CRNAs were no different than outcomes in states that maintained supervision.[4] A comprehensive review completed by the Cochrane Library in 2014 further reinforced these finding, when it reviewed the literature on anesthesia staffing and found that there could be no definitive statement can be made about the superiority of anesthesia delivery models.

Some low-quality studies have purported to claim that CRNAs providing anesthesia without supervision negatively affects outcomes. A 25-year-old study that was not published in an outside peer-reviewed Journal, but rather in the Journal run by the American Society of Anesthesiologists, has major methodological issues that lead the Centers for Medicare and Medicaid to dismiss the study as too flawed to be used, stating, "One cannot use this analysis (Silber) to make conclusions about CRNA performance with or without physician supervision." This study looked at outcomes for 30-days post operative period, which is well outside the 48-hour period for anesthesia related complications.

The VA agreed that CRNAs can practice independently within the VA without harming patient access to care. In the 2016 APRN Final Rule issued by the VA, the rule stated, "'over 900 CRNAs provide every type of anesthesia care, as well as chronic pain management services, for our Veterans in the VHA. The safety of CRNA services has long been recognized by the VHA and underscored by peer-reviewed scientific studies, including a major study published in Health Affairs which found that anesthesia care by CRNAs was equally safe with or without physician supervision.' VA agrees with these comments."[5] Additionally, the VA agreed in their materials published with this rule that "anesthesia care by CRNAs was equally safe with or

---

[2] Baumle, op. cit.
[3] "Scope of Practice Laws and Anesthesia Complications" (Negrusa, Hogan, Warner, Schroeder, and Pang, 2016). https://journals.lww.com/lww-medicalcare/abstract/2016/10000/scope_of_practice_laws_and_anesthesia.4.aspx
[4] "No Harm Found When Nurse Anesthetists Work Without Supervision By Physicians" (Dulisse and Cromwell, 2010). https://www.healthaffairs.org/doi/abs/10.1377/hlthaff.2008.0966?journalCode=hlthaff
[5] "Advanced Practice Registered Nurses" (A rule by the Veterans Affairs Department, 2016). https://www.federalregister.gov/documents/2016/12/14/2016-29950/advanced-practice-registered-nurses

without physician supervision."[6] Only the ASA and the American Medical Association (AMA) continue to push a false narrative that CRNA care is unsafe to protect their turf.

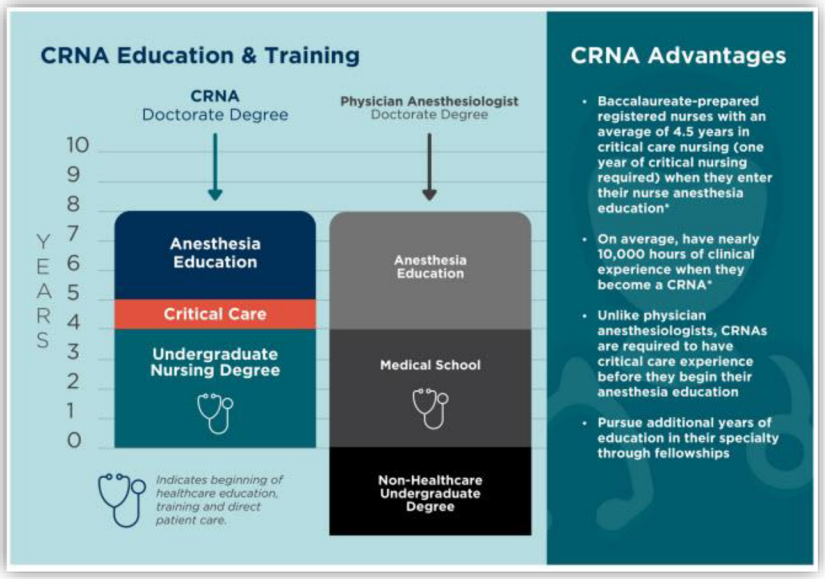

Department of Veterans Affairs (VA) National Standards of Practice

In December 2020, the VA announced their intention to develop National Standards of Practice for more than fifty different providers currently working within the VA. These standards are an important part of ensuring continuity of care across the VA and ensuring that veterans at every VA facility receive the highest quality care. It is also an important part of ensuring the VA's Electronic Health Record (EHR) system works across the entire enterprise. The National Standards of Practice offer the VA an opportunity to address CRNA full practice authority, which could allow the VA to save money and increase access to care without sacrificing quality.

The VA's efforts to develop National Standards of Practice should be an evidence-based decision-making process that takes into account clinical competency and scientific evidence. This will allow providers to work to their full education and training. AANA was disappointed by the American Medical Association and the American Society of Anesthesiologists efforts to stop the establishment of practice standards for CRNAs and other providers, as they have a vested economic interest in restricting our practice. These organizations strongly oppose efforts

[6] Department of Veterans Affairs, op. cit.

to establish autonomous practice standards for CRNAs and have consistently and blatantly misrepresented CRNA education, competency, and safety. We should not be injecting politics into this process. Our veterans and taxpayers deserve better.

The ASA, AMA, and other physician groups have consistently complained about the process for the development of NSPs within the VA. The VA, however, has been deliberate and open throughout the process. The VA has hosted multiple listening sessions to ensure that all stakeholders have their say. To increase transparency, the VA has a website set up specifically on NSPs, including posting of any NSPs that have been developed and allowing for a sixty-day comment period on every set of standards. Additionally, VA personnel have attended meetings hosted by the American Society of Anesthesiologists to discuss the NSP process with their members, and physician anesthesiologists within the VA are part of the NSP process for CRNAs. Efforts to claim they are being shut out of the process is entirely disingenuous, and part of a larger campaign of fear mongering and misinformation in order to protect physician paychecks at the expense of taxpayers and veterans.

While the VA process has been slower than is ideal, it has been thorough, thoughtful, and transparent. The mission is important, and we believe all standards should be judged individually based on how they address safety, veteran access to care, effects on wait times, and cost-effectiveness. Alternately to the VA, the ASA has engaged in the process in a way that abuses important VA safety systems to the detriment of veterans, spams the VA regulatory system with anti-CRNA comments on unrelated regulations, and fearmongers with outrageous and inaccurate statements about the intentions of the VA NSP project. The ASA has abused the VA's 'Stop the Line' system for pointing out safety violations to complain about the NSP process. There has also been a complete misrepresentation of intent of the NSP project, with false claims that the VA is seeking to replace all physician anesthesiologists with nurse anesthesiologists. This is not the case, and the AANA does not support eliminating physician anesthesiologists from the VA, but strongly believe that it is in the best interest of our veterans to have physician anesthesiologists providing direct care to veterans, instead of unnecessary supervision of CRNAs. Our veterans deserve better.

Independent Recommendations

The development of national standards of practice within the VA is meant to provide critical consistency across the VA and improve veteran's experience. Unfortunately, the AMA, ASA, and others in organized medicine have used the development of NSPs as a rallying cry to limit the ability of other providers to practice to the full extent of their education and training and turned the process into an unnecessary and highly political turf battle, that does not serve the interest of our nation's veterans, who deserve better.

Outside of the sphere of healthcare providers, there are numerous independent groups who have weighed in supporting the removal of restrictions on CRNAs and other APRNs. Most critically, veterans themselves overwhelmingly support the VA allowing direct access to CRNA services. A 2022 survey found that an overwhelming 88% majority support this change, and nearly three-quarters (74%) strongly support it. This wide support extends across party, age, gender, race, and

all other key demographics, but is especially strong among veterans and their families. Among veteran households 90% are in favor.

Across the ideological spectrum, groups have weighed in with support for removing barriers to care for APRNs, to increase access to care and to reduce costs. Among the groups that have supported the removal of restrictions are the Bipartisan Policy Center, Americans for Prosperity, The Brookings Institute, the Trump Administration, the National Rural Health Association, AARP, and LeadingAge. Full practice authority for CRNAs is also supported by the VA's own Independent Assessment and the Bipartisan Commission on Care. Multiple veterans service organizations have also weighed in supporting the development of NSPs and allowing providers to work to the top of their education and training.

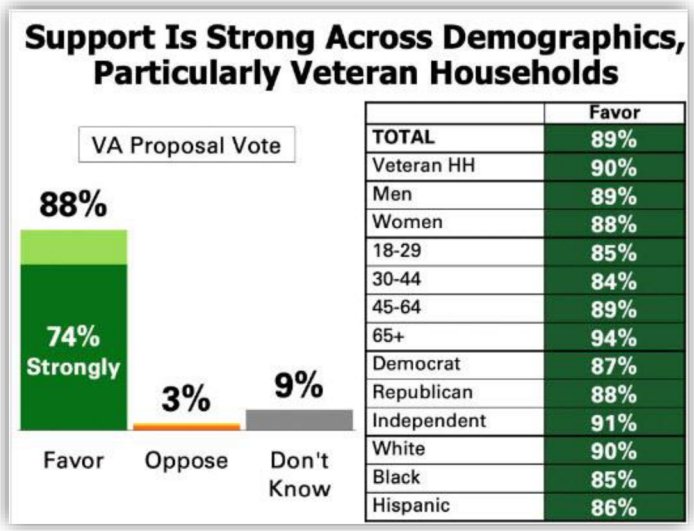

Veterans Need Care Now survey shows staunch support for CRNA autonomous practice in the VA

Conclusion

In analyzing the VA's budget, it is of the utmost importance to highlight the barriers to healthcare that exist, driving up costs and wait times. The efforts by the VA to develop NSPs is an important process for ensuring that veterans have timely access to the highest quality care, and that includes following the clinical and scientific evidence as well as the broad support among independent groups and veterans to allow all providers, including CRNAs, to work to the top of their education and training. The VA's effort to develop NSPs could also be a source of

cost-savings. This more efficient delivery of care would allow for the VA to reallocate resources where they are most needed and care for our veterans the way they deserve. With the increasing number of veterans receiving care through the PACT Act, the VA cannot continue to waste taxpayer money and veterans time on inefficient anesthesia delivery models that do not place the interests of veterans first. The NSP project has been a transparent and open process, and we appreciate the VA has actively solicited input from all stakeholders on this project. There can be no room for fear mongering or turf wars, our veterans deserve better. We look forward to continuing to work with Congress and the VA on this important project.

American Society of Anesthesiologists®

1061 American Lane | Schaumburg, IL 60173-4973 | (847) 825-5586
905 16th Street N.W., Suite 400 | Washington, D.C. 20006 | (202) 289-2222

May 8, 2024

The Honorable Jon Tester, Chairman
U.S. Senate Committee on Veterans' Affairs
412 Russell Senate Office Building
Washington, D.C. 20510-6050

The Honorable Jerry Moran, Ranking Member
U.S. Senate Committee on Veterans' Affairs
412 Russell Senate Office Building
Washington, D.C. 20510-6050

Dear Chairman Tester and Ranking Member Moran:

On behalf of our more than 56,000 members of the American Society of Anesthesiologists (ASA), including our members who directly care for Veterans, I am pleased to offer formal comments to the Senate Committee on Veterans' Affairs in response to their hearing titled *"Review of the Fiscal Year 2025 Budget and 2026 Advance Appropriations Requests for the Department of Veterans Affairs."* As the committee continues its work to prioritize the interests of our nation's Veterans, ASA urges the Committee to direct the U.S. Department of Veterans Affairs (VA) to conclude the national standards of practice process for Certified Registered Nurse Anesthetists (CRNAs). There is no evidence-based rationale for VA to continue will this ill-advised proposal to lower the standard of care for Veterans.

ASA commends the Committee for its ongoing leadership to ensure Veterans access to the highest standards of care. As an organization, we share the Committee's commitment to Veterans' health. We believe that Veterans should be assured the exact same standard of care as other citizens, not a different standard and not a lesser standard.

Evidence supports that Veterans' health is best served by the VA's existing, proven physician-led anesthesia team-based model of care – a model that recognizes the medical expertise of physicians, and the nursing education and experience of certified registered nurse anesthetists (CRNAs). This model of care assures our nation's Veterans will continue to have access to safe, high quality anesthesia care – the same standard of care used in every top civilian hospital.

The purpose of this communication is not to challenge the important role that CRNAs play in caring for Veterans. ASA is not trying to change the current practice of VA nurse anesthetists. CRNAs currently practice in VA with our VA anesthesiologists. ASA endorses the existing, **proven** team-based model of care used throughout the VA system, as well as throughout our nation's civilian facilities. This is about whether VA will keep anesthesiologists involved in the teams that provide needed surgical care to Veterans, receiving complex surgical and procedural care.

Key Points

- **Anesthesia is a complex and challenging practice of medicine, posing significant potential patient risks, particularly for the large number of Veterans with underlying health conditions, particularly PACT Act Veterans.**

- **Veterans should have the same standard of care as non-Veterans; they have certainly earned that right.**
- **Anesthesiologists and nurse anesthetists are not interchangeable health care professionals. The education and training of physician anesthesiologists and nurse anesthetists differ dramatically. ASA has many members who formerly trained and practiced as CRNAs before choosing to complete their comprehensive medical education and training to become anesthesiologists.**
- **VA's current anesthesia policy is one of the most thoroughly researched, studied, and reviewed policies existing in VA. The current policy, Anesthesia Services Directive 1123, represents a safe, well-established, and functional compromise approach to anesthesia care delivery. No changes are clinically appropriate or necessary.**
- **There is no demonstrated shortage of anesthesia clinicians necessitating a change in the delivery of anesthesia care within the Department of Veterans Affairs.**
- **VA patients are not the same as Department of Defense patients.**
- **There is no unbiased literature to support the safety of eliminating physician clinical oversight of anesthesia. To the contrary, independent literature points to the risk to patients of anesthesia without appropriate physician clinical oversight.**

Background

VA is leading an initiative known as the Federal Supremacy/National Standards of Practice[1] (NSP) initiative. Under the initiative, VA is seeking to "standardize the practice" of nearly 50 VA health occupations. The standards would apply to all VA facilities, regardless of state law. After the standards are approved, they will be issued as VA Directives.

VA currently has an existing anesthesia standard and directive, VA National Anesthesia Service, VHA Directive 1123[2], which was finalized in October of 2019 and recertified on April 4, 2024. The Directive took over 6 years to develop and is one of VA's most thoroughly researched and vetted standards in existence. The process began in 2013 and included two public comment periods generating department

[1] VA National Standards of Practice: U.S. Department of Veterans Affairs. www.va.gov/standardsofpractice. Accessed May 10, 2023.

record of 200,000 comments[2]. A final rule was issued in December of 2016[3]. VA got it right in its 2016 rulemaking when it prioritized the needs of Veterans and maintained the physician-led anesthesia care team model; the gold standard that is enjoyed by civilians across the country. Three more years of work were completed before the issuance of the final Anesthesia Directive on October 24, 2019.

The standard affirmed VA's longstanding policy that, "The possible maximum breadth of Certified Registered Nurse Anesthetist (CRNA) practice is controlled by the individual's State license." In 45 states, CRNAs providing anesthesia must have some degree of clinical oversight by a physician. This is frequently referred to as the anesthesiologist/CRNA Anesthesia Team model.

Anesthesia is a complex and challenging practice of medicine, posing significant potential patient risks, particularly for the large number of Veterans with underlying health conditions, particularly PACT Act Veterans.

Physician-led anesthesia care is the essential model of care for Veterans, especially those who have been toxin-exposed and face a higher risk of complications under anesthesia.
The poorer overall health status of the general Veteran population is well-documented in medical literature.[4] Multiple peer-reviewed studies have proven that VA patients have poorer health status, such as diabetes, congestive heart failure, atherosclerotic coronary and peripheral vascular disease, hepatic failure, renal failure, and chronic obstructive pulmonary disease. These comorbidities and underlying chronic conditions, many of which are service-related, put Veterans at significant risk during surgery.[5, 6 7] Life-threatening situations can occur unpredictably, and a physician's leadership, knowledge, and expertise reduce those risks.

Most noteworthy, with the enactment of the Sergeant First Class Heath Robinson Honoring our Promise to Address Comprehensive Toxics (PACT) Act, Congress recognized many of the underlying conditions that can make anesthesia a higher risk for Veterans who have been exposed to Agent Orange, Burn Pits, and other toxic substances: asthma; chronic bronchitis; chronic obstructive pulmonary disease (COPD),

---

[2] *National Anesthesia Service: VHA Directive 1123,* U.S. Department of Veterans Affairs, Washington, D.C.: October 24, 2019. Amended April 17, 2023.

3 VA Grants Full Practice Authority to Advance Practice Registered Nurses: Decision Follows Federal Register Notice That Netted More Than 200,000 Comments. News Release. U.S. Department of Veterans Affairs, Washington, DC: December 14, 2016.

[4] *Advanced Practice Registered Nurses.* Final Rule, 81 FR 90198. U.S. Department of Veterans Affairs, Washington, D.C.: December 14, 2023. 90198-90207

[5] *Eibner C, Krull H, Brown K, et al. "Current and Projected Characteristics and Unique Health Care Needs of the Patient Population Served by the Department of Veterans Affairs." Santa Monica, CA: RAND Corporation, 2015. Page xxvi*

[6] Garshick E, Blanc PD. *Military deployment-related respiratory problems: an update*. Curr Opin Pulm Med. Epub 2023 Jan 4.
[7] Zhao H, Li L, Yang G, Gong J, Ye L, Zhi S, Zhang X, Li J. *Postoperative outcomes of patients with chronic obstructive pulmonary disease undergoing coronary artery bypass grafting surgery: A meta-analysis.* Medicine (Baltimore). 2019 Feb.

and others. Toxic-exposed Veterans require an **even higher** level of care under anesthesia. Agent Orange-related Parkinson's Disease is directly tied to surgery-related risk, including significant interactions between anesthetic medications and Parkinson's Disease medications.[8] Further, general anesthesia is known to cause adverse outcomes in patients with COPD, including those with Burn Pit related COPD.[9] It is absurd for the VA to spend billions of dollars to treat the respiratory disease of our PACT Act Veterans only to put those same Veterans at greater risk in the operating room by adopting the nurse- only model of anesthesia.

Veterans should have the same standard of care as non-Veterans; they have certainly earned that right, not a lower standard.

VA is proposing to impose a standard of practice on VA facilities that is inconsistent with the standard applicable to non-VA facilities. Specifically, VA intends to impose the rarely used CRNA-only standard on VA facilities, regardless of state law. Because the CRNA-only model is not permitted in most states, VA would be exercising its discretionary authority to disregard state law. The action will create conflicting standards of care in most states.

Currently, forty-five states require that a nurse anesthetist provide anesthesia with various levels of physician involvement. Many states define the physician's role as "supervision," either in state law or through Medicare's supervision requirement. Other states utilize terminology such as physician "direction," "collaboration," "approval," or "consultation."

Anesthesiologists and nurse anesthetists are not interchangeable health care professionals. The education and training of physician anesthesiologists and nurse anesthetists differs dramatically. ASA has many members who formerly trained and practiced as CRNAs before choosing to complete their more comprehensive medical education and training to become anesthesiologists.

First and foremost, it is critical to remember that physician anesthesiologists and nurse anesthetists are not interchangeable – physician anesthesiologists bring a unique capacity to safely provide anesthesia care to the full range of patients. These critical capacities are gained through four years of comprehensive medical school training following an undergraduate education, then four additional years of rigorous residency training, during which an authoritative understanding of the human body and its systems is derived not only from didactic sessions but more importantly from hundreds of increasingly complex clinical interactions with patients. I have spent most of my career teaching and training medical students and residents in the medical specialty of anesthesiology. Although nurse anesthetists are truly outstanding nurse practitioners, I can attest that the foundational knowledge of science and medicine gained by physician anesthesiologists yields a depth and breadth of understanding of the intricate complexities of perioperative patient care that is well beyond the training and education provided to nurse anesthetists.

---

[8] *Shaikh, S. I., & Verma, H. "Parkinson's disease and anaesthesia." Indian Journal of Anaesthesia, 55(3), 228–234. May-June 2011.*

[9] *Andrew Lumb, MBBS FRCA, Claire Biercamp, MBChB FRCA, "Chronic obstructive pulmonary disease and anaesthesia." Continuing Education in Anaesthesia Critical Care & Pain, Volume 14, Issue 1, Pages 1–5, February 2014.*

All told, a physician's education and training include 12 to 14 years following high school, including medical school and residency, and 12,000 to 16,000 hours of clinical training. In contrast, a nurse anesthetist's education and training ranges from 4 to 6 years after high school – less than half a physician's training and an average of approximately 2,000 hours of patient care training – less than one- sixth that of physicians. 45 states across the country continue to require some level of physician involvement with nurse anesthetists during surgery – there is simply no replacement for a physician's expertise.[10]

Nurse anesthetists are trained to work within the physician-led care team and with physician involvement. All nurse anesthetists' education programs, except one in Oregon, are in states that require physician clinical oversight of nurse anesthetists. Thus, the vast majority of nurse anesthetists are neither educated nor trained to practice in the nurse-only model. Overall, their nursing-based training, with its limited classroom duration and fewer hours of clinical training, does not allow for detailed, comprehensive medical knowledge.

It is not surprising, then, that 45 states do not permit the nurse-only model of anesthesia that VA has proposed in its Federal Supremacy Initiative. In fact, not one of the top-ranked civilian hospitals in the country employs this untested model. **Not one**. It would be wrong to give Veterans a lower standard of care than what civilians routinely receive across the country, especially because Veterans are a unique population who presents distinct medical challenges.

VA's current anesthesia policy is one of the most thoroughly researched, studied, and reviewed policies existing in VA. The current policy, Anesthesia Services Directive 1123, represents a safe, well-established, and functional compromise approach to anesthesia care delivery. No changes are clinically appropriate or necessary.

The final product for the National Standards of Practice process is a Directive. A national directive for anesthesia already exists in Directive 1123. Directive 1123 is the product of the 2017 APRN final rule which included years of extensive research and two record-breaking Federal Register public comment periods. VA concluded that there was no shortage of anesthesiologists in its system and insufficient data to support the nurse-only model. The findings were not the same for the primary care APRNs -- Nurse Practitioners, Clinical Nurse Specialists and Nurse Midwives. The result of the 2017 APRN final rule was two directives: one for primary care APRNs, Directive 1350; and one for Anesthesia, Directive 1123. VA should recognize Directive 1123, which was recertified by VA in April 2024 for a period of five years, as the National Standard of Practice for CRNAs, just as VA is recognizing Directive 1350 as the National Standard of Practice for primary care APRNs. To do otherwise is fundamentally inconsistent.

There is no demonstrated shortage of anesthesia clinicians necessitating a change in the delivery of anesthesia care within the Department of Veterans Affairs. Removing anesthesiologists from the care of our Veterans risks creating the very workforce shortage this proposal is claiming to solve.
ASA has closely tracked vacancies for physician anesthesiologists for over 4 years through USAJOBS.gov, the official employment website for the federal government. According to USAJOBS.gov, on May 6, 2024 the number of openings for physician anesthesiologists numbered 18 throughout the entire country, or a job openings rate of 2.5%, which is at or below a typical vacancy rate for such professionals, reflecting normal turnover that occurs in anesthesiologist positions in VA. There is no

[10] Department of Veterans Affairs, Veterans Health Agency, National Anesthesia program

shortage of physician anesthesiologists in VA, and no evidence of access issues associated with anesthesia care that would necessitate a change in clinical oversight of nurse anesthetists and in the delivery of anesthesia to meet patient demand.

VA patients are not the same as Department of Defense patients. VA has often suggested that it wishes to adopt Department of Defense standards of care. That is not advisable. Active-duty service members have very different health needs than our Nation's Veterans. Naturally, active-duty troops tend to be much younger than Veterans: they are fit, they have fewer comorbidities, they have not yet had concerning occupational exposures, and they are subject to regular fitness tests and rigorous health screenings.

Their risks when undergoing anesthesia, therefore, tend to be much lower than a sick Veteran who receives treatment in a VA hospital, oftentimes decades after their service.

Even so, the United States military recruits and retains anesthesiologists. In many cases, the military utilizes the internationally recognized and mandated anesthesia care team (ACT) model within military hospitals and Military Treatment Facilities (MTFs). Every branch of the military employs and counts on physician anesthesiologists.

There is no unbiased literature to support the safety of eliminating physician clinical oversight of anesthesia. To the contrary, independent literature points to the risk to patients of anesthesia without appropriate physician clinical oversight.

VA's current policies promoting team-based models of anesthesia care ensure Veteran access to safe, high- quality anesthesia services. Because these policies are so important to Veteran patient care, any change in policy being considered should be preceded by the collection of extensive and rigorous independent, scientifically valid evidence that supports the safety of anesthesia care outside of the team-based model. As VA's own assessment concluded, such evidence does not exist. Indeed, available independent evidence indicates patients are best served by some level of clinical oversight of anesthesia by a physician. To this point, in the 2022 Burns et al study in *JAMA Surgery,* researchers found that "**as physician anesthesiologist clinical oversight of CRNAs is lessened, patients experience higher rates of injury or death**."[11]

ASA commends VA for utilizing its own research resources to investigate the quality-of-care implication of anesthesia delivered by a nurse anesthetist outside of a team-based model. VA's Quality Enhancement Research Initiative (QUERI), conducted an evidence review of available literature "to assess the strength and relevance of studies comparing autonomous APRNs with physicians in primary care, urgent care and anesthesia settings for 4 important outcomes: health status, quality of life, hospitalizations, and mortality."

Regarding anesthesia, the September 2014 QUERI document, "Evidence Brief: The Quality of Care Provided by Advanced Practice Nurses," found that the evidence to support full practice authority related to nurse anesthetists was "insufficient" and at "high risk of bias." The paper stated that "[t]he results of these studies do not provide any guidance on how to assign patients for management by a solo CRNA, or whether more complex surgeries can be safely managed by CRNAs, particularly in small or isolated VA hospitals where preoperative and postoperative health system factors may be less than

---

[11] *Burns et al. Association of Anesthesiologist Staffing Ratio with Surgical Patient Morbidity and Mortality. JAMA Surg 2022 (July).*

optimal."[12] ASA urges VA to consider the document's findings, particularly the findings that question whether complex cases can be safely managed by nurse anesthetists outside of the team-based model of care. The VA's review clearly raises questions regarding the ability of the solo nurse anesthetist model to safely manage complex patient cases.

The QUERI assessment references Silber 2000, which remains one of very few independent anesthesia outcomes studies. ASA encourages consideration of this study, titled, "Anesthesiologist Direction and Patient Outcomes," in which the relationship between physician direction and patient outcomes is analyzed. In any study, it is difficult to determine the effect of anesthesia providers on patient outcomes because of the myriad factors that can influence a patient's outcome. However, the authors of this study use robust risk-adjustment techniques that greatly improve the validity of their conclusions. This study should inform responsible policy decision-making in the future when comparing anesthesia providers. The study found the odds of death to be 8 percent higher and the odds of failure-to-rescue to be 10 percent higher in cases where the administration of anesthesia was not directed by a physician anesthesiologist. This corresponds to 2.5 excess deaths per 1,000 patients and 6.9 excess failures-to-rescue per 1,000 patients with complications. The authors employ a wide array of risk adjustment methods and multiple statistical analyses to fortify the validity of their conclusions. Such a statistically sound and conclusive study should be considered when making policy decisions about scope of practice for anesthesia providers.[13]

QUERI notes that Silber's "comparison group does not directly represent care provided by an independent CRNA." That statement is true; however, ASA would point out that QUERI's criticism helps illustrate the strength of the study's results. As indicated, Silber's "undirected" group includes nurse anesthetists practicing independently, plus nurse anesthetists working in non-direction team-based models with physician anesthesiologists and other physicians. Accordingly, it is very likely that the outcomes differences presented by Silber understate the true effect of anesthesiologist involvement on patient outcomes.

QUERI also comments about Silber's risk adjustment methods, noting that "undirected cases were performed in smaller hospitals and hospital size does not adequately explain differences" in outcomes. Much like the comparison group issue, this criticism indicates a likely understatement of the positive impact provided by anesthesiologist care. If undirected cases were performed in smaller hospitals and hospital size does not adequately explain the differences in outcomes, then ideal risk adjustment likely would have resulted in differences even larger than Silber reported. ASA urges review of Silber with these comments in mind as it considers the patient safety implications of the application to nurse anesthetists.

After consideration of the VA QUERI review, a December 14, 2016 final rule did not eliminate the physician oversight requirement of nurse anesthetists from VA's policies. VA eliminated the oversight requirements for all other categories of advanced practice registered nurses (APRN) but explicitly excluded nurse anesthetists. "The final rulemaking establishes professional qualifications an individual must possess to be appointed as an APRN within VA, establishes the criteria under which VA may grant full practice authority to an APRN and defines the scope of full practice authority for each of the

---

[12] U.S. Department of Veterans Affairs, Health Services Research and Development Services, "Evidence Brief: Quality of Care Provided by Advanced Practice Nurses, September 2014

[13] Silber JH, et al. Anesthesiologists direction and patient outcomes. Anesthesiology. Jul 2000.

American Society of **Anesthesiologists®**

three roles of APRN. Certified Registered Nurse Anesthetists will not be included in VA's full practice authority under this final rule" [emphasis from original].[14]

Subsequently, the National Bureau of Economic Research published in 2022 a study of VA's own emergency department visits between January 2017 and January 2020, the period in which nurse practitioners were first authorized by the VHA to practice in the nurse-only model, without physician supervision. VA's data revealed that emergency care provided by nurse practitioners (NPs) increased costs, utilized more services and lowered the quality of care.[15] ASA also urges consideration of the 2012 study titled "Factors influencing unexpected disposition after orthopedic ambulatory surgery." In the outpatient setting, patients are expected to undergo a relatively low-risk surgery and be discharged to their place of residence on the same day. Any other outcome was considered an "unexpected disposition." In this study of ambulatory surgery by Memtsoudis et al., the researchers found, among other results, that the odds of "unexpected disposition" after ambulatory surgery were 80 percent higher when the anesthesia care was provided by only a nurse anesthetist as opposed to a physician anesthesiologist. Unexpected dispositions may occur due to the patient experiencing an unanticipated adverse outcome from their procedure or anesthesia care, which may also result in additional costs to payers. The Memtsoudis study illustrates that even for low-risk procedures such as ambulatory knee and shoulder surgery, physician anesthesiologists achieve better outcomes than nurse anesthetists practicing outside of the team- based model of care.[16]

Conclusion

The physician-led anesthesia care team model puts the health and safety of Veterans first. Dismantling or altering this model will subject Veterans to a lower standard of care than civilians receive. Thank you for your time and attention to this issue which is integral to the health and lives of Veterans.

If you have any questions, please do not hesitate to contact Nora Matus, ASA Director of Congressional and Political Affairs at n.matus@asahq.org or 202-289-2222.

Sincerely,

Ronald Harter, MD, FASA
President, American Society of Anesthesiologists (ASA)

---

[14] U.S. Department of Veteran Affairs, Press Release, VA Grants Full Practice Authority to Advance Practice Registered Nurses, December 14, 2016

[15] Chan, D. and Chen, Y. "The Productivity of Professions: Evidence from the Emergency Department," National Bureau of Economic Research (NBER), October 2022.

[16] *Memtsoudis SG, et al. Factors influencing unexpected disposition after orthopedic ambulatory surgery. Journal of Clinical Anesth, 2012.*